

NOTICE

This scan only represents the application as filed. The information contained herein meets the requirements of K.A.R. 5-3-1 or K.A.R. 5-5-1, and has been found acceptable for filing in the office of the Chief Engineer. The application should not be considered to be a complete application as per K.A.R. 5-3-1b or K.A.R. 5-5-2a.

Submit To: CHIEF ENGINEER
 Division of Water Resources
 Kansas Department of Agriculture
 1320 Research Park Drive
 Manhattan, Kansas 66502
 http://agriculture.ks.gov/dwr

**APPLICATION FOR APPROVAL TO
 CHANGE THE PLACE OF USE, THE
 POINT OF DIVERSION OR THE USE
 MADE OF THE WATER UNDER AN
 EXISTING WATER RIGHT**



Filing Fee Must Accompany the Application
 (Please refer to Fee Schedule on signature page of application form.)

Paragraph Nos. 1, 2, 3, 4 & 8 must be completed. Complete all other applicable portions. A topographic map or detailed plat showing the authorized and proposed points(s) of diversion and /or place of use must accompany this application.

1. Application is hereby made for approval of the Chief Engineer to change the

- (Check one or more)
- Place of Use
 - Point of Diversion
 - Use Made of Water

WATER RESOURCES
 RECEIVED
 JAN 11 2018
 11:56
 KS DEPT OF AGRICULTURE

File No. 7980

2. Name of applicant: Westar Energy, Attn: Jared Morrison

Address: 818 S. Kansas Ave.

City, State and Topeka, KS 66612

Phone Number: (785)575-8273 E-mail address: Jared.Morrison@WestarEnergy.com

What is your relationship to the water right; owner tenant agent other? If other, please explain. _____

Name of water use correspondent: Westar Energy

Address: 818 S. Kansas Ave.

City, State and Zip: Topeka, KS 66612

Phone Number: (785)575-8273 E-mail address: Jared.Morrison@WestarEnergy.com

3. The change(s) proposed herein are desired for the following reasons (please be specific): Change the place of use from the Gordon Evans Steam Electric Station to the Gordon Evans Steam Electric Station and the ICM Inc. Ethanol Plant. Additionally, change the point of diversion of Well No. 9 to a new well to serve ICM and convert existing Well No. 9 to a standby a well.

The change(s) (was) (will be) completed by ASAP (Date)

For Office Use Only:							
F.O.	<u>2</u>	GMD	<u>2</u>	Meets K.A.R. 5-5-1	<u>(YES/NO)</u>	Use	<u>FWD</u>
Code	<u>C2</u>	Fee \$	<u>400</u>	TR #		Source	<u>(S) S</u>
		County	<u>SE</u>	By	<u>AW</u>	Date	<u>1/11/18</u>
		Receipt Date	<u>1/10/18</u>	Check #	<u>275099</u>		

4. The presently authorized place of use is:

Owner of Land — NAME: Westar Energy

ADDRESS: 818 S. Kansas Ave., Topeka, KS 66612

Sec.	Twp.	Range	NE¼				NW¼				SW¼				SE¼				TOTAL ACRES	
			NE¼	NW¼	SW¼	SE¼	NE¼	NW¼	SW¼	SE¼	NE¼	NW¼	SW¼	SE¼	NE¼	NW¼	SW¼	SE¼		
15	26S	2W	Gordon	Evans	Steam	Electric	Station	located	in the	East	Half of	Section	15-26S	2W,	SG Co.					

List any other water rights that cover this place of use.

Owner of Land — NAME:

ADDRESS:

Sec.	Twp.	Range	NE¼				NW¼				SW¼				SE¼				TOTAL ACRES	
			NE¼	NW¼	SW¼	SE¼	NE¼	NW¼	SW¼	SE¼	NE¼	NW¼	SW¼	SE¼	NE¼	NW¼	SW¼	SE¼		

List any other water rights that cover this place of use.

(If there are more than two landowners, attach additional sheets as necessary.)

5. It is proposed that the place of use be changed to:

Owner of Land — NAME: Westar Energy

ADDRESS: 818 S. Kansas Ave., Topeka, KS 66612

Sec.	Twp.	Range	NE¼				NW¼				SW¼				SE¼				TOTAL ACRES	
			NE¼	NW¼	SW¼	SE¼	NE¼	NW¼	SW¼	SE¼	NE¼	NW¼	SW¼	SE¼	NE¼	NW¼	SW¼	SE¼		
15	26S	2W	Gordon	Evans	Steam	Electric	Station	located	in the	East	Half of	Section	15-26S	2W,	SG Co.					

List any other water rights that cover this place of use.

Owner of Land — NAME: ICM Inc.

ADDRESS: 310 N. First Street, Colwich, KS 67030

Sec.	Twp.	Range	NE¼				NW¼				SW¼				SE¼				TOTAL ACRES	
			NE¼	NW¼	SW¼	SE¼	NE¼	NW¼	SW¼	SE¼	NE¼	NW¼	SW¼	SE¼	NE¼	NW¼	SW¼	SE¼		
15	26S	2W	Ethanol	Plant	Site	located	in the	S/2-S/2	NW/4	and in	the	N/2-N/2	SW/4	of	Section	15-26S	2W,	SG Co.		

List any other water rights that cover this place of use. Water Right No. 31650

IF MORE SPACE IS NEEDED, ATTACH ADDITIONAL SHEETS AS NECESSARY

6. The presently authorized point(s) of diversion (is) (are) 16 primary wells
(Provide description and number of points)
7. The proposed point(s) of diversion (is) (are) 16 primary wells and 1 standby well
(Provide description and number of points)

List all presently authorized point(s) of diversion:

8. **Presently authorized point of diversion: Well No. 9**

One in the SW Quarter of the SW Quarter of the NE Quarter of Section 15, Township 26 South, Range 2W (E/W), in Sedgwick County, Kansas, 3040 feet North 2500 feet West of Southeast corner of section. Authorized Rate 750 GPM Authorized Quantity 984.31 AF
 (DWR use only: Computer ID No. _____ GPS 2912 feet North 2626 feet West)
 This point will not be changed This point will be changed as follows:
Proposed point of diversion: (Complete only if change is requested): Convert to standby/more accurate descrip.
 One in the SW Quarter of the SW Quarter of the NE Quarter of Section 15, Township 26 South, Range 2W (E/W), in Sedgwick County, Kansas, 2912 feet North 2626 feet West of Southeast corner of section. Proposed Rate Standby Proposed Quantity Standby
 This point is: Additional Well Geo Center List other water rights that will use this point _____

9. **Presently authorized point of diversion: Well No. 9**

One in the SW Quarter of the SW Quarter of the NE Quarter of Section 15, Township 26 South, Range 2W (E/W), in Sedgwick County, Kansas, 3040 feet North 2500 feet West of Southeast corner of section. Authorized Rate 750 GPM Authorized Quantity 984.31 AF
 (DWR use only: Computer ID No. _____ GPS 2912 feet North 2626 feet West)
 This point will not be changed This point will be changed as follows:
Proposed point of diversion: (Complete only if change is requested): NEW ICM WELL
 One in the SW Quarter of the NW Quarter of the NE Quarter of Section 15, Township 26 South, Range 2W (E/W), in Sedgwick County, Kansas, 4514 feet North 2715 feet West of Southeast corner of section. Proposed Rate 750 GPM Proposed Quantity 984.31 AF
 This point is: Additional Well Geo Center List other water rights that will use this point _____

10. **Presently authorized point of diversion: Well No. 4: Correct Location based on GPS**

One in the SE Quarter of the SE Quarter of the NE Quarter of Section 15, Township 26 South, Range 2W (E/W), in Sedgwick County, Kansas, 3020 feet North 110 feet West of Southeast corner of section. Authorized Rate 670 GPM Authorized Quantity 299.55 AF
 (DWR use only: Computer ID No. _____ GPS 2966 feet North 233 feet West)
 This point will not be changed This point will be changed as follows:
Proposed point of diversion: (Complete only if change is requested)
 One in the _____ Quarter of the _____ Quarter of the _____ Quarter of Section _____, Township _____ South, Range _____ (E/W), in _____ County, Kansas, _____ feet North _____ feet West of Southeast corner of section. Proposed Rate _____ Proposed Quantity _____
 This point is: Additional Well Geo Center List other water rights that will use this point _____

11. Describe the current condition of and future plans for any point(s) of diversion which will no longer be used. Well No. 9 will be placed into standby status and will be standby well for the 16 primary wells

IF MORE SPACE IS NEEDED, ATTACH ADDITIONAL SHEETS AS NECESSARY

WATER RESOURCES RECEIVED

JAN 11 2018

KS DEPT OF AGRICULTURE

APPLICATION FOR APPROVAL TO CHANGE
THE PLACE OF USE AND/OR POINT OF DIVERSION
SUPPLEMENTAL SHEET
FILE NO. 7980

Presently authorized point of diversion: Well No. 5: Correct location based on GPS

One in the NW Quarter of the NE Quarter of the NE Quarter
of Section 15, Township 26 South, Range 2W (E/W),
in Sedgwick County, Kansas, 4660 feet North 740 feet West of Southeast corner of section.
Authorized Rate 200 GPM Authorized Quantity 132.33 AF Depth of well _____ (feet)
(DWR use only: Computer ID No. _____ GPS 4587 feet North 880 feet West)
 This point will not be changed This point will be changed as follows:

Proposed point of diversion: (Complete only if change is requested)

One in the _____ Quarter of the _____ Quarter of the _____ Quarter
of Section _____, Township _____ South, Range _____ (E/W),
in Sedgwick County, Kansas, _____ feet North _____ feet West of Southeast corner of section.
Proposed Rate _____ Proposed Quantity _____ Proposed well depth (feet) _____
This point is: Additional Well Geo Center List other water rights that will use this point _____

Presently authorized point of diversion: Well No. 1: Correct location based on GPS

One in the _____ Quarter of the _____ Quarter of the NC-N. Side-NE Quarter
of Section 15, Township 26 South, Range 2W (E/W),
in Sedgwick County, Kansas, 5180 feet North 1330 feet West of Southeast corner of section.
Authorized Rate 550 GPM Authorized Quantity 116.30 AF Depth of well _____ (feet)
(DWR use only: Computer ID No. _____ GPS 5086 feet North 1516 feet West)
 This point will not be changed This point will be changed as follows:

Proposed point of diversion: (Complete only if change is requested)

One in the _____ Quarter of the _____ Quarter of the _____ Quarter
of Section _____, Township _____ South, Range _____ (E/W),
in _____ County, Kansas, _____ feet North _____ feet West of Southeast corner of section.
Proposed Rate _____ Proposed Quantity _____ Proposed well depth (feet) _____
This point is: Additional Well Geo Center List other water rights that will use this point _____

Presently authorized point of diversion: Well No. 2: Correct location based on GPS

One in the _____ Quarter of the _____ Quarter of the NC-NE Quarter
of Section 15, Township 26 South, Range 2W (E/W),
in Sedgwick County, Kansas, 4140 feet North 1340 feet West of Southeast corner of section.
Authorized Rate 635 GPM Authorized Quantity 385.50 AF Depth of well _____ (feet)
(DWR use only: Computer ID No. _____ GPS 4019 feet North 1490 feet West)
 This point will not be changed This point will be changed as follows:

Proposed point of diversion: (Complete only if change is requested)

One in the _____ Quarter of the _____ Quarter of the _____ Quarter
of Section _____, Township _____ South, Range _____ (E/W),
in _____ County, Kansas, _____ feet North _____ feet West of Southeast corner of section.
Proposed Rate _____ Proposed Quantity _____ Proposed well depth (feet) _____
This point is: Additional Well Geo Center List other water rights that will use this point _____

Presently authorized point of diversion: Well No. 3: Correct location based on GPS

One in the SE Quarter of the NE Quarter of the NE Quarter
of Section 15, Township 26 South, Range 2W (E/W),
in Sedgwick County, Kansas, 4110 feet North 110 feet West of Southeast corner of section.
Authorized Rate 560 GPM Authorized Quantity 181.20 AF Depth of well _____ (feet)
(DWR use only: Computer ID No. _____ GPS 4048 feet North 256 feet West)
 This point will not be changed This point will be changed as follows:

Proposed point of diversion: (Complete only if change is requested)

One in the _____ Quarter of the _____ Quarter of the _____ Quarter
of Section _____, Township _____ South, Range _____ (E/W),
in _____ County, Kansas, _____ feet North _____ feet West of Southeast corner of section.
Proposed Rate _____ Proposed Quantity _____ Proposed well depth (feet) _____
This point is: Additional Well Geo Center List other water rights that will use this point _____

APPLICATION FOR APPROVAL TO CHANGE
THE PLACE OF USE AND/OR POINT OF DIVERSION
SUPPLEMENTAL SHEET
FILE NO. 7980

Presently authorized point of diversion: Well No. 10: Correct location based on GPS

One in the NW Quarter of the NW Quarter of the SE Quarter
of Section 15, Township 26 South, Range 2W (E/W),
in Sedgwick County, Kansas, 2000 feet North 2500 feet West of Southeast corner of section.
Authorized Rate 665 GPM Authorized Quantity 792.94 AF Depth of well _____ (feet)
(DWR use only: Computer ID No. _____ GPS 1845 feet North 2608 feet West)
 This point will not be changed This point will be changed as follows:

Proposed point of diversion: (Complete only if change is requested)

One in the _____ Quarter of the _____ Quarter of the _____ Quarter
of Section _____, Township _____ South, Range _____ (E/W),
in Sedgwick County, Kansas, _____ feet North _____ feet West of Southeast corner of section.
Proposed Rate _____ Proposed Quantity _____ Proposed well depth (feet) _____
This point is: Additional Well Geo Center List other water rights that will use this point _____

Presently authorized point of diversion: Well No. 11: Correct location based on GPS

One in the _____ Quarter of the _____ Quarter of the NC-N/2-SE Quarter
of Section 15, Township 26 South, Range 2W (E/W),
in Sedgwick County, Kansas, 2000 feet North 1320 feet West of Southeast corner of section.
Authorized Rate 610 GPM Authorized Quantity 638.94 AF Depth of well _____ (feet)
(DWR use only: Computer ID No. _____ GPS 1874 feet North 1406 feet West)
 This point will not be changed This point will be changed as follows:

Proposed point of diversion: (Complete only if change is requested)

One in the _____ Quarter of the _____ Quarter of the _____ Quarter
of Section _____, Township _____ South, Range _____ (E/W),
in _____ County, Kansas, _____ feet North _____ feet West of Southeast corner of section.
Proposed Rate _____ Proposed Quantity _____ Proposed well depth (feet) _____
This point is: Additional Well Geo Center List other water rights that will use this point _____

Presently authorized point of diversion: Well No. 12: Correct location based on GPS

One in the NE Quarter of the NE Quarter of the SE Quarter
of Section 15, Township 26 South, Range 2W (E/W),
in Sedgwick County, Kansas, 2000 feet North 120 feet West of Southeast corner of section.
Authorized Rate 665 GPM Authorized Quantity 617.92 AF Depth of well _____ (feet)
(DWR use only: Computer ID No. _____ GPS 1914 feet North 198 feet West)
 This point will not be changed This point will be changed as follows:

Proposed point of diversion: (Complete only if change is requested)

One in the _____ Quarter of the _____ Quarter of the _____ Quarter
of Section _____, Township _____ South, Range _____ (E/W),
in _____ County, Kansas, _____ feet North _____ feet West of Southeast corner of section.
Proposed Rate _____ Proposed Quantity _____ Proposed well depth (feet) _____
This point is: Additional Well Geo Center List other water rights that will use this point _____

Presently authorized point of diversion: Well No. 14: Correct location based on GPS

One in the SW Quarter of the SW Quarter of the SW Quarter
of Section 14, Township 26 South, Range 2W (E/W),
in Sedgwick County, Kansas, 135 feet North 5190 feet West of Southeast corner of section.
Authorized Rate 600 GPM Authorized Quantity 600.80 AF Depth of well _____ (feet)
(DWR use only: Computer ID No. _____ GPS 8 feet North 5178 feet West)
 This point will not be changed This point will be changed as follows:

Proposed point of diversion: (Complete only if change is requested)

One in the _____ Quarter of the _____ Quarter of the _____ Quarter
of Section _____, Township _____ South, Range _____ (E/W),
in _____ County, Kansas, _____ feet North _____ feet West of Southeast corner of section.
Proposed Rate _____ Proposed Quantity _____ Proposed well depth (feet) _____
This point is: Additional Well Geo Center List other water rights that will use this point _____

APPLICATION FOR APPROVAL TO CHANGE
THE PLACE OF USE AND/OR POINT OF DIVERSION
SUPPLEMENTAL SHEET
FILE NO. 7980

Presently authorized point of diversion: Well No. 16: Correct location based on GPS

One in the NW Quarter of the NW Quarter of the SW Quarter
of Section 23, Township 26 South, Range 2W (EW),
in Sedgwick County, Kansas, 2604 feet North 5222 feet West of Southeast corner of section.
Authorized Rate 700 GPM Authorized Quantity 787.08 AF Depth of well _____ (feet)
(DWR use only: Computer ID No. _____ GPS 2480 feet North 5276 feet West)
 This point will not be changed This point will be changed as follows:

Proposed point of diversion: (Complete only if change is requested)

One in the _____ Quarter of the _____ Quarter of the _____ Quarter
of Section _____, Township _____ South, Range _____ (EW),
in Sedgwick County, Kansas, _____ feet North _____ feet West of Southeast corner of section.
Proposed Rate _____ Proposed Quantity _____ Proposed well depth (feet) _____
This point is: Additional Well Geo Center List other water rights that will use this point _____

Presently authorized point of diversion: Well No. 17: Correct location based on GPS

One in the SW Quarter of the SW Quarter of the SW Quarter
of Section 23, Township 26 South, Range 2W (EW),
in Sedgwick County, Kansas, 484 feet North 5223 feet West of Southeast corner of section.
Authorized Rate 670 GPM Authorized Quantity 1010.28 AF Depth of well _____ (feet)
(DWR use only: Computer ID No. _____ GPS 357 feet North 5239 feet West)
 This point will not be changed This point will be changed as follows:

Proposed point of diversion: (Complete only if change is requested)

One in the _____ Quarter of the _____ Quarter of the _____ Quarter
of Section _____, Township _____ South, Range _____ (EW),
in _____ County, Kansas, _____ feet North _____ feet West of Southeast corner of section.
Proposed Rate _____ Proposed Quantity _____ Proposed well depth (feet) _____
This point is: Additional Well Geo Center List other water rights that will use this point _____

Presently authorized point of diversion: Well No. 18:

One in the SW Quarter of the SE Quarter of the SW Quarter
of Section 23, Township 26 South, Range 2W (EW),
in Sedgwick County, Kansas, 64 feet North 3808 feet West of Southeast corner of section.
Authorized Rate 545 GPM Authorized Quantity 682.70 AF Depth of well _____ (feet)
(DWR use only: Computer ID No. _____ GPS _____ feet North _____ feet West)
 This point will not be changed This point will be changed as follows:

Proposed point of diversion: (Complete only if change is requested)

One in the _____ Quarter of the _____ Quarter of the _____ Quarter
of Section _____, Township _____ South, Range _____ (EW),
in _____ County, Kansas, _____ feet North _____ feet West of Southeast corner of section.
Proposed Rate _____ Proposed Quantity _____ Proposed well depth (feet) _____
This point is: Additional Well Geo Center List other water rights that will use this point _____

Presently authorized point of diversion: Well No. 19: Correct location based on GPS

One in the SW Quarter of the NW Quarter of the NW Quarter
of Section 26, Township 26 South, Range 2W (EW),
in Sedgwick County, Kansas, 4130 feet North 5205 feet West of Southeast corner of section.
Authorized Rate 540 GPM Authorized Quantity 640.54 AF Depth of well _____ (feet)
(DWR use only: Computer ID No. _____ GPS 3904 feet North 5140 feet West)
 This point will not be changed This point will be changed as follows:

Proposed point of diversion: (Complete only if change is requested)

One in the _____ Quarter of the _____ Quarter of the _____ Quarter
of Section _____, Township _____ South, Range _____ (EW),
in _____ County, Kansas, _____ feet North _____ feet West of Southeast corner of section.
Proposed Rate _____ Proposed Quantity _____ Proposed well depth (feet) _____
This point is: Additional Well Geo Center List other water rights that will use this point _____

APPLICATION FOR APPROVAL TO CHANGE
THE PLACE OF USE AND/OR POINT OF DIVERSION
SUPPLEMENTAL SHEET
FILE NO. 7980

Presently authorized point of diversion: Well No. 20: Correct location based on GPS
One in the SW Quarter of the NW Quarter of the NE Quarter
of Section 22, Township 26 South, Range 2W (E/W),
in Sedgwick County, Kansas, 3995 feet North 2565 feet West of Southeast corner of section.
Authorized Rate 685 GPM Authorized Quantity 865.86 AF Depth of well _____ (feet)
(DWR use only: Computer ID No. _____ GPS 3868 feet North 2735 feet West)
 This point will not be changed This point will be changed as follows:
Proposed point of diversion: (Complete only if change is requested)
One in the _____ Quarter of the _____ Quarter of the _____ Quarter
of Section _____, Township _____ South, Range _____ (E/W),
in Sedgwick County, Kansas, _____ feet North _____ feet West of Southeast corner of section.
Proposed Rate _____ Proposed Quantity _____ Proposed well depth (feet) _____
This point is: Additional Well Geo Center List other water rights that will use this point _____

Presently authorized point of diversion: Well No. 21: Correct location based on GPS
One in the SW Quarter of the SW Quarter of the NE Quarter
of Section 22, Township 26 South, Range 2W (E/W),
in Sedgwick County, Kansas, 2715 feet North 2565 feet West of Southeast corner of section.
Authorized Rate 665 GPM Authorized Quantity 857.82 AF Depth of well _____ (feet)
(DWR use only: Computer ID No. _____ GPS 2564 feet North 2708 feet West)
 This point will not be changed This point will be changed as follows:
Proposed point of diversion: (Complete only if change is requested)
One in the _____ Quarter of the _____ Quarter of the _____ Quarter
of Section _____, Township _____ South, Range _____ (E/W),
in _____ County, Kansas, _____ feet North _____ feet West of Southeast corner of section.
Proposed Rate _____ Proposed Quantity _____ Proposed well depth (feet) _____
This point is: Additional Well Geo Center List other water rights that will use this point _____

Presently authorized point of diversion:
One in the _____ Quarter of the _____ Quarter of the _____ Quarter
of Section _____, Township _____ South, Range _____ (E/W),
in Sedgwick County, Kansas, _____ feet North _____ feet West of Southeast corner of section.
Authorized Rate _____ Authorized Quantity _____ Depth of well _____ (feet)
(DWR use only: Computer ID No. _____ GPS _____ feet North _____ feet West)
 This point will not be changed This point will be changed as follows:
Proposed point of diversion: (Complete only if change is requested)
One in the _____ Quarter of the _____ Quarter of the _____ Quarter
of Section _____, Township _____ South, Range _____ (E/W),
in _____ County, Kansas, _____ feet North _____ feet West of Southeast corner of section.
Proposed Rate _____ Proposed Quantity _____ Proposed well depth (feet) _____
This point is: Additional Well Geo Center List other water rights that will use this point _____

Presently authorized point of diversion:
One in the _____ Quarter of the _____ Quarter of the _____ Quarter
of Section _____, Township _____ South, Range _____ (E/W),
in Sedgwick County, Kansas, _____ feet North _____ feet West of Southeast corner of section.
Authorized Rate _____ Authorized Quantity _____ Depth of well _____ (feet)
(DWR use only: Computer ID No. _____ GPS _____ feet North _____ feet West)
 This point will not be changed This point will be changed as follows:
Proposed point of diversion: (Complete only if change is requested)
One in the _____ Quarter of the _____ Quarter of the _____ Quarter
of Section _____, Township _____ South, Range _____ (E/W),
in _____ County, Kansas, _____ feet North _____ feet West of Southeast corner of section.
Proposed Rate _____ Proposed Quantity _____ Proposed well depth (feet) _____
This point is: Additional Well Geo Center List other water rights that will use this point _____

12. The presently authorized use of water is for industrial purposes.
It is proposed that the use be changed to industrial purposes.
13. If changing the place of use and/or use made of water, describe how the consumptive use will not be increased.
Use made of water is not being changed as the presently authorized use is industrial and the change will be to add a new Ethanol plant to the place of use and the water will be used for industrial use at the ethanol plant. The consumptive use will not be increased as the water will primarily be used for cooling purposes at the ethanol plant. The current water use at the Westar steam electric station is also primarily used for cooling purposes. The water will be discharged from the ethanol plant in the same vicinity water is discharged from the electric plant.
(Please show any calculations here.)
14. It is requested that the maximum annual quantity of water be reduced to NO CHANGE (acre-feet or million gallons).
15. It is requested that the maximum rate of diversion of water be reduced to NO CHANGE gallons per minute (____ c.f.s.).
16. The application must include either a topographic map or detailed plat. A U.S. Geological Survey Topographic Map, scale 1:24,000, is available through the Kansas Geological Survey, 1930 Constant Avenue, University of Kansas, Lawrence, Kansas 66047-3726 (www.usgs.gov). The map should show the location of the presently authorized point(s) of diversion. Distances North and West of the Southeast corner of the section must be shown. The presently authorized place of use should also be shown. Identify the center of the section, the section lines and the section corners and show the appropriate section, township, and range numbers on the map. In addition the following information must also be shown on the map.
- If a change in the location of the point(s) of diversion is proposed, show:
 - The location of the proposed point(s) of diversion. Distances North and West of the Southeast corner of the section must be shown. Please be certain that the information shown on the map agrees with the information shown in Paragraph Nos. 9, 10 and 11 of the application.
 - If the source of supply is groundwater, please show the location of existing water wells of any kind, including domestic wells, within ½ mile of the proposed well or wells. Identify each well as to its use and furnish name and mailing address of the property owner or owners. If there are no wells within ½ mile, please indicate so on the map.
 - If the source of supply is surface water, the names and mailing addresses of all landowner(s) ½ mile downstream and ½ mile upstream from your property lines must be shown.
 - If a change in the place of use is desired, show the proposed place of use by crosshatching on the map. Please be certain that the information shown on the map agrees with the information shown in Paragraph No. 5 of the application.
17. Attach documentation to show the change(s) proposed herein will not impair existing water rights and relates to the same local source of supply as to which the water right relates. This information may include statements, plats, geology reports, well logs, test hole logs, and other information as necessary information to show the above. Additional comments may be made below:
The change relates to same local source of supply – Equus Beds Aquifer. Existing water rights will not be impaired as the authorized rate and quantity are not being increased and minimum well spacing requirements to existing wells will be met. Additionally, the number of primary wells will remain at 16 wells and there will be one standby well.
18. If the proposed change(s) does not meet all applicable rules and regulations of the Kansas Water Appropriation Act, please identify the rules and regulations for which you request a waiver. State the reason why a waiver is needed and why the request should be granted. Attach documentation showing that granting the request will not impair existing water rights and will not prejudicially and unreasonably affect the public interest.
The change application will not comply with "Standby Well" definition K.A.R. 5-22-1(gg), as the standby well will not be within 300 feet of a primary well. The applicant will request an exception from the Equus Beds GMD2 Board, as it is not feasible to locate the standby well within 300 feet of a primary well and the standby well will serve all the primary wells.

IF MORE SPACE IS NEEDED, ATTACH ADDITIONAL SHEETS AS NECESSARY

Any use of water that is not as authorized by the water right or permit to authorize water before the chief engineer approves this application is a violation of the Kansas Water Appropriation Act for which criminal or civil penalties may be assessed. Such violation is a class C misdemeanor, punishable by a fine not to exceed \$500 and/or a term of confinement not to exceed one month in the county jail. K.S.A. 82a-728(b). Civil penalties shall be not less than \$100 nor more than \$1,000 per violation. In the case of a continuing violation, each day such violation continues may be deemed a separate violation. In addition to these penalties the water right may be modified or suspended. K.S.A. 82a-737, as amended.

The application must be signed by all owners of the place of use authorized under the water right and his or her spouse, if married. Please indicate if there is no spouse. If land is being purchased under contract, the seller must sign as landowner until such time as the contract is completed.

In the event that all applicants cannot appear before one notary public, they may as necessary sign separate copies of the application before any notary public conveniently available to them. All copies signed in this manner shall be considered to be valid parts of the application.

If the request is signed on behalf of any Owner by someone with legal authority to do so (for example, an agent, one who has power of attorney, or an executor, executrix, conservator), it will be necessary to attach proper documents showing such authority.

I declare that I am an owner of the currently authorized place of use as identified herein, or that I represent all such owners and am authorized to make this application on their behalf, and declare further that the statements contained herein are true, correct, and complete. By filing this application I authorize the chief engineer to permanently reduce the quantity of water and/or rate of diversion as specified in sections 14 and 15 of this application.

Dated at Topocka, Kansas, this 4 day of January, 20 18.

Jared Morrison
(Owner)
(Please Print)

(Spouse)
(Please Print)

(Owner)
(Please Print)

(Spouse)
(Please Print)

(Owner)
(Please Print)

(Spouse)
(Please Print)

State of Kansas }
County of Shawnee } SS

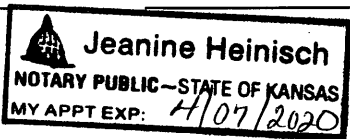

I hereby certify that the foregoing application was signed in my presence and sworn to before me this 4th day of January, 20 18.

Jeanine Heinisch
Notary Public

My Commission Expires 4/07/2020

FEE SCHEDULE

Each application to change the place of use, the point of diversion or the use made of the water under this section shall be accompanied by the application fee set forth in the schedule below:

- (1) Application to change a point of diversion 300 feet or less \$100
- (2) Application to change a point of diversion more than 300 feet \$200
- (3) Application to change the place of use \$200
- (4) Application to change the use made of the water \$300

Make check payable to Kansas Department of Agriculture.

WATER RESOURCES
RECEIVED
JAN 11 2018
KS DEPT OF AGRICULTURE

Change Application Map No 7980

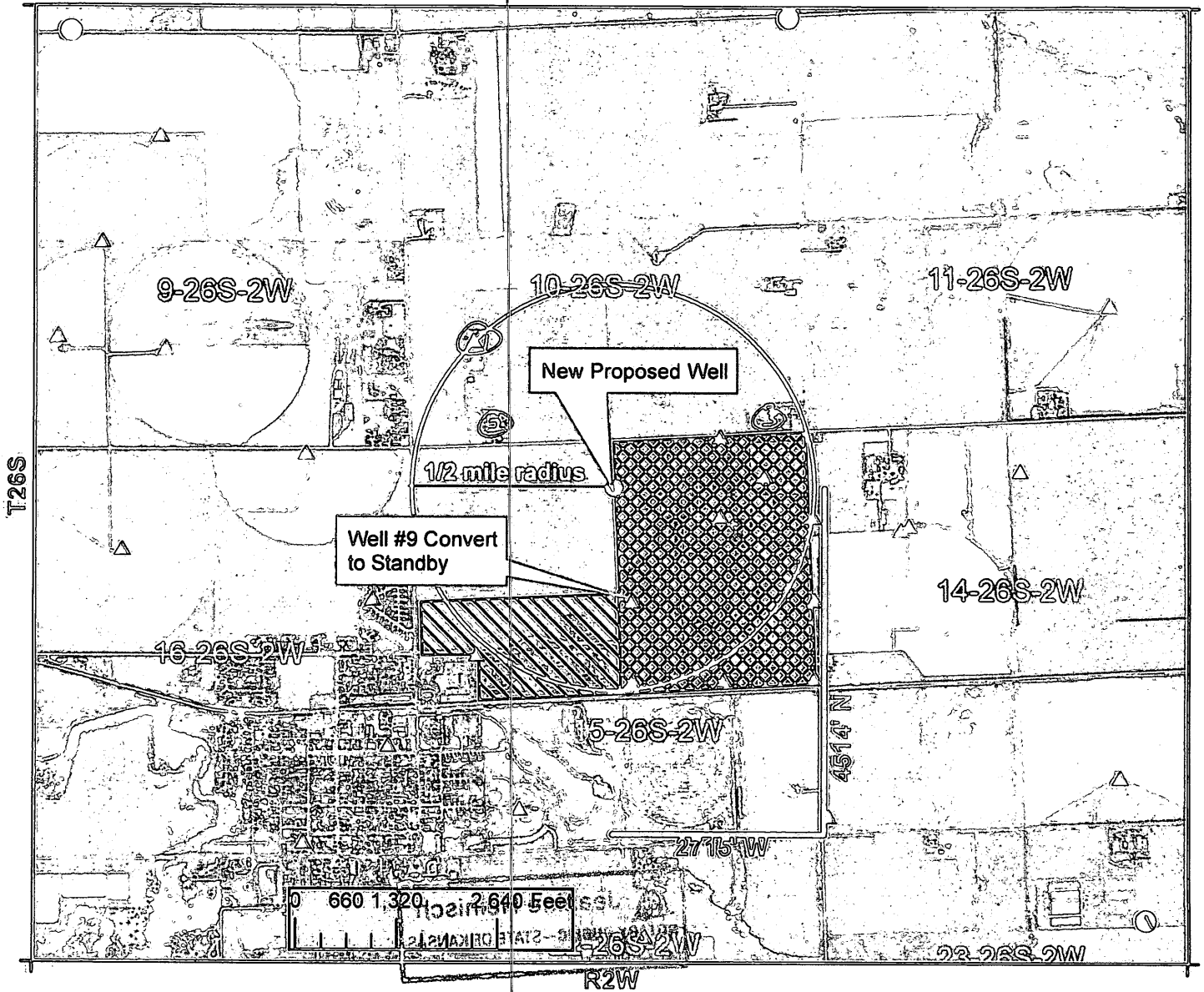

I declare that all water wells or diversion sites using the same source of supply and within 1/2 mile of the proposed point of diversion have been plotted on the application map.

Signature _____

Date _____

- New Application
- Application No. To Change:
 - Point of Diversion
 - Place of Use
 - Use Made of Water

- Proposed Point of Diversion
- Existing Points of Diversion
- Proposed Place of Use
- Authorized Place of Use

See attached for well owners within 1/2 mile



Wells Within ½ Mile No. 7980 Change Application

1. Irrigation Well – Water Right No. 31868
James Spexarth
16434 W. 61st Street North
Colwich, KS 67030

2. Domestic Well
James Spexarth
16434 W. 61st Street North
Colwich, KS 67030

3. Domestic Well
Nicolette C. Seiwert & Erin M. McClure
Property Address:
15200 W. 61st Street North
Colwich, KS 67030

Mailing Address:
9613 W. Britton Street
Wichita, KS 67205

Note: There are numerous industrial wells within ½ mile that are owned by the applicant and are authorized by Water Right No. 7980. These wells are not numbered on the map and are not listed above.

WATER RESOURCES
RECEIVED

JAN 11 2018

KS DEPT OF AGRICULTURE

1320 Research Park Drive
Manhattan, Kansas 66502
(785) 564-6700



900 SW Jackson, Room 456
Topeka, Kansas 66612
(785) 296-3556

Jackie McClaskey, Secretary

Governor Sam Brownback

JARED MORRISON
818 S KANSAS AVE
TOPEKA, KS 66612

January 12, 2018

RE: File No 7980

Dear Sir or Madam:

An application for approval of the Chief Engineer to change the following condition or conditions of the file number referred to above has been received:

- place of use PU/PD
- point of diversion
- use made of water

As a matter of record, the Division of Water Resources has on hand a large number of applications awaiting processing. Therefore, to be fair to all concerned, and so that we can process those applications on hand in the order they were received, we intend to concentrate on the backlog of applications until the issue is resolved. You will be contacted regarding this application as soon as it has been examined.

In accordance with the provisions of the Kansas Water Appropriation Act, a portion of which is included below, the use of water prior to approval of the application is unlawful. You should not proceed and divert water as indicated by your plans in your application for a change for this file until you receive approval for this change from the Chief Engineer. Once approved, compliance with the terms, conditions and limitations of the permit is necessary. Conservation of the water resources of Kansas is required.

Section 82a-728 of the Kansas Water Appropriation Act, provides (a) except for the appropriation of water for the purpose of domestic use, . . . it shall be unlawful for any person to appropriate or threaten to appropriate water from any source without first applying for and obtaining a permit to appropriate water in accordance with the provisions of the Water Appropriation Act or for any person to violate any condition of a vested right, appropriation right or an approved application for a permit to appropriate water for beneficial use.

(b) (1) The violation of any provision of this section by any person is a class C misdemeanor...

A class C misdemeanor is punishable by a fine not to exceed \$500 and/or a term of confinement not to exceed one month in the county jail. Each day that the violation occurs constitutes a separate offense.

If you have any questions, please contact me at (785) 564-6645. If you wish to discuss a specific file, please have the file number ready so that we may help you more efficiently.

Sincerely,

A handwritten signature in cursive script that reads "Brent A. Tourney".

Brent Tourney, L.G.
Change Applications Unit Supervisor
Water Appropriation Program

BAT: DLW
pc: STAFFORD Field Office GMD2