

NOTICE

This scan only represents the application as filed. The information contained herein meets the requirements of K.A.R. 5-3-1 or K.A.R. 5-5-1, and has been found acceptable for filing in the office of the Chief Engineer. The application should not be considered to be a complete application as per K.A.R. 5-3-1b or K.A.R. 5-5-2a.

Submit To: CHIEF ENGINEER
Division of Water Resources
Kansas Department of Agriculture
1320 Research Park Drive
Manhattan, Kansas 66502
http://agriculture.ks.gov/dwr

**APPLICATION FOR APPROVAL TO
CHANGE THE PLACE OF USE, THE
POINT OF DIVERSION OR THE USE
MADE OF THE WATER UNDER AN
EXISTING WATER RIGHT**



State of Kansas

Filing Fee Must Accompany the Application
(Please refer to Fee Schedule on signature page of application form.)

Paragraph Nos. 1, 2, 3, 4 & 8 must be completed. Complete all other applicable portions. A topographic map or detailed plat showing the authorized and proposed points(s) of diversion and /or place of use must accompany this application.

1. Application is hereby made for approval of the Chief Engineer to change the

- Place of Use
(Check one or more) Point of Diversion
 Use Made of Water

Water Resources
Received
MAY 18 2018
12:46
KS Dept Of Agriculture

File No. Vested Ford County 70-D1

2. Name of applicant: Curtis Thoene, Environmental Superintendent, Cargill

Address: PO Box 1060

City, State and Zip: Dodge City, Kansas 67801

Phone Number: (620) 338-4485

E-mail address: Curtis_Thoene@Cargill.com

What is your relationship to the water right; owner tenant agent other? If other, please explain. _____
Dodge City Facility Environmental Superintendent

Name of water use correspondent: _____

Address: _____

City, State and Zip: _____

Phone Number: (_____) _____

E-mail address: _____

3. The change(s) proposed herein are desired for the following reasons (please be specific): _____

Well #6 has historically not been utilized to supply the facility due to nitrate and chloride concentrations.

The proposed change in point of diversion will move Vested Water Right FO-70-D1 to the location of Well #1

The change(s) (was) (will be) completed by _____ upon approval of the change application

(Date)

For Office Use Only:

F.O. 2 GMD 3 Meets K.A.R. 5-5-1 (YES / NO) Use IND Source G/S County FO By AW Date 5/18/18
Code CGT Fee \$ 200 TR # _____ Receipt Date 5/18/18 Check # 10148010

4. The presently authorized place of use is:

Owner of Land — NAME: Cargill

ADDRESS: 3201 E Highway 400, Dodge City, KS 67801

Sec.	Twp.	Range	NE¼				NW¼				SW¼				SE¼				TOTAL ACRES
			NE¼	NW¼	SW¼	SE¼	NE¼	NW¼	SW¼	SE¼	NE¼	NW¼	SW¼	SE¼	NE¼	NW¼	SW¼	SE¼	

List any other water rights that cover this place of use. 1684, 18398, 25228, 31938, 33369, 33730, 34675

Owner of Land — NAME: _____

ADDRESS: _____

Sec.	Twp.	Range	NE¼				NW¼				SW¼				SE¼				TOTAL ACRES
			NE¼	NW¼	SW¼	SE¼	NE¼	NW¼	SW¼	SE¼	NE¼	NW¼	SW¼	SE¼	NE¼	NW¼	SW¼	SE¼	

List any other water rights that cover this place of use. _____

(If there are more than two landowners, attach additional sheets as necessary.)

5. It is proposed that the place of use be changed to:

Owner of Land — NAME: NO CHANGE

ADDRESS: NO CHANGE

Sec.	Twp.	Range	NE¼				NW¼				SW¼				SE¼				TOTAL ACRES
			NE¼	NW¼	SW¼	SE¼	NE¼	NW¼	SW¼	SE¼	NE¼	NW¼	SW¼	SE¼	NE¼	NW¼	SW¼	SE¼	

List any other water rights that cover this place of use. _____

Owner of Land — NAME: _____

ADDRESS: _____

Sec.	Twp.	Range	NE¼				NW¼				SW¼				SE¼				TOTAL ACRES
			NE¼	NW¼	SW¼	SE¼	NE¼	NW¼	SW¼	SE¼	NE¼	NW¼	SW¼	SE¼	NE¼	NW¼	SW¼	SE¼	

List any other water rights that cover this place of use. _____

Water Resources
Received

IF MORE SPACE IS NEEDED, ATTACH ADDITIONAL SHEETS AS NECESSARY

MAY 16 2018

6. The presently authorized point(s) of diversion (is) (are) One Well - Well #6
(Provide description and number of points)
7. The proposed point(s) of diversion (is) (are) One Well - Well #1
(Provide description and number of points)

List all presently authorized point(s) of diversion:

8. **Presently authorized point of diversion:**
 One in the Near Center Quarter of the West Half Quarter of the Northeast Quarter of Section 4, Township 27 South, Range 24W (E/W), in Ford County, Kansas, _____ feet North _____ feet West of Southeast corner of section.
 Authorized Rate No Change Authorized Quantity No Change
 (DWR use only: Computer ID No. _____ GPS _____ feet North _____ feet West)
 This point will not be changed This point will be changed as follows:
Proposed point of diversion: (Complete only if change is requested)
 One in the Southwest Quarter of the Southwest Quarter of the Northwest Quarter of Section 4, Township 27 South, Range 24W (E/W), in Ford County, Kansas, _____ feet North _____ feet West of Southeast corner of section.
 Proposed Rate No Change Proposed Quantity No Change
 This point is: Additional Well Geo Center List other water rights that will use this point _____

9. ~~**Presently authorized point of diversion:**
 One in the _____ Quarter of the _____ Quarter of the _____ Quarter of Section _____, Township _____ South, Range _____ (E/W), in _____ County, Kansas, _____ feet North _____ feet West of Southeast corner of section.
 Authorized Rate _____ Authorized Quantity _____
 (DWR use only: Computer ID No. _____ GPS _____ feet North _____ feet West)
 This point will not be changed This point will be changed as follows:
Proposed point of diversion: (Complete only if change is requested)
 One in the _____ Quarter of the _____ Quarter of the _____ Quarter of Section _____, Township _____ South, Range _____ (E/W), in _____ County, Kansas, _____ feet North _____ feet West of Southeast corner of section.
 Proposed Rate _____ Proposed Quantity _____
 This point is: Additional Well Geo Center List other water rights that will use this point _____~~

10. ~~**Presently authorized point of diversion:**
 One in the _____ Quarter of the _____ Quarter of the _____ Quarter of Section _____, Township _____ South, Range _____ (E/W), in _____ County, Kansas, _____ feet North _____ feet West of Southeast corner of section.
 Authorized Rate _____ Authorized Quantity _____
 (DWR use only: Computer ID No. _____ GPS _____ feet North _____ feet West)
 This point will not be changed This point will be changed as follows:
Proposed point of diversion: (Complete only if change is requested)
 One in the _____ Quarter of the _____ Quarter of the _____ Quarter of Section _____, Township _____ South, Range _____ (E/W), in _____ County, Kansas, _____ feet North _____ feet West of Southeast corner of section.
 Proposed Rate _____ Proposed Quantity _____
 This point is: Additional Well Geo Center List other water rights that will use this point _____~~

11. Describe the current condition of and future plans for any point(s) of diversion which will no longer Water Resources
 Well #6 will remain inactive Received

IF MORE SPACE IS NEEDED, ATTACH ADDITIONAL SHEETS AS NECESSARY MAY 18 2018

12. The presently authorized use of water is for Industrial purposes.
It is proposed that the use be changed to No Change purposes.

13. If changing the place of use and/or use made of water, describe how the consumptive use will not be increased.
No Changes are being proposed to the use made of water or place of use

(Please show any calculations here.)

14. It is requested that the maximum annual quantity of water be reduced to No Change (acre-feet or million gallons).

15. It is requested that the maximum rate of diversion of water be reduced to No Change gallons per minute (____ c.f.s.).

16. The application must include either a topographic map or detailed plat. A U.S. Geological Survey Topographic Map, scale 1:24,000, is available through the Kansas Geological Survey, 1930 Constant Avenue, University of Kansas, Lawrence, Kansas 66047-3726 (www.usgs.gov). The map should show the location of the presently authorized point(s) of diversion. Distances North and West of the Southeast corner of the section must be shown. The presently authorized place of use should also be shown. Identify the center of the section, the section lines and the section corners and show the appropriate section, township, and range numbers on the map. In addition the following information must also be shown on the map.

- a. If a change in the location of the point(s) of diversion is proposed, show:
 - 1) The location of the proposed point(s) of diversion. Distances North and West of the Southeast corner of the section must be shown. Please be certain that the information shown on the map agrees with the information shown in Paragraph Nos. 9, 10 and 11 of the application.
 - 2) If the source of supply is groundwater, please show the location of existing water wells of any kind, including domestic wells, within 1/2 mile of the proposed well or wells. Identify each well as to its use and furnish name and mailing address of the property owner or owners. If there are no wells within 1/2 mile, please indicate so on the map.
 - 3) If the source of supply is surface water, the names and mailing addresses of all landowner(s) 1/2 mile downstream and 1/2 mile upstream from your property lines must be shown.
- b. If a change in the place of use is desired, show the proposed place of use by crosshatching on the map. Please be certain that the information shown on the map agrees with the information shown in Paragraph No. 5 of the application.

17. Attach documentation to show the change(s) proposed herein will not impair existing water rights and relates to the same local source of supply as to which the water right relates. This information may include statements, plats, geology reports, well logs, test hole logs, and other information as necessary information to show the above. Additional comments may be made below.

18. If the proposed change(s) does not meet all applicable rules and regulations of the Kansas Water Appropriation Act, please identify the rules and regulations for which you request a waiver. State the reason why a waiver is needed and why the request should be granted. Attach documentation showing that granting the request will not impair existing water rights and will not prejudicially and unreasonably affect the public interest.

Water Resources
Received
MAY 18 2018

Any use of water that is not as authorized by the water right or permit to authorize water **before** the chief engineer approves this application is a violation of the Kansas Water Appropriation Act for which criminal or civil penalties may be assessed. Such violation is a class C misdemeanor, punishable by a fine not to exceed \$500 and/or a term of confinement not to exceed one month in the county jail. K.S.A. 82a-728(b). Civil penalties shall be not less than \$100 nor more than \$1,000 per violation. In the case of a continuing violation, each day such violation continues may be deemed a separate violation. In addition to these penalties the water right may be modified or suspended. K.S.A. 82a-737, as amended.

The application must be signed by all owners of the place of use authorized under the water right and his or her spouse, if married. Please indicate if there is no spouse. If land is being purchased under contract, the seller must sign as landowner until such time as the contract is completed.

In the event that all applicants cannot appear before one notary public, they may as necessary sign separate copies of the application before any notary public conveniently available to them. All copies signed in this manner shall be considered to be valid parts of the application.

If the request is signed on behalf of any Owner by someone with legal authority to do so (for example, an agent, one who has power of attorney, or an executor, executrix, conservator), it will be necessary to attach proper documents showing such authority.

I declare that I am an owner of the currently authorized place of use as identified herein, or that I represent all such owners and am authorized to make this application on their behalf, and declare further that the statements contained herein are true, correct, and complete. By filing this application I authorize the chief engineer to permanently reduce the quantity of water and/or rate of diversion as specified in sections 14 and 15 of this application.

Dated at Dodge City, Kansas, this 4th day of May, 2018.

<u>Curtis Thoene</u> (Owner)	_____	(Spouse)
<u>Curtis Thoene</u> (Please Print)	_____	(Please Print)
_____	_____	(Spouse)
_____	_____	(Please Print)
_____	_____	(Spouse)
_____	_____	(Please Print)

State of Kansas)
County of Ford) SS

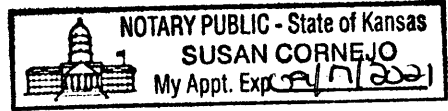

I hereby certify that the foregoing application was signed in my presence and sworn to before me this 4th day of May, 2018.

Susan Cornejo
Notary Public

My Commission Expires 01/17/2021

FEE SCHEDULE

Each application to change the place of use, the point of diversion or the use made of the water under this section shall be accompanied by the application fee set forth in the schedule below:

- (1) Application to change a point of diversion 300 feet or less \$100
- (2) Application to change a point of diversion more than 300 feet \$200
- (3) Application to change the place of use \$200
- (4) Application to change the use made of the water \$300

Make check payable to **Kansas Department of Agriculture.**

Water Resources
Received
MAY 18 2018
KS Dept Of Agriculture

USE TYPEWRITER OR BALL POINT PEN-PRESS FIRMLY, PRINT CLEARLY.

WATER WELL RECORD
KSA 82a-1201-1215

Kansas Department of Health and Environment-Division of Environment (Water well Contractors) Topeka, Kansas 66620

1. Location of well:	County Ford	Fraction SW 1/4 SW 1/4 NW 1/4	Section number 4	Township number T 27 S R 24 NW	Range number
2. Distance and direction from nearest town or city: Street address of well location if in city: 1 mi. East of Dodge City			3. Owner of well: R.R. or street: City, state, zip code: MBPXL Corporation Dodge City, Kansas 67801		
4. Locate with "X" in section below: N 1 Mile W E S 1 Mile			Sketch map: Well No. 1 (TH 1-78) See Attached Map		
5. Type and color of material			From		To
Top soil			0		4
Brown clay			4		10
Fine to med. gravel & clay streaks			10		40
Brown clay			40		60
Brown clay			60		70
Brown clay w/sand streaks			70		76
Fine to coarse sand & gravel w/clay			76		100
Fine to coarse sand & gravel w/clay			100		114
Coarse sand & gravel			114		120
Coarse sand & gravel			120		154
(Use a second sheet if needed)					
18. Elevation: Topography: <input type="checkbox"/> Hill <input type="checkbox"/> Slope <input type="checkbox"/> Upland <input checked="" type="checkbox"/> Valley			19. Remarks: Water Resources Received MAY 18 2018		
			6. Bore hole dia. 36 in. Completion date 1/24/80 Well depth 154 ft.		
			7. <input type="checkbox"/> Cable tool <input type="checkbox"/> Rotary <input type="checkbox"/> Driven <input type="checkbox"/> Dug <input type="checkbox"/> Hollow rod <input type="checkbox"/> Jetted <input type="checkbox"/> Bored <input checked="" type="checkbox"/> Reverse rotary		
			8. Use: <input type="checkbox"/> Domestic <input type="checkbox"/> Public supply <input checked="" type="checkbox"/> Industry <input type="checkbox"/> Irrigation <input type="checkbox"/> Air conditioning <input type="checkbox"/> Stock <input type="checkbox"/> Lawn <input type="checkbox"/> Oil field water <input type="checkbox"/> Other		
			9. Casing: Material steel Height: Above or below Threaded <input type="checkbox"/> Welded <input checked="" type="checkbox"/> Surface 120 in. RMP <input type="checkbox"/> PVC <input type="checkbox"/> Weight 20.59 lbs./ft. Dia. 18 in. to 124 ft. depth Wall Thickness: inches or Dia. <input type="checkbox"/> in. to <input type="checkbox"/> ft. depth gage No. 1375		
			10. Screen: Manufacturer's name Houston Well Screen Type Wire-Wrap Dia. 18" stainless Slot/gauze 0.80 Length 40' Set between 114 ft. and 154 ft. ft. and <input type="checkbox"/> ft. Gravel pack? yes Size range of material 1/8 x 1/2		
			11. Static water level: <input type="checkbox"/> mo./day/yr. 27 ft. below land surface Date 12/12/79		
			12. Pumping level below land surfaces: 77 ft. after 4 hrs. pumping 1500 g.p.m. <input type="checkbox"/> ft. after <input type="checkbox"/> hrs. pumping <input type="checkbox"/> g.p.m. Estimated maximum yield 2000 g.p.m.		
			13. Water sample submitted: <input type="checkbox"/> mo./day/yr. Yes <input checked="" type="checkbox"/> No Date		
			14. Well head completion: <input type="checkbox"/> Pitless adapter 120 inches above grade		
			15. Well grouted? yes With: <input type="checkbox"/> Neat cement <input type="checkbox"/> Bentonite <input checked="" type="checkbox"/> Concrete Depth: From 0 ft. to 90 ft.		
			16. Nearest source of possible contamination: waste ft. 500 Direction North Type Treat Well disinfected upon completion? <input checked="" type="checkbox"/> Yes <input type="checkbox"/> No		
			17. Pump: <input type="checkbox"/> Not installed Manufacturer's name Layne & Bowler Model number 12TL HP 75 Volts 460 Length of drop pipe 100 ft. capacity 1500 g.p.m. Type: <input type="checkbox"/> Submersible <input checked="" type="checkbox"/> Turbine <input type="checkbox"/> Jet <input type="checkbox"/> Reciprocating <input type="checkbox"/> Centrifugal <input type="checkbox"/> Other		
			20. Water well contractor's certification: This well was drilled under my jurisdiction and this report is true to the best of my knowledge and belief. Layne Western Co. 102 Business name License No. Address Wichita, Kansas Signed [Signature] Date 1/29/80 Authorized representative		

Forward the white, blue and pink copies to the Department of Health and Environment
KS Dept Of Agriculture

Form WWC-5

27 24 1023

Copy

LOCATION OF WATER WELL: County: **Ford** Fraction: **SE 1/4 NW 1/4 NE 1/4** Section Number: **4** Township Number: **T 27 S** Range Number: **R 24 E/W**

Distance and direction from nearest town or city street address of well if located within city?
1 Mi. E. of Dodge City, Kansas

WATER WELL OWNER: **MBPXL Corporation** Well No. **4A (6)**
 #, St. Address, Box #: **Fort Dodge Road** Board of Agriculture, Division of Water Resources
 City, State, ZIP Code: **Dodge City, Kansas 67801** Application Number: **Vested Right**

LOCATE WELL'S LOCATION WITH AN "X" IN SECTION BOX: **4** DEPTH OF COMPLETED WELL: **152** ft. ELEVATION: **File # F0070-D1**

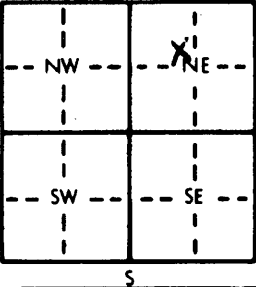

Depth(s) Groundwater Encountered: 1. **15** ft. 2. _____ ft. 3. _____ ft.
 WELL'S STATIC WATER LEVEL: **15** ft. below land surface measured on **6/9/82**
 Pump test data: Well water was **29** ft. after **2** hours pumping **700** gpm
 Est. Yield: _____ gpm: Well water was **36** ft. after **2** hours pumping **1000** gpm
 Bore Hole Diameter: **30** in. to _____ ft., and _____ in. to _____ ft.
 WELL WATER TO BE USED AS:
 1 Domestic 3 Feedlot 6 Oil field water supply 9 Dewatering 11 Injection well
 2 Irrigation 4 Industrial 7 Lawn and garden only 10 Observation well 12 Other (Specify below)
 Was a chemical/bacteriological sample submitted to Department? Yes _____ No **X** If yes, mo/day/yr sample was submitted _____
 Water Well Disinfected? Yes **X** No _____

TYPE OF BLANK CASING USED:
 1 Steel 3 RMP (SR) 5 Wrought iron 8 Concrete tile CASING JOINTS: Glued _____ Clamped _____
 2 PVC 4 ABS 7 Fiberglass 9 Other (specify below) Welded _____
 Threaded _____

Blank casing diameter: **16** in. to **112** ft., Dia. _____ in. to _____ ft., Dia. _____ in. to _____ ft.
 Casing height above land surface: **108** in., weight **62.58** lbs./ft. Wall thickness or gauge No. **.375**

PE OF SCREEN OR PERFORATION MATERIAL:
 1 Steel 3 Stainless steel 5 Fiberglass 8 RMP (SR) 10 Asbestos-cement 11 Other (specify) _____
 2 Brass 4 Galvanized steel 6 Concrete tile 9 ABS 12 None used (open hole)

SCREEN OR PERFORATION OPENINGS ARE:
 1 Continuous slot 3 Mill slot 5 Gauzed wrapped 8 Saw cut 11 None (open hole)
 2 Louvered shutter 4 Key punched 7 Wire wrapped 9 Drilled holes
 7 Torch cut 10 Other (specify) _____

SCREEN-PERFORATED INTERVALS: From **112** ft. to **152** ft., From _____ ft. to _____ ft.
 From _____ ft. to _____ ft., From _____ ft. to _____ ft.

GRAVEL PACK INTERVALS: From **60** ft. to **152** ft., From _____ ft. to _____ ft.
 From _____ ft. to _____ ft., From _____ ft. to _____ ft.

GROUT MATERIAL: 1 Neat cement 2 Cement grout 3 Bentonite 4 Other _____
 Grout Intervals: From **0** ft. to **60** ft., From _____ ft. to _____ ft., From _____ ft. to _____ ft.

What is the nearest source of possible contamination:
 1 Septic tank 4 Lateral lines 7 Pit privy 10 Livestock pens 14 Abandoned water well
 2 Sewer lines 5 Cess pool 8 Sewage lagoon 11 Fuel storage 15 Oil well/Gas well
 3 Watertight sewer lines 6 Seepage pit 9 Feedyard 12 Fertilizer storage 16 Other (specify below) _____
 13 Insecticide storage
 Location from well? **200' North** How many feet? **200'**

FROM	TO	LITHOLOGIC LOG	FROM	TO	LITHOLOGIC LOG
0	4	Sandy silty soil			
4	21	Coarse sand & gravel			
21	30	Coarse sand & gravel w/caliche			
30	41	Tan clay			
41	80	Med.-co. sand & gr w/clay			
80	152	Med.-co. sand & gravel			
52	160	Shale			

Water Resources
 Received
MAY 18 2018
 KS Dept Of Agriculture

CONTRACTOR'S OR LANDOWNER'S CERTIFICATION: This water well was (1) constructed, (2) reconstructed, or (3) plugged under my jurisdiction and was completed on (mo/day/year) **7/2/82** and this record is true to the best of my knowledge and belief. Kansas Water Well Contractor's License No. **102** This Water Well Record was completed on (mo/day/yr) **8/10/82**
 for the business name of **Layne Western Co., Inc.** by (signature) *[Signature]*

INSTRUCTIONS: Use typewriter or ball point pen, PLEASE PRESS FIRMLY and PRINT clearly. Please fill in blanks, underline or circle the correct answers. Send top two copies to Kansas Department of Health and Environment, Division of Environment, Environmental Geology Section, Topeka, KS 66620. Send one to WATER WELL OWNER and retain one for your records.

STATE OF KANSAS

DEPARTMENT OF AGRICULTURE
1320 RESEARCH PARK DRIVE
MANHATTAN, KS 66502
PHONE: (785) 564-6700
FAX: (785) 564-6777



900 SW JACKSON, ROOM 456
TOPEKA, KS 66612
PHONE: (785) 296-3556
www.agriculture.ks.gov

GOVERNOR JEFF COLYER, M.D.
JACKIE McCLASKEY, SECRETARY OF AGRICULTURE

CURTIS THOENE, ENVIRONMENTAL SUPERINTENDENT
PO BOX 1060
DODGE CITY, KS 67801

May 21, 2018

RE: File No 0-D1

Dear Sir or Madam:

An application for approval of the Chief Engineer to change the following condition or conditions of the file number referred to above has been received:

- place of use PD
- point of diversion
- use made of water

As a matter of record, the Division of Water Resources has on hand a large number of applications awaiting processing. Therefore, to be fair to all concerned, and so that we can process those applications on hand in the order they were received, we intend to concentrate on the backlog of applications until the issue is resolved. You will be contacted regarding this application as soon as it has been examined.

In accordance with the provisions of the Kansas Water Appropriation Act, a portion of which is included below, the use of water prior to approval of the application is unlawful. You should not proceed and divert water as indicated by your plans in your application for a change for this file until you receive approval for this change from the Chief Engineer. Once approved, compliance with the terms, conditions and limitations of the permit is necessary. Conservation of the water resources of Kansas is required.

Section 82a-728 of the Kansas Water Appropriation Act, provides (a) except for the appropriation of water for the purpose of domestic use, . . . it shall be unlawful for any person to appropriate or threaten to appropriate water from any source without first applying for and obtaining a permit to appropriate water in accordance with the provisions of the Water Appropriation Act or for any person to violate any condition of a vested right, appropriation right or an approved application for a permit to appropriate water for beneficial use.

(b) (1) The violation of any provision of this section by any person is a class C misdemeanor...

A class C misdemeanor is punishable by a fine not to exceed \$500 and/or a term of confinement not to exceed one month in the county jail. Each day that the violation occurs constitutes a separate offense.

If you have any questions, please contact me at (785) 564-6645. If you wish to discuss a specific file, please have the file number ready so that we may help you more efficiently.

Sincerely,

Brent Tournay, L.G.
Change Applications Unit Supervisor
Water Appropriation Program

BAT: DLW
pc: STAFFORD Field Office GMD3

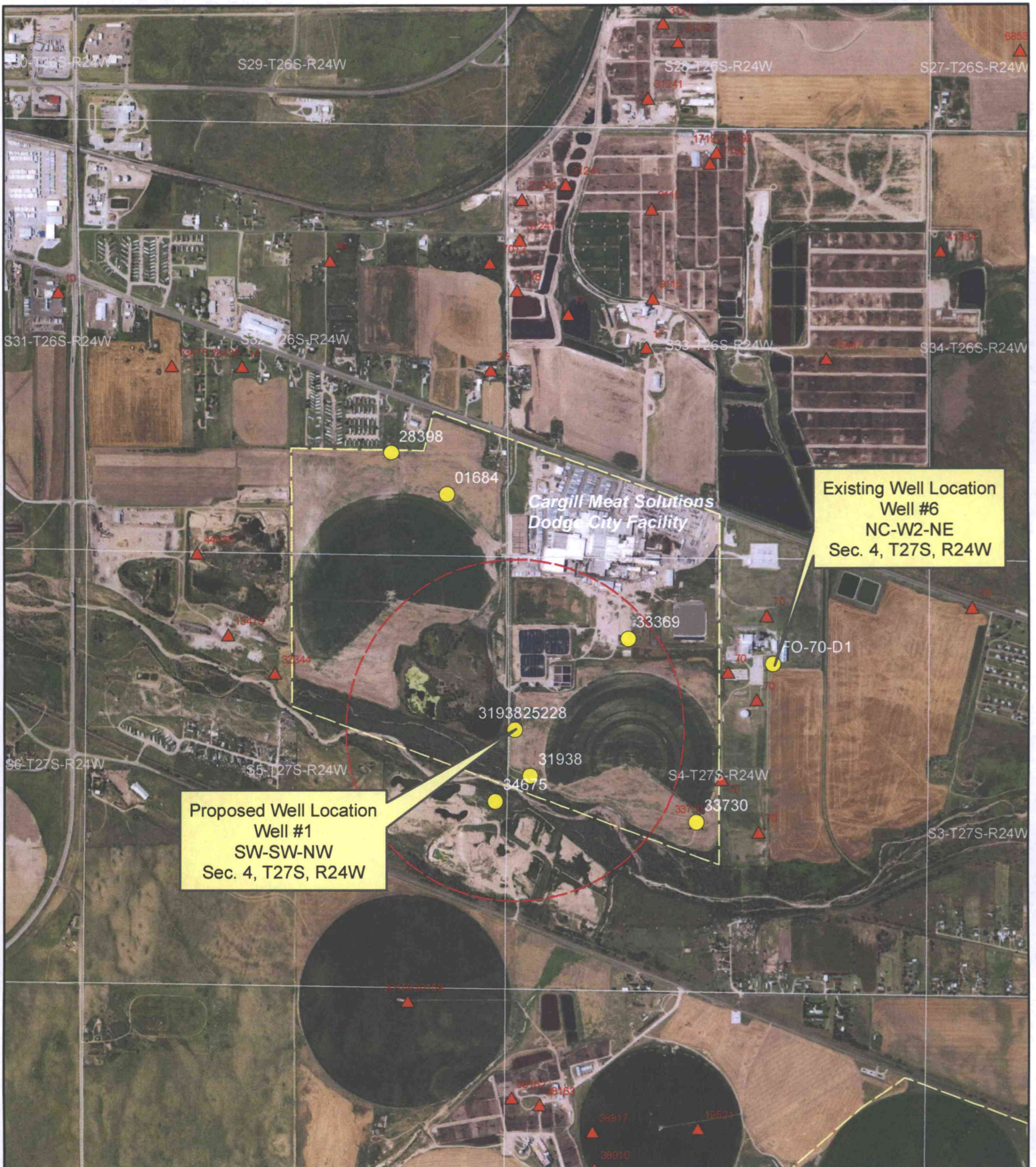

Proposed Well Location
Well #1
SW-SW-NW
Sec. 4, T27S, R24W

Existing Well Location
Well #6
NC-W2-NE
Sec. 4, T27S, R24W

Cargill Meat Solutions
Dodge City Facility

FO-70-D1

Legend

- Cargill Water Right Number
- ▲ Surrounding Water Rights
- Well_1_Halfmile_Buffer
- Cargill Property (Approximate)
- PLSS Sections

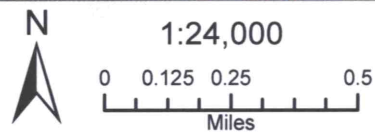

Vested FO-70-D1
Application for
Water Resources
Change in Point of Diversion
Received

MAY 18 2018
Existing and Proposed
Well Location

KS Dept Of Agriculture