

Kansas Department of Agriculture
 Division of Water Resources
CHANGE: P/D WORKSHEET

1. File Number: 19168	2. Status Change Date:	3. Change Num: 1	4. Field Office: 02	5. GMD: 05
---------------------------------	------------------------	----------------------------	-------------------------------	----------------------

6. Status: <input checked="" type="checkbox"/> Approved <input type="checkbox"/> Denied by DWR/GMD <input type="checkbox"/> Dismiss by Request/Failure to Return	7. Filing Date of Change: 2/8/19
--	--

8a. Applicant(s) New to system <input type="checkbox"/>	Person ID _____ Add Seq# _____	8c. Landowner(s) New to system <input type="checkbox"/>	Person ID 66619 Add Seq# 1
CLARK GREENE 1770 A ROAD GARFIELD KS 67529-2937			

8b. Landowner(s) New to system <input type="checkbox"/>	Person ID 21023 Add Seq# 1	8d. WUC New to system <input type="checkbox"/>	Person ID 21023 Add Seq# _____
MARK & GINA GREENE 137 170TH AVE GARFIELD KS 67529			

9. Documents and Enclosure(s): DWR Meter(s) Date to Comply: 12/31/19 N & P Date to Comply: 12/31/19

Anti-Reverse Meter Meter Seal Check Valve N & P Form Water Tube Driller Copy H & E Letter

Conservation Plan Date Required: _____ Date Approved: 3/6/19 Date to Comply: _____

10. Use Made of Water From: _____ To: _____

Date Prepared: **3/4/19** By: **TJS**
 Date Entered: _____ By: _____

File No. **19168** 11. County: **PAWNEE** Basin: **Arkansas River** Stream: **---** Formation Code: **180 (undiff Kansan/Nebraskan)** Special Use: **---**

12. Points of Diversion
 Rate and Quantity
 Authorized Additional
 Rate Quantity Rate Quantity
 gpm/cfs af/mgy gpm/cfs af/mgy Overlap PD Files

DEL 19608 3 **None**

ENT _____ NC SW 31 23S 16W _____ 1262 3928 **No change to rate or quantity** **None**

13. Storage: Rate _____ NF Quantity _____ ac/ft Additional Rate _____ NF Additional Quantity _____ ac/ft

14. Limitation: _____ af/yr at _____ gpm (_____ cfs) when combined with file number(s) _____
 Limitation: _____ af/yr at _____ gpm (_____ cfs) when combined with file number(s) _____

15. 5YR Allocation: Allocation Type _____ Start Year _____ 5 YR Amount _____ Amount Unit _____ Base Acres _____ Comment _____

16. Place of Use CHK MOD DEL ENT	PUSE	S	T	R	ID	NE¼				NW¼				SW¼				SE¼				Total	Owner	Chg?	Overlap Files			
						NE ¼	NW ¼	SW ¼	SE ¼	NE ¼	NW ¼	SW ¼	SE ¼	NE ¼	NW ¼	SW ¼	SE ¼	NE ¼	NW ¼	SW ¼	SE ¼							
CHK	21143				4																				8b & 8c	No	None	

Base Acres: --- Year: --- Minimum Reasonable Quantity: ---

Comments:

Submit completed application to:
 Kansas Department of Agriculture
 Division of Water Resources
 Field Office for your area.

Call for address:

Topeka -- (785) 296-5733
 Stafford -- (620) 234-5311
 Stockton -- (785) 425-6787
 Garden City -- (620) 276-2901
<http://agriculture.ks.gov/dwr>

DWR FIELD OFFICE APPLICATION FOR APPROVAL TO CHANGE THE PLACE OF USE AND/OR THE POINT OF DIVERSION



STATE OF KANSAS

WATER METER REQUIRED

Filing Fee Must Accompany the Application, K.S.A. 82a-708b(b), as amended.
 Fee Schedule is on the third page of this application form.

Paragraph Nos. 1, 2, 3 & 5 must be completed. Complete all other applicable portions. If change in point of diversion is greater than 100 feet, or if place of use will be changed, include a topographic map or detailed plat showing the authorized and proposed point(s) of diversion and/or place of use.

File No. 19168

RECEIVED

9:25am
 FEB 08 2019

1. Application is hereby made for approval of the Chief Engineer to change the (check one or both):

Place of Use Point of Diversion

under the water right which is the subject of this application in accordance with the conditions described below: Stafford Field Office
Water Resources

The source of supply is: Groundwater Surface water

2. Name and address of Applicant: Mark & Gina Greene

137 170th Ave, Garfield KS 67529

Phone Number: (620)569-2306

Email address: _____

Name and address of Water Use Correspondent: Mark & Gina Greene

137 170th Ave, Garfield KS 67529

Phone Number: (620)569-2306

Email address: _____

3. The presently authorized place of use is:

Owner of Land ---- NAME: Mark & Gina Greene // Clark Greene

ADDRESS: 137 170th Ave, Garfield KS 67529 // 1770 A Rd, Garfield KS 67529-2937

(If there is more than one landowner, attach supplemental sheets as necessary.)

Sec.	Twp.	Range	NE¼				NW¼				SW¼				SE¼				TOTAL ACRES
			NE¼	NW¼	SW¼	SE¼	NE¼	NW¼	SW¼	SE¼	NE¼	NW¼	SW¼	SE¼	NE¼	NW¼	SW¼	SE¼	
31	23	16W																	No Change

4. If this application is for a change in place of use, it is proposed that the place of use be changed to:

Owner of Land ---- NAME: _____

ADDRESS: _____

(If there is more than one landowner, attach supplemental sheets as necessary.)

Sec.	Twp.	Range	NE¼				NW¼				SW¼				SE¼				TOTAL ACRES
			NE¼	NW¼	SW¼	SE¼	NE¼	NW¼	SW¼	SE¼	NE¼	NW¼	SW¼	SE¼	NE¼	NW¼	SW¼	SE¼	

For Office Use Only: Code _____ Fee \$ 200 - TR # _____ Receipt Date _____ Check # 141069

5. **Presently authorized point of diversion:**
 One in the _____ Quarter of the _____ Quarter of the Lot 3 (SW) Quarter
 of Section 31, Township 23 South, Range 16 W,
 in Pawnee County, Kansas, 2,625 feet North 5,180 feet West of Southeast corner of section.
 Authorized Rate 975 gpm Authorized Quantity 184 AF Depth of well 74 (feet)
(DWR use only: Computer ID No. 3 GPS N/A feet North N/A feet West)
 This point will not be changed This point will be changed as follows: No change, point better described with GPS as follows:
Proposed point of diversion: (Complete only if change is requested or if existing point is better described by GPS)
 One in the _____ Quarter of the _____ Quarter of the NC SW Quarter
 of Section 31, Township 23 South, Range 16 W,
 in Pawnee County, Kansas, 1,262 feet North 3,928 feet West of Southeast corner of section.
 Proposed Rate no change Proposed Quantity no change Proposed well depth (feet) ~113
 This point is: Additional Well Geo Center List other water rights that will use this point none

6. **Presently authorized point of diversion:**
 One in the _____ Quarter of the _____ Quarter of the _____ Quarter
 of Section _____, Township _____ South, Range _____ (E/W),
 in _____ County, Kansas, _____ feet North _____ feet West of Southeast corner of section.
 Authorized Rate _____ Authorized Quantity _____ Depth of well _____ (feet)
(DWR use only: Computer ID No. _____ GPS _____ feet North _____ feet West)
 This point will not be changed This point will be changed as follows: No change, point better described with GPS as follows:
Proposed point of diversion: (Complete only if change is requested or if existing point is better described by GPS)
 One in the _____ Quarter of the _____ Quarter of the _____ Quarter
 of Section _____, Township _____ South, Range _____ (E/W),
 in _____ County, Kansas, _____ feet North _____ feet West of Southeast corner of section.
 Proposed Rate _____ Proposed Quantity _____ Proposed well depth (feet) _____
 This point is: Additional Well Geo Center List other water rights that will use this point _____

7. The changes herein are desired for the following reasons?
 (please be specific) Current well is failing. Applicant
wants to move the well closer to the pivot.

8. If a well, is the test hole log attached? Yes No

9. The change(s) (was)(will be) completed by?
ASAP

10. If the point of diversion is a well:
 (a) What are you going to do with the old well?
keep for domestic
 (b) When will this be done? when new well drilled

11. Groundwater Management District recommendation attached?
 Yes No 3/4/2019 TJS-SFFO

12. Assisted by EKF/SFFO

13a. If the proposed point of diversion will be relocated more than 300 feet but within 2,640 feet of the existing point of diversion, attach a topographic map or aerial photograph. For groundwater sources, show all wells (including domestic) within one-half mile of the proposed point of diversion and the names and mailing addresses of the owners. For surface water sources, show the names and addresses of the landowner(s) one-half mile downstream and one-half mile upstream from your property lines

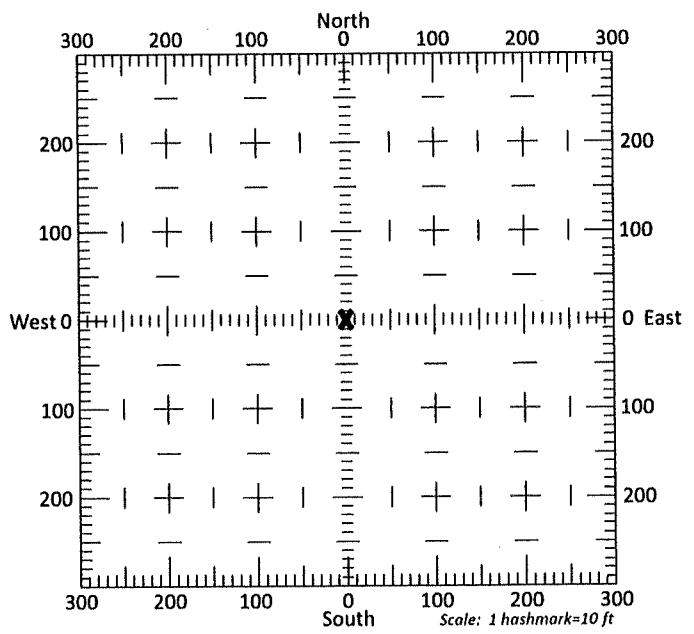

13b. If the proposed point of diversion will be relocated within 300 feet of the existing point of diversion, indicate its location on the diagram shown above in relation to the existing point of diversion. (PLEASE NOTE: The "X" in center of diagram above represents the presently authorized point of diversion.)

RECEIVED

FEB 08 2019

SUMMARY ORDER APPROVING APPLICATION FOR CHANGE AND IMPOSING CONDITIONS

This Summary Order is issued under authority of K.S.A. 82a-708b, as amended, and K.A.R. 5-5-1, *et seq.* and other applicable provisions of the *Kansas Water Appropriation Law, K.S.A. 82a-701 et seq.*, and rules and regulations promulgated thereunder, With the exception of those conditions expressly contained herein, this Summary Order does not change the terms, conditions and limitations of File No. 19168

- 1. A change application was received on February 8 2019 requesting that the place of use and / or point of diversion authorized under the above-referenced file number be changed as described in the application.
- 2. On and after the effective date of this summary order, the authorized place(s) of use shall be located substantially as shown on the topographic map accompanying the application to change the place of use. Applicable Not Applicable
- 3. The change in point of diversion shall not impair existing rights and shall be limited to the same source or sources of water as previously authorized. The point of diversion authorized by this summary order shall be located within a 300 foot radius of the authorized point(s) of diversion. Applicable Not Applicable
- 4. The point(s) of diversion described herein is administratively corrected to be more accurately described using the Global Positioning System (GPS), as described in the application. Applicable Not Applicable
- 5. The point(s) of diversion authorized herein shall not actually be located more than 2,150 feet from the previously authorized point(s) of diversion. Applicable Not Applicable
- 6. As required by K.A.R. 5-3-5d, if the works for diversion is a well with a diversion rate of 100 gallons per minute or more, a tube or other device suitable for making water level measurements shall be installed, operated and maintained in accordance with K.A.R. 5-6-13. Applicable Not Applicable
- 7. The owner of the authorized place(s) of use shall properly install an acceptable water flow meter on or before December 31, 2019, or before the first use of water, whichever occurs first. The water flow meter shall be installed, operated and maintained in accordance with K.A.R. 5-1-4 through 5-1-12. As required by K.S.A. 82a-732, as amended, and K.A.R. 5-3-5e, the owner shall maintain records and report the reading of the water flow meter and the total quantity of water diverted annually to the Chief Engineer by March 1 following the end of each calendar year. Applicable Not Applicable
- 8. Installation of the works for diversion of water shall be completed on or before December 31, 2019, or within any authorized extension of time. By March 1, 2020 the applicant shall notify the Chief Engineer that construction of the works for diversion has been completed, on the form provided by the Chief Engineer, as required by K.A.R. 5-8-4e. Applicable Not Applicable
- 9. The completed well log shall be submitted with the required notice. Applicable Not Applicable
- 10. All diversion works into which any type of chemical or other foreign substance will be injected into the water shall be equipped with an in-line, automatic, quick-closing check valve capable of preventing pollution of the source of the water supply. The check valve(s) shall be installed, operated and maintained in accordance with K.A.R. 5-3-5c. Applicable Not Applicable
- 11. Additional Conditions are attached. Yes No
- 12. In accordance with K.S.A. 82a-708a, as amended, and K.A.R. 5-5-14, all of the owners of the authorized place(s) of use of water appropriated under the above-referenced file number are responsible for compliance with its terms, conditions and limitations, as amended and/or supplemented by this Summary Order, and with applicable provisions of the *Kansas Water Appropriation Law* and the *Rules and Regulations* promulgated thereunder. Failure to comply with these provisions may result in civil penalties pursuant to K.S.A. 82a-737, as amended, and/or the suspension or revocation and dismissal of the water or appropriation right or any other enforcement actions authorized by law.

Administrative Appeal and Effective Date of Order

If you are aggrieved by this order, pursuant to K.S.A. 82a-1901, you may request an evidentiary hearing before the Chief Engineer or request administrative review by the Secretary of Agriculture. A request for hearing by the Chief Engineer must be filed within **15 days** of service of this Order and a request for administrative review by the Secretary must be filed within **30 days** pursuant to K.S.A. 77-531. Any request for administrative review must state a basis for review pursuant to K.S.A. 77-527. File any request with **Kansas Department of Agriculture, Legal Division, 1320 Research Park Drive, Manhattan, KS 66502**. Failure to timely request a hearing or review may preclude review under the Kansas Judicial Review Act.

For Use by Register of Deeds

FOR OFFICE USE ONLY
APPLICATION APPROVED AND SUMMARY ORDER ISSUED

By: Cameron R. Corant
Duly Authorized Designee of the Chief Engineer
(Print Name): Cameron R. Corant
Division of Water Resources - Kansas Department of Agriculture
Date of Issuance: March 6, 2019

State of Kansas
County of Stafford)
Acknowledged before me on 03/06/2019)
by Cameron Corant)
Signature: Jessica Engelbrecht

My commission expires

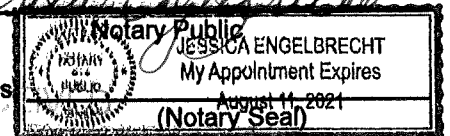

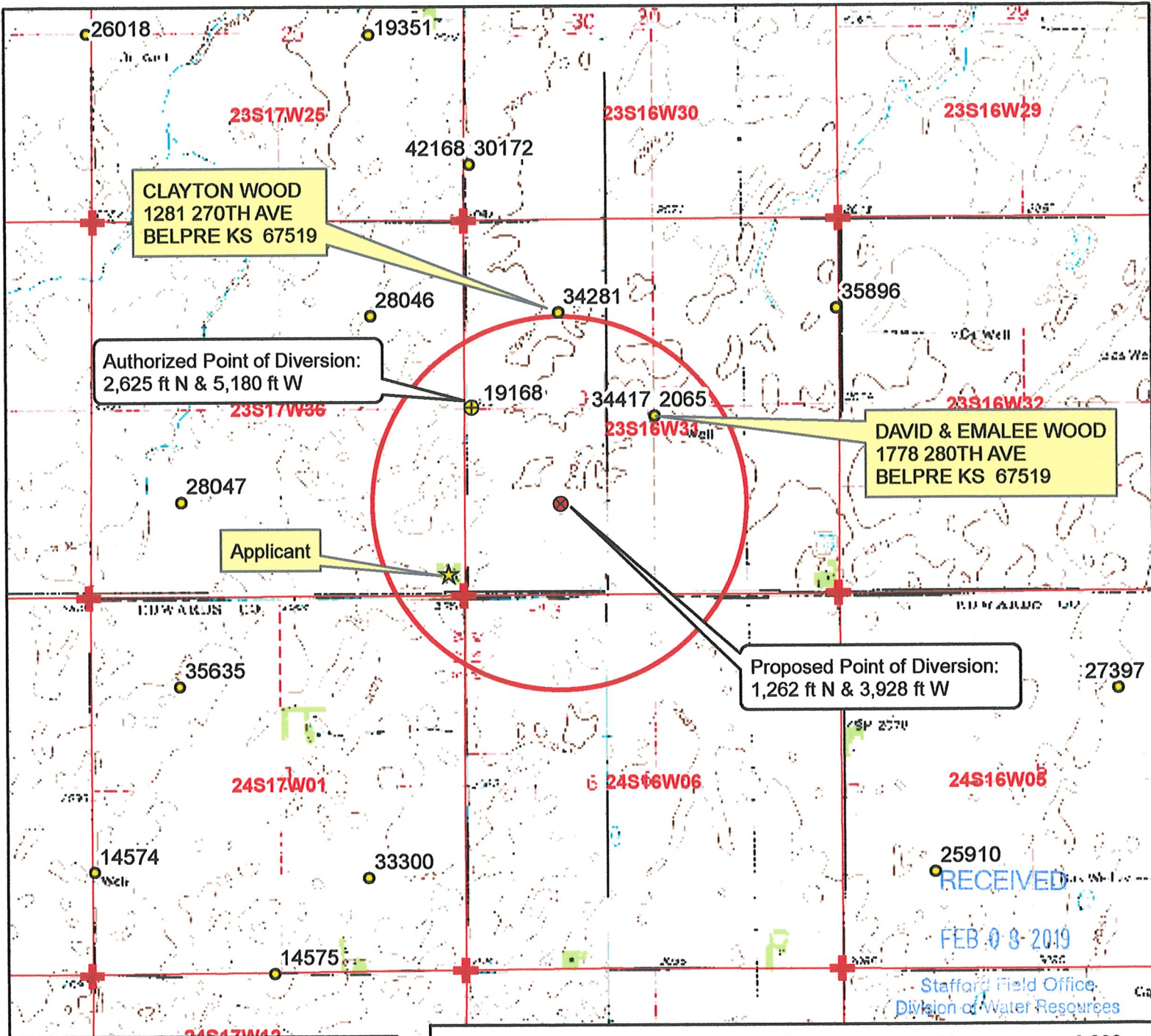

CLAYTON WOOD
1281 270TH AVE
BELPRE KS 67519

Authorized Point of Diversion:
2,625 ft N & 5,180 ft W

Applicant

DAVID & EMALEE WOOD
1778 280TH AVE
BELPRE KS 67519

Proposed Point of Diversion:
1,262 ft N & 3,928 ft W

RECEIVED
FEB 08 2019
Stafford Field Office
Division of Water Resources

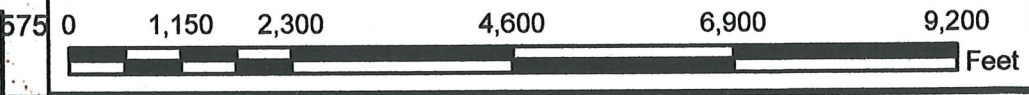

Legend

- Water Appropriations
- ⊗ Authorized Point of Diversion
- Proposed Point of Diversion
- ★ Domestic Well
- ⊕ Section Corner
- Half Mile Circle
- Section Line

Water Right, File No. 19168
Change in Point of Diversion Application Map
31-23S-16W // Pawnee County

To the best of my knowledge, all groundwater wells within 1/2 mile of the proposed point of diversion have been shown.



Mark Deane
Signature

Feb 8-19
2/6/19 EKF-SFFO 1:24,000 scale

DRILLER'S TEST LOG

Customer Name: Mark Greene Date: 2/4/2019
 Address _____ Test No: #1-19
 County: Pawnee Quarter: SW Section: 31 Township: 23 Range: 16

Drilled Footage

From	To	Description of Strata	Indicate Test Location by an X
0	2	Top soil	
2	16	Tan clay	
16	45	Small gravel w/ clay streaks	
45	73	Gravel- med, clean	
73	91	Tan clay w/ caliche	
91	98	Tan clay w/caliche & small gravel streaks	
98	113	Tan clay w/caliche & broken rock streaks	
			X

Static Water Level: _____ Ft
 Remarks: Plugged test hole

Garmin GPS: NAD 83
 Latitude: 38.00339 N
 Longitude: 99.12757 W
 Elevation: _____

RECEIVED

FEB 05 2019

Driller: Benjamin Moses
 Spot Location: NW/ SE/ SW
Stafford Field Office
Division of Water Resources

ROSENCRANTZ-BEMIS EQUIPMENT CO., INC
 Telephone (620) 792-2488 or (620) 793-5512
 P.O. Box 713, Great Bend, KS 67530

SCANNED



Stafford Field Office
300 S. Main Street
Stafford, KS 67578-1521

Phone: 620-234-5311
Fax: 620-234-6900
www.agriculture.ks.gov

Mike Beam, Interim Secretary

Laura Kelly, Governor

March 6, 2019

Mark & Gina Greene
137 170th Ave
Garfield KS 67529

Re: Water Right, File No(s). 19168

Dear Water Right Owner:

Enclosed is the order executed by the Chief Engineer, Division of Water Resources, Kansas Department of Agriculture, approving the application for change under the above referenced file number(s).

Your attention is directed to the enclosures and to the terms, conditions and limitations specified in this approval for change. An acceptable water flow meter must be installed on your well before any water is applied as authorized under this change approval. A copy of the approved list of Certified Water Flowmeters as well as the regulations regarding the installation of flowmeters, measurement tubes and check valves can be found at <http://agriculture.ks.gov/divisions-programs/dwr/water-appropriation/water-flowmeters>. If you do not have access to the internet, please contact this office and we will send you a paper copy of the referenced information.

Since this order modifies the original document referred to above, it should be recorded with the Register of Deeds as other instruments affecting real estate.

This order requires that a notice and completion of works form be submitted once the diversion works are completed, including a properly installed flowmeter. This form is available at the referenced website.

Any abandoned well must be plugged in accordance with the requirements of Article 30 of the Rules and Regulations as adopted by the Kansas Department of Health and Environment.

Should you have any questions, please feel free to contact this office. If you wish to refer to a specific file, please reference it when you contact us.

Sincerely,

A handwritten signature in black ink, appearing to read "Jeff Lanterman".

Jeff Lanterman
Water Commissioner

Enclosures

pc: Water Rights Section
Groundwater Management District No. 5

CERTIFICATE OF SERVICE

On this **6th** day of **March, 2019**, I hereby certify that the attached Change in Point of Diversion for Water Right, File No. **19168**, dated **March 6, 2019** was mailed via Certified U.S. mail to the following:

Mark & Gina Greene
137 170th Ave
Garfield KS 67529

A copy of the letter was sent electronically to the following:

GMD 5

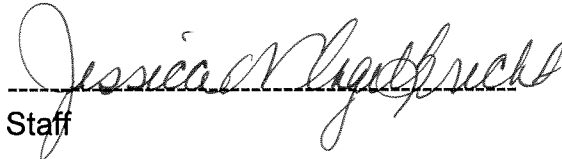
Staff

USE TYPEWRITER OR BALL POINT PEN-PRESS FIRMLY, PRINT CLEARLY.

WATER WELL RECORD
KSA 82a-1201-1215

Kansas Department of Health and Environment-Division of Environment (Water well Contractors) Topeka, Kansas 66620

OK

1. Location of well:		County Pawnee	Fraction c 1/4 SW 1/4 NW 1/4	Section number 31	Township number T 23 S R 16 E 10	Range number	
2. Distance and direction from nearest town or city: 2-W 4-N of Belpree, Kans. Street address of well location if in city:			3. Owner of well: W. J. Schartz R.R. or street: none City, state, zip code: Lewis, Ks. 67552				
4. Locate with "X" in section below: N W E S 1 Mile			Sketch map: 		6. Bore hole dia. 29 in. Completion date _____ Well depth 74 ft. 3-7-75		
5. Type and color of material			From	To	7. <input type="checkbox"/> Cable tool <input checked="" type="checkbox"/> Rotary <input type="checkbox"/> Driven <input type="checkbox"/> Dug <input type="checkbox"/> Hollow rod <input type="checkbox"/> Jetted <input type="checkbox"/> Bored <input type="checkbox"/> Reverse rotary		
top soil			0	2	8. Use: <input type="checkbox"/> Domestic <input type="checkbox"/> Public supply <input type="checkbox"/> Industry <input checked="" type="checkbox"/> Irrigation <input type="checkbox"/> Air conditioning <input type="checkbox"/> Stock <input type="checkbox"/> Lawn <input type="checkbox"/> Oil field water <input type="checkbox"/> Other		
gray clay			2	7	9. Casing: Material steel Height: Above or below _____ Threaded _____ Welded _____ Surface 18 in. RMP _____ PVC _____ Weight _____ lbs./ft. Dia. 16 in. to 74 ft. depth Wall Thickness: inches or _____ Dia. _____ in. to _____ ft. depth gage No. 7		
brown clay			7	10	10. Screen: Manufacturer's name _____ Doerrs Type steel Dia. _____ Slope 3/16 Length 28 Set between 46 ft. and 74 ft. _____ ft. and _____ ft. Gravel pack? <input checked="" type="checkbox"/> Size range of material 3/4 3/8		
sandy brown & gray clay			10	13	11. Static water level: _____ mo./day/yr. 12 ft. below land surface Date 3-8-74		
med. to fine sand & gravel			13	27	12. Pumping level below land surfaces: 27 ft. after 1 hrs. pumping 800 g.p.m. _____ ft. after _____ hrs. pumping _____ g.p.m. Estimated maximum yield 1600+ g.p.m.		
brown clay			27	33	13. Water sample submitted: _____ mo./day/yr. <input checked="" type="checkbox"/> Yes <input type="checkbox"/> No Date 3-8-74		
sand & gravel clean coarse loose			33	73	14. Well head completion: <input type="checkbox"/> Pitless adapter _____ Inches above grade		
brown & white clay			73	95	15. Well grouted? <input checked="" type="checkbox"/> X With: <input checked="" type="checkbox"/> Neat cement <input type="checkbox"/> Bentonite <input type="checkbox"/> Concrete Depth: From 0 ft. to 10 ft.		
redish brown clay & sand rock			95	100	16. Nearest source of possible contamination: ft. 300 Direction east Type gaswell Well disinfected upon completion? <input checked="" type="checkbox"/> Yes <input type="checkbox"/> No		
(Use a second sheet if needed)					17. Pump: _____ Not installed Manufacturer's name W.J.R. Model number 2-12X-H HP 40 Volts _____ Length of drop pipe 60 ft. capacity 1000 g.p.m. Type: <input type="checkbox"/> Submersible <input checked="" type="checkbox"/> Turbine <input type="checkbox"/> Jet <input type="checkbox"/> Reciprocating <input type="checkbox"/> Centrifugal <input type="checkbox"/> Other		
18. Elevation: 2075	19. Remarks: 19168 ? (CBB)		20. Water well contractor's certification: This well was drilled under my jurisdiction and this report is true to the best of my knowledge and belief. Rosencrantz-Bemis 131 Business name License No. Address Great Bend, Kans. 67530 Signed J. Belove Date 6/19/79 Authorized representative				

23 160 31 C SW NW Sec 10 1/4 1/4 1/4

Forward the white, blue and pink copies to the Department of Health and Environment

Form WWC-5

SCANNED

Property Details for PID: 0732093100000002000

QuickRef ID : R6162

Owner Name : GREENE, MARK & GREENE, CLARK

Location: CO RD, Belpre, KS 67519

Abbreviated Boundary Description: S31, T23, R16, ACRES 157.08, SW4 LESS ROW

Owner Information:

Owner GREENE, MARK & GREENE, CLARK

Mailing Address 137 170TH AVE GARFIELD, KS 67529

Property Information:

Type Agricultural Use

Status Active

Taxing Unit 110 PLEASANT VALLEY TWP

Neighborhood Code 401

Secondary Address Details

Address 107 120TH AVE, Larned, KS 67550

Market Land Details:

Actual Width: 0

Eff. Width 0

Stafford Field Office
300 S. Main Street
Stafford, KS 67578-1521



Phone: 620-234-5311
Fax: 620-234-6900
www.agriculture.ks.gov

Mike Beam, Interim Secretary

Laura Kelly, Governor

February 13, 2019

Clayton Wood
1281 270th Ave
Belpre KS 67519

RE: Water Right, File No(s). 19,168

Dear Water-User,

This is to advise you that Mark & Gina Greene have filed an application for approval of the Chief Engineer, Division of Water Resources, Kansas Department of Agriculture, to change the point of diversion under the above referenced file number(s). You are being notified of the proposed change because it appears you have a groundwater well within one-half mile of the proposed point of diversion. As such, you may provide this office any comments or other information you may want to submit regarding the proposed change. Such comments or other information must be received in this office within 15 days of the date of this letter, or any authorized extension of time.

You can find the complete application posted by the water right file number(s) as referenced above at www.agriculture.ks.gov/divisions-programs/dwr/water-appropriation/notices. If you do not have access to the internet and would like a copy of the application, please contact the Stafford Field Office. If you have any additional questions about the application, please contact the Stafford Field Office at (620) 234-5311.

Sincerely,

A handwritten signature in black ink, appearing to read "Tyler Saryerwinnie".

Tyler Saryerwinnie
Environmental Scientist
tyler.saryerwinnie@ks.gov

pc: GMD #5



Stafford Field Office
300 S. Main Street
Stafford, KS 67578-1521

Phone: 620-234-5311
Fax: 620-234-6900
www.agriculture.ks.gov

Mike Beam, Interim Secretary

Laura Kelly, Governor

February 13, 2019

David & Emalee Wood
1778 280th Ave
Belpre KS 67519

RE: Water Right, File No(s). 19,168

Dear Water-User,

This is to advise you that Mark & Gina Greene have filed an application for approval of the Chief Engineer, Division of Water Resources, Kansas Department of Agriculture, to change the point of diversion under the above referenced file number(s). You are being notified of the proposed change because it appears you have a groundwater well within one-half mile of the proposed point of diversion. As such, you may provide this office any comments or other information you may want to submit regarding the proposed change. Such comments or other information must be received in this office within 15 days of the date of this letter, or any authorized extension of time.

You can find the complete application posted by the water right file number(s) as referenced above at www.agriculture.ks.gov/divisions-programs/dwr/water-appropriation/notices. If you do not have access to the internet and would like a copy of the application, please contact the Stafford Field Office. If you have any additional questions about the application, please contact the Stafford Field Office at (620) 234-5311.

Sincerely,

A handwritten signature in black ink, appearing to read "Tyler Saryerwinnie".

Tyler Saryerwinnie
Environmental Scientist
tyler.saryerwinnie@ks.gov

pc: GMD #5

Saryerwinnie, Tyler [KDA]

From: Saryerwinnie, Tyler [KDA]
Sent: Friday, March 01, 2019 10:02 AM
To: Orrin Feril (oferil@gmd5.org)
Cc: Conant, Cameron [KDA]
Subject: GMD Recommendation Request - File No. 19168
Attachments: 19168.Cover Letter.pdf; 19168.Change App.pdf

Orrin,

I have attached a cover letter and a copy of one (1) point of diversion change application for GMD recommendation. Two (2) notification letters were sent and no responses were received. Please provide the GMD recommendation by no later than March 21, 2018.

Please let me know if you are needing anything else, or have any questions.

Thank you,

Tyler

Tyler Saryerwinnie, Environmental Scientist
Kansas Department of Agriculture
Division of Water Resources
Stafford Field Office
Phone: (620)234-5311

Stafford Field Office
300 S. Main Street
Stafford, KS 67578-1521



Phone: 620-234-5311
Fax: 620-234-6900
www.agriculture.ks.gov

Mike Beam, Interim Secretary

Laura Kelly, Governor

March 1, 2019

Orrin Feril
Big Bend – GMD No. 5
125 S Main St.
Stafford, KS 67578

RE: Point of Diversion Change Application, File No. 19,168

Dear Mr. Feril,

We are enclosing a copy of the application, as referenced above, for your review and recommendation. At this time the application appears to be in proper form. Notification letters were sent to all nearby well owners shown on the application map. These owners were given a 15 day comment period; no responses were received.

This office will delay any further action on this file for a period of 15 business days from the date of this letter to allow you time to submit your recommendations concerning the application. Please submit your recommendation within the allotted time, or any authorized extension of time thereof.

If you have any questions, please feel free to contact the office.

Sincerely,

A handwritten signature in black ink, appearing to read "Tyler Saryerwinnie". The signature is written in a cursive style and is followed by a horizontal line.

Tyler Saryerwinnie
Environmental Scientist
Stafford Field Office
tyler.saryerwinnie@ks.gov

Enclosure

Saryerwinnie, Tyler [KDA]

From: Orrin Feril <oferil@gmd5.org>
Sent: Monday, March 04, 2019 1:55 PM
To: Saryerwinnie, Tyler [KDA]
Subject: Application for Change, Water Right, File No. 19168
Attachments: 19168 2019-03-04 Rec.pdf

EXTERNAL: This email originated from outside of the organization. Do not click any links or open any attachments unless you trust the sender and know the content is safe.

Tyler,
I'm attaching the recommendation requested by your office in a letter dated March 01, 2019. Please let me know if you have any questions.

Thank you for your consideration in this matter,

Orrin

--

Orrin Feril

Manager
Big Bend GMD#5
Email: oferil@gmd5.org
Phone: (620) 234-5352
Mobile: (620) 388-0172
Fax: (620) 234-5718
www.gmd5.org
Facebook/Twitter: @BigBendGMD5

Darrell Wood - Edwards (Pres.)
Fred Grunder - Pratt (V Pres.)
John Janssen - Kiowa (Treas.)
Jerry Cullop - Rice (Sec.)
Justin Gatz - Reno
Marlyn Spare - Stafford
Phil Martin - Barton
Kerry Froetschner - Pawnee
Tom Taylor - At-Large

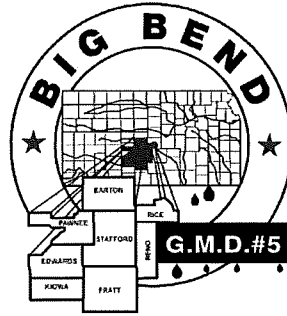

Orrin Feril, Manager
125 South Main Street
Stafford, Kansas 67578
ph: (620) 234-5352
fx: (620) 234-5718
gmd5@gmd5.org
www.gmd5.org

March 4, 2019

Tyler Saryerwinnie
Division of Water Resources
Kansas Department of Agriculture
300 S. Main Street
Stafford, Kansas 67578-1342

RE: Water Right File No. 19168
Change in the Point of Diversion

Dear Mr. Saryerwinnie,

Big Bend Groundwater Management District #5 has reviewed the above referenced application to change the point of diversion. It is the understanding of the District that this change is replace an existing well that is failing. Based upon information received in the District office, the application appears to be consistent with 5-25-20(b) and is therefore recommended for approval.

The application to change is subject to the District's well equipment regulation K.A.R. 5-25-5 for a required flow meter.

Please feel free to give me a call if you have any questions.

Sincerely,

Orrin Feril
Manager

RECEIVED

MAR 04 2019

Stafford Field Office
Division of Water Resources