

NOTICE

This scan only represents the application as filed. The information contained herein meets the requirements of K.A.R. 5-3-1 or K.A.R. 5-5-1, and has been found acceptable for filing in the office of the Chief Engineer. The application should not be considered to be a complete application as per K.A.R. 5-3-1b or K.A.R. 5-5-2a.

Submit To: CHIEF ENGINEER
Division of Water Resources
Kansas Department of Agriculture
1320 Research Park Drive
Manhattan, Kansas 66502
http://agriculture.ks.gov/dwr

**APPLICATION FOR APPROVAL TO
CHANGE THE PLACE OF USE, THE
POINT OF DIVERSION OR THE USE
MADE OF THE WATER UNDER AN
EXISTING WATER RIGHT**



State of Kansas

Filing Fee Must Accompany the Application
(Please refer to Fee Schedule on signature page of application form.)

Paragraph Nos. 1, 2, 3, 4 & 8 must be completed. Complete all other applicable portions. A topographic map or detailed plat showing the authorized and proposed points(s) of diversion and /or place of use must accompany this application.

Water Resources
Received

MAR. 22 2019

KS Dept Of Agriculture

1. Application is hereby made for approval of the Chief Engineer to change the

- (Check one or more)
- Place of Use
 - Point of Diversion
 - Use Made of Water

File No. 21303

2. Name of applicant: Carmen Schmitt

Address: PO Box 47

City, State and Zip: Great Bend KS 67530-0047

Phone Number: (620)793-5100 E-mail address: carmen@schmittinc.net

What is your relationship to the water right; owner tenant agent other? If other, please explain. _____

Name of water use correspondent: Carmen Schmitt

Address: PO Box 47

City, State and Zip: Great Bend KS 67530-0047

Phone Number: (620) 793-5100 E-mail address: carmen@schmittinc.net

3. The change(s) proposed herein are desired for the following reasons (please be specific): Moving the point of diversion west to cover an existing well previously authorized by File No. 30636. Also, the application proposes to create a complete PU overlap with File No. 30636 while authorizing a pivot in the S 1/2 of 31-21S-14W and a pivot in the N 1/2 of 6-22S-14W.

This application is intended to be filed in conjunction with a PD/PU application proposed under File No. 30636

The change(s) (was) (will be) completed by ASAP

(Date)

For Office Use Only:

F.O. 2 GMD 5 Meets K.A.R. 5-5-1 (YES / NO) Use RR Source G/S County SE By DAW Date 3/22/19
Code C-2 Fee \$ 400 TR # _____ Receipt Date 3/22/19 Check # 2474

3/25/2019 CLM

4. The presently authorized place of use is:

Owner of Land — NAME: Carmen Schmitt

ADDRESS: PO Box 47, Great Bend KS 67530-0047

Sec.	Twp.	Range	NE¼				NW¼				SW¼				SE¼				TOTAL ACRES
			NE¼	NW¼	SW¼	SE¼	NE¼	NW¼	SW¼	SE¼	NE¼	NW¼	SW¼	SE¼	NE¼	NW¼	SW¼	SE¼	
5	22S	14W	Lot 1 40	Lot 2 40	40	40	Lot 3 40	Lot 4 36	40	40									316

List any other water rights that cover this place of use. 30636

Owner of Land — NAME: ---

ADDRESS: ---

Sec.	Twp.	Range	NE¼				NW¼				SW¼				SE¼				TOTAL ACRES
			NE¼	NW¼	SW¼	SE¼	NE¼	NW¼	SW¼	SE¼	NE¼	NW¼	SW¼	SE¼	NE¼	NW¼	SW¼	SE¼	

List any other water rights that cover this place of use. ---

(If there are more than two landowners, attach additional sheets as necessary.)

5. It is proposed that the place of use be changed to:

Owner of Land — NAME: Carmen Schmitt

ADDRESS: PO Box 47, Great Bend KS 67530-0047

Sec.	Twp.	Range	NE¼				NW¼				SW¼				SE¼				TOTAL ACRES
			NE¼	NW¼	SW¼	SE¼	NE¼	NW¼	SW¼	SE¼	NE¼	NW¼	SW¼	SE¼	NE¼	NW¼	SW¼	SE¼	
31	21S	14W																	
6	22S	14W	15.7	37.6	38.9	16.5	34.6	1.2	1.3	35.6									
																			Total: 317.4

List any other water rights that cover this place of use. 30636

Owner of Land — NAME: ---

ADDRESS: ---

Sec.	Twp.	Range	NE¼				NW¼				SW¼				SE¼				TOTAL ACRES
			NE¼	NW¼	SW¼	SE¼	NE¼	NW¼	SW¼	SE¼	NE¼	NW¼	SW¼	SE¼	NE¼	NW¼	SW¼	SE¼	

List any other water rights that cover this place of use. ---

Water Resources
Received

IF MORE SPACE IS NEEDED, ATTACH ADDITIONAL SHEETS AS NECESSARY

6. The presently authorized point(s) of diversion is One (1) well with diversion works
(Provide description and number of points)
7. The proposed point(s) of diversion is One (1) existing well with diversion works
(Provide description and number of points)

List all presently authorized point(s) of diversion:

8. **Presently authorized point of diversion:**
 One in the NE Quarter of the SE Quarter of the NW Quarter of Section 5, Township 22 South, Range 14 W, in Stafford County, Kansas, 3845 feet North 3040 feet West of Southeast corner of section.
 Authorized Rate 1600 GPM Authorized Quantity 270 AF
 (DWR use only: Computer ID No. 4 GPS 4006 feet North 3033 feet West)
 This point will not be changed This point will be changed as follows:
Proposed point of diversion: (Complete only if change is requested)
 One in the NW Quarter of the SW Quarter of the NW Quarter of Section 5, Township 22 South, Range 14 W, in Stafford County, Kansas, 3886 feet North 5201 feet West of Southeast corner of section.
 Proposed Rate No Change Proposed Quantity No Change
 This point is: Additional Well Geo Center List other water rights that will use this point None

9. **Presently authorized point of diversion:**
 One in the _____ Quarter of the _____ Quarter of the _____ Quarter of Section _____, Township _____ South, Range _____ (E/W), in _____ County, Kansas, _____ feet North _____ feet West of Southeast corner of section.
 Authorized Rate _____ Authorized Quantity _____
 (DWR use only: Computer ID No. _____ GPS _____ feet North _____ feet West)
 This point will not be changed This point will be changed as follows:
Proposed point of diversion: (Complete only if change is requested)
 One in the _____ Quarter of the _____ Quarter of the _____ Quarter of Section _____, Township _____ South, Range _____ (E/W), in _____ County, Kansas, _____ feet North _____ feet West of Southeast corner of section.
 Proposed Rate _____ Proposed Quantity _____
 This point is: Additional Well Geo Center List other water rights that will use this point _____

10. **Presently authorized point of diversion:**
 One in the _____ Quarter of the _____ Quarter of the _____ Quarter of Section _____, Township _____ South, Range _____ (E/W), in _____ County, Kansas, _____ feet North _____ feet West of Southeast corner of section.
 Authorized Rate _____ Authorized Quantity _____
 (DWR use only: Computer ID No. _____ GPS _____ feet North _____ feet West)
 This point will not be changed This point will be changed as follows:
Proposed point of diversion: (Complete only if change is requested)
 One in the _____ Quarter of the _____ Quarter of the _____ Quarter of Section _____, Township _____ South, Range _____ (E/W), in _____ County, Kansas, _____ feet North _____ feet West of Southeast corner of section.
 Proposed Rate _____ Proposed Quantity _____
 This point is: Additional Well Geo Center List other water rights that will use this point _____

11. Describe the current condition of and future plans for any point(s) of diversion which will no longer be used. Stock water well SS

12. The presently authorized use of water is for Irrigation purposes.
It is proposed that the use be changed to N/A - No Change purposes.

13. If changing the place of use and/or use made of water, describe how the consumptive use will not be increased.
When considering the place of use overlap with File No. 30636, the application does not propose to exceed the base acreage of both water rights by more than 10 acres or 10 percent. Therefore, an increase in consumptive use is not anticipated.

(Please show any calculations here.)

14. It is requested that the maximum annual quantity of water be reduced to N/A (acre-feet or million gallons).

15. It is requested that the maximum rate of diversion of water be reduced to N/A gallons per minute (____ c.f.s.).

16. The application must include either a topographic map or detailed plat. A U.S. Geological Survey Topographic Map, scale 1:24,000, is available through the Kansas Geological Survey, 1930 Constant Avenue, University of Kansas, Lawrence, Kansas 66047-3726 (www.usgs.gov). The map should show the location of the presently authorized point(s) of diversion. Distances North and West of the Southeast corner of the section must be shown. The presently authorized place of use should also be shown. Identify the center of the section, the section lines and the section corners and show the appropriate section, township, and range numbers on the map. In addition the following information must also be shown on the map.

- a. If a change in the location of the point(s) of diversion is proposed, show:
 - 1) The location of the proposed point(s) of diversion. Distances North and West of the Southeast corner of the section must be shown. Please be certain that the information shown on the map agrees with the information shown in Paragraph Nos. 9, 10 and 11 of the application.
 - 2) If the source of supply is groundwater, please show the location of existing water wells of any kind, including domestic wells, within 1/2 mile of the proposed well or wells. Identify each well as to its use and furnish name and mailing address of the property owner or owners. If there are no wells within 1/2 mile, please indicate so on the map.
 - 3) If the source of supply is surface water, the names and mailing addresses of all landowner(s) 1/2 mile downstream and 1/2 mile upstream from your property lines must be shown.
- b. If a change in the place of use is desired, show the proposed place of use by crosshatching on the map. Please be certain that the information shown on the map agrees with the information shown in Paragraph No. 5 of the application.

17. Attach documentation to show the change(s) proposed herein will not impair existing water rights and relates to the same local source of supply as to which the water right relates. This information may include statements, plats, geology reports, well logs, test hole logs, and other information as necessary information to show the above. Additional comments may be made below.

This application proposes to cover an existing well which has been authorized under File No. 30636. The existing well appears to maintain the same local source of supply.

See attached "Domestic Well Spacing Consent" forms and well log

Water Resources
Received

MAR 22 2019

18. If the proposed change(s) does not meet all applicable rules and regulations of the Kansas Water Appropriation Act, please identify the rules and regulations for which you request a waiver. State the reason why a waiver is needed and why the request should be granted. Attach documentation showing that granting the request will not impair existing water rights and will not prejudicially and unreasonably affect the public interest.

As proposed, the existing well does not meet spacing to two (2) nearby wells which are located on an abandoned school house property. (See attached "Domestic Well Spacing Consent" forms which have been signed by the nearby well owner.

The applicant has provided GPS locations for the wells (memo on file dated 3/14/19). A waiver of 5-25-2 is requested.

IF MORE SPACE IS NEEDED, ATTACH ADDITIONAL SHEETS AS NECESSARY

Any use of water that is not as authorized by the water right or permit to authorize water **before** the chief engineer approves this application is a violation of the Kansas Water Appropriation Act for which criminal or civil penalties may be assessed. Such violation is a class C misdemeanor, punishable by a fine not to exceed \$500 and/or a term of confinement not to exceed one month in the county jail. K.S.A. 82a-728(b). Civil penalties shall be not less than \$100 nor more than \$1,000 per violation. In the case of a continuing violation, each day such violation continues may be deemed a separate violation. In addition to these penalties the water right may be modified or suspended. K.S.A. 82a-737, as amended.

The application must be signed by all owners of the place of use authorized under the water right and his or her spouse, if married. Please indicate if there is no spouse. If land is being purchased under contract, the seller must sign as landowner until such time as the contract is completed.

In the event that all applicants cannot appear before one notary public, they may as necessary sign separate copies of the application before any notary public conveniently available to them. All copies signed in this manner shall be considered to be valid parts of the application.

If the request is signed on behalf of any Owner by someone with legal authority to do so (for example, an agent, one who has power of attorney, or an executor, executrix, conservator), it will be necessary to attach proper documents showing such authority.

I declare that I am an owner of the currently authorized place of use as identified herein, or that I represent all such owners and am authorized to make this application on their behalf, and declare further that the statements contained herein are true, correct, and complete. By filing this application I authorize the chief engineer to permanently reduce the quantity of water and/or rate of diversion as specified in sections 14 and 15 of this application.

Dated at Great Bend, Kansas, this 20 day of March, 20 19.

Carmen Schmitt
(Owner)

Carmen Schmitt
(Please Print)

(Owner)

(Please Print)

(Owner)

(Please Print)

Debbie S. Schmitt
(Spouse)

Debbie S. Schmitt
(Please Print)

(Spouse)

(Please Print)

(Spouse)

(Please Print)

State of Kansas }
County of Barton } SS

I hereby certify that the foregoing application was signed in my presence and sworn to before me this 20 day of March, 20 19.

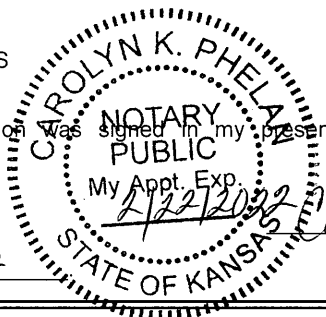

My Commission Expires 2/22/2022

Carolyn K. Phelan
Notary Public

FEE SCHEDULE

Each application to change the place of use, the point of diversion or the use made of the water under this section shall be accompanied by the application fee set forth in the schedule below:

- (1) Application to change a point of diversion 300 feet or less \$100
- (2) Application to change a point of diversion more than 300 feet \$200
- (3) Application to change the place of use \$200
- (4) Application to change the use made of the water \$300

Make check payable to **Kansas Department of Agriculture.**

WATER WELL RECORD

Form WWC-5

Division of Water Resources App. No.

21303

1 LOCATION OF WATER WELL: Fraction $\frac{1}{4}$ NE $\frac{1}{4}$ SE $\frac{1}{4}$ NW $\frac{1}{4}$ Section Number 5 Township No. T 22 S Range Number R 14 E W
 County: Stafford
 Street/Rural Address of Well Location; if unknown, distance & direction from nearest town or intersection: If at owner's address, check here . 1/8 South, 1/8 East of Radium
Global Positioning System (GPS) information:
 Latitude: (in decimal degrees)
 Longitude: (in decimal degrees)
 Elevation:
 Datum: WGS 84, NAD 83, NAD 27
 Collection Method:
 GPS unit (Make/Model:)
 Digital Map/Photo, Topographic Map, Land Survey
 Est. Accuracy: <3 m, 3-5 m, 5-15 m, >15 m

2 WATER WELL OWNER: William & Karl Estes
 RR#, Street Address, Box #: 8609 Brookhollow
 City, State, ZIP Code : Wichita, KS 67206

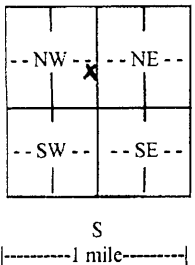
3 LOCATE WELL WITH AN "X" IN SECTION BOX:

4 DEPTH OF COMPLETED WELL 225 ft.
 Depth(s) Groundwater Encountered (1)..... ft. (2)..... ft. (3)..... ft.
 WELL'S STATIC WATER LEVEL 36 ft. below land surface measured on mo/day/yr. 10-23-12.....
 Pump test data: Well water was 62' 6" ft. after 2.1/2 hours pumping 1162 gpm
 EST. YIELD 2173 gpm. Well water was 82' ft. after 3 hours pumping 2173 gpm
 Bore Hole Diameter 30 in. to 225 ft., and in. to ft.
 WELL WATER TO BE USED AS: Public water supply Geothermal Injection well
 Domestic Feedlot Oil field water supply Dewatering Other (Specify below)
 Irrigation Industrial Domestic-lawn & garden Monitoring well
 Was a chemical/bacteriological sample submitted to Department? Yes No
 If yes, mo/day/yr sample was submitted.....
 Water well disinfected? Yes No

5 TYPE OF CASING USED: Steel PVC Other
 CASING JOINTS: Glued Clamped Welded Threaded
 Casing diameter .16 in. to 225 ft., Diameter in. to ft., Diameter in. to ft.
 Casing height above land surface 18 in., Weight Sch 40 lbs./ft., Wall thickness or gauge No.
 TYPE OF SCREEN OR PERFORATION MATERIAL:
 Steel Stainless Steel PVC Other (Specify)
 Brass Galvanized Steel None used (open hole)
 SCREEN OR PERFORATION OPENINGS ARE:
 Continuous slot Mill slot Gauze wrapped Torch cut Drilled holes None (open hole)
 Louvered shutter Key punched Wire wrapped Saw cut Other (specify)
 SCREEN-PERFORATED INTERVALS: From 225 ft. to 125 ft., From ft. to ft.
 From ft. to ft., From ft. to ft.
 GRAVEL PACK INTERVALS: From 225 ft. to 20 ft., From ft. to ft.
 From ft. to ft., From ft. to ft.

6 GROUT MATERIAL: Neat cement Cement grout Bentonite Other
 Grout Intervals: From ft. to ft., From 20 ft. to 0 ft., From ft. to ft.
 What is the nearest source of possible contamination:
 Septic tank Lateral lines Pit privy Livestock pens Insecticide storage Other (specify below)
 Sewer lines Cesspool Sewage lagoon Fuel storage Abandoned water well
 Watertight sewer lines Seepage pit Feedyard Fertilizer storage Oil well/gas well
 Direction from well North Distance from well 275ft.....

FROM	TO	LITHOLOGIC LOG	FROM	TO	LITHO. LOG (cont.) or PLUGGING INTERVALS
0	1	Sandy clay	111	131	Sandy clay
1	14	Clay	131	141	Sand
14	22	Fine sand	141	162	Sandy clay
22	46	Sand	162	166	Fine sand
46	61	Sandy clay	166	176	Sandy clay
61	62	Clay	176	190	Sand & gravel
62	76	Sand	190	191	Clay
76	84	Clay	191	225	Gravel
84	98	Sandy clay			
98	111	Fine sand			

Water Resources
 Received
 MAR 22 2019
 KS Dept Of Agriculture

7 CONTRACTOR'S OR LANDOWNER'S CERTIFICATION: This water well was constructed, reconstructed, or plugged under my jurisdiction and was completed on (mo/day/year) 12-7-12 and this record is true to the best of my knowledge and belief.
 Kansas Water Well Contractor's License No. 134 This Water Well Record was completed on (mo/day/year) 12-14-12
 under the business name of Rosencrantz-Bemis by (signature) *John Albert*

INSTRUCTIONS: Use typewriter or ball point pen. PLEASE PRESS FIRMLY and PRINT clearly. Please fill in blanks and check the correct answers. Send three copies (white, blue, pink) to Kansas Department of Health and Environment, Bureau of Water, Geology Section, 1000 SW Jackson St., Suite 420, Topeka, Kansas 66612-1367. Telephone 785-296-5524. Send one copy to WATER WELL OWNER and retain one for your records. Include fee of \$5.00 for each constructed well. Visit us at <http://www.kdheks.gov/waterwell/index.html>.

CARMEN SCHMITT
P.O. BOX 47
GREAT BEND KS 67530

New Wealth Comes From the Land
620-793-5100

3-20-19

Attn: Mr. Brent Turney
CHIEF ENGINEER
Division of Water Resources
Kansas Department of Agriculture
1320 Research Park Drive
Manhattan, KS 66502

Water Resources
Received
MAR 22 2019
KS Dept Of Agriculture

Re: Water Right File Numbers 21303 and 30636
Section 5-22S-14W
Stafford County, Kansas

Dear CHIEF ENGINEER:

Overview: Carmen Schmitt presently owns N/2 of Section 5-22S-14W with the related water rights files 21303 and 30636. Historically this land has been flood irrigated; not developed with pivot sprinklers because of the extensive oil production infrastructure on the land. Carmen Schmitt also owns S/2 Section 31-21S-14W and N/2 Section 6-22S-14W, historically not irrigated. The purpose of the enclosed Applications is to pivot irrigate acreage in S/2 Section 31-21W-14W and N/2 Section 6-22S-14W and discontinue the flood irrigation in N/2 Section 5-22S-14W.

Enclosed please find:

- A. Application for Approval to Change the Place of Use and Point of Diversion File #30636.
- B. Application for Approval to Change the Place of Use and Point of Diversion File #21303. Please note paragraph 18. alludes to "Domestic Well Spacing Consent" forms as being attached. The "Consentor" personally gave verbal approval on Friday, March 15 after which I obtained the forms from DWR Stafford. As of today the "Consentor" is away from home and unavailable. As soon as I can again locate the "Consentor" I will send the executed forms to you for attachment to this application.
- C. Check in the amount of \$800.00 for the total application fees.

Please give these applications your prompt attention, as we want to proceed for the upcoming irrigation season. I may be reached at the phone number on this letterhead or my cell number, which is 620.793.0102, or my email address, which is carmen@schmittinc.net.

Sincerely,



Carmen Schmitt

cc: GMD 5 Jerry Cullop, Secretary
KDA Kenneth B. Titus, Chief Legal Counsel

1320 Research Park Drive
Manhattan, KS 66502
785-564-6700
www. agriculture.ks.gov



900 SW Jackson, Room 456
Topeka, KS 66612
785-296-3556

Mike Beam, Interim Secretary

Laura Kelly, Governor

CARMEN SCHMITT
PO BOX 47
GREAT BEND, KS 67530

March 25, 2019

RE: File No 21303

Dear Sir or Madam:

An application for approval of the Chief Engineer to change the following condition or conditions of the file number referred to above has been received:

- place of use PU/PD
- point of diversion
- use made of water

As a matter of record, the Division of Water Resources has on hand a large number of applications awaiting processing. Therefore, to be fair to all concerned, and so that we can process those applications on hand in the order they were received, we intend to concentrate on the backlog of applications until the issue is resolved. You will be contacted regarding this application as soon as it has been examined.

In accordance with the provisions of the Kansas Water Appropriation Act, a portion of which is included below, the use of water prior to approval of the application is unlawful. You should not proceed and divert water as indicated by your plans in your application for a change for this file until you receive approval for this change from the Chief Engineer. Once approved, compliance with the terms, conditions and limitations of the permit is necessary. Conservation of the water resources of Kansas is required.

Section 82a-728 of the Kansas Water Appropriation Act, provides (a) except for the appropriation of water for the purpose of domestic use, . . . it shall be unlawful for any person to appropriate or threaten to appropriate water from any source without first applying for and obtaining a permit to appropriate water in accordance with the provisions of the Water Appropriation Act or for any person to violate any condition of a vested right, appropriation right or an approved application for a permit to appropriate water for beneficial use.

(b) (1) The violation of any provision of this section by any person is a class C misdemeanor...

A class C misdemeanor is punishable by a fine not to exceed \$500 and/or a term of confinement not to exceed one month in the county jail. Each day that the violation occurs constitutes a separate offense.

If you have any questions, please contact me at (785) 564-6645. If you wish to discuss a specific file, please have the file number ready so that we may help you more efficiently.

Sincerely,

Brent Tourney, L.G.
Change Applications Unit Supervisor
Water Appropriation Program

BAT: DLW5

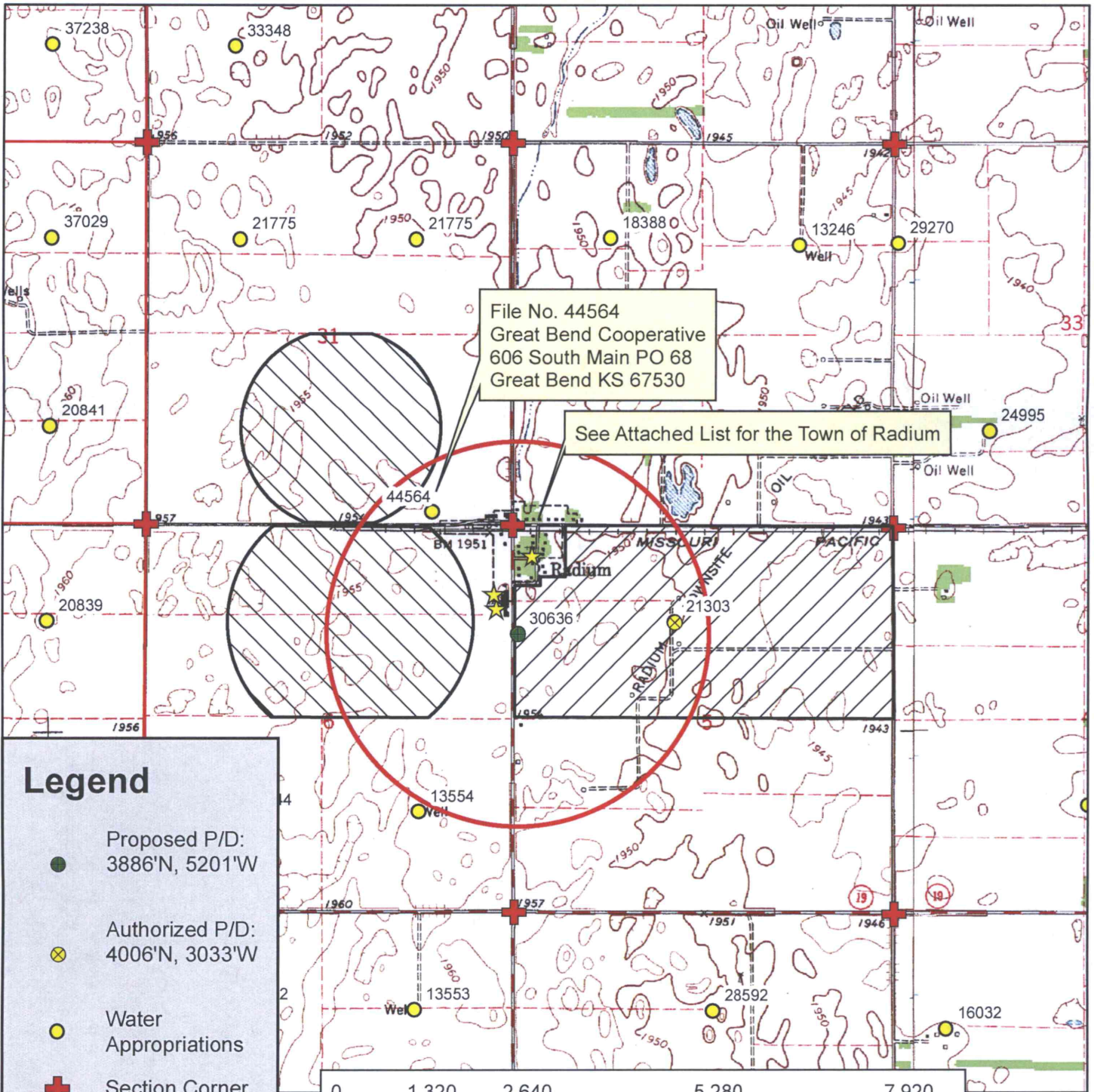

File No. 44564
 Great Bend Cooperative
 606 South Main PO 68
 Great Bend KS 67530

See Attached List for the Town of Radium

Legend

- Proposed P/D: 3886'N, 5201'W
- ⊗ Authorized P/D: 4006'N, 3033'W
- Water Appropriations
- ⊕ Section Corner
- Section Line
- ★ Domestic Well
- 1/2 Mile Buffer

Place of Use

- ▨ Authorized
- ▨ Proposed

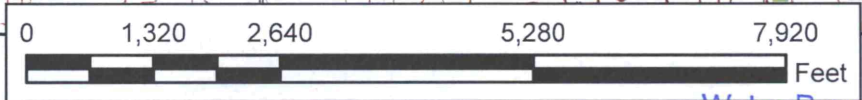

Water Right, File No. 21,303

Change in Point of Diversion/Place of Use
 Application Map
 5/6-22S-14W // Stafford County

Water Resources
 Received
 MAR 22 2019
 KS Dept Of Agriculture

To the best of my knowledge, all water wells including domestic, within 1/2 mile of the proposed point of diversion have been shown.

Conroy Schmitt
 Signature

Water Right File Nos. 21303 & 30636

Point of Diversion Change Application, Nearby Well Owners – Town of Radium KS

SPECE, SAMUEL M WILLIAM L, 2224 CLEVELAND, GREAT BEND, KS, 67530
CITY OF RADIUM, Attn: JOANN CLARK, 112 STATION RD, RADIUM, KS, 67550
RADIUM RANGER SENIOR CITIZ, Attn: RITA MILLER SECRETARY, 637 NW 90TH ST, ST JOHN, KS 67576
CLARK, MARY JOANN, 112 STATION RD, RADIUM, KS, 67550
GRAY, GARY K & MARY JOANN CLARK, 200 STATION RD, RADIUM, KS, 67550
GRAY, GARY LYNN, 206 STATION RD, RADIUM, KS, 67550
FOSTER, AGATA N, 648 EMERALD COVE DR, CHALOTTE, NC, 28262
SPICER, PAUL B, 220 STATION RD, RADIUM, KS, 67550
SIMMONS REVC TRUST, SUSAN J, 226 STATION RD, RADIUM, KS, 67550
BATTIN, SUSAN M, 309 RADIUM RD, RADIUM, KS, 67550
DETERAGE, THERESA M, 321 ESTES AVE, RADIUM, KS, 67550
BROWN ET AL, GERALD W, 309 RADIUM RD, RADIUM, KS, 67550-9105
MOSIER, TREY, 301 ESTES AVE, RADIUM, KS, 67550
MCALLISTER, KAREN, 577 80TH AVE, LARNED, KS, 67550-5244
BATES-CALDERWOOD, CLAIR A, 302 ESTES AVE, RADIUM, KS, 67550-9128
NORMAGENE ROWLEY, Attn: MICHAEL E BURKS, 2542 20TH ST, GREAT BEND, KS, 67530
NELLIE ACKERMAN ET AL, Attn: NORMAGENE ROWLEY, 2542 20TH ST, GREAT BEND, KS, 67530
GERALYN FRANCES KELLY SCHARTZ FAMILY TRUST, , 25610 W 69TH TER, SHAWNEE, KS, 66226-3385
RAYBERN JTWROS, LEWIS & AMANDA, 494 NW 150TH ST, SEWARD, KS, 67576
GALES, JOSHUA, 211 ESTES DR, RADIUM, KS, 67550-5505
CUMMINS, LACY J, 215 ESTES AVE, RADIUM, KS, 67550
BAUMAN, ZACHARY J, 214 ESTES AVE, RADIUM, KS, 67550
NEELAND, ROBERT D, 204 ESTES AVE, RADIUM, KS, 67550
GREAT BEND COOPERATIVE ASSOCIATION, , PO BOX 68, GREAT BEND, KS, 67530-0068
BROWN, SUSAN M, 309 RADIUM RD, RADIUM, KS, 67550

Water Resources
Received

MAR 22 2019

KS Dept Of Agriculture

3/13/2019 TJS - SFFO