

Kansas Department of Agriculture
 Division of Water Resources
CHANGE: P/U WORKSHEET

1. File Number: 40,318	2. Status Change Date:	3. Change Num: 1	4. Field Office: 02	5. GMD: 02
6. Status: <input checked="" type="checkbox"/> Approved <input type="checkbox"/> Denied by DWR/GMD <input type="checkbox"/> Dismiss by Request/Failure to Return				7. Filing Date of Change: 11/30/18
8a. Applicant(s) New to system <input type="checkbox"/> --		Person ID _____ Add Seq# _____		8c. Landowner(s) New to system <input type="checkbox"/> MARK A BAALMANN LIVING TRUST 3201 N 279TH ST W ANDALE, KS 67001-9663
8b. Landowner(s) New to system <input type="checkbox"/> GERALD J & JUDITH BAALMANN 4755 N 183RD ST W COLWICH, KS 67030-9333		Person ID 35459 Add Seq# 1		8d. WUC New to system <input type="checkbox"/> GERALD J & JUDITH BAALMANN 4755 N 183RD ST W COLWICH, KS 67030-9333
9. Documents and Enclosure(s): <input checked="" type="checkbox"/> DWR Meter(s) Date to Comply: 12/31/19 <input type="checkbox"/> N & P Date to Comply: _____				
<input checked="" type="checkbox"/> Anti-Reverse Meter <input checked="" type="checkbox"/> Meter Seal <input checked="" type="checkbox"/> Check Valve <input type="checkbox"/> N & P Form <input type="checkbox"/> Water Tube <input type="checkbox"/> Driller Copy <input type="checkbox"/> H & E Letter				
<input type="checkbox"/> Conservation Plan Date Required: _____ Date Approved: 1/2/19 Date to Comply: _____				
10. Use Made of Water From: -- _____ To: -- _____				
Date Prepared: 1/2/19				By: CRC
Date Entered:				By:

File No. **40318** 11. County: **SEDGWICK** Basin: **ARKANSAS RIVER** Stream: **N/A** Formation Code: **190 EQUUS BEDS** Special Use: **NONE**

12. Points of Diversion										Rate and Quantity				
CHK										Authorized		Additional		
MOD	PDIV	Qualifier	S	T	R	ID	'N	'W	Comment (AKA Line)	Rate gpm	Quantity af	Rate gpm	Quantity af	Overlap PD Files
MOD	18844	NE NE SE	5	26S	2W	2	2480	75		540	113	540	113	NONE

13. Storage: Rate -- NF Quantity -- ac/ft Additional Rate -- NF Additional Quantity -- ac/ft

14. Limitation: **N/A** af/yr at -- gpm (-- cfs) when combined with file number(s) --
 Limitation: **N/A** af/yr at -- gpm (-- cfs) when combined with file number(s) --

15. 5YR Allocation: Allocation Type Start Year 5 YR Amount Amount Unit Base Acres Comment

16. Place of Use							NE¼				NW¼				SW¼				SE¼				Total	Owner	Chg?	Overlap Files		
CHK	MOD	DEL	ENT	PUSE	S	T	R	ID	NE ¼	NW ¼	SW ¼	SE ¼	NE ¼	NW ¼	SW ¼	SE ¼	NE ¼	NW ¼	SW ¼	SE ¼	NE ¼	NW ¼	SW ¼	SE ¼				
MOD	24624	5	26S	2W	1												19	38.5			57.5	8b.	NO	NONE				
MOD	28632	5	26S	2W	2														17	7.5	24.5	8c.	NO	NONE				

Base Acres: **75.5** Year: **1998** Minimum Reasonable Quantity: **1.05 AF/Acre** (this change provides 1.38 AF/acre)
 Comments: **THE PU CHANGED TO CORRECT ILLEGAL ACRES, THE PD WAS MODIFIED TO REFLECT ACCURATE GPS FOOTAGES.**

Submit completed application to:
 Kansas Department of Agriculture
 Division of Water Resources
 Field Office for your area.
 Call for address:

Topeka -- (785) 296-5733
 Stafford -- (620) 234-5311
 Stockton -- (785) 425-6787
 Garden City -- (620) 276-2901
<http://agriculture.ks.gov/dwr>

DWR FIELD OFFICE APPLICATION FOR APPROVAL TO CHANGE THE PLACE OF USE AND/OR THE POINT OF DIVERSION WATER METER REQUIRED



STATE OF KANSAS

Filing Fee Must Accompany the Application, K.S.A. 82a-708b(b), as amended.
 Fee Schedule is on the third page of this application form.

Paragraph Nos. 1, 2, 3 & 5 must be completed. Complete all other applicable portions. If change in point of diversion is greater than 100 feet, or if place of use will be changed, include a topographic map or detailed plat showing the authorized and proposed point(s) of diversion and/or place of use.

RECEIVED
 9:00am
 NOV 30 2018

File No. 40318

Station Field Office
 Division of Water Resources

1. Application is hereby made for approval of the Chief Engineer to change the (check one or both):

Place of Use Point of Diversion

under the water right which is the subject of this application in accordance with the conditions described below.

The source of supply is: Groundwater Surface water

2. Name and address of Applicant: Gerald J & Judith Baalman

4755 N 183rd St W, Colwich KS 67030-9333

Phone Number: () Email address: _____

Name and address of Water Use Correspondent: Gerald J & Judith Baalman

4755 N 183rd St W, Colwich KS 67030-9333

Phone Number: () Email address: _____

3. The presently authorized place of use is:

Owner of Land --- NAME: A.) Gerald J & Judith Baalman // B.) Mark A Baalman Living Trust

ADDRESS: A.) 4755 N 183rd St W, Colwich KS 67030-9333 // B.) 3201 N 279th St W, Andale KS 67001-9663

(If there is more than one landowner, attach supplemental sheets as necessary.)

Sec.	Twp.	Range	NE¼				NW¼				SW¼				SE¼				TOTAL ACRES
			NE¼	NW¼	SW¼	SE¼	NE¼	NW¼	SW¼	SE¼	NE¼	NW¼	SW¼	SE¼	NE¼	NW¼	SW¼	SE¼	
A.) 5	26S	2W													17.40	36			53.40
B.) 5	26S	2W															16.10	6	22.10
																	Total: 75.5		

4. If this application is for a change in place of use, it is proposed that the place of use be changed to:

Owner of Land --- NAME: A.) Gerald J & Judith Baalman // B.) Mark A Baalman Living Trust

ADDRESS: A.) 4755 N 183rd St W, Colwich KS 67030-9333 // B.) 3201 N 279th St W, Andale KS 67001-9663

(If there is more than one landowner, attach supplemental sheets as necessary.)

Sec.	Twp.	Range	NE¼				NW¼				SW¼				SE¼				TOTAL ACRES
			NE¼	NW¼	SW¼	SE¼	NE¼	NW¼	SW¼	SE¼	NE¼	NW¼	SW¼	SE¼	NE¼	NW¼	SW¼	SE¼	
A.) 5	26S	2W													19	38.5			57.5
B.) 5	26S	2W															17	7.5	24.5
																	Total: 82		

For Office Use Only: Code _____ Fee \$ 200 TR # _____ Receipt Date _____ Check # 3444

5. **Presently authorized point of diversion:**
 One in the NE Quarter of the NE Quarter of the SE Quarter of Section 5, Township 26 South, Range 2 W, in Sedgwick County, Kansas, 2476 feet North 81 feet West of Southeast corner of section.
 Authorized Rate 540 GPM Authorized Quantity 113 AF Depth of well --- (feet)
(DWR use only: Computer ID No. 2 GPS 2480 feet North 75 feet West)
 This point will not be changed This point will be changed as follows: No change, point better described with GPS as follows:
Proposed point of diversion: (Complete only if change is requested or if existing point is better described by GPS)
 One in the NE Quarter of the NE Quarter of the SE Quarter of Section 5, Township 26 South, Range 2 W, in Sedgwick County, Kansas, 2480 feet North 75 feet West of Southeast corner of section.
 Proposed Rate No Change Proposed Quantity No Change Proposed well depth (feet) NA
 This point is: Additional Well Geo Center List other water rights that will use this point None

6. **Presently authorized point of diversion:**
 One in the _____ Quarter of the _____ Quarter of the _____ Quarter of Section _____, Township _____ South, Range _____ (E/W), in _____ County, Kansas, _____ feet North _____ feet West of Southeast corner of section.
 Authorized Rate _____ Authorized Quantity _____ Depth of well _____ (feet)
(DWR use only: Computer ID No. _____ GPS _____ feet North _____ feet West)
 This point will not be changed This point will be changed as follows: No change, point better described with GPS as follows:
Proposed point of diversion: (Complete only if change is requested or if existing point is better described by GPS)
 One in the _____ Quarter of the _____ Quarter of the _____ Quarter of Section _____, Township _____ South, Range _____ (E/W), in _____ County, Kansas, _____ feet North _____ feet West of Southeast corner of section.
 Proposed Rate _____ Proposed Quantity _____ Proposed well depth (feet) _____
 This point is: Additional Well Geo Center List other water rights that will use this point _____

7. The changes herein are desired for the following reasons?
 (please be specific) Correcting issues with the authorized place of use by increasing the acreage

8. If a well, is the test hole log attached? Yes No

9. The change(s) (was)(will be) completed by?
Upon Approval

10. If the point of diversion is a well:
 (a) What are you going to do with the old well?
NA
 (b) When will this be done? NA

11. Groundwater Management District recommendation attached? Yes No
*CRC 1/2/17

12. Assisted by TJS - SFFO

13a. If the proposed point of diversion will be relocated more than 300 feet but within 2,640 feet of the existing point of diversion, attach a topographic map or aerial photograph. For groundwater sources, show all wells (including domestic) within one-half mile of the proposed point of diversion and the names and mailing addresses of the owners. For surface water sources, show the names and addresses of the landowner(s) one-half mile downstream and one-half mile upstream from your property lines

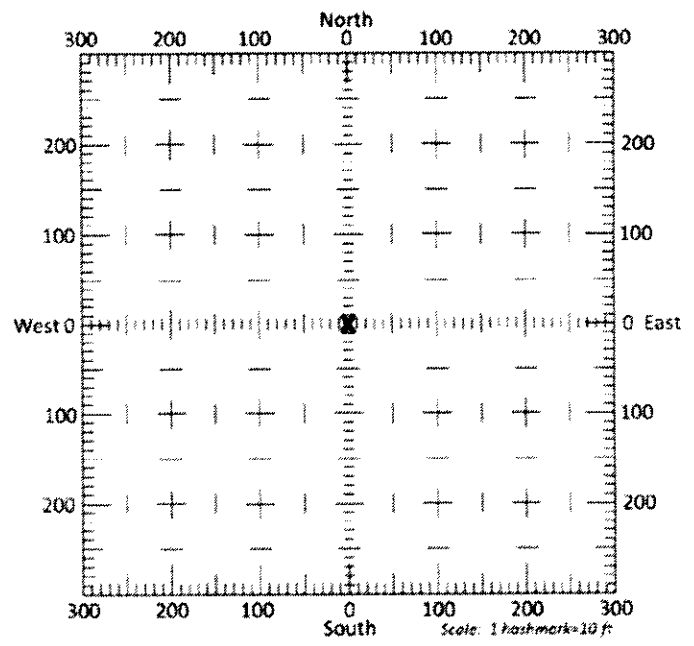

13b. If the proposed point of diversion will be relocated within 300 feet of the existing point of diversion, indicate its location on the diagram shown above in relation to the existing point of diversion. (PLEASE NOTE: The "X" in center of diagram above represents the presently authorized point of diversion.)

14. If the proposed groundwater point of diversion is 300 or fewer feet from the existing point of diversion, complete the following:

- (a) Does the undersigned represent all owners of the currently authorized place(s) of use identified in this application?
 Yes No (If no, all owners must sign this application.)
- (b) Will the ownership interest of any owner of the currently authorized place(s) of use identified in this application be adversely affected if this application is approved as requested?
 Yes No (If yes, all owners must sign this application.)
- (c) If this application is not approved expeditiously, will there be substantial damage to property, public health or safety?
 Yes No (If no, all owners must sign this application.)

If the application proposes a surface water change in point of diversion, a groundwater change in point of diversion greater than 300 feet, or a change in place of use, the application must be signed by all owners of the currently authorized place of use, or their duly authorized agent (attach notarized statement authorizing representation).

I hereby verify, being first duly sworn upon my oath or affirmation and under penalty of perjury, that I am of lawful age and the owner, the spouse of the owner, or a duly authorized agent of the owner(s) to make this application on their behalf, in regards to the water right(s) to which this application pertains. I further verify that the statements contained in this application are true, correct and complete.

Dated at November 26, 2018, Kansas, this NOV day of 26, 2018.

Gerald J. Baalman
(Owner)

Judy Baalman Jill Baalman
(Spouse)

Gerald J Baalman
(Please Print)

JUDY Baalman JUDITH Baalman
(Please Print)

Mark A Baalman Living Trust
(Owner)

(Spouse)

MARK A BAALMAN Living Trust
(Please Print)

(Please Print)

(Owner)

(Spouse)

(Please Print)

(Please Print)

State of Kansas }
County of Sedgwick } SS

I hereby certify that the foregoing application was signed in my presence and sworn to before me this 26th day of November, 2018.

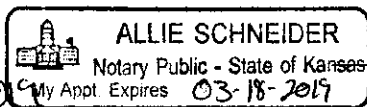
 ALLIE SCHNEIDER
Notary Public - State of Kansas
My Appt. Expires 03-18-2019

Allie Schneider
Notary Public

My Commission Expires 03-18-2019

ONLY COMPLETE APPLICATIONS WILL BE PROCESSED. To be complete, all of the applicable portions of the application form must be completed with accurate information; maps, if necessary, must be included; signatures of all the appropriate owners' must be affixed to the application and notarized; and the appropriate fee must be paid.

FEE SCHEDULE

Each application to change the place of use or the point of diversion under this section shall be accompanied by the application fee set forth in the schedule below: Make checks payable to: **Kansas Department of Agriculture**

- (1) Application to change a point of diversion 300 feet or less \$100
- (2) Application to change a point of diversion more than 300 feet \$200
- (3) Application to change the place of use \$200

RECEIVED

NOV 30 2018

SUMMARY ORDER APPROVING APPLICATION FOR CHANGE AND IMPOSING CONDITIONS

This Summary Order is issued under authority of K.S.A. 82a-708b, as amended, and K.A.R. 5-5-1, *et seq.* and other applicable provisions of the *Kansas Water Appropriation Law, K.S.A. 82a-701 et. seq.*, and rules and regulations promulgated thereunder. With the exception of those conditions expressly contained herein, this Summary Order does not change the terms, conditions and limitations of File No. 40318.

1. A change application was received on 11/30/2018 requesting that the place of use and / or point of diversion authorized under the above-referenced file number be changed as described in the application.
2. On and after the effective date of this summary order, the authorized place(s) of use shall be located substantially as shown on the topographic map accompanying the application to change the place of use. Applicable Not Applicable
3. The change in point of diversion shall not impair existing rights and shall be limited to the same source or sources of water as previously authorized. The point of diversion authorized by this summary order shall be located within a _____ foot radius of the authorized point(s) of diversion. Applicable Not Applicable
4. The point(s) of diversion described herein is administratively corrected to be more accurately described using the Global Positioning System (GPS), as described in the application. Applicable Not Applicable
5. The point(s) of diversion authorized herein shall not actually be located more than _____ feet from the previously authorized point(s) of diversion. Applicable Not Applicable
6. As required by K.A.R. 5-3-5d, if the works for diversion is a well with a diversion rate of 100 gallons per minute or more, a tube or other device suitable for making water level measurements shall be installed, operated and maintained in accordance with K.A.R. 5-6-13. Applicable Not Applicable
7. **The owner of the authorized place(s) of use shall properly install an acceptable water flow meter on or before December 31, 2018 2019,** or before the first use of water, whichever occurs first. The water flow meter shall be installed, operated and maintained in accordance with K.A.R. 5-1-4 through 5-1-12. As required by K.S.A. 82a-732, as amended, and K.A.R. 5-3-5e, the owner shall maintain records and report the reading of the water flow meter and the total quantity of water diverted annually to the Chief Engineer by March 1 following the end of each calendar year. Applicable Not Applicable
8. **Installation of the works for diversion of water shall be completed on or before December 31, 20____,** or within any authorized extension of time. By March 1, 20____ the applicant shall notify the Chief Engineer that construction of the works for diversion has been completed, on the form provided by the Chief Engineer, as required by K.A.R. 5-8-4e. Applicable Not Applicable
9. **The completed well log shall be submitted with the required notice.** Applicable Not Applicable
10. All diversion works into which any type of chemical or other foreign substance will be injected into the water shall be equipped with an in-line, automatic, quick-closing check valve capable of preventing pollution of the source of the water supply. The check valve(s) shall be installed, operated and maintained in accordance with K.A.R. 5-3-5c. Applicable Not Applicable
11. Additional Conditions are attached. Yes* No
12. In accordance with K.S.A. 82a-708a, as amended, and K.A.R. 5-5-14, all of the owners of the authorized place(s) of use of water appropriated under the above-referenced file number are responsible for compliance with its terms, conditions and limitations, as amended and/or supplemented by this Summary Order, and with applicable provisions of the *Kansas Water Appropriation Law* and the *Rules and Regulations* promulgated thereunder. Failure to comply with these provisions may result in civil penalties pursuant to K.S.A. 82a-737, as amended, and/or the suspension or revocation and dismissal of the water or appropriation right or any other enforcement actions authorized by law.

Administrative Appeal and Effective Date of Order

If you are aggrieved by this order, pursuant to K.S.A. 82a-1901, you may request an evidentiary hearing before the Chief Engineer or request administrative review by the Secretary of Agriculture. A request for hearing by the Chief Engineer must be filed within **15 days** of service of this Order and a request for administrative review by the Secretary must be filed within **30 days** pursuant to K.S.A. 77-531. Any request for administrative review must state a basis for review pursuant to K.S.A. 77-527. File any request with **Kansas Department of Agriculture, Legal Division, 1320 Research Park Drive, Manhattan, KS 66502**. Failure to timely request a hearing or review may preclude review under the Kansas Judicial Review Act.

For Use by Register of Deeds

*TJS-SFFD

FOR OFFICE USE ONLY

APPLICATION APPROVED AND SUMMARY ORDER ISSUED

By: Cameron R. Conant
Duly Authorized Designee of the Chief Engineer

(Print Name): Cameron R. Conant
Division of Water Resources - Kansas Department of Agriculture

Date of Issuance: January 2, 2019

State of Kansas)

County of Stafford) SS

Acknowledged before me on 01/02/2019

by Cameron Conant

Signature: Jessica Engelbrecht

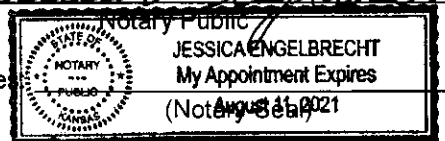

My commission expires _____

RECEIVED

NOV 30 2018

**ADDITIONAL CONDITIONS TO SUMMARY ORDER APPROVING
APPLICATION FOR CHANGE AND IMPOSING CONDITIONS**

The effective date of the change approval to change the point of diversion shall be the date this order is executed by the Chief Engineer.

- 10a. The owner of the authorized place(s) of use shall properly install an anti-reverse totalizing water flowmeter which meets or exceeds specifications adopted by the Chief Engineer

- 10b. A seal shall be placed on the water flowmeter by the Division of Water Resources or the Groundwater Management District in such a manner as to render the meter non-removable from the measuring chamber without breaking the seal. If the seal is broken without the permission of the chief engineer, this shall create a rebuttable presumption that the point of diversion had been unlawfully operated in violation of the order of the chief engineer and that the water right holder had been acting in violation of the conditions of his or her water right.

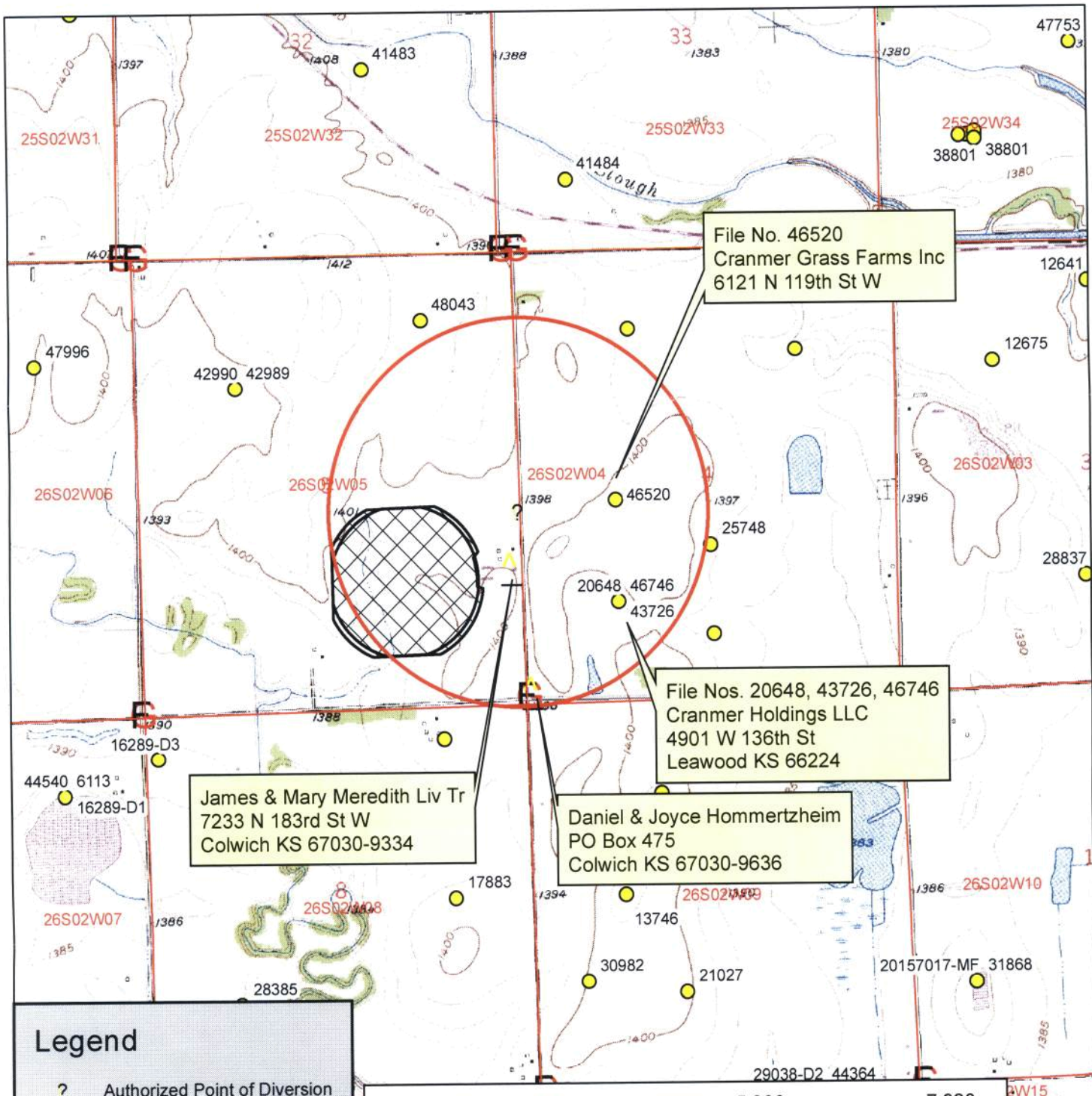

File No. 46520
 Cranmer Grass Farms Inc
 6121 N 119th St W

File Nos. 20648, 43726, 46746
 Cranmer Holdings LLC
 4901 W 136th St
 Leawood KS 66224

James & Mary Meredith Liv Tr
 7233 N 183rd St W
 Colwich KS 67030-9334

Daniel & Joyce Hommertzhaim
 PO Box 475
 Colwich KS 67030-9636

Legend

- ? Authorized Point of Diversion
- Water Appropriations
- 1/2 Mile Buffer
- ▲ Domestic Well
- Section Line
- ⊠ Section Corner
- Place of Use
- ▨ Authorized
- ▩ Proposed



Water Right, File No. 40,318
 Change in Place of Use, Application Map
 5-26S-2W // Sedgwick County

To the best of my knowledge, all water wells including domestic, within 1/2 mile of the authorized point of diversion have been shown.

RECEIVED

NOV 30 2018

Guendel Bealman

Signature

Stafford Field Office



42990 42989

32495

46520

26S02W05

26S02W04

46746

20648

14791 22397

26S02W08

26S02W09

Legend

? Authorized Point of Diversion

● Water Appropriations

□ 1/2 Mile Buffer

▲ Domestic Well

— Section Line

Place of Use

▨ Authorized

▩ Proposed

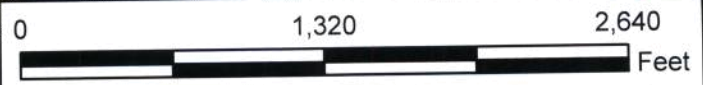

Water Right, File No. 40,318
 Change in Place of Use, Aerial Map
 5-26S-2W // Sedgwick County

RECEIVED

NOV 30 2018



KANSAS DEPARTMENT OF AGRICULTURE

Division of Water Resources

Stafford Field Office

MEMORANDUM

TO: File

DATE: 12/3/2018

FROM: Tyler Saryerwinnie

RE: File No. 40318

This is a memorandum regarding surrounding well owner notification on irrigation field office PU changes and pertains to decisions made during the Water Commissioner meeting which took place on 11/16/2016 with directive from Lane Letourneau Program Manager.

This is applicable to field office changes to increase the place of use by 10 acres or 10% (whichever is less) or a change in place of use to create a complete overlap in which no new acres are being irrigated.

During that meeting it was determined that no surrounding well owner notification will be sent under this type of Place of Use change. All well rates and quantities will remain unchanged and the referenced change will not cause impairment or impact surrounding well owners.

The change in place of use filed on **11/30/2018** for the above referenced file meets this criteria and surrounding well owners will not be notified.

STATE OF KANSAS

DEPARTMENT OF AGRICULTURE
DIVISION OF WATER RESOURCES
STAFFORD FIELD OFFICE
300 S. MAIN STREET
STAFFORD, KS 67578-1521



PHONE: (620) 234-5311
FAX: (620) 234-6900
www.agriculture.ks.gov

GOVERNOR JEFF COLYER, M.D.
JACKIE McCLASKEY, SECRETARY OF AGRICULTURE

December 3, 2018

Tim Boese
Equus Beds – GMD No. 2
313 Spruce Street
Halstead, KS 67056

RE: Place of Use Change Application, File No(s). 40,318

Dear Mr. Boese,

We are enclosing a copy of the application, as referenced above, for your review and recommendation. At this time the application appears to be in proper form.

This office will delay any further action on this file for a period of 15 business days from the date of this letter to allow you time to submit your recommendation concerning the application. Please submit your recommendation within the allotted time, or any authorized extension of time thereof.

If you have any questions, please feel free to contact the office.

Sincerely,

Tyler Saryerwinnie
Environmental Scientist
Stafford Field Office
tyler.saryerwinnie@ks.gov

Enclosure

Conant, Cameron [KDA]

From: Saryerwinnie, Tyler [KDA]
Sent: Friday, December 28, 2018 8:36 AM
To: Conant, Cameron [KDA]
Subject: Fw: No. 40318
Attachments: 40318_rec.pdf

From: Tim Boese <tboese@gmd2.org>
Sent: Wednesday, December 26, 2018 4:38 PM
To: Saryerwinnie, Tyler [KDA]
Subject: No. 40318

EXTERNAL: This email originated from outside of the organization. Do not click any links or open any attachments unless you trust the sender and know the content is safe.

Tyler – Attached is the District’s review and recommendation for the change in PU application filed on No. 40318.

Thanks.
Tim Boese, Manager
Equus Beds GMD2
313 Spruce, Halstead, Kansas 67056
316-835-2224
Fax: 316-835-2225
tboese@gmd2.org
www.gmd2.org

RECEIVED

DEC 28 2018

Stafford Field Office
DIVISION OF WATER RESOURCES

JEFF WINTER, PRESIDENT
VIN KISSICK, VICE PRESIDENT
ALAN BURGHART, SECRETARY
MIKE MCGINN, TREASURER
TIM BOESE, MANAGER
THOMAS A. ADRIAN, ATTORNEY



DIRECTORS:
DAVID BOGNER
JOE PAJOR
DALE SCHMIDT
BOB SEILER
DAVID STROBERG

EQUUS BEDS GROUNDWATER MANAGEMENT DISTRICT NO. 2

313 SPRUCE STREET • HALSTEAD, KANSAS 67056-1925 • PHONE (316) 835-2224 • FAX (316) 835-2225 • equusbeds@gmd2.org • www.gmd2.org

December 26, 2018

Chief Engineer, Division of Water Resources
Attn: Tyler Saryerwinnie
300 S. Main St.
Stafford, Kansas 67578

Re: Place of Use Change Application, File No. 40318 – Gerald J. & Judith Baalmann

Mr. Saryerwinnie:

The Equus Beds Groundwater Management District No. 2 reviewed the referenced change in place of use application on December 26, 2018, using the District's Revised Management Program (effective May 1, 1995) and Rules and Regulations K.A.R. 5-22-1 through 5-22-17.

The change application proposes to increase the place of use from 75.5 acres to 82 acres. The proposed place of use results in a water to land ratio of approximately 1.38 acre-feet per acre.

The District's review found that the change application complies with the Revised Aquifer Management program approved by the Chief Engineer and with the District's Rules and Regulations K.A.R. 5-22-1 through 5-22-17. Based upon the review, the application is recommended for approval by the Equus Beds Groundwater Management District No. 2.

A District decision may be appealed to the District Board of Directors by submitting a written petition to the District office within 30 days from date of this notification, pursuant to K.A.R. 5-22-12. Please contact the District should you have any questions regarding the review or recommendation.

Sincerely,
EQUUS BEDS GROUNDWATER
MANAGEMENT DISTRICT NO. 2

Tim Boese
Manager
TDB/db

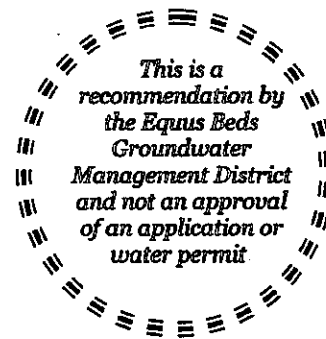

RECEIVED

pc: Gerald J. & Judith Baalmann, Applicant & Landowner
Mark A. Baalmann Living Trust, Landowner

DEC 28 2018

Stafford Field Office
DIVISION OF WATER RESOURCES

EQUUS BEDS GROUNDWATER MANAGEMENT DISTRICT NO. 2 FINAL APPLICATION REVIEW CHECKLIST

- 1) Application No. 40318 Date filed: 11/30/18
 2) Applicant: Gerald J. & Judith Baalman County: Sedgwick
 3) Proposed maximum quantity: 113 acre-feet/year Rate: 540 GPM
 4) Proposed Use: Irrigation
 5) P/D location: NE NE SE 5-26S-2W Geo Center: North 2476 ft, West 81 ft
 6) Number and type of points of diversion listed on the application 1 Well

- 7) Meter required K.A.R. 5-22-4a or K.A.R. 5-22-8? Yes No, Why _____
 8) Meets change app requirements K.A.R. 5-22-8? Yes No N/A
 9) Overlapping PU File No. _____
 10) Overlapping PD File No. _____
 11) Authorized Acres 75.5 Acres
 12) Base Acres 75.5 Acres

- 13) Meets Max Reasonable Quantity K.A.R. 5-22-14? Yes No N/A
 (a) Irrigation max quantity: 1.38 acre-feet / acre
 (b) Stockwater max quantity: _____ GPD _____ unit
 (c) Industry max quantity: _____ Acre
 Industry standard: _____
 14) Reasonable rate for intended use? Yes No N/A
 15) Depth to water: _____ bls at observation well: _____

- 16) Date reviewed: 12/26/2018
 17) Reviewed by: T. Boese Title: Manager
 18) District recommendation: Approve Deny Other, see comment

19) Comments and Calculations:

Change in place of use application submitted by Gerald J & Judith Baalman to increase the place of use from 75.5 acres to 82 acres in Sedgwick County.
 Base acres equals authorized acres of 75.5 acres according to Certificate issued 9/10/2001.
 Application requests a 6.5 acre (8.6%) increase of the currently authorized and base acres of 75.5 acres to cover unauthorized acres
 Item 13: 113 AF / 82 acres = 1.38 AF/A
 Recommend approval, complies with K.A.R. 5-22-1 through 5-22-17

RECEIVED

DEC 28 2018

Stafford Field Office
 DIVISION OF WATER RESOURCES

Saryerwinnie, Tyler [KDA]

From: Saryerwinnie, Tyler [KDA]
Sent: Monday, December 03, 2018 3:47 PM
To: 'Rebecca Wilson'
Cc: Conant, Cameron [KDA]
Subject: Recommendation Request - File No. 40318
Attachments: 40318.Cover Letter.pdf; 40318.Change App.pdf

Rebecca,

I have attached a cover letter and a copy of one (1) place of use application for GMD review and recommendation. Please provide the GMD recommendation by no later than December 26, 2018.

Please let me know if you have any questions or concerns.

Tyler

Tyler Saryerwinnie, Environmental Scientist
Kansas Department of Agriculture
Division of Water Resources
Stafford Field Office
Phone: (620)234-5311

STATE OF KANSAS



PHONE: (620) 234-5311
FAX: (620) 234-6900
www.agriculture.ks.gov

DEPARTMENT OF AGRICULTURE
DIVISION OF WATER RESOURCES
STAFFORD FIELD OFFICE
300 S. MAIN STREET
STAFFORD, KS 67578-1521

GOVERNOR JEFF COLYER, M.D.
JACKIE McCLASKEY, SECRETARY OF AGRICULTURE

January 2, 2019

Gerald J & Judith Baalman
4755 N 183rd St W
Colwich KS 67030-9333

Re: Water Right, File No(s). 40318

Dear Water Right Owner:

Enclosed is the order executed by the Chief Engineer, Division of Water Resources, Kansas Department of Agriculture, approving the application for change under the above referenced file number(s).

Your attention is directed to the enclosures and to the terms, conditions and limitations specified in this approval for change. An acceptable water flow meter must be installed on your well before any water is applied as authorized under this change approval. A copy of the approved list of Certified Water Flowmeters as well as the regulations regarding the installation of flowmeters, measurement tubes and check valves can be found at <http://agriculture.ks.gov/divisions-programs/dwr/water-appropriation/water-flowmeters>. If you do not have access to the internet, please contact this office and we will send you a paper copy of the referenced information.

Since this order modifies the original document referred to above, it should be recorded with the Register of Deeds as other instruments affecting real estate.

Should you have any questions, please feel free to contact this office. If you wish to refer to a specific file, please reference it when you contact us.

Sincerely,

Jeff Lanterman
Water Commissioner

Enclosures

pc: Water Rights Section
Groundwater Management District 2

CERTIFICATE OF SERVICE

On this 2nd day of **January, 2019**, I hereby certify that the attached Change in Place of Use for Water Right, File No. **40318**, dated **January 2, 2019** was mailed via Certified U.S. mail to the following:

Gerald J & Judith Baalman
4755 N 183rd St W
Colwich KS 67030-9333

Staff