

KANSAS DEPARTMENT OF AGRICULTURE
Division of Water Resources

M E M O R A N D U M

TO: Files

DATE: June 13, 2019

FROM: Matt Meier

RE: Application File Nos. 49,886

Capps Manufacturing, Inc. has filed the above referenced application proposing to appropriate 20,800,000 gallons (63.83 acre-feet) of groundwater for industrial use at a proposed rate of 90 gallons per minute. The proposed point of diversion is a battery of three (3) wells, the Geo-Center of which is located in the Southwest Quarter of the Northeast Quarter of the Southeast Quarter (SW1/4 NE1/4 SE1/4) of section 36, more particularly described as being near a point 1,543 feet North and 1,217 feet West of the Southeast corner of said section, Township 27 South, Range 1 West, Sedgwick County, within the Arkansas River drainage basin. The proposed place of use is a Manufacturing Facility located in the Southwest Quarter of the Northeast Quarter of the Southeast Quarter (SW ¼ NE¼ SE¼) of Section 36, Township 27 South, Range 1 West, Sedgwick County. The entire proposed place of use is owned by Capps Manufacturing, Inc. There are no existing water rights overlapping the proposed point of diversion and place of use.

In 2004 the United States Geological Survey (USGS) completed a hydrologic model of a portion of the Arkansas River and associated drainage basins (Ninnescah River), generally bounded by Ranges 2 West to 3 East and Townships 26 South to 34 South (near state line). The USGS model indicated that the aquifer in this area receives more recharge from precipitation than DWR has historically used in safe yield calculations. The data and analyses are detailed in the USGS Scientific Investigations Report 2004-5204 entitled "Characterization and Simulation of Flow in the Lower Arkansas River Alluvial Aquifer, South-Central Kansas". In order to evaluate the potential impact of this study on our safe yield calculations, Division of Water Resources (DWR) suspended processing applications for new appropriations of water in the model area.

DWR recently completed an evaluation of the USGS model and has determined that the precipitation recharge value of 5.4 inches per year that is used in the USGS model is reasonable and appropriate. In order to reserve water in the alluvial aquifers that can contribute to base flow to area streams and for domestic use, it was determined that 75 percent of the 5.4 inches of precipitation recharge shall be available for appropriation. This is consistent with safe yield appropriation in many other basins across the state and is the current percent available in for all applications in the Ninnescah River drainage basin. Therefore, for all pending applications within the model area, safe yield will be evaluated using the standard methodology in K.A.R. 5-3-11, which is based on the extent of the unconfined aquifer (area of consideration), a Potential Annual Recharge value of 5.4 inches, and a percent of recharge available for appropriation of 75%. Current annual recharge across the model area is approximately 3 inches.

Per the requirements in K.A.R. 5-3-11, safe yield is determined by the extent of the unconfined aquifer within a two-mile circle radius of the point of diversion, which establishes the area of consideration. Evaluation of the area of consideration included the extent of the unconfined aquifer, which provided an area of consideration of 8,042 acres. With a potential annual recharge of 5.4 inches, and 75% of recharge available for appropriation, safe yield was determined to be 2,714.34 acre-feet. Existing water rights have appropriated 2492.76 acre-feet, providing a difference of 221.58 acre-feet available for appropriation, and the application requesting 63.83 acre-feet complies with safe yield.

A completed drillers log for one of the existing well shows topsoil from 0 to 9 feet, fine tan sand from 9 to 23 feet, and coarse tan sand from 23 to 38 feet below ground. The static water level was at 18 feet providing a saturated thickness of 20 feet for the well as it was completed.

Due to the large number of nearby domestic wells the applicant requested that a public notice be run. The last public notice was published on April 19, 2019. No contact of any kind was received. According to the WRIS database, the nearest non-domestic point of diversion (File No. 40,791) is located 3,694 feet away. Based on the site map and KGS website the nearest domestic well is further than 1,000 feet away. The proposed point of diversion meets minimum well spacing to all domestic wells and non-domestic spacing. Per the requirements in K.A.R. 5-4-4 for all other aquifers, the minimum well spacing should be one-quarter mile to all other non-domestic wells and 660 feet to domestic wells.

The applicant attached an Industrial Use Supplemental Sheet indicating that in 5 years they will need an estimated 108,000 gallons per day (roughly 28,080,000 gallons per year) to meet their needs. Their past usage was 75,600 gallons per day (roughly 19,656,000 gallons per year) for 5 years ago, last year, and the current year. Based on the supplied information the requested quantity appears to be reasonable.

In accordance with K.S.A. 82a-706c, the Chief Engineer retains full authority to require any water user to install meters, gages, or other measuring devices, which devices he or she or his or her agents may read at any time. Water flowmeter requirements are further described in K.A.R. 5-1-4 through K.A.R. 5-1-12. If any chemical or foreign substance is injected into the water pumped under this permit, a check valve will also need to be installed.

The proposed application is subject to minimum desirable streamflow requirements. The applicant signed, notarized, and returned the required form to our office on April 1, 2019.

Jeff Lanterman, Water Commissioner, Stafford Field Office, recommended approval of the referenced application on June 13, 2019. Based on the above discussion, well spacing and safe yield criteria are met, and approval of the application will not impair senior water rights nor prejudicially or unreasonably affect the public interest, it is recommended that the referenced application be approved.

Matthew J. Meier
Environmental Scientist
Permits Unit

1320 Research Park Drive
Manhattan, KS 66502
785-564-6700
www. agriculture.ks.gov



900 SW Jackson, Room 456
Topeka, KS 66612
785-296-3556

Mike Beam, Secretary

Laura Kelly, Governor

FILE COPY

July 17, 2019

CAPPS MANUFACTURING INC
2121 SOUTH EDWARDS
WICHITA KS 67213

RE: Application, File No. 49,886

Dear Water User:

There is enclosed a permit to appropriate water authorizing you to proceed with construction of the proposed diversion works (except those dams and stream obstructions regulated by K.S.A. 82a-301 through 305a), to divert such unappropriated water as may be available from the source and at the location specified in the permit, and to use it for the purpose and at the location described in the permit.

Your attention is directed to the enclosures and to the terms, conditions, and limitations specified in this permit. A water meter is required and you must install it prior to water being put to beneficial use in order for you to maintain accurate records of water use. The meter should be used to provide the information required on the annual water use report.

Failure to notify the Chief Engineer of the Division of Water Resources of the completion of the diversion works within the time allowed, or within any authorized extension of time thereof, will result in the dismissal of this permit. Enclosed is a form which may be used to notify the Chief Engineer that the proposed diversion works have been completed.

All requests for extensions of time to complete diversion works, or to perfect appropriations, must be submitted to the Chief Engineer before the expiration of time originally set forth in the permit to complete diversion works or to perfect an appropriation. If for any reason, you require an extension of time, you must request it before the expiration of time set forth in this permit. Failure to comply with this regulation will result in the dismissal of your permit or your water right. Any request for an extension of time shall be accompanied by the required statutory fee, which is currently \$100.00.

There is also enclosed an information sheet setting forth the procedure to obtain a Certificate of Appropriation which will establish the extent of your water right. If you have any questions, please contact our office. If you wish to discuss this specific file, please have the file number ready so that we may help you more efficiently.

Sincerely,

Kristen A. Baum
New Application Unit Supervisor
Water Appropriation Program

Enclosures

pc: Stafford Field Office

THE STATE  OF KANSAS

KANSAS DEPARTMENT OF AGRICULTURE
Mike Beam, Secretary of Agriculture

DIVISION OF WATER RESOURCES
David W. Barfield, Chief Engineer

APPROVAL OF APPLICATION
and
PERMIT TO PROCEED
(This is not a Certificate of Appropriation)

This is to certify that I have examined Application File No. **49,886** of the applicant

CAPPS MANUFACTURING INC
2121 SOUTH EDWARDS
WICHITA KS 67213

for a permit to appropriate water for beneficial use, together with the maps, plans and other submitted data, and that the application is hereby approved and the applicant is hereby authorized, subject to vested rights and prior appropriations, to proceed with the construction of the proposed diversion works (except those dams and stream obstructions regulated by K.S.A. 82a-301 through 305a, as amended), and to proceed with all steps necessary for the application of the water to the approved and proposed beneficial use and otherwise perfect the proposed appropriation subject to the following terms, conditions and limitations:

1. That the priority date assigned to such application is **August 8, 2017**.
2. That the water sought to be appropriated shall be used for industrial use at a manufacturing facility ~~located in the located in the Southwest Quarter of the Northeast Quarter of the Southeast Quarter (SW 1/4 NE 1/4 SE 1/4)~~ of Section 36, Township 27 South, Range 1 West, Sedgwick County, Kansas.
3. That the authorized source from which the appropriation shall be made is groundwater, to be withdrawn by means of a battery of three (3) wells, the geo-center of which is to located in the Southwest Quarter of the Northeast Quarter of the Southeast Quarter (SW1/4 NE1/4 SE1/4) of Section 36, more particularly described as being near a point 1,543 feet North and 1,217 feet West of the Southeast corner of said section, Township 27 South, Range 1 West, Sedgwick County, located substantially as shown on the topographic map accompanying the application.
4. That the appropriation sought shall be limited to a maximum diversion rate not in excess of **90 gallons per minute (0.201 c.f.s.)** and to a quantity not to exceed **20.8 million gallons (63.83 acre-feet)** of water for any calendar year.
5. That installation of works for diversion of water shall be completed on or before **December 31, 2020** or within any authorized extension thereof. The applicant shall notify the Chief Engineer and pay the statutorily required field inspection fee, which is currently \$400.00, when construction of the works has been completed. Failure to timely submit the notice and the fee will result in revocation of the permit. Any request for an extension of time shall be submitted prior to the expiration of the deadline and shall be accompanied by the required statutory fee, which is currently \$100.00.
6. That the proposed appropriation shall be perfected by the actual application of water to the proposed beneficial use on or before **December 31, 2024** or any authorized extension thereof. Any request for an extension of time shall be submitted prior to the expiration of the deadline and shall be accompanied by the required statutory fee, which is currently \$100.00.

7. That the applicant shall not be deemed to have acquired a water appropriation for a quantity in excess of the amount approved herein nor in excess of the amount found by the Chief Engineer to have been actually used for the approved purpose during one calendar year subsequent to approval of the application and within the time specified for perfection or any authorized extension thereof.
8. That the use of water herein authorized shall not be made so as to impair any use under existing water rights nor prejudicially and unreasonably affect the public interest.
9. That the right of the appropriator shall relate to a specific quantity of water and such right must allow for a reasonable raising or lowering of the static water level and for the reasonable increase or decrease of the streamflow at the appropriator's point of diversion.
10. That this permit does not constitute authority under K.S.A. 82a-301 through 305a to construct any dam or other obstruction; nor does it grant any right-of-way, or authorize entry upon or injury to, public or private property.
11. That all diversion works constructed under the authority of this permit into which any type of chemical or other foreign substance will be injected into the water pumped from the diversion works shall be equipped with an in-line, automatic quick-closing, check valve capable of preventing pollution of the source of the water supply. The type of valve installed shall meet specifications adopted by the Chief Engineer and shall be maintained in an operating condition satisfactory to the Chief Engineer.
12. That an acceptable water flow meter shall be installed on the diversion works authorized by this permit in accordance with the Kansas Administrative Regulations 5-1-4 through 5-1-12 adopted by the Chief Engineer. This water flow meter shall be used to provide an accurate quantity of water diverted as required for the annual water use report (including the meter reading at the beginning and ending of the report year).
13. That the applicant shall maintain accurate and complete records from which the quantity of water diverted during each calendar year may be readily determined and the applicant shall file an annual water use report with the Chief Engineer by March 1 following the end of each calendar year. Failure to file the annual water use report by the due date shall cause the applicant to be subject to a civil penalty.
14. That no water user shall engage in nor allow the waste of any water diverted under the authority of this permit.
15. That failure without cause to comply with provisions of the permit and its terms, conditions and limitations will result in the forfeiture of the priority date, revocation of the permit and dismissal of the application.
16. That the right to appropriate water under authority of this permit is subject to any minimum desirable streamflow requirements identified and established pursuant to K.S.A. 82a-703c for the source of supply to which this water right applies.
17. That this permit is further limited such that all wells shall be located within a three hundred (300) foot radius circle, in the same local source of supply, and shall supply water to a common distribution system.

CERTIFICATE OF SERVICE

On this 17th day of July, 2019, I hereby certify that the foregoing Approval of Application and Permit to Proceed, File No. 49,886, dated July 9th, 2019 was mailed postage prepaid, first class, US mail to the following:

CAPPS MANUFACTURING INC
2121 SOUTH EDWARDS
WICHITA KS 67213

With photocopies to:

Stafford Field Office

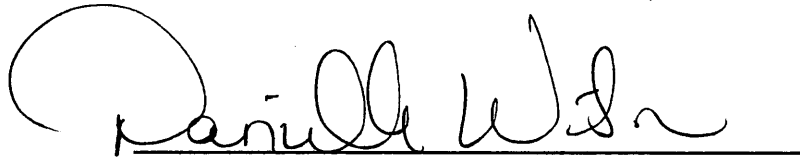

Division of Water Resources

* Geo-Center wells SW NE SE 1543' N 4 1217' W Sec. 36 T27S

5. The location of the proposed wells, pump sites or other works for diversion of water is:

Note: For the application to be accepted, the point of diversion location must be described to at least a 10 acre tract, unless you specifically request a 60 day period of time in which to locate the site within a specifically described, minimal legal quarter section of land. R1W

(A) One in the SW quarter of the NE quarter of the SE quarter of Section 36, more particularly described as being near a point 1,430 feet North and 1,250 feet West of the Southeast corner of said section, in Township 27 South, Range 1 West, Sedgwick County, Kansas.

(B) One in the SW quarter of the NE quarter of the SE quarter of Section 36, more particularly described as being near a point 1,700 feet North and 1,200 feet West of the Southeast corner of said section, in Township 27 South, Range 1 West East/West (circle one), Sedgwick County, Kansas.

(C) One in the SW quarter of the NE quarter of the SE quarter of Section 36, more particularly described as being near a point 1,500 feet North and 1,200 feet West of the Southeast corner of said section, in Township 27 South, Range 1 West East/West (circle one), Sedgwick County, Kansas.

(D) One in the _____ quarter of the _____ quarter of the _____ quarter of Section _____, more particularly described as being near a point _____ feet North and _____ feet West of the Southeast corner of said section, in Township _____ South, Range _____ East/West (circle one), _____ County, Kansas.

If the source of supply is groundwater, a separate application shall be filed for each proposed well or battery of wells, except that a single application may include up to four wells within a circle with a quarter (1/4) mile radius in the same local source of supply which do not exceed a maximum diversion rate of 20 gallons per minute per well.

A battery of wells is defined as two or more wells connected to a common pump by a manifold; or not more than four wells in the same local source of supply within a 300 foot radius circle which are being operated by pumps not to exceed a total maximum diversion rate of 800 gallons per minute and which supply water to a common distribution system.

6. The owner of the point of diversion, if other than the applicant is (please print):

(name, address and telephone number)

(name, address and telephone number)

You must provide evidence of legal access to, or control of, the point of diversion from the landowner or the landowner's authorized representative. Provide a copy of a recorded deed, lease, easement or other document with this application. In lieu thereof, you may sign the following sworn statement:

I have legal access to, or control of, the point of diversion described in this application from the landowner or the landowner's authorized representative. I declare under penalty of perjury that the foregoing is true and correct.

Executed on _____, 20____. Barry L. Cogan
Applicant's Signature

The applicant must provide the required information or signature irrespective of whether they are the landowner. Failure to complete this portion of the application will cause it to be unacceptable for filing and the application will be returned to the applicant.

7. The proposed project for diversion of water will consist of 3 wells _____
(number of wells, pumps or dams, etc.)

and (was)(will be) completed (by) 8-30-04, 2011, 2017
(Month/Day/Year - each was or will be completed)

8. The first actual application of water for the proposed beneficial use was or is estimated to be 8-30-04
(Mo/Day/Year)

WATER RECEIVED

AUG 08 2017

9. Will pesticide, fertilizer, or other foreign substance be injected into the water pumped from the diversion works?
 Yes No If "yes", a check valve shall be required.

All chemigation safety requirements must be met including a chemigation permit and reporting requirements.

10. If you are planning to impound water, please contact the Division of Water Resources for assistance, prior to submitting the application. Please attach a reservoir area capacity table and inform us of the total acres of surface drainage area above the reservoir.

Have you also made an application for a permit for construction of this dam and reservoir with the Division of Water Resources? Yes No

- If yes, show the Water Structures permit number here _____
- If no, explain here why a Water Structures permit is not required N.A.

11. The application must be supplemented by a U.S.G.S. topographic map, aerial photograph or a detailed plat showing the following information. On the topographic map, aerial photograph, or plat, identify the center of the section, the section lines or the section corners and show the appropriate section, township and range numbers. Also, please show the following information:

- (a) The location of the proposed point(s) of diversion (wells, stream-bank installations, dams, or other diversion works) should be plotted as described in Paragraph No. 5 of the application, showing the North-South distance and the East-West distance from a section line or southeast corner of section.
- (b) If the application is for groundwater, please show the location of any existing water wells of any kind within 1/2 mile of the proposed well or wells. Identify each existing well as to its use and furnish the name and mailing address of the property owner or owners. If there are no wells within 1/2 mile, please advise us.
- (c) If the application is for surface water, the names and addresses of the landowner(s) 1/2 mile downstream and 1/2 mile upstream from your property lines must be shown.
- (d) The location of the proposed place of use should be shown by crosshatching on the topographic map, aerial photograph or plat.
- (e) Show the location of the pipelines, canals, reservoirs or other facilities for conveying water from the point of diversion to the place of use.

A 7.5 minute U.S.G.S. topographic map may be obtained by providing the section, township and range numbers to: Kansas Geological Survey, 1930 Constant, Campus West, University of Kansas, Lawrence, Kansas 66047.

12. List any application, appropriation of water, water right, or vested right file number that covers the same diversion points or any of the same place of use described in this application. Also list any other recent modifications made to existing permits or water rights in conjunction with the filing of this application.

None

WATER RESOURCES
RECEIVED

AUG 08 2017

KS DEPT OF AGRICULTURE **SCANNED**

13. Furnish the following well information if the proposed appropriation is for the use of groundwater. If the well has not been completed, give information obtained from test holes, if available.

Information below is from: Test holes Well as completed Drillers log attached

Well location as shown in paragraph No.	(A)	(B)	(C)	(D)
Date Drilled	<u>8-30-2004</u> +	<u>Unknown</u> +	To be completed.	
Total depth of well	<u>38 ft</u> +		<u>Est. 40 ft</u> +	
Depth to water bearing formation	<u>23 ft</u> +			
Depth to static water level	<u>18 ft</u> +			
Depth to bottom of pump intake pipe	<u>Est. 28 ft</u> +			

14. The relationship of the applicant to the proposed place where the water will be used is that of Owner +
(owner, tenant, agent or otherwise)

15. The owner(s) of the property where the water is used, if other than the applicant, is (please print):

(name, address and telephone number)

(name, address and telephone number)

16. The undersigned states that the information set forth above is true to the best of his/her knowledge and that this application is submitted in good faith.

Dated at _____, Kansas, this _____ day of _____ (month) (year)

(Applicant Signature)

By _____
(Agent or Officer Signature)

(Agent or Officer - Please Print)

Assisted by _____ ESII _____ Date: 11/17/2016
(office/title)

WATER RESOURCES RECEIVED
AUG 08 2017
SCANNED
KS DEPT OF AGRICULTURE

**INDUSTRIAL USE
SUPPLEMENTAL SHEET**

File No. 49884

Name of Applicant (Please Print): Capps Manufacturing, Inc.

Aircraft and Commercial Sheet Metal Parts and Assemblies

1. Please describe type of industry or product produced: _____
 _____ Standard Industrial Classification Code Number: _____

2. Please complete the following table to show your past and present water requirements:

PAST PRODUCT PRODUCTION AND WATER DIVERTED, IF APPLICABLE

LAST 5 YEARS	AMOUNT OF PRODUCT	WATER DIVERTED (GALLONS)	GALLONS PER PRODUCT PER DAY
5 years ago	79,385 pieces	+ 75,600	0.95
Last year	71,277 pieces	+ 75,600	+ 1.06
Present year	71,294 pieces	75,600	1.06

3. Please complete the following table to show your future water requirements:

ESTIMATED FUTURE PRODUCT PRODUCTION AND WATER DIVERTED

NEXT 5 YEARS	AMOUNT OF PRODUCT	WATER TO BE DIVERTED (GALLONS)	GALLONS PER PRODUCT PER DAY
Year 1	77,487 pieces	108,000	1.39
Year 2	83,606 pieces	108,000	1.29
Year 3	86,786 pieces	108,000	1.24
Year 4	90,125 pieces	108,000	1.20
Year 5	90,125 pieces	108,000	1.20

Number of days of operation of the industry per year is 260 days.

Please attach any tables, curves or additional information showing past, present and estimated future water requirements to substantiate the amount of water requested.

4. Please designate the legal description of the location where the water is to be used. Show in the space provided below the Section (S), Township (T), and Range (R), and the number of acres in each forty acre tract or fractional portion thereof.

S	T	R	NE¼				NW¼				SW¼				SE¼				TOTAL
			NE	NW	SW	SE	NE	NW	SW	SE	NE	NW	SW	SE	NE	NW	SW	SE	
36	27S	1W																	

Manufacturing in SW NE SE KAB/DWR

You may attach any additional information you believe will assist in informing the Division of the need for your request.

WATER RESOURCES
RECEIVED

7-3-19

AUG 08 2017

Draft

**KANSAS DEPARTMENT OF AGRICULTURE
Division of Water Resources**

M E M O R A N D U M

TO: Files

DATE: June 12, 2019

FROM: Matt Meier

RE: Application File Nos. 49,886

Capps Manufacturing, Inc. has filed the above referenced application proposing to appropriate 20,800,000 gallons (63.83 acre-feet) of groundwater for industrial use at a proposed rate of 90 gallons per minute. The proposed point of diversion is a battery of three (3) wells, the Geo-Center of which is located in the Southwest Quarter of the Northeast Quarter of the Southeast Quarter (SW1/4 NE1/4 SE1/4) of section 36, more particularly described as being near a point 1,543 feet North and 1,217 feet West of the Southeast corner of said section, Township 27 South, Range 1 West, Sedgwick County, within the Arkansas River drainage basin. The proposed place of use is a Manufacturing Facility located in the Northeast Quarter of the Northeast Quarter of the Southeast Quarter (NE 1/4 NE1/4 SE1/4) of Section 36, Township 27 South, Range 1 West, Sedgwick County. The entire proposed place of use is owned by Capps Manufacturing, Inc. There are no existing water rights overlapping the proposed point of diversion and place of use.

In 2004 the United States Geological Survey (USGS) completed a hydrologic model of a portion of the Arkansas River and associated drainage basins (Ninnescah River), generally bounded by Ranges 2 West to 3 East and Townships 26 South to 34 South (near state line). The USGS model indicated that the aquifer in this area receives more recharge from precipitation than DWR has historically used in safe yield calculations. The data and analyses are detailed in the USGS Scientific Investigations Report 2004-5204 entitled "Characterization and Simulation of Flow in the Lower Arkansas River Alluvial Aquifer, South-Central Kansas". In order to evaluate the potential impact of this study on our safe yield calculations, Division of Water Resources (DWR) suspended processing applications for new appropriations of water in the model area.

DWR recently completed an evaluation of the USGS model and has determined that the precipitation recharge value of 5.4 inches per year that is used in the USGS model is reasonable and appropriate. In order to reserve water in the alluvial aquifers that can contribute to base flow to area streams and for domestic use, it was determined that 75 percent of the 5.4 inches of precipitation recharge shall be available for appropriation. This is consistent with safe yield appropriation in many other basins across the state and is the current percent available in for all applications in the Ninnescah River drainage basin. Therefore, for all pending applications within the model area, safe yield will be evaluated using the standard methodology in K.A.R. 5-3-11, which is based on the extent of the unconfined aquifer (area of consideration), a Potential Annual Recharge value of 5.4 inches, and a percent of recharge available for appropriation of 75%. Current annual recharge across the model area is approximately 3 inches.

Per the requirements in K.A.R. 5-3-11, safe yield is determined by the extent of the unconfined aquifer within a two-mile circle radius of the point of diversion, which establishes the area of consideration. Evaluation of the area of consideration included the extent of the unconfined aquifer, which provided an area of consideration of 8,042 acres. With a potential annual recharge of 5.4 inches, and 75% of recharge available for appropriation, safe yield was determined to be 2,714.34 acre-feet. Existing water rights have appropriated 2492.76 acre-feet, providing a difference of 221.58 acre-feet available for appropriation, and the application requesting 63.83 acre-feet complies with safe yield.

A completed drillers log for one of the existing well shows topsoil from 0 to 9 feet, fine tan sand from 9 to 23 feet, and coarse tan sand from 23 to 38 feet below ground. The static water level was at 18 feet providing a saturated thickness of 20 feet for the well as it was completed.

Due to the large number of nearby domestic wells the applicant requested that a public notice be run. The last public notice was published on April 19, 2019. No contact of any kind was received. According to the WRIS database, the nearest non-domestic point of diversion (File No. 40,791) is located 3,694 feet away. Based on the site map and KGS website the nearest domestic well is further than 1,000 feet away. The proposed point of diversion meets minimum well spacing to all domestic wells and non-domestic spacing. Per the requirements in K.A.R. 5-4-4 for all other aquifers, the minimum well spacing should be one-quarter mile to all other non-domestic wells and 660 feet to domestic wells.

The applicant attached an Industrial Use Supplemental Sheet indicating that in 5 years they will need an estimated 108,000 gallons per day (roughly 28,080,000 gallons per year) to meet their needs. Their past usage was 75,600 gallons per day (roughly 19,656,000 gallons per year) for 5 years ago, last year, and the current year. Based on the supplied information the requested quantity appears to be reasonable.

In accordance with K.S.A. 82a-706c, the Chief Engineer retains full authority to require any water user to install meters, gages, or other measuring devices, which devices he or she or his or her agents may read at any time. Water flowmeter requirements are further described in K.A.R. 5-1-4 through K.A.R. 5-1-12. If any chemical or foreign substance is injected into the water pumped under this permit, a check valve will also need to be installed.

The proposed application is subject to minimum desirable streamflow requirements. The applicant signed, notarized, and returned the required form to our office on April 1, 2019.

Based on the above discussion, well spacing and safe yield criteria are met, and approval of the application will not impair senior water rights nor prejudicially or unreasonably affect the public interest, it is recommended that the referenced application be approved.

4/13/19
Concur w/ Recommendation
Approve
JK W.C.

Matthew J. Meier
Environmental Scientist
Permits Unit

Ad Order Information

Ad Number **Ad Type** **Production Method** **Production Notes**
0004161415-01 WIC-Class Liner AdBooker

External Ad Number **Ad Attributes** **Ad Released** **Pick Up**
No

Ad Size **Color**
1 X 40 li

Product **Placement** **Times Run** **Schedule Cost**
WIC- Wichita Eagle 0300 - Legals Classified 3 \$695.40

Run Schedule Invoice Text **Position**
Public Notice Capps Manufacturing, Inc. 0301 - Legals & Public Notices

Run Dates
04/05/2019, 04/12/2019, 04/19/2019

Public Notice

"Capps Manufacturing, Inc. has filed an application for permit to appropriate water for beneficial use, identified as File No. 49,886, with the Division of Water Resources, Kansas Department of Agriculture. The application proposes the appropriation of 20.8 Million gallons of groundwater to be diverted at the rate of 90 gallons per minute from a battery of three (3) wells for industrial use. The proposed Geo-center of the well battery is in the Southwest Quarter of the Northeast Quarter of the Southeast Quarter (SW¼ NE¼ SE¼) of Section 36, more particularly described as being near a point 1543 feet North and 1217 feet West of the Southeast corner of said section, in Township 27 South, Range 1 West, Sedgwick County, Kansas.

Anyone, with existing wells in the immediate vicinity of the proposed point of diversion, is invited to submit written comments regarding Application, File No. 49,886. Persons submitting comments should specifically indicate their interest in the proposed appropriation. Comments regarding the application will be accepted through May 11, 2019.

Written comments or questions regarding the application may be directed to the Stafford Field Office, 300 S. Main Street, Stafford, Kansas 67578-1521. If you wish more information concerning this application, you may also contact Matt Meier, Environmental Scientist, in the Permits Unit of the Water Appropriation Program at (620) 234-5311

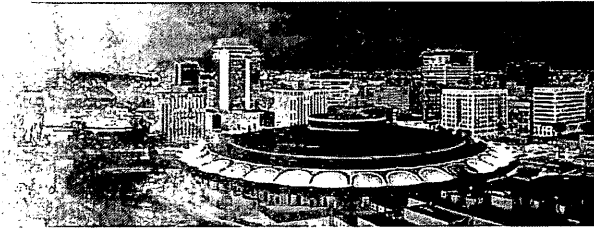

Order Confirmation

Customer

RICHARD LAAKE

Customer Account

723925

Customer Address

2121 S. EDWARDS ST.
WICHITA KS 67213 USA

Customer Phone

316-371-9045

Customer Fax

Sales Rep

msides@mcclatchy.com

Payor Customer

RICHARD LAAKE

Payor Account

723925

Payor Address

2121 S. EDWARDS ST.
WICHITA KS 67213 USA

Payor Phone

316-371-9045

Customer EMail

Order Taker

msides@mcclatchy.com

<u>PO Number</u>	<u>Payment Method</u>	<u>Blind Box</u>	<u>Tear Sheets</u>	<u>Proofs</u>	<u>Affidavits</u>
	Credit Card		0	0	1

<u>Net Amount</u>	<u>Tax Amount</u>	<u>Total Amount</u>	<u>Payment Amount</u>	<u>Amount Due</u>
\$695.40	\$0.00	\$695.40	\$0.00	\$695.40

<u>Ad Order Number</u>	<u>Order Source</u>	<u>Ordered By</u>	<u>Special Pricing</u>
0004161415		Richard Laake	
			<u>Promo Type</u>
			<u>Materials</u>

Invoice Text
Capps Manufacturing Inc filed application for permit to appropriate water

Package Buy

RECEIVED

APR 16 2019

Stafford Field Office
Division of Water Resources

Meier, Matt [KDA]

From: Meier, Matt [KDA]
Sent: Monday, April 1, 2019 1:58 PM
To: 'Bria Weast'
Cc: richard.laake@cappsmfg.com; Tony Henning (anthony.henning@cappsmfg.com)
Subject: RE: Water Right Application Status Update Request

Follow Up Flag: Follow up
Flag Status: Flagged

Bria,

Capps will be responsible for setting up the public notice. This notice should be published in a local newspaper (Their choice of newspaper) once per week for three consecutive weeks. An affidavit of publication or copies of the published notification are to be submitted to this office within two weeks of the final publication date. Below is a copy they can use:

“Capps Manufacturing, Inc. has filed an application for permit to appropriate water for beneficial use, identified as File No. 49,886, with the Division of Water Resources, Kansas Department of Agriculture. The application proposes the appropriation of 20.8 Million gallons of groundwater to be diverted at the rate of 90 gallons per minute from a battery of three (3) wells for industrial use. The proposed Geo-center of the well battery is in the Southwest Quarter of the Northeast Quarter of the Southeast Quarter (SW¼ NE¼ SE¼) of Section 36, more particularly described as being near a point 1543 feet North and 1217 feet West of the Southeast corner of said section, in Township 27 South, Range 1 West, Sedgwick County, Kansas.

Anyone, with existing wells in the immediate vicinity of the proposed point of diversion, is invited to submit written comments regarding Application, File No. 49,886. Persons submitting comments should specifically indicate their interest in the proposed appropriation. Comments regarding the application will be accepted through May 11, 2019.

Written comments or questions regarding the application may be directed to the Stafford Field Office, 300 S. Main Street, Stafford, Kansas 67578-1521. If you wish more information concerning this application, you may also contact Matt Meier, Environmental Scientist, in the Permits Unit of the Water Appropriation Program at (620) 234-5311.”

Regarding your other question, Capps will be responsible for keeping a yearly water use record (from their meters). Notification letters for water use reporting usually go out in December and the Water Use must be reported by March 1st. They will need to keep track of the beginning and ending meter readings for the year. This is really the only monitoring requirement we (KDA DWR) have, although other state (KDHE) or local entities (County or City) might have different requirements. Our approval documents go into greater detail on specific requirements.

Let me know if you have any other questions,

Matt Meier
Environmental Scientist
Stafford Field Office
Matt.meier@ks.gov
620-234-5311

RECEIVED

APR 01 2019

Stafford Field Office
Division of Water Resources

(Date)

Kansas Department of Agriculture
Division of Water Resources
David W. Barfield, Chief Engineer
109 SW 9th Street, 2nd Floor
Topeka, Kansas 66612-1283

Re: Application
File No. _____

Minimum Desirable Streamflow

Dear Sir:

I understand that a Minimum Desirable Streamflow requirement has been established by the legislature for the source of supply to which the above referenced application applies.

I understand that diversion of water pursuant to this application will be subject to regulation any time Minimum Desirable Streamflow requirements are not being met.

I also understand that if this application is approved, there could be times, as determined by the Division of Water Resources, when I would not be allowed to divert water. I realize that this could affect the economics of my decision to appropriate water.

I am aware of the above factors, and with the knowledge thereof, request that the Division of Water Resources proceed with processing and approval, if possible, of the above referenced application.

Richard Laake
Signature of Applicant

State of Kansas)
County of SEDGWICK) ss

RICHARD LAAKE
(Print Applicant's Name)

I hereby certify that the foregoing instrument was signed in my presence and sworn to before me this 1st day of APRIL, 2019.

Cynthia Beth Davies
Notary Public

My Commission Expires: MAY 12, 2022

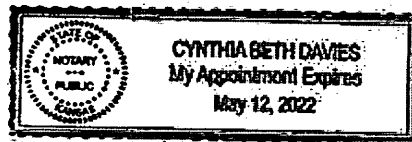

Meier, Matt [KDA]

From: Bria Weast <BWeast@isienvironmental.com>
Sent: Monday, April 1, 2019 1:04 PM
To: Meier, Matt [KDA]
Cc: richard.laake@cappsmfg.com; Tony Henning (anthony.henning@cappsmfg.com)
Subject: RE: Water Right Application Status Update Request
Attachments: MDS Form Completed.pdf

EXTERNAL: This email originated from outside of the organization. Do not click any links or open any attachments unless you trust the sender and know the content is safe.

Matt,

Answers to your questions/comments are presented below in orange font:

Let me know if there is anything else that you may need.

Additionally, the question arose from capps – will there be required monitoring/record keeping of these wells?

Thank you!

Bria Weast

Project Manager

iSi Environmental (iSi)

215 S. Laura; Wichita, KS 67211

Office: (316) 264-7050; Cell: (316) 641-1258

<http://www.iSienvironmental.com>

From: Meier, Matt [KDA] [mailto:Matt.Meier@ks.gov]
Sent: Monday, April 1, 2019 9:54 AM
To: Bria Weast <BWeast@isienvironmental.com>
Cc: richard.laake@cappsmfg.com
Subject: RE: Water Right Application Status Update Request

Good Morning Bria,

I was actually needing to talk to you about that. I tried calling you as well as Richard Laake from Capps (the secretary said to email) last week but wasn't able to get ahold of either of you and unfortunately didn't get my email sent out before leaving on Friday. There were a number of issues that need to be addressed with the application.

1. The application is missing a signed and notarized Minimum Desirable Streamflow form. The attached MDS form will need to be signed, notarized, and returned to the Stafford Field office. **The MDS form has been signed, notarized, and attached to this email.**
2. The application is for multiple wells but isn't listed as a battery of wells. This shouldn't be much of a problem as based on spacing, it looks like the wells would fit that requirement (i.e. within a 300 foot radius of the Geo-Center of the well battery, which I also calculated footages for). There may be some issues with how the wells are piped and metered though. Are all the wells connected together then run through a single meter or do the operate separately and are metered separately? **The wells will be metered separately**

3. Do to the large number of nearby wells in the area, we would typically encourage a water right applicant to run a public notice to meet the notification requirements for a new application. I have attached a usable example and letter explaining it more. The current nearby list and map is not useable for notification and would require some extensive updating, so for simplicity a public notice would likely be the better option. **Capps Manufacturing is okay with a public notice. Do you facilitate this or do they?**

Once we get the issues listed above taken care of, the application should be ready to move forward with approval. Let me know if you have any questions or need anything changed.

Matt Meier
Environmental Scientist
Stafford Field Office
Matt.meier@ks.gov
620-234-5311

From: Bria Weast <BWeast@isienvironmental.com>
Sent: Monday, April 1, 2019 7:37 AM
To: Meier, Matt [KDA] <Matt.Meier@ks.gov>
Subject: RE: Water Right Application Status Update Request

EXTERNAL: This email originated from outside of the organization. Do not click any links or open any attachments unless you trust the sender and know the content is safe.

Matt,

Good morning! I hope you had a nice weekend. My client, Capps Manufacturing, is again inquiring as to the status of their application. Could you give me an ETA on when you believe this you will complete your review of their application.

Thank you!

Bria Weast
Project Manager
iSi Environmental (iSi)
215 S. Laura; Wichita, KS 67211
Office: (316) 264-7050; Cell: (316) 641-1258
<http://www.iSienvironmental.com>

From: Meier, Matt [KDA] [<mailto:Matt.Meier@ks.gov>]
Sent: Wednesday, March 13, 2019 2:13 PM
To: Bria Weast <BWeast@isienvironmental.com>
Subject: RE: Water Right Application Status Update Request

Bria,

I do have the application. I have started my initial review of the application but haven't had the chance to go through it in depth yet. It is on my docket to get back into it this week, although how quickly I can get to it depends on how the other applications I'm working on go. I'll let you know if anything needs clarified or corrected on the application once I continue my review.

Matt Meier
Environmental Scientist
Stafford Field Office
Matt.meier@ks.gov
620-234-5311

From: Bria Weast <BWeast@isienvironmental.com>
Sent: Wednesday, March 13, 2019 12:52 PM
To: Meier, Matt [KDA] <Matt.Meier@ks.gov>
Cc: Tony Henning (anthony.henning@cappsmfg.com) <anthony.henning@cappsmfg.com>
Subject: Water Right Application Status Update Request

EXTERNAL: This email originated from outside of the organization. Do not click any links or open any attachments unless you trust the sender and know the content is safe.

Matt,

Good afternoon. Please see the previously submitted water right application on behalf of Capps Manufacturing which is attached.

I believe you were previously working with Mr. Brady Gerber with iSi Environmental in aiding Capps Manufacturing with processing the water right application. I am in touch to request a status update to the request.

Please let me know if you have any questions.

Thank you!

Bria Weast
Project Manager
iSi Environmental (iSi)
215 S. Laura; Wichita, KS 67211
Office: (316) 264-7050; Cell: (316) 641-1258
<http://www.iSienvironmental.com>

	Ft North	Ft West	Distance from Geo-Center
Well 1	1430	1250	118
Well 2	1700	1200	158
Well 3	1500	1200	46
Well 4			1965
Well 5			1965
Well 6			1965
Geo-Center	1543	1217	

	Ft North	Ft West	Distance from Each Other
Well 1			0
Well 2			0
Well 3			0
Well 4			0
Well 5			0
Well 6			0

Water Rights and Points of Diversion Within 2.00 miles of point defined as:

1543 ft N and 1217 ft W of the SE Corner of Section 36, T 27S, R 1W

Located at: 97.374779 West Longitude and 37.655589 North Latitude

GROUNDWATER ONLY

#49886
meets non-domestic
spacing

File Number	Use	ST	SR	Dist (ft)	Q4	Q3	Q2	Q1	FeetN	FeetW	Sec	Twp	Rng	ID	Batt	Auth_Quan	Add_Quan	Unit
A__ 7487	00	IRR	NK	G	7360	--	NE	NW	NW	5080	4310	7	28	1E	1	30.00	30.00	AF
A__ 7491	00	IRR	NK	G	10188	--	NE	SE	SW	1000	3000	24	27	1W	1	6.00	6.00	AF
A__ 7494	00	IRR	NK	G	6187	NC	N2	SE	NE	3630	660	31	27	1E	1	26.00	26.00	AF
A__ 18491	A	IND	NK	G	10265	--	NW	NE	NW	5225	3585	11	28	1W	5	788.70	110.42	AF
A__ 33667	00	IND	NK	G	9014	--	--	--	--	2300	4310	29	27	1E	3	.45	.45	AF
A__ 39021	00	IND	NK	G	5634	--	NW	NW	SW	2350	4690	1	28	1W	2	296.15	296.15	AF
A__ 39022	00	IND	NK	G	5867	--	NW	NW	SW	2350	5060	1	28	1W	3	258.06	258.06	AF
A__ 40791	00	IND	NT	G	3694	--	SE	SW	NE	3150	1750	1	28	1W	4	6.08	6.08	AF
A__ 40836	00	IRR	NK	G	8387	--	NE	SE	NW	3780	2882	30	27	1E	1	24.96	24.96	AF
A__ 40837	00	IRR	NK	G	6729	--	SW	SE	NE	2980	969	25	27	1W	2	7.65	7.65	AF
A__ 40838	00	IRR	NK	G	8176	--	NE	SE	NW	3550	2887	30	27	1E	2	19.50	19.50	AF
A__ 43600	00	IRR	NK	G	8720	--	NE	SW	NE	3392	1640	12	28	1W	2	48.00	48.00	AF
A__ 44687	00	IND	KK	G	5860	--	SE	NW	SE	1400	1800	35	27	1W	4	148.30	148.30	AF
A__ 45371	00	IND	NK	G	4191	--	SE	SW	SE	415	1667	25	27	1W	17 G 4	516.00	516.00	AF
Same					4113	--	SE	SW	SE	336	1669	25	27	1W	8 B 4			
Same					4053	--	SE	SW	SE	270	1713	25	27	1W	12 B 4			
Same					4393	--	SE	SW	SE	624	1610	25	27	1W	15 B 4			
Same					4207	--	SE	SW	SE	430	1675	25	27	1W	16 B 4			
A__ 45504	00	THX	NK	G	8467	--	SE	NW	NW	4328	4115	30	27	1E	14 G 2	482.00	482.00	AF
Same					8401	--	SE	NW	NW	4253	4092	30	27	1E	15 B 2			
Same					8532	--	SE	NW	NW	4402	4138	30	27	1E	16 B 2			
A__ 47109	5	DOM	NK	G	6406	--	NE	SE	SE	775	475	26	27	1W	3	.90	.90	AF
A__ 47648	00	IND	LR	G	6310	--	NE	SE	SE	883	226	26	27	1W	4	6.91	6.91	AF
A__ 48486	00	IND	KE	G	4336	--	NE	NW	NW	4728	4160	36	27	1W	3 G 4	110.00	110.00	AF
Same					4368	--	NW	NW	NW	4657	4280	36	27	1W	4 B 4			
Same					4630	--	NW	NW	NW	4940	4363	36	27	1W	5 B 4			
Same					4235	--	NE	NW	NW	4657	4088	36	27	1W	6 B 4			
Same					4117	--	NE	NW	NW	4657	3910	36	27	1W	7 B 4			
A__ 48855	00	IRR	GY	G	10393	--	NW	SE	SE	1300	1102	32	27	1E	2	161.30	161.30	AF
A__ 48856	00	IRR	GY	G	10052	--	SE	SW	NE	3280	1475	32	27	1E	3	161.30	23.70	AF
A__ 49008	00	IRR	KE	G	9775	--	SW	SE	NW	2708	3656	29	27	1E	30	15.00	15.00	AF
A__ 49886	00	IND	AY	G	118	--	SW	NE	SE	1430	1250	36	27	1W	10	63.83	63.83	AF
Same					160	--	SW	NE	SE	1700	1250	36	27	1W	11			
Same					46	--	SW	NE	SE	1500	1200	36	27	1W	12			
T__ 939042	00	HYD	GY	G	5860	--	SE	NW	SE	1400	1800	35	27	1W	4	187.82	187.82	AF
T__ 20059047	00	CON	GY	G	4057	--	NE	NE	NW	4826	3600	36	27	1W	2	605.00	605.00	AF
T__ 20169009	00	IND	GY	G	5708	--	SE	NW	SE	1500	1650	35	27	1W	5	16.20	16.20	AF
P__ 20170110	00	DEW	GY	G	9508	--	NW	NW	NW	5240	5240	8	28	1E	15	26.52	26.52	AF
P__ 20170198	00	DEW	GY	G	7701	--	SE	SE	SW	50	2750	6	28	1E	5	613.78	613.78	AF
T__ 20179017	00	CON	GY	G	3874	--	SE	SW	SE	114	1490	25	27	1W	9	48.39	48.39	AF

Total Net Quantities Authorized:	Direct	Storage
Total Requested Amount (AF) =	63.83	.00
Total Permitted Amount (AF) =	1956.00	.00
Total Inspected Amount (AF) =	6.91	.00
Total Pro_Cert Amount (AF) =	.00	.00

Total Certified Amount (AF) =	1832.17	.00
Total Vested Amount (AF) =	.00	.00
TOTAL AMOUNT (AF) =	3858.91	.00

An * after the source of supply indicates a pending application for change for the file number.
 An * after the ID indicates a 15 AF exemption was granted for the file number.
 A "G" in the Batt column indicates the GEO CTR of a battery. A "B" indicates a well in the battery.
 The number in the Batt column is the number of wells in the battery.

Water Rights and Points of Diversion Within 2.00 miles of point defined as:

97.374779 West Longitude and 37.655589 North Latitude

GROUNDWATER ONLY

WATER USE CORRESPONDENTS:

=====

File Number Use ST SR

A__ 7487 00 IRR NK G
 > CITY OF WICHITA PARKS & RECREATION
 > OAK PARK LILY POND
 > 455 N MAIN ST
 > WICHITA KS 67202

A__ 7491 00 IRR NK G
 > CITY OF WICHITA PARKS & RECREATION
 > WEST DOUGLAS PARK
 > 455 N MAIN ST
 > WICHITA KS 67202

A__ 7494 00 IRR NK G
 > CITY OF WICHITA PARKS & RECREATION
 > ALEY PARK
 > 455 N MAIN ST
 > WICHITA KS 67202

A__ 18491 A IND NK G
 > WESTAR ENERGY
 > M GILL ENERGY CTR - TOPGO-LL- J MORRISON
 > PO BOX 889
 > TOPEKA KS 66601

A__ 33667 00 IND NK G
 > SEDGWICK CO NOXIOUS WEED DEPT
 > % BD OF CO COMMISSIONERS
 > 901 STILLWELL
 > WICHITA KS 67213

A__ 39021 00 IND NK G
 > WESCON PLASTICS LLC
 > PRESIDENT
 > 2810 S WEST ST
 > WICHITA KS 67217

A__ 39022 00 IND NK G
 > WESCON PLASTICS LLC

49,886

> PRESIDENT
> 2810 S WEST ST
> WICHITA KS 67217

A__ 40791 00 IND NT G
> LEADING TECHNOLOGY COMPOSITES
> FACILITIES MANAGER
> 2700 S CUSTER
> WICHITA KS 67217

A__ 40836 00 IRR NK G
> CITY OF WICHITA PARKS & RECREATION
> OAK PARK STONE ARCH
> 455 N MAIN ST
> WICHITA KS 67202

A__ 40837 00 IRR NK G
> CITY OF WICHITA PARKS & RECREATION
> OAK PARK STONE ARCH
> 455 N MAIN ST
> WICHITA KS 67202

A__ 40838 00 IRR NK G
> CITY OF WICHITA PARKS & RECREATION
> OAK PARK STONE ARCH
> 455 N MAIN ST
> WICHITA KS 67202

A__ 43600 00 IRR NK G
> YMCA OF WICHITA (YMCA-SOUTH)
>
> 402 N MARKET
> WICHITA KS 67602

A__ 44687 00 IND KK G
> APAC KANSAS INC
> SHEARS DIVISION
> PO BOX 1605
> HUTCHINSON KS 67504

A__ 45371 00 IND NK G
> GLOBE ENGINEERING
>
> 1539 S ST PAUL
> WICHITA KS 67213

A__ 45504 00 THX NK G
> FRIENDS UNIVERSITY
> DIRECTOR OF MAINTANENCE
> 2100 W UNIVERSITY ST
> WICHITA KS 67213

A__ 47109 5 DOM NK G
> KANSAS GEOLOGICAL SURVEY
> WICHITA OFFICE
> 4150 W MONROE ST
> WICHITA KS 67209

A__ 47648 00 IND LR G
> QUALITY GRANITE & MARBLE INC
>
> 1123 S WEST ST
> WICHITA KS 67213

A__ 48486 00 IND KE G
> KAMAN COMPOSITES
>
> 1650 S MCCOMAS AVE
> WICHITA KS 67213

A__ 48855 00 IRR GY G
> CITY OF WICHITA PARKS & RECREATION
> OJ WATSON PARK
> 455 N MAIN ST 11TH FLOOR
> WICHITA KS 67202

A__ 48856 00 IRR GY G
> CITY OF WICHITA PARKS & RECREATION
> OJ WATSON PARK
> 455 N MAIN ST 11TH FLOOR
> WICHITA KS 67202

A__ 49008 00 IRR KE G
> UNIFIED SCHOOL DISTRICT #259
> DIVISION DIR OF FACILITIES
> 3850 N HYDRAULIC ST
> WICHITA KS 67219

A__ 49886 00 IND AY G
> 2121 CAPPS MANUFACTURING, INC
>
> 2121 SOUTH EDWARDS
> WICHITA KS 67213

T__ 939042 00 HYD GY G
> APAC KANSAS INC
> SHEARS DIVISION
> PO BOX 1605
> HUTCHINSON KS 67504

T__ 20059047 00 CON GY G
> PARAGON SERVICES INC
>
> 1015 S WEST ST

49,886

> WICHITA KS 67213

T__20169009 00 IND GY G

> APAC KANSAS INC
> SHEARS DIVISION
> PO BOX 1605
> HUTCHINSON KS 67504

P__20170110 00 DEW GY G

> QUIK TRIP CORPORATION
>
> PO BOX 3475
> TULSA OK 74101

P__20170198 00 DEW GY G

> WILDCAT CONSTRUCTION CO INC
>
> 3219 W MAY
> WICHITA KS 67213

T__20179017 00 CON GY G

> GLOBE ENGINEERING
>
> 1539 S ST PAUL
> WICHITA KS 67213

=====

49886

2121 S. EDWARDS
WICHITA, KS 67213-1868



(316) 942-9351
FAX (316) 942-6771

CERTIFIED MAIL

July 7, 2017

WATER RESOURCES
RECEIVED

AUG 08 2017

KS DEPT OF AGRICULTURE

David Barfield
Chief Engineer
Division of Water Resources
Kansas Department of Agriculture
109 SW 9th Street, Second Floor
Topeka, KS 66612-1283

RE: Application for Permit to Appropriate Water for Beneficial Use
Capps Manufacturing, Inc.
2121 South Edwards
Wichita, Kansas 67213

Dear Mr. Barfield:

Capps Manufacturing, Inc. (Capps), is submitting the attached Application for Permit to Appropriate Water for Beneficial Use for their above referenced facility. Capps produces aircraft and commercial sheet metal parts and assemblies at their facility. The facility currently utilizes two wells for non-contact industrial cooling purposes. Capps proposes to install an additional well, which will also be utilized for industrial cooling purposes. The cooling water will be discharged to the City of Wichita sanitary sewer. Figure 1 is a topographic map including the location of the site and water wells within a ½ mile radius. Figure 2 shows the location of the wells on the subject property.

The application includes Supplemental Sheets for Industrial Use. A check in the amount of \$200 is enclosed for the application fee. Also enclosed is a spreadsheet of constructed water wells within one half mile of the proposed diversion point, downloaded from the Kansas Geological Survey's Water Well Database, with currently available information.

If you have any questions, please contact Richard Laake at (316) 942-9351 or via email at Richard.laake@cappsmfg.com, or Brady Gerber with iSi Environmental at (316) 264-7050 or bgerber@isienvironmental.com.

Sincerely,

A handwritten signature in black ink, appearing to read "Ronald L. Capps".

Ronald L Capps
Vice-President Capps Manufacturing, Inc.

Enclosure: Application for Permit and Supplemental Document

SCANNED

49884

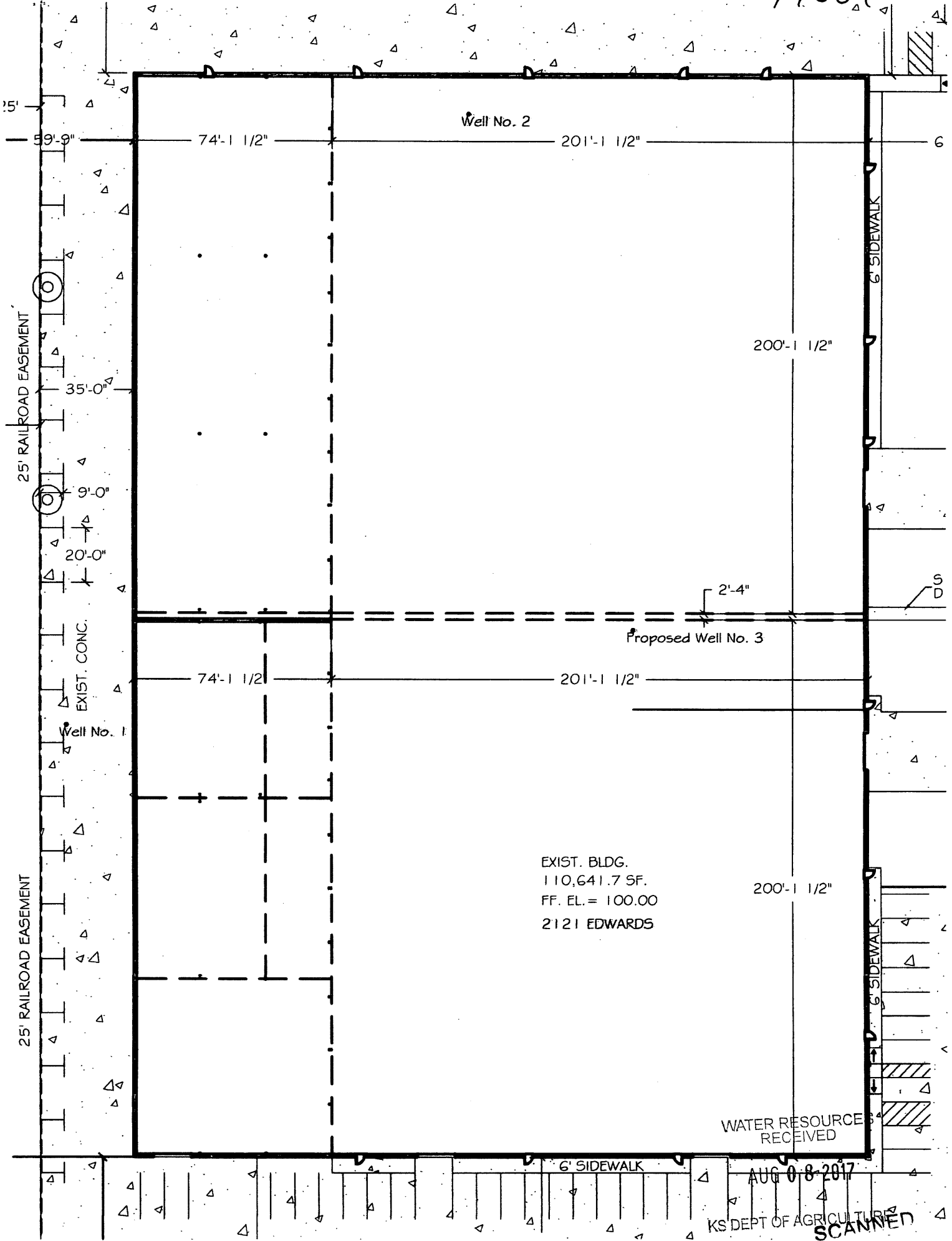

Well No. 2

200'-1 1/2"

Proposed Well No. 3

Well No. 1

EXIST. BLDG.
 110,641.7 SF.
 FF. EL. = 100.00
 2121 EDWARDS

200'-1 1/2"

WATER RESOURCE RECEIVED

AUG 08 2017

KS DEPT OF AGRICULTURE
SCANNED

49886

WATER WELL RECORD Form WWC-5 KSA 82a-1212 ID No.

1 LOCATION OF WATER WELL: County: Saline, Fraction: SW 1/4 NE 1/4 SE 1/4, Section Number: 36, Township Number: T 27 S, Range Number: R 1 E W

Distance and direction from nearest town or city street address of well if located within city? 2121 S Edwards

2 WATER WELL OWNER: Capp Manufacturing, RR#, St. Address, Box #: 2121 S Edwards, City, State, ZIP Code: Wichita, KS 67213, Board of Agriculture, Division of Water Resources, Application Number: none

3 LOCATE WELL'S LOCATION WITH AN "X" IN SECTION BOX: [Diagram showing well location in SE 1/4 of SW 1/4], 4 DEPTH OF COMPLETED WELL: 38 ft., ELEVATION: 1300 ft., WELL'S STATIC WATER LEVEL: 18 ft. below land surface measured on 8-30-04, Pump test data: Well water was ... ft. after ... hours pumping ... gpm, Est. Yield ... gpm: Well water was ... ft. after ... hours pumping ... gpm, WELL WATER TO BE USED AS: 7 Domestic (lawn & garden), Was a chemical/bacteriological sample submitted to Department? Yes No X; If yes, mo/day/yrs sample was submitted Water Well Disinfected? Yes No X

5 TYPE OF BLANK CASING USED: 2 PVC, 6 RMP (SR), 3 RMP (SR), 4 ABS, 5 Wrought iron, 6 Asbestos-Cement, 7 Fiberglass, 8 Concrete tile, 9 Other (specify below), CASING JOINTS: Glued X, Clamped, Welded, Threaded, Blank casing diameter: 6 in. to 28 ft., Dia. in. to ... ft., Dia. in. to ... ft., Casing height above land surface: 12 in., weight ... lbs./ft. Wall thickness or gauge No. 160, TYPE OF SCREEN OR PERFORATION MATERIAL: 7 PVC, 10 Asbestos-Cement, 11 Other (Specify), 12 None used (open hole), SCREEN OR PERFORATION OPENINGS ARE: 3 Mill slot, 5 Gauzed wrapped, 8 Saw cut, 11 None (open hole), 1 Continuous slot, 2 Louvered shutter, 4 Key punched, 6 Wire wrapped, 9 Drilled holes, 10 Other (specify) ... ft., SCREEN-PERFORATED INTERVALS: From ... ft. to ... ft., From ... ft. to ... ft., GRAVEL PACK INTERVALS: none, From ... ft. to ... ft., From ... ft. to ... ft.

6 GROUT MATERIAL: 2 Cement grout, 3 Bentonite, 4 Other, Grout Intervals: From 0 ft. to 18 ft., From ... ft. to ... ft., From ... ft. to ... ft., What is the nearest source of possible contamination: 3 Watertight sewer lines, 6 Seepage pit, 7 Pit privy, 8 Sewage lagoon, 9 Feedyard, 10 Livestock pens, 11 Fuel storage, 12 Fertilizer storage, 13 Insecticide storage, 14 Abandoned water well, 15 Oil well/Gas well, 16 Other (specify below), Direction from well? South, How many feet? 75

Table with columns: FROM, TO, LITHOLOGIC LOG, FROM, TO, PLUGGING INTERVALS. Rows: 0-9 Top Soil, 9-23 Fine tan sand, 23-38 coarse tan sand.

WATER RESOURCES RECEIVED AUG 08 2017 KS DEPT OF AGRICULTURE

7 CONTRACTOR'S OR LANDOWNER'S CERTIFICATION: This water well was (1) constructed, (2) reconstructed, or (3) plugged under my jurisdiction and was completed on (mo/day/year) 8-30-04 and this record is true to the best of my knowledge and belief. Kansas Water Well Contractor's Licence No. 477 This Water Well Record was completed on (mo/day/yr) 8-30-04 under the business name of Bearson Pump & Well by (signature) David Beahm

SCANNED

WELL ID	COUNTY	TONW SHIP	TWN DIR	RANGE RANGE	RANGE DIR	SECTION	SPOT	LONGITUDE	LATITUDE	LONG LAT TYPE	OWNER	WELL USE	COMPLE DATE	STATUS	OTHER ID	DWR NUMBER	DIRECTIONS	WELL DEPTH	ELEV	STATIC DEPTH	EST YIELD	DRILLER
73937	Sedgwick	28	S	1	W	1	NE NE	-97.3728393	37.6495367	From PLSS	Dondlinger and Sons Construction	Monitoring well/observation/piezometer	Nov-08-1990	CONSTRUCTED	MW 4		3201 Casado, Wichita	65		12		GeoCore Services Inc.
70755	Sedgwick	27	S	1	W	36	SW SW SW	-97.3876604	37.6522036	From PLSS	Dawson Bros.	Monitoring well/observation/piezometer	Apr-24-1989	CONSTRUCTED	TW 4-88-B		3720 W Pawnee, Wichita	73		13.5		Todd S. Harp Well & Pump Service, Inc.
70760	Sedgwick	27	S	1	W	36	SE SE NW	-97.3808886	37.6594936	From PLSS	C. C. Equipment	Lawn and Garden - domestic only	Oct-18-1989	CONSTRUCTED			1825 S Leonine, Wichita	50		13		Todd S. Harp Well & Pump Service, Inc.
70798	Sedgwick	27	S	1	W	36	NE NE SW	-97.3808741	37.6576768	From PLSS	Karl Kessler and others Avery Dennison Corp.	Monitoring well/observation/piezometer	Mar-03-1994	CONSTRUCTED	MW 8		1905 Southwest Blvd, Wichita (Job 2011069)	15		10.03		Geotechnical Services, Inc.
70810	Sedgwick	27	S	1	W	36	SW SW NW	-97.3877013	37.6594741	From PLSS	Strother, Harold	Monitoring well/observation/piezometer	Jul-07-1994	CONSTRUCTED	MW 3			24		12.33		Layne Western
67371	Sedgwick	27	S	1	E	31	SE SW NE	-97.3576111	37.6601083	From PLSS	Stroud, Clarmer	Garden - domestic only	Apr-29-1991	CONSTRUCTED				32				Leroy A. Risley Ralph S. Metzger Well Digger Drilling
67393	Sedgwick	27	S	1	E	31	SW SE SW	-97.3649234	37.6523171	From PLSS	Mendenhall	Garden - domestic only	Jul-16-1985	CONSTRUCTED			2307 S Hiram, Wichita	40		10	50	Todd S. Harp Well & Pump Service, Inc.
67394	Sedgwick	27	S	1	E	31	SE SW NE	-97.3576111	37.6601083	From PLSS	Mendenhall	Garden - domestic only	Apr-09-1987	CONSTRUCTED			Elizabeth, Wichita	40		15		Todd S. Harp Well & Pump Service, Inc.
72373	Sedgwick	28	S	1	E	6	SW NW NE	-97.360356	37.6487363	From PLSS	USD 259	Monitoring well/observation/piezometer	Oct-06-1993	CONSTRUCTED	MW 7		2464 S Glenn - Truesdell Middle School	18		10.6		Geotechnical Services, Inc.
70739	Sedgwick	27	S	1	W	36	SE NW NW	-97.3854537	37.6631154	From PLSS	Plastic Fabricating Co.	Lawn and Garden - domestic only	Jul-28-1980	CONSTRUCTED			1650 S McComas, Wichita	40		15		Todd S. Harp Well & Pump Service, Inc.
70746	Sedgwick	27	S	1	W	36	NW SE NW	-97.3831726	37.6613043	From PLSS	Midwest Drywall	Domestic Monitoring well/observation/piezometer	Apr-16-1986	CONSTRUCTED			1719 S Leonine, Wichita	55		15		Todd S. Harp Well & Pump Service, Inc.
70750	Sedgwick	27	S	1	W	36	SW SW SW	-97.3876604	37.6522036	From PLSS	Dawson Bros.	Monitoring well/observation/piezometer	May-03-1988	CONSTRUCTED	TW 2-88		3720 W Pawnee, Wichita	47				Todd S. Harp Well & Pump Service, Inc.
73705	Sedgwick	27	S	1	E	31	SW SE SW	-97.3643531	37.6518688	From PLSS	Neel, Harry	Lawn and Garden - domestic only	Jul-10-1992	CONSTRUCTED				30		13		Virgil A. Sandeson, Jet Water Well Drilling
73931	Sedgwick	28	S	1	W	1	NW NW NE	-97.3785419	37.6504221	From PLSS	Miller, C. Max	Monitoring well/observation/piezometer	Jan-22-1990	CONSTRUCTED			2424 S Sheridan, Wichita	15		8.8		Lynn Hanzlicek, Groundwater Technology
95019	Sedgwick	28	S	1	W	1	NW NW NW	-97.3876557	37.6503925	From PLSS	Town and Country Markets	Monitoring well/observation/piezometer	Oct-05-1994	CONSTRUCTED	MW 3		Pawnee and West St, Wichita (job 01948032)	18.5	1290	11.95		Terracon, Inc.
95080	Sedgwick	27	S	1	W	36	SW NE NW	-97.3831857	37.6631214	From PLSS	Air Capitol Plating, Inc.	Monitoring well/observation/piezometer	Mar-22-1995	CONSTRUCTED	MW 4S		1702 S Knight, Wichita (ID 2211124)	18		13.02		Geotechnical Services, Inc.
95765	Sedgwick	28	S	1	W	1	NW NW NW	-97.3876557	37.6503925	From PLSS	Town and Country Markets	Monitoring well/observation/piezometer	Oct-05-1994	CONSTRUCTED	MW 5		Pawnee and West St, Wichita (job 01948032)	18.5	1290	11.27		Terracon, Inc.

KS DEPT OF AGRICULTURE

AUG 8 2017

WATER RESOURCES
RECEIVED

49880

WELL ID	COUNTY	TONW SHIP	TWN DIR	RANGE RANGE	RANGE DIR	SECTION	SPOT	LONGITUDE	LATITUDE	LONG LAT TYPE	OWNER	WELL USE	COMPLE DATE	STATUS	OTHER ID	DWR NUMBER	DIRECTIONS	WELL DEPTH	ELEV	STATIC DEPTH	EST YIELD	DRILLER
98812	Sedgwick	27	S	1	W	36	SW NE NW	-97.3831857	37.6631214	From PLSS	Air Capitol Plating, Inc.	Monitoring well/observation/piezometer	Mar-21-1995	CONSTRUCTED	MW 25		1702 S Knight, Wichita (ID 2211124)	18		12.68		Geotechnical Services, Inc.
97896	Sedgwick	28	S	1	W	1	NE NE NW	-97.3808204	37.6504147	From PLSS	Central States Express	Monitoring well/observation/piezometer	Feb-12-1995	CONSTRUCTED	MW 5		3215 W Pawnee, Wichita (tag 111016)	18		10.6		GeoCore Services Inc.
108588	Sedgwick	27	S	1	E	31	SE SW SW	-97.3671883	37.6522942	From PLSS	City of Wichita	Dewatering	Jun-05-1996	CONSTRUCTED		29357	1/2 block N of Pawnee, E side of Everett, Wichita	35		12		Todd S. Harp Well & Pump Service, Inc.
108597	Sedgwick	28	S	1	E	6	NW NE NW	-97.3649059	37.6505039	From PLSS	City of Wichita	Dewatering	Jun-07-1996	CONSTRUCTED		29355	From Pawnee and Bennett, 0.5 block S, Wichita	35		15		Todd S. Harp Well & Pump Service, Inc.
107933	Sedgwick	27	S	1	W	36	SW SW NE	-97.3786177	37.6595001	From PLSS	Globe Engineering	Air Conditioning	Jun-10-1996	CONSTRUCTED			1539 S St. Paul, Wichita	42		16		Jerome Weninger Drilling, Inc.
109960	Sedgwick	28	S	1	E	6	NE NE NW	-97.3626413	37.6505263	From PLSS	Wichita Fire Station	Monitoring well/observation/piezometer	Aug-26-1996	CONSTRUCTED	MW 1		1903 W Pawnee, Wichita	16		11.15		Associated Environmental, Inc.
112189	Sedgwick	27	S	1	W	36	SE SE SE	-97.3717238	37.6522561	From PLSS	Builders Inc.	Monitoring well/observation/piezometer	Sep-24-1996	CONSTRUCTED	MW 3		NW Corner of Pawnee and Meridian	15	1288.82	9.05		Coranco Great Plains, Inc.
302540	Sedgwick	27	S	1	W	36	SE SE NW	-97.3808886	37.6594936	From PLSS	Copeland Corp.	Monitoring well/observation/piezometer	Jan-07-1999	CONSTRUCTED	MW 10		3200 May Street, Wichita	20		11.5		Geotechnical Services, Inc.
302549	Sedgwick	27	S	1	W	36	SW SW NE	-97.3786177	37.6595001	From PLSS	Copeland Corp.	Monitoring well/observation/piezometer	Jan-07-1999	CONSTRUCTED	MW 11		10 feet N of NE corner of Sheridan and May, Wichita	20		11.2		Geotechnical Services, Inc.
308676	Sedgwick	27	S	1	W	36	NW NW SW	-97.3876911	37.6576565	From PLSS	Brown Welding Supply	Monitoring well/observation/piezometer	Sep-29-1999	CONSTRUCTED	MW 6		2018 S West St., Wichita	21	1297.07	10.44		Shirley Environmental Testing LLC
308677	Sedgwick	27	S	1	W	36	NW NW SW	-97.3876911	37.6576565	From PLSS	Brown Welding Supply	Monitoring well/observation/piezometer	Sep-29-1999	CONSTRUCTED	MW 5		2018 S West St., Wichita	21	1298.91	12.06		Shirley Environmental Testing LLC
308680	Sedgwick	27	S	1	W	36	NW NW SW	-97.3876911	37.6576565	From PLSS	Brown Welding Supply	Monitoring well/observation/piezometer	Sep-29-1999	CONSTRUCTED	MW 2		2018 S West St., Wichita	23	1299.33	12.18		Shirley Environmental Testing LLC
308017	Sedgwick	27	S	1	W	36	SE SE SE	-97.3717238	37.6522561	From PLSS	Easy Self Storage	Lawn and Garden - domestic only	Sep-14-1999	CONSTRUCTED			2201 S Meridian, Wichita	45		15		Todd S. Harp Well & Pump Service, Inc.
310158	Sedgwick	27	S	1	W	36	SE SE NW	-97.3808886	37.6594936	From PLSS	Copeland Corp.	Monitoring well/observation/piezometer	Jan-31-2000	CONSTRUCTED			3200 May Ave, SE Corner of Bldg.	19		7.87		Terracon, Inc.
313785	Sedgwick	27	S	1	W	36	SE SE SE	-97.3717238	37.6522561	From PLSS	Builders Inc.	Monitoring well/observation/piezometer	Jun-13-2000	CONSTRUCTED	MW 10		NW Corner of Pawnee and Meridian	15	1289.54			Coranco Great Plains, Inc.
314459	Sedgwick	27	S	1	W	35	NE SE SE	-97.3899437	37.6540091	From PLSS	Hutton Construction	Lawn and Garden - domestic only	Jul-13-2000	CONSTRUCTED			2233 S West Ct, Wichita	50		15		Todd S. Harp Well & Pump Service, Inc.

KS DEPT OF AGRICULTURE

AUG 08 2017

WATER RESOURCES RECEIVED

SCANNED

49884

WELL ID	COUNTY	TONW SHIP	TWN DIR	RANGE DIR	SECTION	SPOT	LONGITUDE	LATITUDE	LONG LAT TYPE	OWNER	WELL USE	COMPLE DATE	STATUS	OTHER ID	DWR NUMBER	DIRECTIONS	WELL DEPTH	ELEV	STATIC DEPTH	EST YIELD	DRILLER
318754	Sedgwick	27	S	1	E	31	NW SW NW	-97.3695539	37.6613501	From PLSS	Air Capitol Plating	Feb-02-2001	CONSTRUCTE D	AC 5		from SE corner of Meridian and Orient Blvd: 150 feet E 500 feet W of junct of Knight St and Esthner St, on N side of Esthner, Wichita	46		12		Audie L. Thornburg Contract Dewatering, Inc.
318813	Sedgwick	27	S	1	W	36	SE NW NW	-97.3854537	37.6631154	From PLSS	Air Capitol Plating, Inc.	Feb-05-2001	CONSTRUCTE D	AC 1		150 feet W of SW corner of Meridian and Rita St 2505 W Savannah, Wichita	48		11.5		Audie L. Thornburg Contract Dewatering, Inc.
318815	Sedgwick	27	S	1	W	36	SE NE SE	-97.3717644	37.6558879	From PLSS	Air Capitol Plating, Inc.	Feb-07-2001	CONSTRUCTE D	AC 6		150 feet W of SW corner of Meridian and Rita St 2505 W Savannah, Wichita	48		12.5		Audie L. Thornburg Contract Dewatering, Inc.
324151	Sedgwick	28	S	1	W	1	SE NE NE	-97.3716924	37.6486364	From PLSS	Ashley, Terry	Sep-26-2001	CONSTRUCTE D			2525 S Sheridan, Wichita	40		15		Todd S. Harp Well & Pump Service, Inc.
321505	Sedgwick	28	S	1	W	1	NE NE NW	-97.3808204	37.6504147	From PLSS	George Lay Signs	May-15-2001	CONSTRUCTE D	MW 2	17093	800 feet West and 600 feet South of SW corner (Job 027276) 2051 S Meridian, Wichita	15.5		13.87		Geotechnical Services, Inc.
334728	Sedgwick	27	S	1	W	36	NW NE SW	-97.3831464	37.65767	From PLSS	Copeland Corp. Wichita Technical Institute	Nov-21-2002	CONSTRUCTE D	new well		SE corner of Lydia Ave and Edwards Ave, Wichita	15				Geotechnical Services, Inc.
342909	Sedgwick	27	S	1	W	36	SE NE SE	-97.3717644	37.6558879	From PLSS	Technical Institute	Oct-23-2003	CONSTRUCTE D			2423 S Leonine, Wichita	40		10		Todd S. Harp Well & Pump Service, Inc.
347611	Sedgwick	28	S	1	W	1	NE NW	-97.3819573	37.6495081	From PLSS	Roper, Roger	Jun-30-2003	CONSTRUCTE D			SE corner of May Ave and Meridian Ave, Wichita	80		24		G & S Drilling, Inc.
344942	Sedgwick	27	S	1	W	36	SW NE SE	-97.3734649	37.6554286	From PLSS	Air Capitol Plating, Inc.	Jan-30-2004	CONSTRUCTE D	B 3		SE corner of May Ave and Meridian Ave, Wichita	20				Geo Systems Engineering, Inc.
344944	Sedgwick	27	S	1	W	36	NE NE SE	-97.3712218	37.6581594	From PLSS	Air Capitol Plating, Inc.	Feb-03-2004	CONSTRUCTE D	A 3		400 feet E of West St on Pawnee, Wichita	20				Geo Systems Engineering, Inc.
381261	Sedgwick	27	S	1	W	36	S2 SW SW	-97.3865221	37.6522074	From PLSS	Dawson Brothers, Inc.	Feb-01-2006	CONSTRUCTE D	MW 65		400 feet E of West St on Pawnee, Wichita	23.9		12.35		Pratt Well Service, Inc.
381263	Sedgwick	27	S	1	W	36	S2 SW SW	-97.3865221	37.6522074	From PLSS	Dawson Brothers, Inc.	Feb-01-2006	CONSTRUCTE D	MW 61		400 feet E of West St on Pawnee, Wichita	49.9		12.3		Pratt Well Service, Inc.

KS DEPT OF AGRICULTURE

AUG 08 2017

WATER RESOURCES RECEIVED

SCANNED

49884

WELL ID	COUNTY	TONW SHIP	TWN DIR	RANGE RANGE	RANGE DIR	SECTION	SPOT	LONGITUDE	LATITUDE	LONG LAT TYPE	OWNER	WELL USE	COMPLE DATE	STATUS	OTHER ID	DWR NUMBER	DIRECTIONS	WELL DEPTH	ELEV	STATIC DEPTH	EST YIELD	DRILLER
381259	Sedgwick	27	S	1	W	36	S2 SW SW	-97.3865221	37.6522074	From PLSS	Dawson Brothers, Inc.	Monitoring well/observation/piezometer	Feb-02-2006	CONSTRUCTED	MW 6D		400 feet E of West St on Pawnee, Wichita	79.9		12.2		Pratt Well Service, Inc.
390857	Sedgwick	28	S	1	W	1	NW NW NW	-97.3876557	37.6503925	From PLSS	Town and Country Markets	Monitoring well/observation/piezometer	Aug-31-2006	CONSTRUCTED	MW 7		Pawnee and West St, Wichita	18		10		Pratt Well Service, Inc.
411095	Sedgwick	27	S	1	W	36	NW NE SW	-97.3831464	37.65767	From PLSS	Karl Kessler and others	Monitoring well/observation/piezometer	Jan-31-2008	CONSTRUCTED	PMW 2R	42418	1905 Southwest Blvd, Wichita (Job 2011069)	20	1293.76	10.2		Geotechnical Services, Inc.
316566	Sedgwick	27	S	1	E	31	SW SW SW	-97.3694531	37.6522713	From PLSS	QuikTrip Corp.	Monitoring well/observation/piezometer	Oct-12-2000	CONSTRUCTED	MW 5		2412 W Pawnee, Wichita	20				Jerrold Robinson
411096	Sedgwick	27	S	1	W	36	NW NE SW	-97.3831464	37.65767	From PLSS	Karl Kessler and others	Monitoring well/observation/piezometer	Jan-31-2008	CONSTRUCTED	MW 5R	42420	1905 Southwest Blvd, Wichita (Job 2011069)	20	1295.04	11.26		Geotechnical Services, Inc.
414605	Sedgwick	27	S	1	E	31	NE NW SW	-97.3675173	37.6573294	GPS	Grubb	Lawn and Garden - domestic only	May-15-2008	CONSTRUCTED			2045 S Everett, Wichita	38		18		Bearden Pump & Well Ser.
402449	Sedgwick	28	S	1	E	6	SW NW NE	-97.360356	37.6487363	From PLSS	USD 259	Monitoring well/observation/piezometer	Feb-19-2007	CONSTRUCTED	MW 5 R		2464 S Glenn, Wichita	25	1288.47			Geotechnical Services, Inc.
402448	Sedgwick	28	S	1	E	6	NW NW NE	-97.3603767	37.6505487	From PLSS	USD 259 Prairie Homestead Retirement Complex	Monitoring well/observation/piezometer	Feb-19-2007	CONSTRUCTED	MW 2 R		2464 S Glenn, Wichita North of 1501 and 1502 West Dr, Wichita	25	1288.82			Geotechnical Services, Inc.
406777	Sedgwick	27	S	1	E	31	NE SW SE	-97.3581407	37.6542014	From PLSS		Lawn and Garden - domestic only	Sep-15-2007	CONSTRUCTED			1905 Southwest Blvd, Wichita (Job 2011069)	40		17		Todd S. Harp Well & Pump Service, Inc.
411094	Sedgwick	27	S	1	W	36	NW NE SW	-97.3831464	37.65767	From PLSS	Karl Kessler and others	Monitoring well/observation/piezometer	Jan-31-2008	CONSTRUCTED	MW 6R	42422	1905 Southwest Blvd, Wichita (Job 2011069)	20	1294.61	10.96		Geotechnical Services, Inc.
411097	Sedgwick	27	S	1	W	36	SW SE NW	-97.3831595	37.6594871	From PLSS	Karl Kessler and others	Monitoring well/observation/piezometer	Jan-31-2008	CONSTRUCTED	MW 2R	42421	1905 Southwest Blvd, Wichita (Job 2011069)	20	1294.44	10.95		Geotechnical Services, Inc.
398621	Sedgwick	27	S	1	W	36	NW SE NW	-97.3831726	37.6613043	From PLSS	Custer Investments, LLC	Lawn and Garden - domestic only	Oct-20-2006	CONSTRUCTED			2018 S West St, Wichita	50		22	32	Weninger Drilling
429063	Sedgwick	27	S	1	W	36	NW NW SW	-97.3876911	37.6576565	From PLSS	Brown Welding Supply	Monitoring well/observation/piezometer	Oct-12-2009	CONSTRUCTED	MW 1R	44270	2018 S West St, Wichita	22	1298.93	13.17		Geotechnical Services, Inc.
429064	Sedgwick	27	S	1	W	36	NW NW SW	-97.3876911	37.6576565	From PLSS	Brown Welding Supply	Monitoring well/observation/piezometer	Oct-12-2009	CONSTRUCTED	MW 5R	44271	2018 S West St, Wichita	22	1298.76	12.92		Geotechnical Services, Inc.
302930	Sedgwick	28	S	1	W		NW NE NE	-97.373985	37.6504369	From PLSS	Umscheid, Roger	Lawn and Garden - domestic only	Feb-10-1999	CONSTRUCTED			2705 W Savannah, Wichita	50		15		Todd S. Harp Well & Pump Service, Inc.
313786	Sedgwick	27	S	1	W	36	SE SE SE	-97.3717238	37.6522561	From PLSS	Builders Inc.	Monitoring well/observation/piezometer	Jun-13-2000	CONSTRUCTED	MW 11		NW Corner of Pawnee and Meridian	15	1289.6			Coranco Great Plains, Inc.

KS DEPT OF AGRICULTURE

AUG 08 2017

WATER RESOURCES

RECEIVED

SCANNED

49884

WELL ID	COUNTY	TONW SHIP	TWN DIR	RANGE DIR	SECTION	SPOT	LONGITUDE	LATITUDE	LONG LAT TYPE	OWNER	WELL USE	COMPLE DATE	STATUS	OTHER ID	DWR NUMBER	DIRECTIONS	WELL DEPTH	ELEV	STATIC DEPTH	EST YIELD	DRILLER	
308674	Sedgwick	27	S	1	W	36	NW NW SW	-97.3876911	37.6576565	From PLSS	Brown Welding Supply	Monitoring well/observation/piezometer	Oct-07-1999	CONSTRUCTED	MW 8	2018 S West St., Wichita	20	1296.97	10.24		Shirley Environmental Testing LLC	
308678	Sedgwick	27	S	1	W	36	NW NW SW	-97.3876911	37.6576565	From PLSS	Brown Welding Supply	Monitoring well/observation/piezometer	Sep-29-1999	CONSTRUCTED	MW 4	2018 S West St., Wichita	22	1298.88	12.08		Shirley Environmental Testing LLC	
302548	Sedgwick	27	S	1	W	36	NW NW SE	-97.3786017	37.6576835	From PLSS	Copeland Corp.	Monitoring well/observation/piezometer	Jan-07-1999	CONSTRUCTED	MW 12	from SE corner of Sheridan and May, 10 feet E, Wichita 3215 W Pawnee, Wichita (tag 111054)	20		11		Geotechnical Services, Inc.	
97888	Sedgwick	28	S	1	W	1	NE NE NW	-97.3808204	37.6504147	From PLSS	Central States Express	Monitoring well/observation/piezometer	Feb-12-1995	CONSTRUCTED	MW 1	1903 W Pawnee, Wichita	18		11.2		GeoCore Services Inc. Associated Environmental, Inc.	
114650	Sedgwick	28	S	1	E	6	NE NE NW	-97.3626413	37.6505263	From PLSS	Wichita Fire Station	Monitoring well/observation/piezometer	Apr-08-1997	CONSTRUCTED	MW 6	Wichita Pawnee and West St, Wichita (job 01948032)	20		10.26		Inc.	
95017	Sedgwick	28	S	1	W	1	NW NW NW	-97.3876557	37.6503925	From PLSS	Town and Country Markets	Monitoring well/observation/piezometer	Oct-05-1994	CONSTRUCTED	MW 1		18.5	1290	11.39		Terracon, Inc.	
67392	Sedgwick	27	S	1	E	31	NE SE SW	-97.3634876	37.6535907	GPS	Porter, D. E.	Lawn and Garden - domestic only	Jul-17-1984	CONSTRUCTED		2255 Euclid, Wichita	28		16		Ron Mourning, ABC Water Well Service	
70791	Sedgwick	27	S	1	W	36	SW SE NW	-97.3831595	37.6594871	From PLSS	Karl Kessler and others	Monitoring well/observation/piezometer	Mar-02-1994	RECONSTRUCTED	MW 1	1905 Southwest Blvd, Wichita (Job 2011069)	15		9.99		Geotechnical Services, Inc.	
70800	Sedgwick	27	S	1	W	36	SW NE NW	-97.3831857	37.6631214	From PLSS	Commerce Properties Partnership	Monitoring well/observation/piezometer	Apr-04-1994	CONSTRUCTED	MW 4B	3600 W Esthner, Wichita (ID 2111079)	17.5		11.71		Geotechnical Services, Inc. Todd S. Harp Well & Pump Service, Inc.	
70749	Sedgwick	27	S	1	W	36	SW SW SW	-97.3876604	37.6522036	From PLSS	Dawson Bros.	Monitoring well/observation/piezometer	May-03-1988	CONSTRUCTED	TW 3-88	3720 W Pawnee, Wichita	25				NW corner of Kay St and St. Paul Ave, Wichita	Geo Systems Engineering, Inc.
344947	Sedgwick	27	S	1	W	36	SE SE NW	-97.3808886	37.6594936	From PLSS	Air Capital Plating, Inc.	Monitoring well/observation/piezometer	Feb-05-2004	CONSTRUCTED	E 1		58					
318823	Sedgwick	28		1	E		SW NE NW	-97.3648876	37.6486934	From PLSS	Air Capitol Plating	Monitoring well/observation/piezometer	Jan-31-2001	CONSTRUCTED	AC 9	300 feet W of NW corner of Dallas St and Crawford, Wichita	44.5		8		Audie L. Thornburg Contract Dewatering, Inc. Premier Pump and Well Service	
444506	Sedgwick	27		1	W		SE SE SE	-97.3717238	37.6522561	From PLSS	QuikTrip Corp.	Lawn and Garden - domestic only	May-17-2011	CONSTRUCTED		2510 W Pawnee, Wichita	50		15	25		
407184	Sedgwick	28		1	E		NE NW NW	-97.3671705	37.6504815	From PLSS	Irwin	Lawn and Garden - domestic only	Aug-22-2007	CONSTRUCTED		2035 W Savannah, Wichita	38		18		Bearden Pump & Well Ser.	
98809	Sedgwick	27		1	W		SW NE NW	-97.3831857	37.6631214	From PLSS	Air Capitol Plating, Inc.	Monitoring well/observation/piezometer	Mar-22-1995	CONSTRUCTED	MW 5S	1702 S Knight, Wichita (ID 2211124)	18		12.37		Geotechnical Services, Inc.	

KS DEPT OF AGRICULTURE

AUG 08 2017

WATER RESOURCES RECEIVED

SCANNED

498864

WELL ID	COUNTY	TONW SHIP	TWN DIR	RANGE DIR	SECTION	SPOT	LONGITUDE	LATITUDE	LONG LAT TYPE	OWNER	WELL USE	COMPLE DATE	STATUS	OTHER ID	DWR NUMBER	DIRECTIONS	WELL DEPTH	ELEV	STATIC DEPTH	EST YIELD	DRILLER
98803	Sedgwick	27	S	1	W	36	SW NE NW	-97.3831857	37.6631214	From PLSS	Air Capitol Plating, Inc.	Monitoring well/observation/piezometer	Mar-22-1995	CONSTRUCTED	MW 5D	1702 S Knight, Wichita (ID 2211124)	57.5		12.49		Geotechnical Services, Inc.
70804	Sedgwick	27	S	1	W	36	SW NE NW	-97.3831857	37.6631214	From PLSS	Commerce Properties Partnership	Monitoring well/observation/piezometer	Apr-01-1994	CONSTRUCTED	MW 1B	3600 W Esthner, Wichita (ID 2111079)	19		11.93		Geotechnical Services, Inc.
72370	Sedgwick	28	S	1	E	6	SW NW NE	-97.360356	37.6487363	From PLSS	USD 259	Monitoring well/observation/piezometer	Oct-06-1993	CONSTRUCTED	MW 4	2464 S Glenn - Truesdell Middle School	18		10.3		Geotechnical Services, Inc.
73924	Sedgwick	28	S	1	W	1	NW NE NW	-97.3830988	37.6504073	From PLSS	Fair, Aaron	Domestic	May-31-1983	CONSTRUCTED		2450 S Leonine, Wichita	50		16		Todd S. Harp Well & Pump Service, Inc.
70794	Sedgwick	27	S	1	W	36	SW SE NW	-97.3831595	37.6594871	From PLSS	Karl Kessler and others	Monitoring well/observation/piezometer	Mar-02-1994	CONSTRUCTED	MW 3	1905 Southwest Blvd, Wichita (Job 2011069)	15		10		Geotechnical Services, Inc.
70802	Sedgwick	27	S	1	W	36	SW NE NW	-97.3831857	37.6631214	From PLSS	Commerce Properties Partnership	Monitoring well/observation/piezometer	Apr-04-1994	CONSTRUCTED	MW 5B	3600 W Esthner, Wichita (ID 2111079)	17.5		12.21		Geotechnical Services, Inc.
67368	Sedgwick	27	S	1	E	31	SE SW NE	-97.3581761	37.6596487	From PLSS	Heinze, Harold	Lawn and Garden - domestic only	Jul-06-1988	CONSTRUCTED			28				Leroy A. Risley Douglas L. Harris, 21st Electric, Inc.
70740	Sedgwick	27	S	1	W	36	SW NE NW	-97.3831857	37.6631214	From PLSS	Rudy's Machine Shop	Industrial	May-05-1975	CONSTRUCTED		1736 S. Knight, Wichita	25		15		Todd S. Harp Well & Pump Service, Inc.
70743	Sedgwick	27	S	1	W	36	SE NW	-97.3820309	37.6603989	From PLSS	Mckay, John	Air Conditioning	Oct-27-1977	CONSTRUCTED		Esthner and Knight, Wichita	65		15		Todd S. Harp Well & Pump Service, Inc.
70744	Sedgwick	27	S	1	W	36	SE NW	-97.3820309	37.6603989	From PLSS	Stinson, John	Domestic Lawn and Garden - domestic only	Dec-26-1975	CONSTRUCTED		1758 Knight, Wichita	40		15		Todd S. Harp Well & Pump Service, Inc.
67401	Sedgwick	27	S	1	E	31	SW SW SE	-97.3603937	37.6523628	From PLSS	Nutter, Bob	Monitoring well/observation/piezometer	Aug-02-1986	CONSTRUCTED			30				Leroy A. Risley Todd S. Harp Well & Pump Service, Inc.
70748	Sedgwick	27	S	1	W	36	SW SW SW	-97.3876604	37.6522036	From PLSS	Dawson Bros.	Monitoring well/observation/piezometer	May-03-1988	CONSTRUCTED	TW 4-88	3720 W Pawnee, Wichita	45				Todd S. Harp Well & Pump Service, Inc.
70751	Sedgwick	27	S	1	W	36	SW SW SW	-97.3876604	37.6522036	From PLSS	Dawson Bros.	Monitoring well/observation/piezometer	May-02-1988	CONSTRUCTED	TW 1-88	3720 W Pawnee, Wichita	59		13.5		Todd S. Harp Well & Pump Service, Inc.
70784	Sedgwick	27	S	1	W	36	SW SE SW	-97.3831071	37.6522186	From PLSS	Diamond Engineering Co.	Monitoring well/observation/piezometer	Feb-24-1994	CONSTRUCTED	MW 1	3512 W Pawnee, Wichita (Job 211065)	17		10.83		Geotechnical Services, Inc.
70812	Sedgwick	27	S	1	W	36	SW SW NW	-97.3877013	37.6594741	From PLSS	Avery Dennison Corp.	Monitoring well/observation/piezometer	Jul-07-1994	CONSTRUCTED	MW 2		24		14.99		Layne Western
108589	Sedgwick	28	S	1	E	6	NE NW NW	-97.3671705	37.6504815	From PLSS	City of Wichita	Dewatering	Jun-05-1996	CONSTRUCTED	29358	Everett and Pawnee, SW corner, Wichita	35		12		Todd S. Harp Well & Pump Service, Inc.

KS DEPT OF AGRICULTURE

AUG 08 2017

WATER RESOURCES RECEIVED

SCANNED

49884

WELL ID	COUNTY	TONW SHIP	TWN DIR	RANGE RANGE	RANGE DIR	SECTION	SPOT	LONGITUDE	LATITUDE	LONG LAT TYPE	OWNER	WELL USE	COMPLE DATE	STATUS	OTHER ID	DWR NUMBER	DIRECTIONS	WELL DEPTH	ELEV	STATIC DEPTH	EST YIELD	DRILLER
108590	Sedgwick	28	S	1	E	6	NE NW NW	-97.3671705	37.6504815	From PLSS	City of Wichita	Dewatering	Jun-05-1996	CONSTRUCTE D		29358	Everett and Pawnee, SW corner, Wichita 3215 W Pawnee,	35		12		Todd S. Harp Well & Pump Service, Inc.
97891	Sedgwick	28	S	1	W	1	NE NE NW	-97.3808204	37.6504147	From PLSS	Central States Express	Monitoring well/observation/piezometer	Feb-12-1995	CONSTRUCTE D	MW 3		Wichita (tag 111030) 3215 W Pawnee,	18		10.8		GeoCore Services Inc.
97893	Sedgwick	28	S	1	W	1	NE NE NW	-97.3808204	37.6504147	From PLSS	Central States Express	Monitoring well/observation/piezometer	Feb-12-1995	CONSTRUCTE D	MW 4		Wichita (tag 111023)	18		9.5		GeoCore Services Inc.
108593	Sedgwick	28	S	1	E	6	NW NE NW	-97.3649059	37.6505039	From PLSS	City of Wichita	Dewatering	Jun-07-1996	CONSTRUCTE D		29355	From Pawnee and Bennett, 0.5 block S, Wichita	35		15		Todd S. Harp Well & Pump Service, Inc.
99430	Sedgwick	27	S	1	W	36	SW NE NW	-97.3831857	37.6631214	From PLSS	Air Capitol Plating, Inc.	Monitoring well/observation/piezometer	Mar-21-1995	CONSTRUCTE D	MW 3S		1702 S Knight, Wichita (ID 2211124)	18		12.95		Geotechnical Services, Inc.
99433	Sedgwick	27	S	1	W	36	SW NE NW	-97.3831857	37.6631214	From PLSS	Air Capitol Plating, Inc.	Monitoring well/observation/piezometer	Mar-20-1995	CONSTRUCTE D	MW 2D		1702 S Knight, Wichita (ID 2211124) 2501 W Pawnee,	58.5		12.83		Geotechnical Services, Inc.
465860	Sedgwick	28	S	1	W	1	NE NE NE	-97.3714839	37.6506048	GPS	KDHE Kansas Dept. of Health and Environment	Monitoring well/observation/piezometer	Apr-08-2013	CONSTRUCTE D	MW 14		Wichita (job 137012)	19.8	1290.68			Geotechnical Services, Inc.
113292	Sedgwick	27	S	1	W	36	SE NE NW	-97.3809176	37.6631274	From PLSS	Builders Inc.	Monitoring well/observation/piezometer	Aug-21-1996	CONSTRUCTE D	MW 3S			20		13.35		
112186	Sedgwick	28	S	1	E	6	NW NW NW	-97.3694351	37.6504591	From PLSS	Builders Inc.	Monitoring well/observation/piezometer	Sep-27-1996	CONSTRUCTE D	MW 9		SE corner of Pawnee and Meridian, Wichita	15	1289.92	10.03		Coranco Great Plains, Inc.
112190	Sedgwick	27	S	1	W	36	SE SE SE	-97.3717238	37.6522561	From PLSS	Builders Inc.	Monitoring well/observation/piezometer	Sep-24-1996	CONSTRUCTE D	MW 2		NW Corner of Pawnee and Meridian	15	1289.29	9.63		Coranco Great Plains, Inc.
112191	Sedgwick	27	S	1	W	36	SE SE SE	-97.3717238	37.6522561	From PLSS	Builders Inc. Dondlinger and Sons	Monitoring well/observation/piezometer	Sep-24-1996	CONSTRUCTE D	MW 1		NW Corner of Pawnee and Meridian	15	1289.14	9.47		Coranco Great Plains, Inc.
72104	Sedgwick	28	S	1	W	1	NE NE NE	-97.3717066	37.6504442	From PLSS	Construction	Monitoring well/observation/piezometer	Aug-17-1990	CONSTRUCTE D	MW 3			67				GeoCore Services Inc.
108596	Sedgwick	28	S	1			NW NE NW	-97.3649059	37.6505039	From PLSS	City of Wichita	Dewatering Lawn and Garden - domestic only	Jun-07-1996	CONSTRUCTE D		29355	From Pawnee and Bennett, 0.5 block S, Wichita 2304 S Millwood,	35		15		Todd S. Harp Well & Pump Service, Inc.
96512	Sedgwick	27	S	1			SE SW SE	-97.3581289	37.6523857	From PLSS	Hale, Naomi	Lawn and Garden - domestic only	Dec-26-1994	CONSTRUCTE D			Wichita 40			15		Todd S. Harp Well & Pump Service, Inc.
462245	Sedgwick	27	S	1			NE SW SE	-97.3590985	37.6539097	GPS	Tatman	Lawn and Garden - domestic only	Oct-22-2012	CONSTRUCTE D			1621 W Lotus, Wichita	38		18		Bearden Pump & Well Ser.

WATER RESOURCES RECEIVED
 AUG 08 2017
 KANSAS DEPT OF AGRICULTURE

UNANNOUNCED

498840

WELL ID	COUNTY	TONW SHIP	TWN DIR	RANGE	RANGE DIR	SECTION	SPOT	LONGITUDE	LATITUDE	LONG LAT TYPE	OWNER	WELL USE	COMPLE DATE	STATUS	OTHER ID	DWR NUMBER	DIRECTIONS	WELL DEPTH	ELEV	STATIC DEPTH	EST YIELD	DRILLER
109962	Sedgwick	28	S	1	E	6	NE NE NW	-97.3626413	37.6505263	From PLSS	Wichita Fire Station	Monitoring well/observation/piezometer	Aug-27-1996	CONSTRUCTED	MW 3		1903 W Pawnee, Wichita	19		11.71		Associated Environmental, Inc.
112183	Sedgwick	28	S	1	W	1	NE NE NE	-97.3717066	37.6504442	From PLSS	Builders Inc.	Monitoring well/observation/piezometer	Sep-26-1996	CONSTRUCTED	MW 6		SW corner of Pawnee and Meridian 2649 W Esthner Ct, Wichita	15	1289.49	10.15		Coranco Great Plains, Inc.
464269	Sedgwick	27	S	1	W	36	NW SE NE	-97.3740947	37.6613293	From PLSS	Aero Metal Forms	Garden - domestic only Lawn and	Oct-01-2012	CONSTRUCTED			4206 W. May, Wichita	47		20	50	Weninger Drilling
477597	Sedgwick	27	S	1	W	36	SE SW NE	-97.3763468	37.6595066	From PLSS	Coffey, Ken	Garden - domestic only	Apr-14-1998	CONSTRUCTED			3200 May St, Wichita	36		16		Bearden Pump & Well Ser.
477605	Sedgwick	27	S	1	W	36	NE SE NW	-97.3809031	37.6613105	From PLSS	Copeland Corp.	Monitoring well/observation/piezometer	Jul-21-1998	CONSTRUCTED	MW 1D		3200 May St, Wichita	47		11.35		Geotechnical Services, Inc.
477606	Sedgwick	27	S	1	W	36	NE SE NW	-97.3809031	37.6613105	From PLSS	Copeland Corp.	Monitoring well/observation/piezometer	Jul-21-1998	CONSTRUCTED	MW 1S		3200 May St, Wichita	22		11.4		Geotechnical Services, Inc.
477660	Sedgwick	27	S	1	W	36	NW NW SE	-97.3786017	37.6576835	From PLSS	Copeland Corp.	Monitoring well/observation/piezometer	Jul-21-1998	CONSTRUCTED	MW 7S		3025 May St., Wichita Adjacent to 2900 S Gordon Ave, Wichita	22		10.98		Geotechnical Services, Inc.
480245	Sedgwick	27	S	1	W	36	SW SE NE	-97.3740759	37.6595131	From PLSS	3P Manufacturing Brown Welding Supply	Monitoring well/observation/piezometer	Jan-26-2011	CONSTRUCTED	AC 17 S		2018 S West St, Wichita	21		10.85		Associated Environmental, Inc.
459480	Sedgwick	27	S	1	W	36	NW NW SW	-97.3885718	37.6581749	GPS		Monitoring well/observation/piezometer	Jul-17-2012	CONSTRUCTED	MW 9		1737 S Knight, Wichita (ID 2111022)	23.55	1297.91	13.97		Larsen and Associates, Inc.
70806	Sedgwick	27	S	1	W	36	SW NE NW	-97.3831857	37.6631214	From PLSS	Schraft, Bill	Monitoring well/observation/piezometer	Apr-10-1994	CONSTRUCTED	MW 2A		1737 S Knight, Wichita (ID 2111022)	17.5		12.62		Geotechnical Services, Inc.
70807	Sedgwick	27	S	1	W	36	SW NE NW	-97.3831857	37.6631214	From PLSS	Schraft, Bill	Monitoring well/observation/piezometer	Apr-04-1994	CONSTRUCTED	MW 1A		1737 S Knight, Wichita (ID 2111022)	17.5		11.91		Geotechnical Services, Inc.
70808	Sedgwick	27	S	1	W	36	SW NE NW	-97.3831857	37.6631214	From PLSS	Schraft, Bill	Monitoring well/observation/piezometer	Apr-04-1994	CONSTRUCTED	MW 3A		1737 S Knight, Wichita (ID 2111022)	17.5		11.78		Geotechnical Services, Inc.
70809	Sedgwick	27	S	1	W	36	SW NE NW	-97.3831857	37.6631214	From PLSS	Schraft, Bill	Monitoring well/observation/piezometer	Apr-04-1994	CONSTRUCTED	MW 4A		1737 S Knight, Wichita (ID 2111022)	17.5		12.2		Geotechnical Services, Inc.
70811	Sedgwick	27	S	1	W	36	SW SW NW	-97.3877013	37.6594741	From PLSS	Avery Dennison Corp.	Monitoring well/observation/piezometer	Jul-07-1994	CONSTRUCTED	MW 1			23		12.25		Layne Western
70813	Sedgwick	27	S	1	W	36	SW SW NW	-97.3877013	37.6594741	From PLSS	Avery Dennison Corp.	Monitoring well/observation/piezometer	Jul-07-1994	CONSTRUCTED	MW 4			20		11.18		Layne Western
459478	Sedgwick	27	S	1	W	36	NW NW SW	-97.3882737	37.6583846	GPS	Brown Welding Supply	Monitoring well/observation/piezometer	Jul-17-2012	CONSTRUCTED	MW 3R		2018 S West St, Wichita	24.4	1299.04	15.18		Larsen and Associates, Inc.
492205	Sedgwick	28	S	1	W	36	SW NE NW	-97.3830954	37.6486017	From PLSS	WestPort Airport	Monitoring well/observation/piezometer	Jul-13-1998	CONSTRUCTED	MW 5		2558 S Kessler, Wichita	15		10.14		Shirley Environmental Testing LLC

KS DEPT OF AGRICULTURE

AUG 08 2017

WATER RESOURCES RECEIVED

CONTINUED

49884

WELL ID	COUNTY	TONW SHIP	TWN DIR	RANGE DIR	SECTION	SPOT	LONGITUDE	LATITUDE	LONG LAT TYPE	OWNER	WELL USE	COMPLE DATE	STATUS	OTHER ID	DWR NUMBER	DIRECTIONS	WELL DEPTH	ELEV	STATIC DEPTH	EST YIELD	DRILLER
70805	Sedgwick	27	S	1	W	36	SW NE NW	-97.3831857	37.6631214	From PLSS	Schraft, Bill	Monitoring well/observation/piezometer	Apr-04-1994	CONSTRUCTED	MW 5A	1737 S Knight, Wichita (ID 2111022)	17.5		10.85		Geotechnical Services, Inc.
321525	Sedgwick	28	S	1	W	1	NE NE NW	-97.3808204	37.6504147	From PLSS	George Lay Signs	Monitoring well/observation/piezometer	May-15-2001	CONSTRUCTED	MW 3	17093 Sheridan, Wichita	15.5		13.31		Geotechnical Services, Inc.
112185	Sedgwick	28	S	1	W	1	NE NE NE	-97.3717066	37.6504442	From PLSS	Builders Inc.	Monitoring well/observation/piezometer	Sep-27-1996	CONSTRUCTED	MW 8	SW corner of Pawnee and Meridian 3512 W Pawnee,	15	1289.61	10.58		Coranco Great Plains, Inc.
70785	Sedgwick	27	S	1	W	36	SW SE SW	-97.3831071	37.6522186	From PLSS	Diamond Engineering Co.	Monitoring well/observation/piezometer	Feb-24-1994	CONSTRUCTED	MW 3	Wichita (Job 211065) 1919 Southwest Blvd.,	15		10.86		Geotechnical Services, Inc.
70757	Sedgwick	27	S	1	W	36	SE NW SW	-97.3854071	37.6558459	From PLSS	Worldwide Construction Services	Monitoring well/observation/piezometer	Jan-11-1990	CONSTRUCTED	TMW 3	Wichita, 30 feet W (Job 52905003) 1919 Southwest Blvd.,	18.5	1300	10.8		Terracon, Inc.
70758	Sedgwick	27	S	1	W	36	SE NW SW	-97.3854071	37.6558459	From PLSS	Worldwide Construction Services	Monitoring well/observation/piezometer	Jan-11-1990	CONSTRUCTED	MW 2	Wichita, 175 feet SW (Job 52905003) 1919 Southwest Blvd.,	19	1300	9.9		Terracon, Inc.
70759	Sedgwick	27	S	1	W	36	SE NW SW	-97.3854071	37.6558459	From PLSS	Worldwide Construction Services	Monitoring well/observation/piezometer	Jan-11-1990	CONSTRUCTED	MW 1	Wichita, 105 feet S (Job 52905003)	19.5	1300	10.5		Terracon, Inc.
70787	Sedgwick	27	S	1	W	36	NW NE SW	-97.3831464	37.65767	From PLSS	Karl Kessler and others	Monitoring well/observation/piezometer	Mar-03-1994	RECONSTRUCTED	HWS 1	1905 Southwest Blvd, Wichita (Job 2011069)	15		10.53		Geotechnical Services, Inc.
70789	Sedgwick	27	S	1	W	36	NW NE SW	-97.3831464	37.65767	From PLSS	Karl Kessler and others	Monitoring well/observation/piezometer	Mar-03-1994	RECONSTRUCTED	HWS 3	1905 Southwest Blvd, Wichita (Job 2011069)	15		10.51		Geotechnical Services, Inc.
70793	Sedgwick	27	S	1	W	36	SW SE NW	-97.3831595	37.6594871	From PLSS	Karl Kessler and others	Monitoring well/observation/piezometer	Mar-02-1994	CONSTRUCTED	MW 4	1905 Southwest Blvd, Wichita (Job 2011069)	15		10		Geotechnical Services, Inc.
70795	Sedgwick	27	S	1	W	36	NW NE SW	-97.3831464	37.65767	From PLSS	Karl Kessler and others	Monitoring well/observation/piezometer	Mar-02-1994	CONSTRUCTED	MW 5	1905 Southwest Blvd, Wichita (Job 2011069)	15		9.68		Geotechnical Services, Inc.
70799	Sedgwick	27	S	1	W	36	SE SW NW	-97.3854304	37.6594806	From PLSS	Hallum Tooling	Monitoring well/observation/piezometer	May-11-1994	CONSTRUCTED	MW 1	NW corner of May and Lessler streets, Wichita (ID 01948012)	65	1299.3	13.5		Terracon, Inc.

KS DEPT OF AGRICULTURE

AUG 08 2017

WATER RESOURCES RECEIVED

SCANNED

49884

WELL ID	COUNTY	TONW SHIP	TWN DIR	RANGE RANGE	RANGE DIR	SECTION	SPOT	LONGITUDE	LATITUDE	LONG LAT TYPE	OWNER	WELL USE	COMPLE DATE	STATUS	OTHER ID	DWR NUMBER	DIRECTIONS	WELL DEPTH	ELEV	STATIC DEPTH	EST YIELD	DRILLER
70801	Sedgwick	27	S	1	W	36	SW NE NW	-97.3831857	37.6631214	From PLSS	Commerce Properties Partnership	Monitoring well/observation/piezometer	Apr-04-1994	CONSTRUCTE D	MW 3B		3600 W Esthner, Wichita (ID 2111079)	17.5		11.75		Geotechnical Services, Inc.
477636	Sedgwick	27	S	1	W	36	SE SE NW	-97.3808886	37.6594936	From PLSS	Copeland Corp.	Monitoring well/observation/piezometer	Jul-21-1998	CONSTRUCTE D	MW 2S		3200 May St., Wichita	21		11.6		Geotechnical Services, Inc.
477637	Sedgwick	27	S	1	W	36	SE SE NW	-97.3808886	37.6594936	From PLSS	Copeland Corp.	Monitoring well/observation/piezometer	Jul-21-1998	CONSTRUCTE D	MW 3		3200 May St., Wichita	21		12.16		Geotechnical Services, Inc.
477638	Sedgwick	27	S	1	W	36	SE SE NW	-97.3808886	37.6594936	From PLSS	Copeland Corp.	Monitoring well/observation/piezometer	Jul-21-1998	CONSTRUCTE D	MW 4		3200 May St., Wichita	21		11.53		Geotechnical Services, Inc.
480248	Sedgwick	27	S	1	W	36	SE NW NE	-97.3763816	37.6631394	From PLSS	3P Manufacturing	Monitoring well/observation/piezometer	Jan-26-2011	CONSTRUCTE D	AC 16 D		Adjacent to 1702 Merton Ave, Wichita	48.5		13.11		Associated Environmental, Inc.
477598	Sedgwick	27	S	1	W	36	SW SW NE	-97.3786177	37.6595001	From PLSS	Copeland Corp.	Monitoring well/observation/piezometer	Jul-21-1998	CONSTRUCTE D	MW 5D		From intersection of May and Sheridan, 375 feet NE	47		11.12		Geotechnical Services, Inc.
477599	Sedgwick	27	S	1	W	36	SW SW NE	-97.3786177	37.6595001	From PLSS	Copeland Corp.	Monitoring well/observation/piezometer	Jul-21-1998	CONSTRUCTE D	MW 5S		From intersection of May and Sheridan, 375 feet NE	21		11.19		Geotechnical Services, Inc.
480355	Sedgwick	28	S	1	E	6	SW NW NE	-97.360356	37.6487363	From PLSS	3P Manufacturing	Monitoring well/observation/piezometer	Jan-26-2011	CONSTRUCTE D	AC 20 S		Adjacent to 2464 S Glenn Ave, Wichita	20		11.68		Associated Environmental, Inc.
477639	Sedgwick	27	S	1	W	36	NE NE SW	-97.3808741	37.6576768	From PLSS	Copeland Corp.	Monitoring well/observation/piezometer	Jul-21-1998	CONSTRUCTE D	MW 8		3025 May St., Wichita	21		12.67		Geotechnical Services, Inc.
480360	Sedgwick	27	S	1	E	31	SE SW SW	-97.3671883	37.6522942	From PLSS	3P Manufacturing	Monitoring well/observation/piezometer	Jan-26-2011	CONSTRUCTE D	AC 19 D		Adjacent to 2145 Haskell St, Wichita	47		10.01		Associated Environmental, Inc.
480358	Sedgwick	28	S	1	E	6	SE NW NE	-97.3580902	37.6487578	From PLSS	3P Manufacturing	Monitoring well/observation/piezometer	Jan-26-2011	CONSTRUCTE D	AC 20 D		Adjacent to 2464 S Glenn Ave, Wichita	44.5		11.57		Associated Environmental, Inc.
72375	Sedgwick	28		1	E		SW NW NE	-97.360356	37.6487363	From PLSS	USD 259	Monitoring well/observation/piezometer	Oct-06-1993	CONSTRUCTE D	MW 9		2464 S Glenn - Truesdell Middle School	18		11.55		Geotechnical Services, Inc.
402451	Sedgwick	28		1	E		SW NW NE	-97.360356	37.6487363	From PLSS	USD 259	Monitoring well/observation/piezometer	Feb-19-2007	CONSTRUCTE D	MW 8 R		2464 S Glenn, Wichita (id 0041191)	25	1288.43			Geotechnical Services, Inc.
506013	Sedgwick	28		1	E		NW NW NW	-97.370402	37.6505629	GPS	KDHE BER Curtis State Office Building	Monitoring well/observation/piezometer	Sep-01-2016	CONSTRUCTE D	NKMW 2 D		2559 West Pawnee, Wichita (KDHE West Pawnee Site)	46	1290.02	7.42		Razek Environmental, LLC

KS DEPT OF AGRICULTURE

AUG 08 2017

WATER RESOURCES RECEIVED

SCANNED

49884

WELL ID	COUNTY	TONW SHIP	TWN DIR	RANGE	RANGE DIR	SECTION	SPOT	LONGITUDE	LATITUDE	LONG LAT TYPE	OWNER	WELL USE	COMPLE DATE	STATUS	OTHER ID	DWR NUMBER	DIRECTIONS	WELL DEPTH	ELEV	STATIC DEPTH	EST YIELD	DRILLER
506014	Sedgwick	28	S	1	E	6	NW NW NW	-97.3703918	37.6505739	GPS	KDHE BER Curtis State Office Building	Monitoring well/observation/piezometer	Sep-01-2016	CONSTRUCTE D	NKMW 2 I		2559 West Pawnee, Wichita (KDHE West Pawnee Site)	33	1289.97	7.5		Razek Environmental, LLC
308675	Sedgwick	27	S	1	W	36	NW NW SW	-97.3876911	37.6576565	From PLSS	Brown Welding Supply	Monitoring well/observation/piezometer	Oct-07-1999	CONSTRUCTE D	MW 7		2018 S West St., Wichita	20	1297.51	11.84		Shirley Environmental Testing LLC
503686	Sedgwick	27	S	1	E	31	NE SE SW	-97.3626737	37.6541557	From PLSS	Benton, Barney	Lawn and Garden - domestic only	Jul-22-1981	CONSTRUCTE D			2220 S Glenn, Wichita	40		15		Todd S. Harp Well & Pump Service, Inc.
503689	Sedgwick	27	S	1	E	31	NW SW SW	-97.3694733	37.6540871	From PLSS	Todd, Bill	Domestic Monitoring well/observation/piezometer	Jun-02-1981	CONSTRUCTE D			2331 N Grant Rd, Wichita	90		30		Todd S. Harp Well & Pump Service, Inc.
477717	Sedgwick	27	S	1	W	36	NE NE SW	-97.3808741	37.6576768	From PLSS	Copeland Corp.	Monitoring well/observation/piezometer	Jul-21-1998	CONSTRUCTE D	MW 6		3219 May St., Wichita	21		11.84		Geotechnical Services, Inc.
72367	Sedgwick	28	S	1	E	6	SW NW NE	-97.360356	37.6487363	From PLSS	USD 259	Monitoring well/observation/piezometer	Oct-06-1993	CONSTRUCTE D	MW 1		2464 S Glenn - Truesdell Middle School	20		11.93		Geotechnical Services, Inc.
72368	Sedgwick	28	S	1	E	6	NW NW NE	-97.3603767	37.6505487	From PLSS	USD 259	Monitoring well/observation/piezometer	Oct-06-1993	CONSTRUCTE D	MW 2		2464 S Glenn - Truesdell Middle School	18		11.32		Geotechnical Services, Inc.
72372	Sedgwick	28	S	1	E	6	SW NW NE	-97.360356	37.6487363	From PLSS	USD 259	Monitoring well/observation/piezometer	Oct-06-1993	CONSTRUCTE D	MW 6		2464 S Glenn - Truesdell Middle School	18		10.68		Geotechnical Services, Inc.
313784	Sedgwick	27	S	1	W	36	NW NE SE	-97.374057	37.657697	From PLSS	Mobil Products	Lawn and Garden - domestic only	Jun-14-2000	CONSTRUCTE D			2080 S Edwards, Wichita	40		15		Todd S. Harp Well & Pump Service, Inc.
95018	Sedgwick	28	S	1	W	1	NW NW NW	-97.3876557	37.6503925	From PLSS	Town and Country Markets	Monitoring well/observation/piezometer	Oct-05-1994	CONSTRUCTE D	MW 2		Pawnee and West St, Wichita (job 01948032)	18.5	1290	12.75		Terracon, Inc.
95020	Sedgwick	28	S	1	W	1	NW NW NW	-97.3876557	37.6503925	From PLSS	Town and Country Markets	Monitoring well/observation/piezometer	Oct-05-1994	CONSTRUCTE D	MW 4		Pawnee and West St, Wichita (job 01948032)	18.5	1290	12.29		Terracon, Inc.
480247	Sedgwick	27		1	W	36	SE NW NE	-97.3763816	37.6631394	From PLSS	3P Manufacturing	Monitoring well/observation/piezometer	Jan-26-2011	CONSTRUCTE D	AC 16 S		Adjacent to 1702 Merton Ave, Wichita	20		13.12		Associated Environmental, Inc.
480251	Sedgwick	27		1	W	36	SE SE NE	-97.371805	37.6595196	From PLSS	3P Manufacturing	Monitoring well/observation/piezometer	Jan-26-2011	CONSTRUCTE D	AC 18 S		Adjacent to 2518 W May St, Wichita	20		12.64		Associated Environmental, Inc.
480359	Sedgwick	27		1	E	31	SE SW SW	-97.3671883	37.6522942	From PLSS	3P Manufacturing	Monitoring well/observation/piezometer	Jan-26-2011	CONSTRUCTE D	AC 19 S		Adjacent to 2145 Haskell St, Wichita	20		10.08		Associated Environmental, Inc.
321504	Sedgwick	28		1	W	1	NE NE NW	-97.3808204	37.6504147	From PLSS	George Lay Signs	Monitoring well/observation/piezometer	May-15-2001	CONSTRUCTE D	MW 1S		2525 S Sheridan, Wichita	14.5		12.38		Geotechnical Services, Inc.

KS DEPT OF AGRICULTURE

AUG 08 2017

WATER RESOURCES RECEIVED

SCANNED

49884

WELL ID	COUNTY	TONW SHIP	TWN DIR	RANGE	RANGE DIR	SECTION	SPOT	LONGITUDE	LATITUDE	LONG LAT TYPE	OWNER	WELL USE	COMPLE DATE	STATUS	OTHER ID	DWR NUMBER	DIRECTIONS	WELL DEPTH	ELEV	STATIC DEPTH	EST YIELD	DRILLER
72084	Sedgwick	27	S	1	W	35	NE SE NE	-97.3899808	37.6612777	From PLSS	Wildcat Construction	Dewatering	Jun-16-1985	CONSTRUCTE D	Well 1		Esthner and West Streets, Wichita	55.5		11	1000	Layne-Christensen Co. Audie L. Thornburg Contract Dewatering, Inc.
318814	Sedgwick	27	S	1	W	36	SE SE NW	-97.3808886	37.6594936	From PLSS	Air Capitol Plating, Inc.	Monitoring well/observation/piezometer	Feb-05-2001	CONSTRUCTE D	AC 4		NW corner of Sheridan and May St, Wichita	52		11.5		Thornburg Contract Dewatering, Inc.
109963	Sedgwick	28	S	1	E	6	NE NE NW	-97.3626413	37.6505263	From PLSS	Wichita Fire Station	Monitoring well/observation/piezometer	Aug-27-1996	CONSTRUCTE D	MW 4		1903 W Pawnee, Wichita	18		11.23		Associated Environmental, Inc.
97897	Sedgwick	28	S	1	W	1	NW NW NE	-97.3785419	37.6504221	From PLSS	Central States Express	Monitoring well/observation/piezometer	Feb-12-1995	CONSTRUCTE D	MW 7		3213 W Pawnee, Wichita (tag 111009)	18		9.7		GeoCore Services Inc.
492201	Sedgwick	28	S	1	W	1	SW NE NW	-97.3830954	37.6486017	From PLSS	WestPort Airport	Monitoring well/observation/piezometer	Jul-13-1998	CONSTRUCTE D	MW 1		2558 S Kessler, Wichita	20	1291.43	10.01		Shirley Environmental Testing LLC
492203	Sedgwick	28	S	1	W	1	SW NE NW	-97.3830954	37.6486017	From PLSS	WestPort Airport	Monitoring well/observation/piezometer	Jul-13-1998	CONSTRUCTE D	MW 3		2558 S Kessler, Wichita	20	1291.29	10.2		Shirley Environmental Testing LLC
492204	Sedgwick	28	S	1	W	1	SW NE NW	-97.3830954	37.6486017	From PLSS	WestPort Airport	Monitoring well/observation/piezometer	Jul-13-1998	CONSTRUCTE D	MW 4		2558 S Kessler, Wichita	20	1291.37	10.19		Shirley Environmental Testing LLC
492206	Sedgwick	28	S	1	W	1	SW NE NW	-97.3830954	37.6486017	From PLSS	WestPort Airport	Monitoring well/observation/piezometer	Jul-13-1998	CONSTRUCTE D	MW 6		2558 S Kessler, Wichita	20	1291.65	10.06		Shirley Environmental Testing LLC
497657	Sedgwick	28	S	1	W	1	NE NE NW	-97.3808204	37.6504147	From PLSS	Woods, Shane	Lawn and Garden - domestic only	Oct-25-2015	CONSTRUCTE D			3231 Blue Lakes Ct, Wichita	60		17	20	Weninger Drilling, LLC
491585	Sedgwick	28	S	1	E	6	NE NW NW	-97.3683715	37.6505847	GPS	WELLS, JERRY	Lawn and Garden - domestic only	Sep-29-2014	CONSTRUCTE D			2421 E ST CLAIR, WICHITA	40	1294	16	20	Rick Chase Water Well Drilling Audie L. Thornburg Contract Dewatering, Inc.
318822	Sedgwick	28	S	1	E	6	NW NW NE	-97.3603767	37.6505487	From PLSS	Air Capitol Plating	Monitoring well/observation/piezometer	Feb-01-2001	CONSTRUCTE D	AC 8		SE corner of Pawnee and Glen St, Wichita	37.5		14		Thornburg Contract Dewatering, Inc.
72374	Sedgwick	28	S	1	E	6	SW NW NE	-97.360356	37.6487363	From PLSS	USD 259	Monitoring well/observation/piezometer	Oct-06-1993	CONSTRUCTE D	MW 8		2464 S Glenn - Truesdell Middle School	18		10.58		Geotechnical Services, Inc.
72371	Sedgwick	28	S	1	E	6	SW NW NE	-97.360356	37.6487363	From PLSS	USD 259	Monitoring well/observation/piezometer	Oct-06-1993	CONSTRUCTE D	MW 5		2464 S Glenn - Truesdell Middle School	18		10.71		Geotechnical Services, Inc.
112184	Sedgwick	28	S	1	E	6	NW NW NW	-97.3694351	37.6504591	From PLSS	Builders Inc.	Monitoring well/observation/piezometer	Sep-26-1996	CONSTRUCTE D	MW 7		SE corner of Pawnee and Meridian, Wichita	15	1289.05	9.84		Coranco Great Plains, Inc.
344945	Sedgwick	27	S	1	E	36	NE NE SE	-97.3712218	37.6581594	From PLSS	Air Capital Plating, Inc.	Monitoring well/observation/piezometer	Feb-03-2004	CONSTRUCTE D	A 2		SE corner of May Ave and Meridian Ave, Wichita	35				Geo Systems Engineering, Inc.

KS DEPT OF AGRICULTURE

AUG 08 2017

WATER RESOURCES RECEIVED

SCANNED

49884

WELL ID	COUNTY	TONW SHIP	TWN DIR	RANGE RANGE	RANGE DIR	SECTION	SPOT	LONGITUDE	LATITUDE	LONG LAT TYPE	OWNER	WELL USE	COMPLE DATE	STATUS	OTHER ID	DWR NUMBER	DIRECTIONS	WELL DEPTH	ELEV	STATIC DEPTH	EST YIELD	DRILLER
344943	Sedgwick	27	S	1	W	36	NE NE SE	-97.3712218	37.6581594	From PLSS	Air Capital Plating, Inc.	Monitoring well/observation/piezometer	Feb-03-2004	CONSTRUCTED	A 1		SE corner of May Ave and Meridian Ave, Wichita	47.5				Geo Systems Engineering, Inc.
72346	Sedgwick	28	S	1	E	6	NW NW NW	-97.3694351	37.6504591	From PLSS	Savannah Townhouse	Lawn and Garden - domestic only	May-24-1982	CONSTRUCTED			From Pawnee and Meridian, 1 block S, east side of road, Wichita	45		17		Todd S. Harp Well & Pump Service, Inc.
112188	Sedgwick	28	S	1	W	1	NE NE NE	-97.3717066	37.6504442	From PLSS	Builders Inc.	Monitoring well/observation/piezometer	Sep-26-1996	CONSTRUCTED	MW 4		SW corner of Pawnee and Meridian 2510 W Pawnee, Wichita (QT 384)	15	1289.49	10		Coranco Great Plains, Inc.
501784	Sedgwick	27	S	1	W	36	SE SE SE	-97.3717238	37.6522561	From PLSS	QuikTrip Corp.	Dewatering	Aug-23-2016	CONSTRUCTED		20160131	2510 W Pawnee, Wichita (QT 384)	35		14		Todd S. Harp Well & Pump Service, Inc.
501785	Sedgwick	27	S	1	W	36	SE SE SE	-97.3717238	37.6522561	From PLSS	QuikTrip Corp. Prairie Homestead Retirement Complex	Dewatering	Aug-23-2016	CONSTRUCTED		20160131	301 and 302 W Drive, Wichita	35		14		Todd S. Harp Well & Pump Service, Inc.
406773	Sedgwick	27	S	1	E	31	NW NW SE	-97.3604342	37.6578101	From PLSS	KDHE BER Curtis State Office Building	Lawn and Garden - domestic only	Sep-15-2007	CONSTRUCTED			2559 West Pawnee, Wichita (KDHE West Pawnee Site) 2412 W Pawnee, Wichita	40		17		Todd S. Harp Well & Pump Service, Inc.
506015	Sedgwick	28	S	1	E	6	NW NW NW	-97.3703919	37.6505849	GPS		Monitoring well/observation/piezometer	Sep-01-2016	CONSTRUCTED	NKMW 2 S		400 feet E of West St on Pawnee, Wichita	20	1289.95	7.45		Razek Environmental, LLC
316563	Sedgwick	27	S	1	E	31	SW SW SW	-97.3694531	37.6522713	From PLSS	QuikTrip Corp.	Monitoring well/observation/piezometer	Oct-11-2000	CONSTRUCTED	MW 2		400 feet E of West St on Pawnee, Wichita	20				Jerrold Robinson
381260	Sedgwick	27	S	1	W	36	S2 SW SW	-97.3865221	37.6522074	From PLSS	Dawson Brothers, Inc.	Monitoring well/observation/piezometer	Feb-02-2006	CONSTRUCTED		MW 75	400 feet E of West St on Pawnee, Wichita	23.9		13.9		Pratt Well Service, Inc. Audie L. Thornburg Contract Dewatering, Inc.
318755	Sedgwick	27	S	1	E	31	SW NW SE	-97.3604207	37.6559943	From PLSS	Air Capital Plating	Monitoring well/observation/piezometer	Jan-31-2001	CONSTRUCTED	AC 7		NW corner of Lydia St and Vine St, Wichita	36		10		
344938	Sedgwick	27	S	1	E	31	SW SE SW	-97.3654853	37.6518574	From PLSS	Air Capital Plating, Inc.	Monitoring well/observation/piezometer	Jan-29-2004	CONSTRUCTED	C 3		NW corner of Pawnee Ave and Bonn Ave, Wichita	20		7		Geo Systems Engineering, Inc.
344941	Sedgwick	27	S	1	E	31	SW SE SW	-97.3654853	37.6518574	From PLSS	Air Capital Plating	Monitoring well/observation/piezometer	Jan-28-2004	CONSTRUCTED	C 2		NW corner of Pawnee Ave and Bonn Ave, Wichita	30				Geo Systems Engineering, Inc.

KS DEPT OF AGRICULTURE

SCANNED

AUG 08 2017

WATER RESOURCES RECEIVED

49884

WELL ID	COUNTY	TONW SHIP	TWN DIR	RANGE	RANGE DIR	SECTION	SPOT	LONGITUDE	LATITUDE	LONG LAT TYPE	OWNER	WELL USE	COMPLE DATE	STATUS	OTHER ID	DWR NUMBER	DIRECTIONS	WELL DEPTH	ELEV	STATIC DEPTH	EST YIELD	DRILLER
506262	Sedgwick	28	S	1	E	6	NW NW NW	-97.3683614	37.6495933	GPS	KDHE BER Curtis State Office Building	Monitoring well/observation/piezometer	Aug-31-2016	CONSTRUCTE D	NKMW 03 D		From W Savannah St and S St Clair: 150' N, west side of S St Clair 1845 S Sheridan St., Wichita	46	1288.14	6		Environmental Priority Service, Inc.
70737	Sedgwick	27	S	1	W	36	NE SE NW	-97.3809031	37.6613105	From PLSS	Dawson Bros.	Domestic	Aug-01-1984	CONSTRUCTE D	Well 1			55.5		12.6	50	Layne-Christensen Co.
70796	Sedgwick	27	S	1	W	36	NW NE SW	-97.3831464	37.65767	From PLSS	Karl Kessler and others	Monitoring well/observation/piezometer	Mar-02-1994	CONSTRUCTE D	MW 6		1905 Southwest Blvd, Wichita (Job 2011069)	15		9.98		Geotechnical Services, Inc.
506264	Sedgwick	28	S	1	E	6	SW NW NW	-97.3684108	37.6491645	GPS	KDHE BER Curtis State Office Building	Monitoring well/observation/piezometer	Aug-26-2016	CONSTRUCTE D	NKMW 04 D		NW corner of W Savannah St and S St Clair	48	1288.56	6.5		Environmental Priority Service, Inc.
506265	Sedgwick	28	S	1	E	6	SW NW NW	-97.3684315	37.6491643	GPS	KDHE BER Curtis State Office Building	Monitoring well/observation/piezometer	Aug-26-2016	CONSTRUCTE D	NKMW 04 S		NW corner of W Savannah St and S St Clair	20	1288.69	6.61		Environmental Priority Service, Inc.
506259	Sedgwick	28	S	1	E	6	NW NW NW	-97.370402	37.6505629	GPS	KDHE BER Curtis State Office Building	Monitoring well/observation/piezometer	Aug-25-2016	CONSTRUCTE D	NKMW 02 D		2559 West Pawnee, Wichita (KDHE West Pawnee Site)	48	1289.56	7.42		Environmental Priority Service, Inc.
506260	Sedgwick	28	S	1	E	6	NW NW NW	-97.3703918	37.6505739	GPS	KDHE BER Curtis State Office Building	Monitoring well/observation/piezometer	Aug-25-2016	CONSTRUCTE D	NKMW 02 I		2559 West Pawnee, Wichita (KDHE West Pawnee Site)	48	1289.6	7.42		Environmental Priority Service, Inc.
506261	Sedgwick	28	S	1	E	6	NW NW NW	-97.3703919	37.6505849	GPS	KDHE BER Curtis State Office Building	Monitoring well/observation/piezometer	Aug-25-2016	CONSTRUCTE D	NKMW 02 S		2559 West Pawnee, Wichita (KDHE West Pawnee Site)	20	1289.95	7.45		Environmental Priority Service, Inc.
344948	Sedgwick	27	S	1	W	36	SE SE NW	-97.3808886	37.6594936	From PLSS	Air Capital Plating, Inc.	Monitoring well/observation/piezometer	Feb-05-2004	CONSTRUCTE D	E 3		NW corner of Kay St and St. Paul Ave, Wichita	20				Geo Systems Engineering, Inc.
344949	Sedgwick	27	S	1	W	36	SE SE NW	-97.3808886	37.6594936	From PLSS	Air Capital Plating, Inc.	Monitoring well/observation/piezometer	Feb-05-2004	CONSTRUCTE D	E 2		NW corner of Kay St and St. Paul Ave, Wichita	35				Geo Systems Engineering, Inc.
506266	Sedgwick	28	S	1	E	6	SW NW NW	-97.3691314	37.6490745	GPS	KDHE BER Curtis State Office Building	Monitoring well/observation/piezometer	Sep-01-2016	CONSTRUCTE D	NKMW 05 D		From W Savannah St and S St Clair: 235' W, N side of Savannah	46	1288.66	6.25		Environmental Priority Service, Inc.

KS DEPT OF AGRICULTURE

AUG 08 2018

WATER RESOURCES RECEIVED

SCANNED

49884

WELL ID	COUNTY	TONW SHIP	TWN DIR	RANGE DIR	SECTION	SPOT	LONGITUDE	LATITUDE	LONG LAT TYPE	OWNER	WELL USE	COMPLE DATE	STATUS	OTHER ID	DWR NUMBER	DIRECTIONS	WELL DEPTH	ELEV	STATIC DEPTH	EST YIELD	DRILLER
507482	Sedgwick	28	S	1	E	6	NW NW NW	-97.3683717	37.6500931	GPS	KDHE BER Curtis State Office Building	Monitoring well/observatio n/piezometer	Jan-11- 2017	CONSTRUCTE D	NKMW 14 D	From Intersection of W Pawnee St and S St Clair St: 375' S, on W side of St Clair	44.4	1287.92	9.15		Environmental Priority Service, Inc.
344946	Sedgwick	27	S	1	W	36	SW NE SE	-97.3734649	37.6554286	From PLSS	Air Capital Plating, Inc.	Monitoring well/observatio n/piezometer	Jan-30- 2004	CONSTRUCTE D	B 1	SE corner of Lydia Ave and Edwards Ave, Wichita	60				Geo Systems Engineering, Inc.
344951	Sedgwick	27	S	1	W	36	SW NE SE	-97.3734649	37.6554286	From PLSS	Air Capital Plating, Inc.	Monitoring well/observatio n/piezometer	Jan-30- 2004	CONSTRUCTE D	B 2	SE corner of Lydia Ave and Edwards Ave, Wichita	40				Geo Systems Engineering, Inc.
468209	Sedgwick	27	S	1	E	31	SW SW NE	-97.3609432	37.6605132	GPS	City of Wichita	Monitoring well/observatio n/piezometer	Jul-08- 2013	CONSTRUCTE D	PZDV	SE corner of Dora and Vine	34		15		Environmental Priority Service, Inc. David Robertson, R & A Water Well Service
65902	Sedgwick	27	S	1	E	31	NW SW SE	-97.3598439	37.6546382	From PLSS	Romey, Bertha	Lawn and Garden - domestic only	May-10- 1993	CONSTRUCTE D		2222 S Millwood Ave, Wichita W of Meridian, N of Pawnee (well 2 of 2)	35	1150	12	35	Todd S. Harp Well & Pump Service, Inc.
503296	Sedgwick	27	S	1	W	36	NW SW SE	-97.3785698	37.6540503	From PLSS	City of Wichita	Dewatering	Sep-20- 2016	CONSTRUCTE D	20160163	W of Meridian, N of Pawnee (well 1 of 2)	35		14		Todd S. Harp Well & Pump Service, Inc.
503295	Sedgwick	27	S	1	W	36	NW SW SE	-97.3785698	37.6540503	From PLSS	City of Wichita	Dewatering	Sep-20- 2016	CONSTRUCTE D	20160163	W of Meridian, N of Pawnee (well 1 of 2)	35		14		Todd S. Harp Well & Pump Service, Inc.
102417	Sedgwick	27	S	1	W	35	NE NE SE	-97.3899622	37.6576434	From PLSS	City of Wichita	Dewatering	Sep-13- 1995	CONSTRUCTE D	950265	2200 S West St., Wichita	40		15		Todd S. Harp Well & Pump Service, Inc.
98807	Sedgwick	27	S	1	W	36	SW NE NW	-97.3831857	37.6631214	From PLSS	Air Capitol Plating, Inc.	Monitoring well/observatio n/piezometer	Mar-21- 1995	CONSTRUCTE D	MW 4D	1702 S Knight, Wichita (ID 2211124)	52		13.05		Geotechnical Services, Inc.
70790	Sedgwick	27	S	1	W	36	NW NE SW	-97.3831464	37.65767	From PLSS	Karl Kessler and others	Monitoring well/observatio n/piezometer	Mar-03- 1994	RECONSTRUC TED	HWS 4	1905 Southwest Blvd, Wichita (Job 2011069)	15		10.59		Geotechnical Services, Inc.
479	Sedgwick	27	S	1	W	36	NW NW SW	-97.3880034	37.6580147	GPS	Brown Welding Supply	Monitoring well/observatio n/piezometer	Jul-17- 2012	CONSTRUCTE D	MW 8R	2018 S West St, Wichita	24.1	1297.29	13.68		Larsen and Associates, Inc.
964	Sedgwick	28	S	1	E	6	NE NE NW	-97.3626413	37.6505263	From PLSS	Wichita Fire Station	Monitoring well/observatio n/piezometer	Aug-27- 1996	CONSTRUCTE D	MW 5	1903 W Pawnee, Wichita	18		11.63		Associated Environmental, Inc.
224	Sedgwick	27	S	1	W	36	SE NE NW	-97.3809176	37.6631274	From PLSS	Kansas Dept. of Health and Environment	Monitoring well/observatio n/piezometer	Aug-21- 1996	CONSTRUCTE D	MW 3D		48		12.5		
492202	Sedgwick	28	S	1	W	1	SW NE NW	-97.3830954	37.6486017	From PLSS	WestPort Airport	Monitoring well/observatio n/piezometer	Jul-13- 1998	CONSTRUCTE D	MW 2	2558 S Kessler, Wichita	20	1291.46	10.25		Shirley Environmental Testing LLC

KS DEPT OF AGRICULTURE

AUG 08 2017
WATER RESOURCE
RECEIVED

498867

WELL ID	COUNTY	TONW SHIP	TWN DIR	RANGE	RANGE DIR	SECTION	SPOT	LONGITUDE	LATITUDE	LONG LAT TYPE	OWNER	WELL USE	COMPLE DATE	STATUS	OTHER ID	DWR NUMBER	DIRECTIONS	WELL DEPTH	ELEV	STATIC DEPTH	EST YIELD	DRILLER
480246	Sedgwick	27	S	1	W	36	SW SE NE	-97.3740759	37.6595131	From PLSS	3P Manufacturing	Monitoring well/observatio n/piezometer	Jan-26-2011	CONSTRUCTE D	AC 17 D		Adjacent to 2900 S Gordon Ave, Wichita	46		10.8		Associated Environmental, Inc.
506024	Sedgwick	28	S	1	W	1	NE NE NE	-97.3720348	37.6512246	GPS	KDHE BER Curtis State Office Building	Monitoring well/observatio n/piezometer	Sep-01-2016	CONSTRUCTE D	NKMW 1 I		2559 West Pawnee, Wichita (KDHE West Pawnee Site)	34	1290.18	7.69		Razek Environmental, LLC
506025	Sedgwick	28	S	1	W	1	NE NE NE	-97.3720348	37.6512246	GPS	KDHE BER Curtis State Office Building	Monitoring well/observatio n/piezometer	Aug-25-2016	CONSTRUCTE D	NKMW 01 I		2559 West Pawnee, Wichita (KDHE West Pawnee Site)	35	1289.75	7.69		Environmental Priority Service, Inc.
506027	Sedgwick	28	S	1	W	1	NE NE NE	-97.3720245	37.6512247	GPS	KDHE BER Curtis State Office Building	Monitoring well/observatio n/piezometer	Aug-25-2016	CONSTRUCTE D	NKMW 01 S		2559 West Pawnee, Wichita (KDHE West Pawnee Site)	20	1289.87	7.81		Environmental Priority Service, Inc.
503621	Sedgwick	27	S	1	E	31	SE SW NE	-97.3591567	37.6603802	GPS	Holliday, Jack	Lawn and Garden - domestic only	Jun-01-1979	CONSTRUCTE D			1627 Dora St, Wichita	30		14	60	Glenn J. Protheroe Pump & Well Service
503665	Sedgwick	27	S	1	E	31	SE SE NW	-97.3635972	37.6599398	GPS	Petterson, Charles	Lawn and Garden - domestic only	May-04-1979	CONSTRUCTE D			1919 S Euclid, Wichita	20		19	80	Douglas L. Harris, 21st Electric, Inc.
316564	Sedgwick	27	S	1	E	31	SW SW SW	-97.3694531	37.6522713	From PLSS	QuikTrip Corp.	Monitoring well/observatio n/piezometer	Oct-12-2000	CONSTRUCTE D	MW 3		2412 W Pawnee, Wichita	20				Jerrold Robinson
322573	Sedgwick	27	S	1	E	31	NE SW SE	-97.3581407	37.6542014	From PLSS	Mendoza, Roman	Lawn and Garden - domestic only	Aug-09-2001	CONSTRUCTE D			1407 W Lotus, Wichita	40		15		Todd S. Harp Well & Pump Service, Inc.
506263	Sedgwick	28	S	1	E	6	NW NW NW	-97.3683612	37.6495823	GPS	KDHE BER Curtis State Office Building	Monitoring well/observatio n/piezometer	Aug-31-2016	CONSTRUCTE D	NKMW 03 S		150' N, west side of S St Clair	20	1288.11	6.04		Environmental Priority Service, Inc.
506267	Sedgwick	28	S	1	E	6	SW NW NW	-97.369121	37.6490746	GPS	KDHE BER Curtis State Office Building	Monitoring well/observatio n/piezometer	Sep-01-2016	CONSTRUCTE D	NKMW 05 S		From W Savannah St and S St Clair: 235' W, N side of Savannah	20	1288.7	6.5		Environmental Priority Service, Inc.
506032	Sedgwick	28	S	1	W	1	NE NE NE	-97.3720556	37.6512246	GPS	KDHE BER Curtis State Office Building	Monitoring well/observatio n/piezometer	Sep-01-2016	CONSTRUCTE D	NKMW 1 D		2559 West Pawnee, Wichita (KDHE West Pawnee Site)	48	1290.24	7.9		Razek Environmental, LLC
506023	Sedgwick	28	S	1	W	1	NE NE NE	-97.3720348	37.6512246	GPS	KDHE BER Curtis State Office Building	Monitoring well/observatio n/piezometer	Aug-25-2016	CONSTRUCTE D	NKMW 01 D		2559 West Pawnee, Wichita (KDHE West Pawnee Site)	50	1289.97	7.9		Environmental Priority Service, Inc.

KS DEPT OF AGRICULTURE

AUG 08 2017

SCANNED

WATER RESOURCES
RECEIVED

49880

WELL ID	COUNTY	TONW SHIP	TWN DIR	RANGE DIR	SECTION	SPOT	LONGITUDE	LATITUDE	LONG LAT TYPE	OWNER	WELL USE	COMPLE DATE	STATUS	OTHER ID	DWR NUMBER	DIRECTIONS	WELL DEPTH	ELEV	STATIC DEPTH	EST YIELD	DRILLER
316562	Sedgwick	27	S	1	E	31	SW SW SW	-97.3694531	37.6522713	From PLSS	QuikTrip Corp. Town and Country	Monitoring well/observation/piezometer	Oct-11-2000	CONSTRUCTED	MW 1	2412 W Pawnee, Wichita	20				Jerrod Robinson
390858	Sedgwick	28	S	1	W	1	NW NW NW	-97.3876557	37.6503925	From PLSS	Markets	Monitoring well/observation/piezometer	Aug-31-2006	CONSTRUCTED	MW 8	Pawnee and West St, Wichita	19		12		Pratt Well Service, Inc.
507467	Sedgwick	27	S	1	E	31	SE NW SE	-97.3587226	37.6564654	From PLSS	Premier Landscape	Lawn and Garden - domestic only	Jan-29-2017	CONSTRUCTED		1605 W May, Wichita	50		15	40	Weninger Drilling, LLC
507483	Sedgwick	28	S	1	E	6	NW NW NW	-97.3683714	37.6500739	GPS	KDHE BER Curtis State Office Building	Monitoring well/observation/piezometer	Jan-11-2017	CONSTRUCTED	NKMW 14 S	From intersection of W Pawnee St and S St Clair St Wichita: 375' S, on west side of St Clair	20	1288	9.22		Environmental Priority Service, Inc.
316565	Sedgwick	27	S	1	E	31	SW SW SW	-97.3694531	37.6522713	From PLSS	QuikTrip Corp. Brown Welding Supply	Monitoring well/observation/piezometer	Oct-12-2000	CONSTRUCTED	MW 4	2412 W Pawnee, Wichita	20				Jerrod Robinson Shirley Environmental Testing LLC
308679	Sedgwick	27	S	1	W	36	NW NW SW	-97.3876911	37.6576565	From PLSS	George Lay Signs	Monitoring well/observation/piezometer	Sep-29-1999	CONSTRUCTED	MW 3	2018 S West St., Wichita	24	1298.8	11.68		Environmental Testing LLC
321503	Sedgwick	28	S	1	W	1	NE NE NW	-97.3808204	37.6504147	From PLSS	Hart, M.	Monitoring well/observation/piezometer	May-15-2001	CONSTRUCTED	MW 1D	2525 S Sheridan, Wichita	66		12.34		Geotechnical Services, Inc.
67369	Sedgwick	27	S	1	E	31	SE SW NE	-97.3581761	37.6596487	From PLSS		Lawn and Garden - domestic only	Jul-06-1988	CONSTRUCTED							Leroy A. Risley
96848	Sedgwick	28	S	1	W	1	NW NW NW	-97.3876557	37.6503925	From PLSS	Town and Country Markets	Monitoring well/observation/piezometer	Oct-05-1994	CONSTRUCTED	MW 6	Pawnee and West St, Wichita (job 01948032)	18.5	1290	11.05		Terracon, Inc. Virgil A. Sandeson, Jet Water Well Drilling
70022	Sedgwick	27	S	1	W	36	NE NW SW	-97.3848537	37.6581193	From PLSS	Cain and Bill Construction	Industrial	Dec-27-1976	CONSTRUCTED		2020 S. Kessler, Wichita	30		13	5	
70786	Sedgwick	27	S	1	W	36	SW SE SW	-97.3831071	37.6522186	From PLSS	Diamond Engineering Co.	Monitoring well/observation/piezometer	Feb-24-1994	CONSTRUCTED	MW 2	3512 W Pawnee, Wichita (Job 211065)	15		10.49		Geotechnical Services, Inc. Todd S. Harp Well & Pump Service, Inc.
503687	Sedgwick	27	S	1	E	31	NE SE SW	-97.3626737	37.6541557	From PLSS	Walker, Warren	Lawn and Garden - domestic only	Jul-22-1981	CONSTRUCTED		2213 S Vine, Wichita	40		14		
477657	Sedgwick	27	S	1	W	36	NW NW SE	-97.3786017	37.6576835	From PLSS	Copeland Corp.	Monitoring well/observation/piezometer	Jul-21-1998	CONSTRUCTED	MW 7D	3025 May St, Wichita (Job 027276)	47		11.03		Geotechnical Services, Inc.
408592	Sedgwick	28	S	1	E	6	NE NW NW	-97.3761705	37.6504815	From PLSS	City of Wichita	Dewatering	Jun-05-1996	CONSTRUCTED		Everett and Pawnee, SW corner, Wichita	35		12		Todd S. Harp Well & Pump Service, Inc.
70797	Sedgwick	27	S	1	W	36	NW NE SW	-97.3831464	37.65767	From PLSS	Karl Kessler and others	Monitoring well/observation/piezometer	Mar-03-1994	CONSTRUCTED	MW 7	1905 Southwest Blvd, Wichita (Job 2011069)	15		10.76		Geotechnical Services, Inc.

KS DEPT OF AGRICULTURE

AUG 08 2017

WATER RESOURCES RECEIVED

UNANNOUNCED

49884

WELL ID	COUNTY	TONW SHIP	TWN DIR	RANGE RANGE	SECTION	SPOT	LONGITUDE	LATITUDE	LONG LAT TYPE	OWNER	WELL USE	COMPLE DATE	STATUS	OTHER ID	DWR NUMBER	DIRECTIONS	WELL DEPTH	ELEV	STATIC DEPTH	EST YIELD	DRILLER
70745	Sedgwick	27	S	1	W	36	SE SE NW	-97.3808886	37.6594936	From PLSS	Jones, Imogene	Domestic	Nov-19-1985	CONSTRUCTE D		1800 S Leonine, Wichita	40		22		Todd S. Harp Well & Pump Service, Inc.
480244	Sedgwick	27	S	1	W	36	SE SE NE	-97.371805	37.6595196	From PLSS	3P manufacturing	Monitoring well/observatio n/piezometer	Jan-26-2011	CONSTRUCTE D	AC 18 D	Adjacent to 2518 W May St, Wichita NE corner of Dora and Bonn	48		12.63		Associated Environmental, Inc. Environmental Priority Service, Inc.
468207	Sedgwick	27	S	1	E	31	SW SE NW	-97.3657825	37.6604533	GPS	City of Wichita	Monitoring well/observatio n/piezometer	Jul-08-2013	CONSTRUCTE D	PZDB		30		11.3		
70788	Sedgwick	27	S	1	W	36	NW NE SW	-97.3831464	37.65767	From PLSS	Karl Kessler and others	Monitoring well/observatio n/piezometer	Mar-03-1994	RECONSTRUC TED	HWS 2	1905 Southwest Blvd, Wichita (Job 2011069)	15		10.75		Geotechnical Services, Inc.
318812	Sedgwick	27	S	1	W	36	SE NE NW	-97.3809176	37.6631274	From PLSS	Air Capitol Plating, Inc.	Monitoring well/observatio n/piezometer	Feb-06-2001	CONSTRUCTE D	AC 3	50 feet NE of intersection of Hwy K-42 and All Hallows Ave., Wichita 3215 W Pawnee, Wichita (tag 111057)	59.5		11		Audie L. Thornburg Contract Dewatering, Inc.
97890	Sedgwick	28	S	1	W	1	NE NE NW	-97.3808204	37.6504147	From PLSS	Central States Express	Monitoring well/observatio n/piezometer	Feb-12-1995	CONSTRUCTE D	MW 2	2313 W Pawnee, Wichita	18		11.8		GeoCore Services Inc. Todd S. Harp Well & Pump Service, Inc. Shirley Environmental Testing LLC
114819	Sedgwick	28	S	1	E	6	NW NW NW	-97.3694351	37.6504591	From PLSS	Sonic Drive In Brown Welding Supply	Monitoring well/observatio n/piezometer	May-09-1997	CONSTRUCTE D		2018 S West St., Wichita	45		15		
308681	Sedgwick	27	S	1	W	36	NW NW SW	-97.3876911	37.6576565	From PLSS		Monitoring well/observatio n/piezometer	Sep-19-1999	CONSTRUCTE D	MW 1		24	1299.11	12.19		
112187	Sedgwick	28	S	1	W	1	NE NE NE	-97.3717066	37.6504442	From PLSS	Builders Inc.	Monitoring well/observatio n/piezometer	Sep-26-1996	CONSTRUCTE D	MW 5	SW corner of Pawnee and Meridian	15	1290.31	10.86		Coranco Great Plains, Inc. Todd S. Harp Well & Pump Service, Inc.
70742	Sedgwick	27	S	1	W	36	NW SW	-97.3865494	37.6567511	From PLSS	Weidman Metal	Domestic	May-25-1976	CONSTRUCTE D		2100 S West St, Wichita 2108 W Pawnee Court, Wichita	60		17		Otis Bearden, Wayne Bearden Todd S. Harp Well & Pump Service, Inc.
503688	Sedgwick	27	S	1	E	31	SW SE SW	-97.3649234	37.6523171	From PLSS	Roland, Darrell	Lawn and Garden - domestic only	Jun-13-1980	CONSTRUCTE D		1827 S Leonine, Wichita	34.5		12	70	
310353	Sedgwick	27	S	1	W	36	NW SE NW	-97.3831726	37.6613043	From PLSS	Castle Realty	Domestic	Jan-12-2000	CONSTRUCTE D		2559 West Pawnee, Wichita (KDHE West Pawnee Site)	40		15		Razek Environmental, LLC Associated Environmental, Inc. Premier Pump and Well Service
506026	Sedgwick	27	S	1	W	1	NE NE NE	-97.3720245	37.6512247	GPS	KDHE BER Curtis State Office Building	Monitoring well/observatio n/piezometer	Sep-01-2016	CONSTRUCTE D	NKMW 1 S		20	1290.17	7.81		
109961	Sedgwick	27	S	1	E	6	NE NE NW	-97.3626413	37.6505263	From PLSS	Wichita Fire Station	Monitoring well/observatio n/piezometer	Aug-26-1996	CONSTRUCTE D	MW 2	1903 W Pawnee, Wichita	15		10.89		
408003	Sedgwick	27	S	1	W	36	NE NE SE	-97.3717847	37.6577038	From PLSS	Technical Institute	Irrigation	Oct-16-2007	CONSTRUCTE D		2015 S Meridian, Wichita	40		15	30	

KS DEPT OF AGRICULTURE

AUG 08 2017

WATER RESOURCES RECEIVED

SCANNED

49884

WELL ID	COUNTY	TONW SHIP	TWN DIR	RANGE DIR	SECTION	SPOT	LONGITUDE	LATITUDE	LONG LAT TYPE	OWNER	WELL USE	COMPLE DATE	STATUS	OTHER ID	DWR NUMBER	DIRECTIONS	WELL DEPTH	ELEV	STATIC DEPTH	EST YIELD	DRILLER
406775	Sedgwick	27	S	1	E	31	SW NW SE	-97.3604207	37.6559943	From PLSS	Prairie Homestead Retirement Complex	Lawn and Garden - domestic only	Sep-15-2007	CONSTRUCTED		from 802 and 807 Manor Dr, Wichita: 150' W	40		17		Todd S. Harp Well & Pump Service, Inc.
70792	Sedgwick	27	S	1	W	36	SW SE NW	-97.3831595	37.6594871	From PLSS	Karl Kessler and others	Monitoring well/observation/piezometer	Mar-02-1994	CONSTRUCTED	MW 2	1905 Southwest Blvd, Wichita (Job 2011069) From intersection of May and Edwards, 700 feet SW	15		10.07		Geotechnical Services, Inc.
477656	Sedgwick	27	S	1	W	36	NE NW SE	-97.3763294	37.6576903	From PLSS	Copeland Corp.	Monitoring well/observation/piezometer	Jul-21-1998	CONSTRUCTED	MW 9		21		10.16		Geotechnical Services, Inc.
72369	Sedgwick	28	S	1	E	6	SW NW NE	-97.360356	37.6487363	From PLSS	USD 259	Monitoring well/observation/piezometer	Oct-06-1993	CONSTRUCTED	MW 3	2464 S Glenn - Truesdell Middle School	18		10.75		Geotechnical Services, Inc.
504053	Sedgwick	27	S	1	W	36	NE SW NE	-97.3758802	37.6617441	GPS	Link	Lawn and Garden - domestic only	May-23-1996	CONSTRUCTED		1837 S St. Paul, Wichita	32		12		Bearden Pump & Well Ser.
345099	Sedgwick	27	S	1	W	36	NW SE NW	-97.3831726	37.6613043	From PLSS	Earl-Meis Construction	Lawn and Garden - domestic only	Feb-16-2004	CONSTRUCTED		2011 Southwest Blvd, Wichita	40		15		Todd S. Harp Well & Pump Service, Inc.
355965	Sedgwick	27	S	1	W	36	SW NE SE	-97.3740382	37.6558809	From PLSS	Capp Manufacturing	Lawn and Garden - domestic only	Aug-30-2004	CONSTRUCTED		2121 S Edwards	38		18		Bearden Pump & Well Ser.
72097	Sedgwick	28	S	1	E	6	SE NW NW	-97.3672688	37.6484937	GPS	Hembree, Ron	Lawn and Garden - domestic only	Jun-11-1988	CONSTRUCTED		2204 W Hadden St, Wichita	40		8		Todd S. Harp Well & Pump Service, Inc.
411098	Sedgwick	27	S	1	W	36	SW SE NW	-97.3831595	37.6594871	From PLSS	Karl Kessler and others	Monitoring well/observation/piezometer	Jan-31-2008	CONSTRUCTED	MW 3R	1905 Southwest Blvd, Wichita (Job 2011069) 3600 W Esthner, Wichita (ID 2111079)	20	1295.47	11.86		Geotechnical Services, Inc.
70803	Sedgwick	27	S	1	W	36	SW NE NW	-97.3831857	37.6631214	From PLSS	Commerce Properties Partnership	Monitoring well/observation/piezometer	Apr-04-1994	CONSTRUCTED	MW 2B		17.5		11.26		Geotechnical Services, Inc.
477635	Sedgwick	27	S	1	W	36	SE SE NW	-97.3808886	37.6594936	From PLSS	Copeland Corp.	Monitoring well/observation/piezometer	Jul-21-1998	CONSTRUCTED	MW 2D	3200 May St., Wichita	47		11.75		Geotechnical Services, Inc.
08594	Sedgwick	28	S	1	E	6	NW NE NW	-97.3649059	37.6505039	From PLSS	City of Wichita	Dewatering	Jun-07-1996	CONSTRUCTED		From Pawnee and Bennett, 0.5 block S, Wichita	35		15		Todd S. Harp Well & Pump Service, Inc.
81262	Sedgwick	27	S	1	W	36	S2 SW SW	-97.3865221	37.6522074	From PLSS	Dawson Brothers, Inc.	Monitoring well/observation/piezometer	Feb-02-2006	CONSTRUCTED	MW 8S	400 feet E of West St on Pawnee, Wichita	23.1		11.5		Pratt Well Service, Inc.

KS DEPT OF AGRICULTURE

AUG 08 2017

WATER RESOURCES RECEIVED

SCANNED

49884



1320 Research Park Drive
Manhattan, Kansas 66502

Jackie McClaskey, Secretary

Phone: (785) 564-6700
Fax: (785) 564-6777
Email: ksag@kda.ks.gov
www.agriculture.ks.gov
Sam Brownback, Governor

August 8, 2017

CAPPS MANUFACTURING, INC
2121 SOUTH EDWARDS
WICHITA KS 67213

FILE COPY

RE: Application
File No. 49886

Dear Sir or Madam:

Your application for permit to appropriate water in 36-27S-1W in Sedgwick County, was received and has been assigned the file number noted above.

As a matter of record, the Division of Water Resources has on hand a large number of applications awaiting processing. Therefore to be fair to all concerned, and so that we can process those applications on hand in the order they were received, we intend to concentrate on the backlog of applications until the issue is resolved. Once review of your application has begun, we will contact you, if additional information is required.

In accordance with the provisions of the Kansas Water Appropriation Act, a portion of which is included below, the use of water as proposed prior to approval of the application is unlawful. Once approved, compliance with the terms, conditions and limitations of the permit is necessary. Conservation of the water resources of Kansas is required.

Section 82a-728 of the Kansas Water Appropriation Act, provides (a) except for the appropriation of water for the purpose of domestic use, . . . it shall be unlawful for any person to appropriate or threaten to appropriate water from any source without first applying for and obtaining a permit to appropriate water in accordance with the provisions of the Water Appropriation Act or for any person to violate any condition of a vested right, appropriation right or an approved application for a permit to appropriate water for beneficial use.

(b) (1) The violation of any provision of this section by any person is a class C misdemeanor . . .

A class C misdemeanor is punishable by a fine not to exceed \$500 and/or a term of confinement not to exceed one month in the county jail. Each day that the violation occurs constitutes a separate offense.

If you have any questions, please contact me at (785) 564-6645. If you wish to discuss a specific file, please have the file number ready so that we may help you more efficiently.

Sincerely,

Kristen A. Baum
New Applications Unit Supervisor
Water Appropriation Program

BAT: dlw
pc: STAFFORD Field Office
GMD

SCANNED

#49,886

File Number	Use	ST	SR	Q4	Q3	Q2	Q1	FeetN	FeetW	Sec	Twp	Rng	ID	Qind	Auth Quant	Add Quant	Tot Acres	Net Acres
A 48856 00	IRR	GY	G		SE	SW	NE	3280	1475	32	27	01E	3	WR	161.30	23.70	74.00	0.00
A 49008 00	IRR	KE	G		SW	SE	NW	2708	3656	29	27	01E	30	WR	15.00	15.00	15.00	15.00
A 49886 00	IND	AY	G		SW	NE	SE	1430	1250	36	27	01W	10	WR	63.83	63.83		
Same	IND	AY	G		SW	NE	SE	1700	1250	36	27	01W	11	WR				
Same	IND	AY	G		SW	NE	SE	1500	1200	36	27	01W	12	WR				

63.83 pending

Limitations

File Number	Seq Num	Limitations
A 18491 A	1	6068AF/YR @7530GPM COM #822,1457,4014,5445,9577
A 39022 00	1	500 GPM (1.12CFS) COM/W 39021
A 48856 00	1	185 AF/YR COM/W #48855

File No.

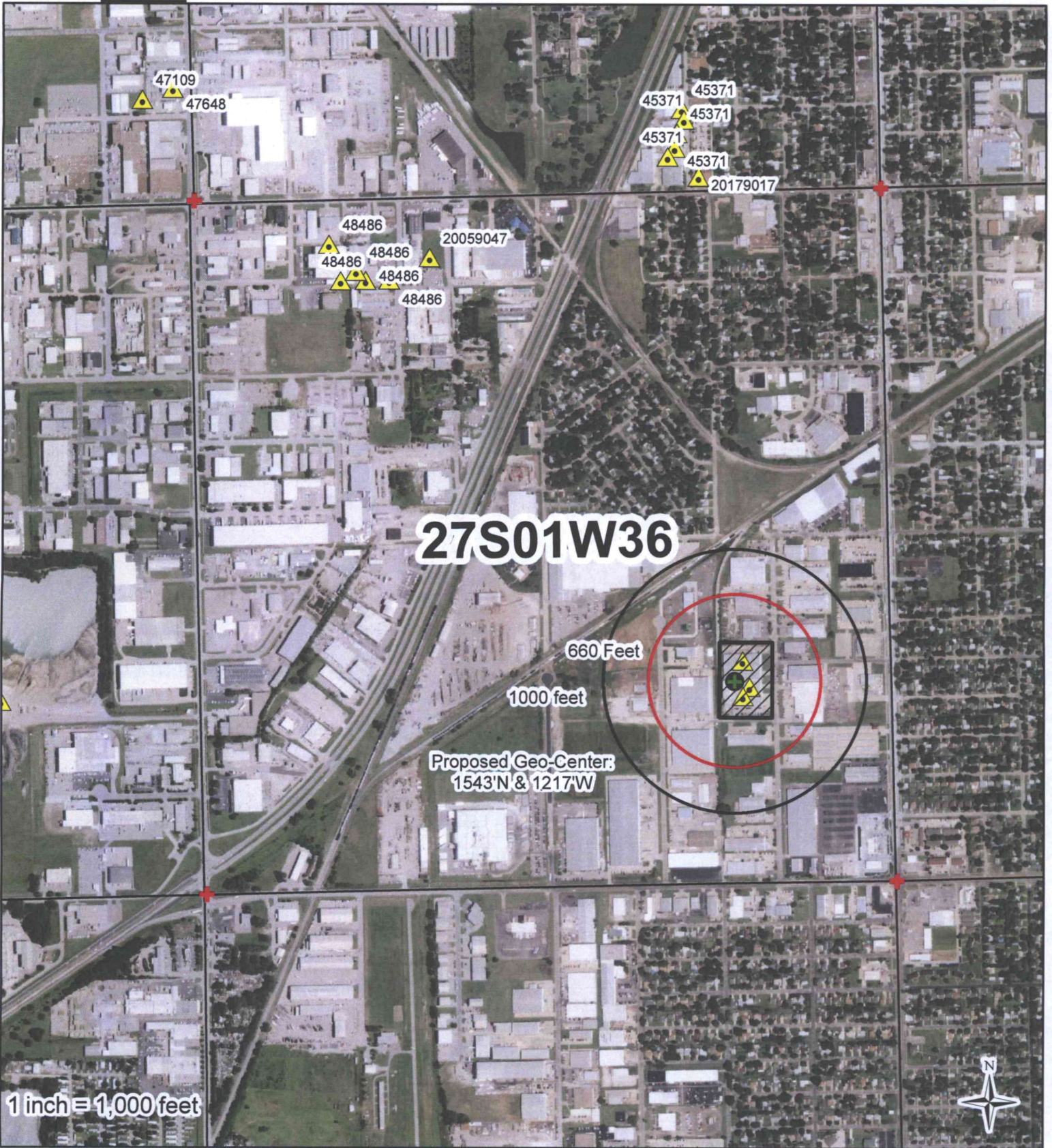

I declare that all water wells or diversion sites using the same source of supply and within 1/2 mile of the proposed point of diversion have been plotted on the application map.

-  Water Rights
-  ProposedPD
-  ProposedPlaceOfUse
-  Domestic Wells
-  SFFOsec_corners



Created By: Matt Meier
F.O. 2
Date: 1/9/2019

File No.

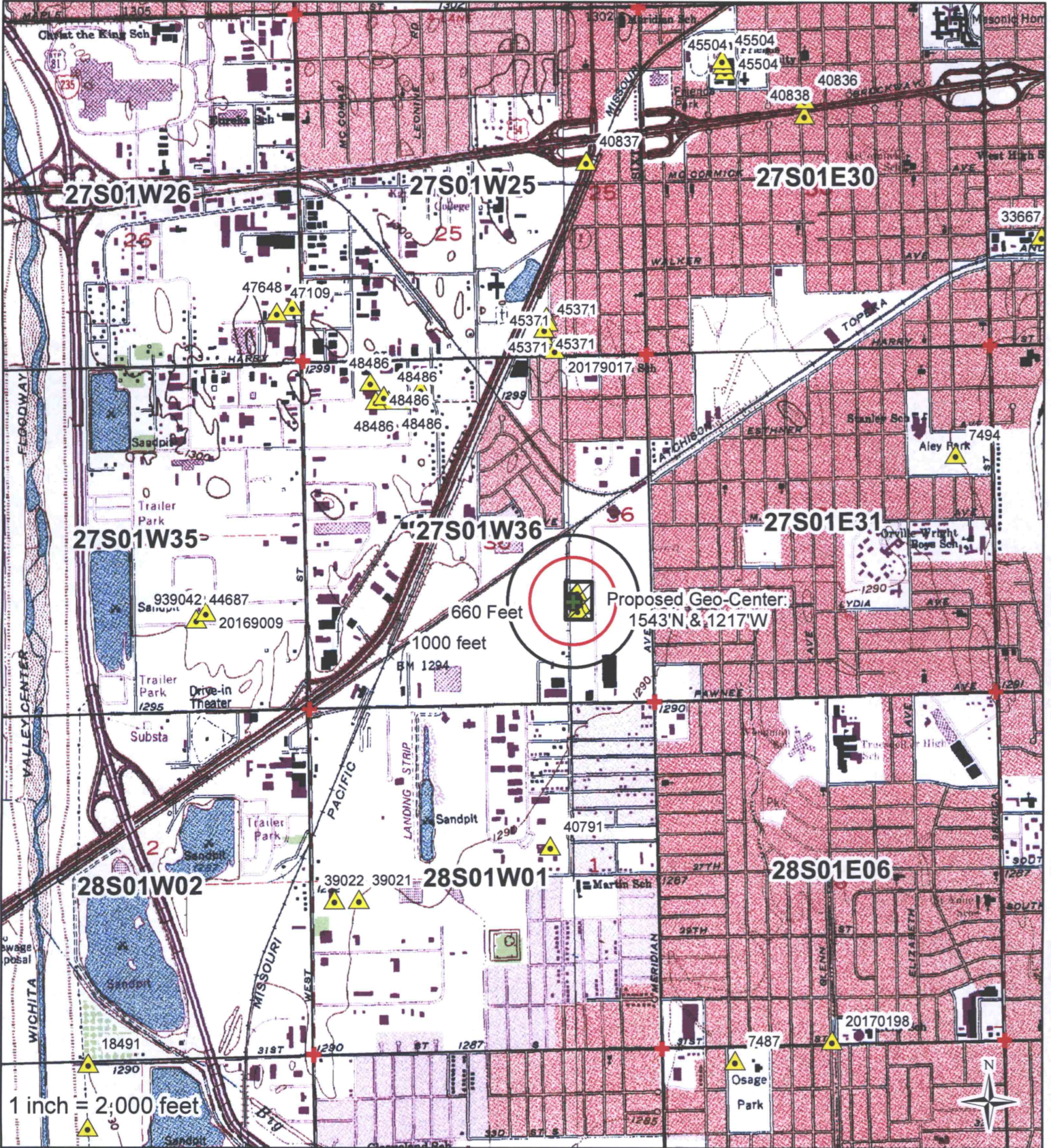

I declare that all water wells or diversion sites using the same source of supply and within 1/2 mile of the proposed point of diversion have been plotted on the application map.

- Water Rights
- ProposedPD
- ProposedPlaceOfUse
- Domestic Wells
- SFFOsec_corners



Created By: Matt Meier
 F.O. 2
 Date: 1/9/2019

49,886

Safe Yield Report Sheet
Water Right- Proposed Point of Diversion
Point of Diversion in 36-27S-01W
Footages from SE corner- 1,543 feet North 1,217 feet West

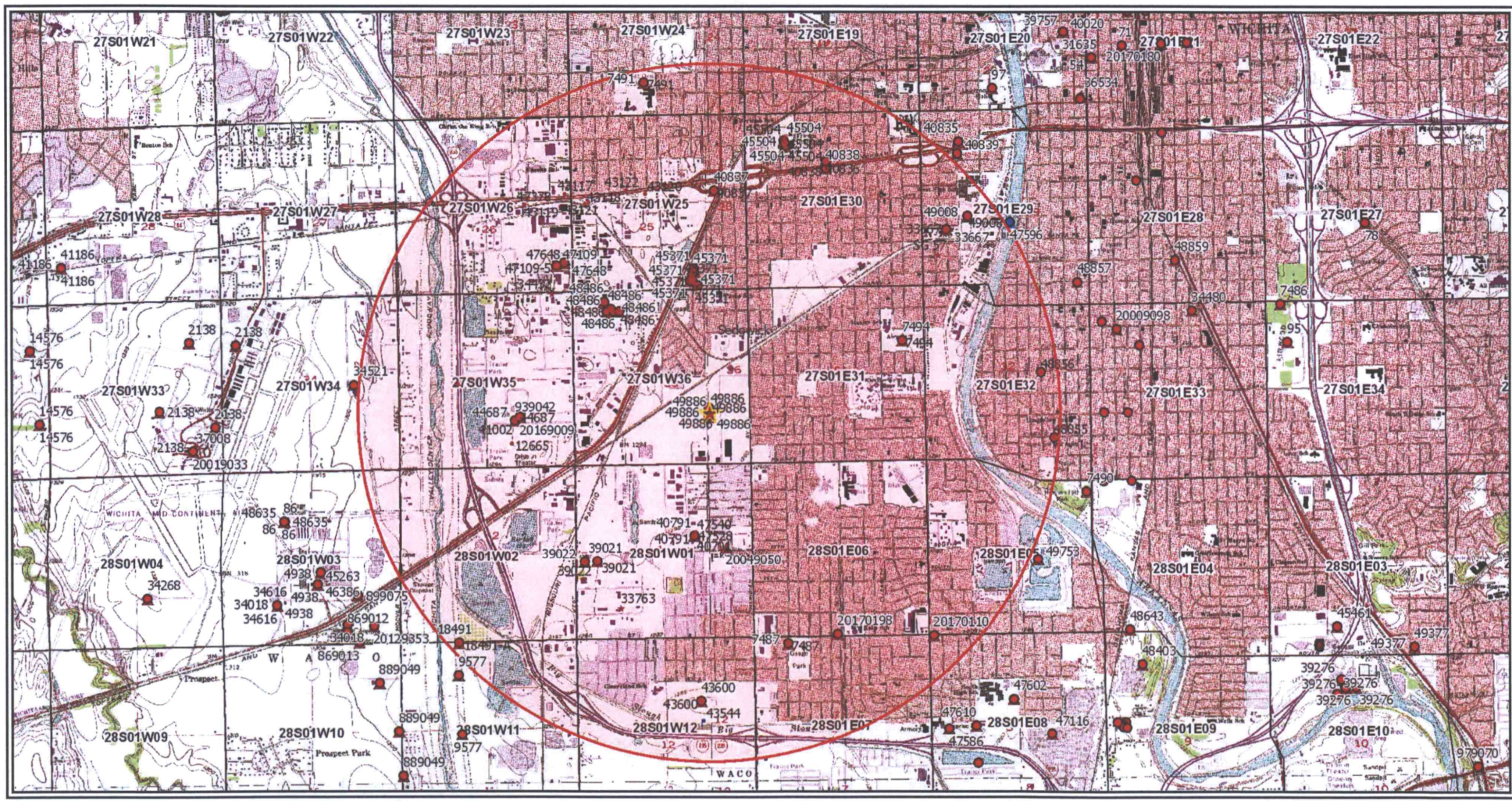

Analysis Results

The selected PD is in an area OPEN to new appropriations.

The safe yield based on the variables listed below is 2,714.34 AF.

Total prior appropriations in the circle is 1,878.30 AF.

Total quantity of water available for appropriation is 836.04 AF.

-2492.76 = 221.58 AF remaining

#49,886

meets

S.Y.

Safe Yield Variables

The area used for the analysis is set at 8,042 acres.

The potential annual recharge at the circle center is estimated to be 5.4 inches.

The percent of recharge available for appropriation is 75%.

Authorized Quantity values are as of 21-AUG-2018 and are based on Appropriated and Vested ground water right and possible stream nodes for GMD #2. Domestic, Term and Temporary water rights have been excluded.

There are 20 water rights and 30 points of diversion within the circle.

File Number	Use	ST	SR	Q4	Q3	Q2	Q1	FeetN	FeetW	Sec	Twp	Rng	ID	Qind	Auth Quant	Add Quant	Tot Acres	Net Acres
A 7487 00	IRR	NK	G		NE	NW	NW	5080	4310	07	28	01E	1	WR	30.00	30.00	20.00	20.00
A 7491 00	IRR	NK	G		NE	SE	SW	1000	3000	24	27	01W	1	WR	6.00	6.00	12.00	12.00
A 7494 00	IRR	NK	G	NC	N2	SE	NE	3630	660	31	27	01E	1	WR	26.00	26.00	20.00	20.00
A 18491 A	IND	NK	G		NW	NE	NW	5225	3585	11	28	01W	5	WR	788.70	110.42		
A 33667 00	IND	NK	G					2300	4310	29	27	01E	3	WR	0.45	0.45		
A 39021 00	IND	NK	G		NW	NW	SW	2350	4690	01	28	01W	2	WR	296.15	296.15		
A 39022 00	IND	NK	G		NW	NW	SW	2350	5060	01	28	01W	3	WR	258.06	258.06		
A 40791 00	IND	NT	G		SE	SW	NE	3150	1750	01	28	01W	4	WRF	6.08	6.08		
A 40836 00	IRR	NK	G		NE	SE	NW	3780	2882	30	27	01E	1	WR	24.96	24.96	16.64	16.64
A 40837 00	IRR	NK	G		SW	SE	NE	2980	969	25	27	01W	2	WR	7.65	7.65	5.10	5.10
A 40838 00	IRR	NK	G		NE	SE	NW	3550	2887	30	27	01E	2	WR	19.50	19.50	13.00	13.00
A 43600 00	IRR	NK	G		NE	SW	NE	3392	1640	12	28	01W	2	WR	48.00	48.00	49.30	49.30
A 44687 00	IND	KK	G		SE	NW	SE	1400	1800	35	27	01W	4	WR	148.30	148.30		
A 45371 00	IND	NK	G		SE	SW	SE	336	1669	25	27	01W	8	WR	516.00	516.00		
Same	IND	NK	G		SE	SW	SE	270	1713	25	27	01W	12	WR				
Same	IND	NK	G		SE	SW	SE	624	1610	25	27	01W	15	WR				
Same	IND	NK	G		SE	SW	SE	430	1675	25	27	01W	16	WR				
Same	IND	NK	G		SE	SW	SE	415	1667	25	27	01W	17	WR				
A 47648 00	IND	LR	G		NE	SE	SE	883	226	26	27	01W	4	WR	6.91	6.91		
A 48486 00	IND	KE	G		NE	NW	NW	4728	4160	36	27	01W	3	WR	110.00	110.00		
Same	IND	KE	G		NW	NW	NW	4657	4280	36	27	01W	4	WR				
Same	IND	KE	G		NW	NW	NW	4940	4363	36	27	01W	5	WR				
Same	IND	KE	G		NE	NW	NW	4657	4088	36	27	01W	6	WR				
Same	IND	KE	G		NE	NW	NW	4657	3910	36	27	01W	7	WR				
A 48855 00	IRR	GY	G		NW	SE	SE	1300	1102	32	27	01E	2	WR	161.30	161.30	74.00	74.00

Based on new method of running S.Y.

4/4/19

2492.76 appropriated

AUG 08 10
WATER RECEIVED

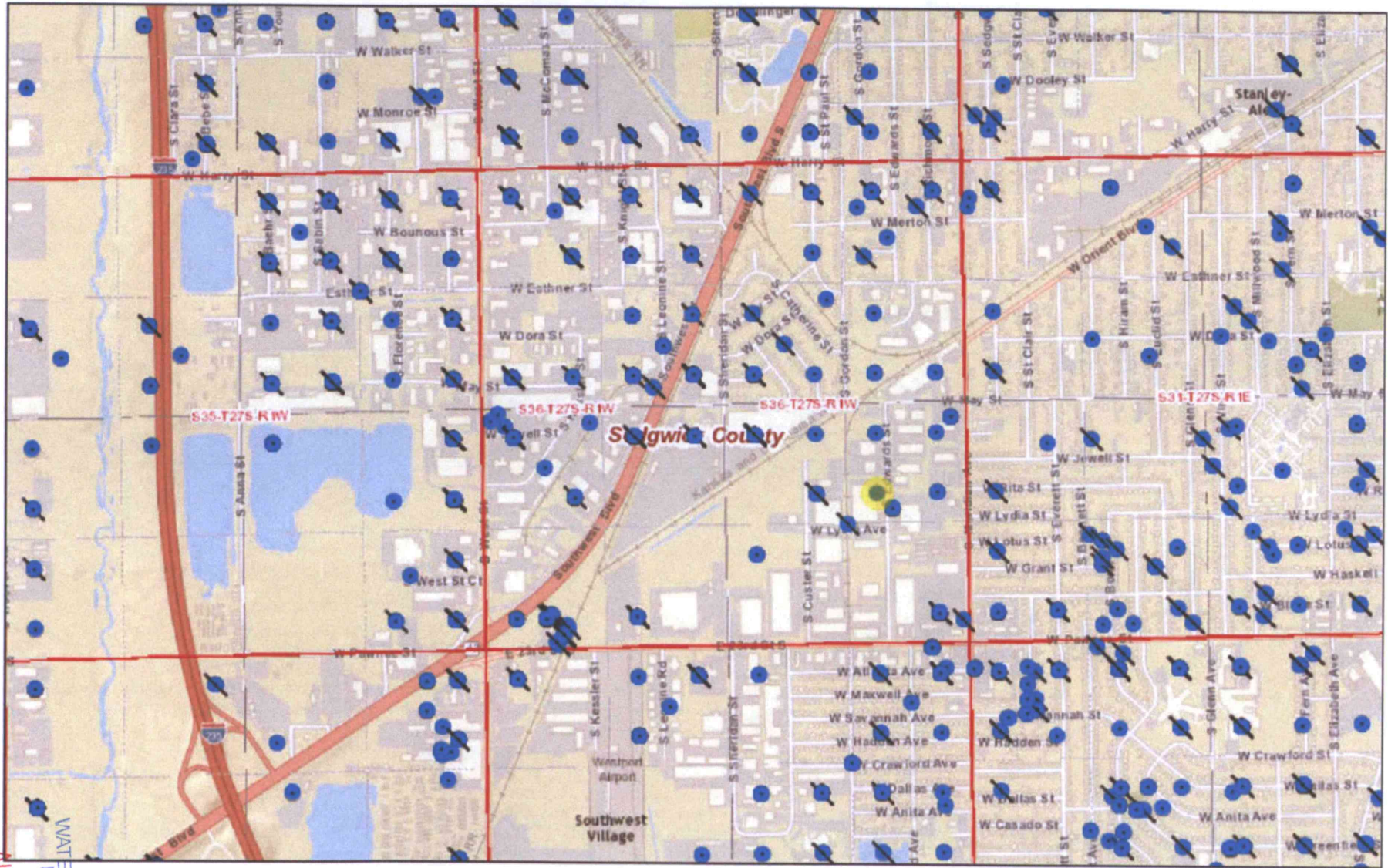

LEGEND

-  SITE LOCATION WELL
-  CONSTRUCTED WELLS
-  PLUGGED WELLS

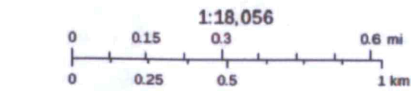

Sources: Esri, HERE, DeLorme, USGS, Intermap, INCREMENT P, CAN, Esri Japan, METI, Esri China (Hong Kong), Esri Korea, Esri (Thailand).

Kansas Geological Survey
http://maps.igs.ku.edu/wsc



CAPPS MANUFACTURING
PROJECT NAME
WATER WELL LOCATIONS
SHEET TITLE

B. GERBER	W. JOHNSON	B. GERBER
PROJECT MGR.	DRAWN BY:	CHECKED BY:
6-21-2017	1610027	1 / 1
DATE	JOB NO.	SHEET OF

49884