

Kansas Department of Agriculture
 Division of Water Resources
CHANGE: P/D WORKSHEET

1. File Number: 50083	2. Status Change Date:	3. Change Num: 1	4. Field Office: 02	5. GMD:
---------------------------------	------------------------	----------------------------	-------------------------------	---------

6. Status: <input type="checkbox"/> Approved <input type="checkbox"/> Denied by DWR/GMD <input type="checkbox"/> Dismiss by Request/Failure to Return	7. Filing Date of Change: 6/21/19
---	---

8a. Applicant(s) New to system <input type="checkbox"/>	Person ID _____ Add Seq# _____	8c. Landowner(s) New to system <input type="checkbox"/>	Person ID _____ Add Seq# _____
--	-----------------------------------	--	-----------------------------------

8b. Landowner(s) New to system <input type="checkbox"/>	Person ID 34924 Add Seq# 1	8d. WUC New to system <input type="checkbox"/>	Person ID 34924 Add Seq# 1
WESTERN PACIFIC FARMS INC 2257 100TH RD COPELAND KS 67837		NO CHANGE	

9. Documents and Enclosure(s): <input checked="" type="checkbox"/> DWR Meter(s) Date to Comply: 12/31/19 <input checked="" type="checkbox"/> N & P Date to Comply: 12/31/19	
<input type="checkbox"/> Anti-Reverse Meter <input type="checkbox"/> Meter Seal <input checked="" type="checkbox"/> Check Valve <input checked="" type="checkbox"/> N & P Form <input checked="" type="checkbox"/> Water Tube <input checked="" type="checkbox"/> Driller Copy <input type="checkbox"/> H & E Letter	
<input type="checkbox"/> Conservation Plan Date Required: _____ Date Approved: _____ Date to Comply: _____	

10. Use Made of Water From: _____	To: _____
--------------------------------------	-----------

Date Prepared: 6/21/19	By: TJS
Date Entered: _____	By: _____

File No. **50083** 11. County: **CLARK** Basin: **Cimarron River** Stream: --- Formation Code: **100 (Quaternary System)** Special Use: ---

12. Points of Diversion										Rate and Quantity							
CHK	MOD	DEL	ENT	PDIV	Qualifier	S	T	R	ID	'N	'W	Comment (AKA Line)	Rate gpm/cfs	Quantity af/mgy	Rate gpm/cfs	Quantity af/mgy	Overlap PD Files
DEL					86866				1			GEO CTR					None
ENT						5	33S	25W		4780	4641	GEO CTR	No change to rate or quantity				None
DEL					86867				2			BATT 1 OF 4					None
ENT						5	33S	25W		4980	4841	BATT 1 OF 4					None
DEL					86868				3			BATT 1 OF 4					None
ENT						5	33S	25W		4880	4741	BATT 1 OF 4					None

13. Storage: Rate _____ NF Quantity _____ ac/ft Additional Rate _____ NF Additional Quantity _____ ac/ft

14. Limitation: _____ af/yr at _____ gpm (_____ cfs) when combined with file number(s) _____
 Limitation: _____ af/yr at _____ gpm (_____ cfs) when combined with file number(s) _____

15. 5YR Allocation: Allocation Type _____ Start Year _____ 5 YR Amount _____ Amount Unit _____ Base Acres _____ Comment _____

16. Place of Use										NE¼				NW¼				SW¼				SE¼				Total	Owner	Chg?	Overlap Files
CHK	MOD	DEL	ENT	PUSE	S	T	R	ID		NE ¼	NW ¼	SW ¼	SE ¼	NE ¼	NW ¼	SW ¼	SE ¼	NE ¼	NW ¼	SW ¼	SE ¼	NE ¼	NW ¼	SW ¼	SE ¼				
CHK				68817				1																			8b.	No	49731
CHK				68116				1																			8b.	No	49731
CHK				68970				2																			8b.	No	49731

Base Acres: --- Year: --- Minimum Reasonable Quantity: ---
 Comments: **No change to rate or quantity for the battery of four (4) wells. See Supplemental page for additional PDs.**

Safe Yield Report Sheet
Water Right- Proposed Point of Diversion
Point of Diversion in 05-33S-25W
Footages from SE corner- 4,780 feet North 4,641 feet West

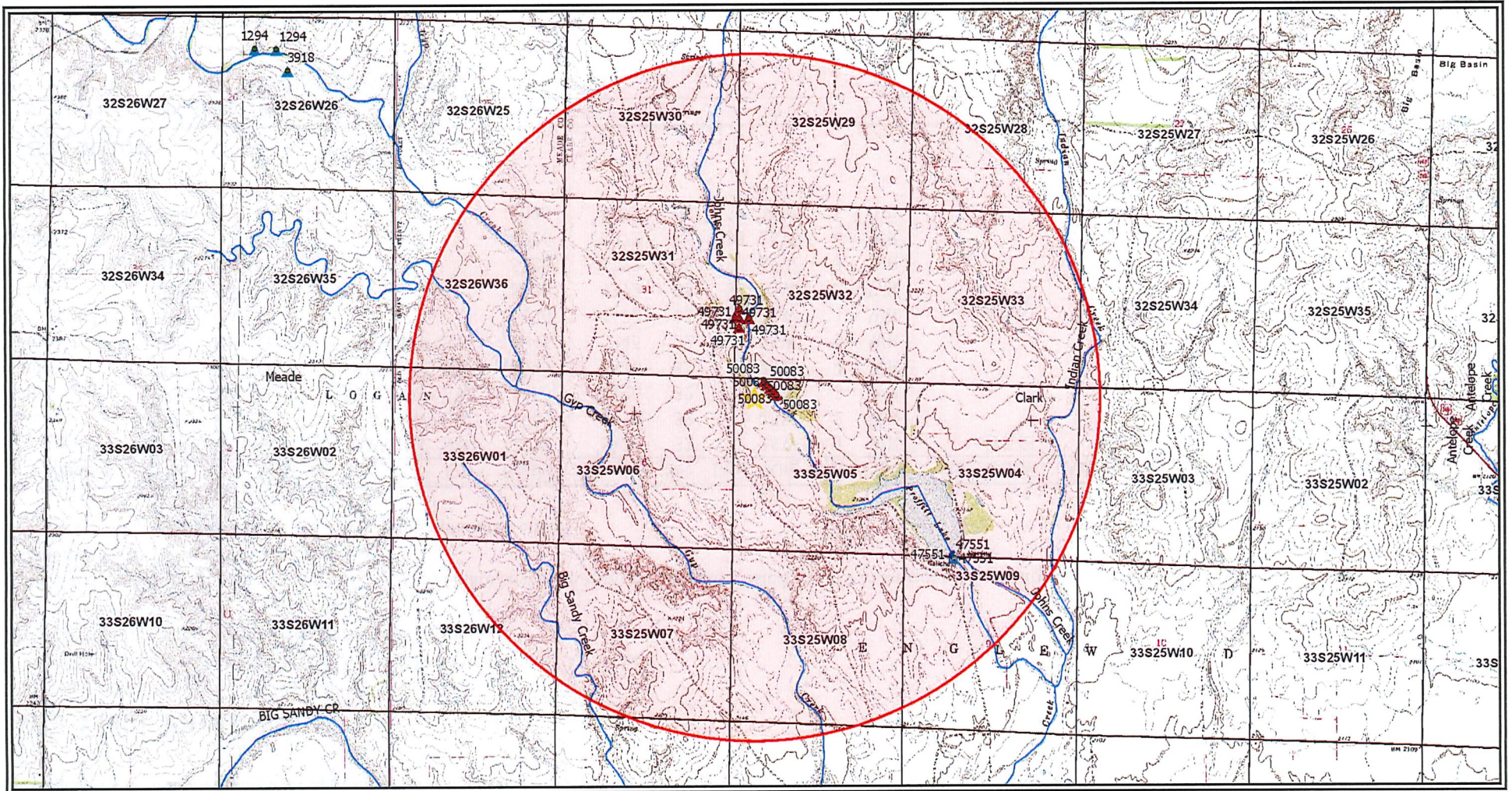

Analysis Results

The selected PD is in an area OPEN to new appropriations.

The safe yield based on the variables listed below is 435.63 AF.

Total prior appropriations in the circle is 435.61 AF.

Total quantity of water available for appropriation is 0.02 AF.

Safe Yield Variables

The area used for the analysis is set at 8,042 acres.

The potential annual recharge at the circle center is estimated to be 1.3 inches.

The percent of recharge available for appropriation is 50%.

Authorized Quantity values are as of 21-JUN-2019 and are based on Appropriated and Vested ground water right and possible stream nodes for GMD #2. Domestic, Term and Temporary water rights have been excluded.

There are 2 water rights and 10 points of diversion within the circle.

File Number	Use	ST	SR	Q4	Q3	Q2	Q1	FeetN	FeetW	Sec	Twp	Rng	ID	Qind	Auth Quant	Add Quant	Tot Acres	Net Acres
A 49731 00	IRR	KE	G		NW	NW	SW	2235	5120	32	32	25W	1	WR	435.61	435.61	326.00	326.00
Same	IRR	KE	G		SW	NW	SW	1945	5120	32	32	25W	2	WR				
Same	IRR	KE	G		SW	NW	SW	1655	5120	32	32	25W	3	WR				
Same	IRR	KE	G		SW	NW	SW	1945	4830	32	32	25W	4	WR				
Same	IRR	KE	G		SW	NW	SW	1945	5245	32	32	25W	5	WR				
A 50083 00	IRR	GY	G					5126	4172	05	33	25W	1	WR	435.61	0.00	326.00	0.00
Same	IRR	GY	G					5326	4372	05	33	25W	2	WR				
Same	IRR	GY	G					5226	4272	05	33	25W	3	WR				
Same	IRR	GY	G					4926	3972	05	33	25W	4	WR				
Same	IRR	GY	G					5026	4072	05	33	25W	5	WR				

Limitations

File Number	Seq Num	Limitations
A 50083 00	1	435.61 AF COM/W #49731

Submit completed application to:
 Kansas Department of Agriculture
 Division of Water Resources
 Field Office for your area.
 Call for address:

Topeka -- (785) 296-5733
 Stafford -- (620) 234-5311
 Stockton -- (785) 425-6787
 Garden City -- (620) 276-2901
<http://agriculture.ks.gov/dwr>

DWR FIELD OFFICE APPLICATION FOR APPROVAL TO CHANGE THE PLACE OF USE AND/OR THE POINT OF DIVERSION



STATE OF KANSAS

WATER METER REQUIRED

Filing Fee Must Accompany the Application, K.S.A. 82a-708b(b), as amended.
 Fee Schedule is on the third page of this application form.

Paragraph Nos. 1, 2, 3 & 5 must be completed. Complete all other applicable portions. If change in point of diversion is greater than 100 feet, or if place of use will be changed, include a topographic map or detailed plat showing the authorized and proposed point(s) of diversion and/or place of use.

RECEIVED
 9:10 am
 JUN 21 2019

File No. 50083

1. Application is hereby made for approval of the Chief Engineer to change the (check one or both):

Place of Use Point of Diversion

under the water right which is the subject of this application in accordance with the conditions described below.

The source of supply is: Groundwater Surface water

Stafford Field Office
 Division of Water Resources

2. Name and address of Applicant: Preston Withers

Western Pacific Fams Inc, 2257 100th Rd, Copeland KS 67837

Phone Number: (620)272-1376 Email address: pwithers65@outlook.com

Name and address of Water Use Correspondent: Western Pacific Fams Inc
2257 100th Rd, Copeland KS 67837

Phone Number: (620)272-1376 Email address: pwithers65@outlook.com

3. The presently authorized place of use is:

Owner of Land ---- NAME: Western Pacific Fams Inc

ADDRESS: 2257 100th Rd, Copeland KS 67837

(If there is more than one landowner, attach supplemental sheets as necessary.)

Sec.	Twp.	Range	NE¼				NW¼				SW¼				SE¼				TOTAL ACRES	
			NE¼	NW¼	SW¼	SE¼	NE¼	NW¼	SW¼	SE¼	NE¼	NW¼	SW¼	SE¼	NE¼	NW¼	SW¼	SE¼		
31	32S	25W									23.5				23.5	1.5	38	38.5	1.5	126.5
4	33S	25W		Lot 2 26	26		Lot 3 26			26										104
6	33S	25W	Lot 1 15	Lot 2 38	28.5	9	Lot 3 3.5			1.5										95.5

4. If this application is for a change in place of use, it is proposed that the place of use be changed to:

Owner of Land ---- NAME: No Change

ADDRESS: ---

(If there is more than one landowner, attach supplemental sheets as necessary.)

Sec.	Twp.	Range	NE¼				NW¼				SW¼				SE¼				TOTAL ACRES	
			NE¼	NW¼	SW¼	SE¼	NE¼	NW¼	SW¼	SE¼	NE¼	NW¼	SW¼	SE¼	NE¼	NW¼	SW¼	SE¼		

For Office Use Only: Code _____ Fee \$ 200- TR # _____ Receipt Date _____ Check # 9427

5. **Presently authorized point of diversion:** "Geocenter of a battery of four (4) wells"
 One in the _____ Quarter of the _____ Quarter of the _____ Lot 4 _____ Quarter
 of Section _____ 5 _____, Township _____ 33 _____ South, Range _____ 25 _____ W,
 in Clark _____ County, Kansas, _____ 5126 _____ feet North _____ 4172 _____ feet West of Southeast corner of section.
 Authorized Rate _____ 800 GPM _____ Authorized Quantity _____ 435.61 AF (Combined w/ File No. 49731) Depth of well _____ (feet)
(DWR use only: Computer ID No. 1 _____ GPS _____ --- _____ feet North _____ --- _____ feet West)
 This point will not be changed This point will be changed as follows: No change, point better described with GPS as follows:
Proposed point of diversion: (Complete only if change is requested or if existing point is better described by GPS)
 One in the _____ Quarter of the _____ Quarter of the _____ Lot 4 _____ Quarter
 of Section _____ 5 _____, Township _____ 33 _____ South, Range _____ 25 _____ W),
 in Clark _____ County, Kansas, _____ 4780 _____ feet North _____ 4641 _____ feet West of Southeast corner of section.
 Proposed Rate _____ No Change _____ Proposed Quantity _____ No Change _____ Proposed well depth (feet) _____ 9~5 _____
 This point is: Additional Well Geo Center List other water rights that will use this point _____ None _____

6. **Presently authorized point of diversion:** "One (1) well in a battery of four (4) wells"
 One in the _____ Quarter of the _____ Quarter of the _____ Lot 4 _____ Quarter
 of Section _____ 5 _____, Township _____ 33 _____ South, Range _____ 25 _____ W,
 in Clark _____ County, Kansas, _____ 5326 _____ feet North _____ 4372 _____ feet West of Southeast corner of section.
 Authorized Rate _____ See Geocenter _____ Authorized Quantity _____ See Geocenter _____ Depth of well _____ --- _____ (feet)
(DWR use only: Computer ID No. 2 _____ GPS _____ --- _____ feet North _____ --- _____ feet West)
 This point will not be changed This point will be changed as follows: No change, point better described with GPS as follows:
Proposed point of diversion: (Complete only if change is requested or if existing point is better described by GPS)
 One in the _____ Quarter of the _____ Quarter of the _____ Lot 4 _____ Quarter
 of Section _____ 5 _____, Township _____ 33 _____ South, Range _____ 25 _____ W,
 in Clark _____ County, Kansas, _____ 4980 _____ feet North _____ 4841 _____ feet West of Southeast corner of section.
 Proposed Rate _____ No Change _____ Proposed Quantity _____ No Change _____ Proposed well depth (feet) _____ ~95 _____
 This point is: Additional Well Geo Center List other water rights that will use this point _____ None _____

*See Supplemental Sheet for additional p/d's

7. The changes herein are desired for the following reasons?
 (please be specific) Complications arose with original well location. This application proposes to move the entire battery of wells SW to a location with better formation.

8. If a well, is the test hole log attached? Yes No

9. The change(s) (was)(will be) completed by?
ASAP

10. If the point of diversion is a well:
 (a) What are you going to do with the old well?
Retain for house well.
 (b) When will this be done? NA.

11. Groundwater Management District recommendation attached? Yes No

12. Assisted by TJS - SFFO

13a. If the proposed point of diversion will be relocated more than 300 feet but within 2,640 feet of the existing point of diversion, attach a topographic map or aerial photograph. For groundwater sources, show all wells (including domestic) within one-half mile of the proposed point of diversion and the names and mailing addresses of the owners. For surface water sources, show the names and addresses of the landowner(s) one-half mile downstream and one-half mile upstream from your property lines

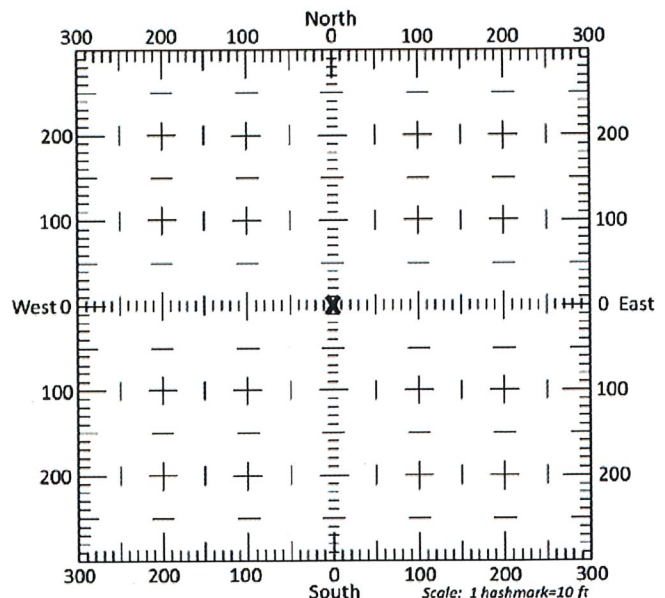

13b. If the proposed point of diversion will be relocated within 300 feet of the existing point of diversion, indicate its location on the diagram shown above in relation to the existing point of diversion. (PLEASE NOTE: The "X" in center of diagram above represents the presently authorized point of diversion.)

RECEIVED

JUN 21 2019

PW

File No. _____ 50083 _____

*TJS-SFFO

14. If the proposed groundwater point of diversion is 300 or fewer feet from the existing point of diversion, complete the following:
- (a) Does the undersigned represent all owners of the currently authorized place(s) of use identified in this application?
 Yes No (If no, all owners must sign this application.)
 - (b) Will the ownership interest of any owner of the currently authorized place(s) of use identified in this application be adversely affected if this application is approved as requested?
 Yes No (If yes, all owners must sign this application.)
 - (c) If this application is not approved expeditiously, will there be substantial damage to property, public health or safety?
 Yes No (If no, all owners must sign this application.)

If the application proposes a surface water change in point of diversion, a groundwater change in point of diversion greater than 300 feet, or a change in place of use, the application must be signed by all owners of the currently authorized place of use, or their duly authorized agent (attach notarized statement authorizing representation).

I hereby verify, being first duly sworn upon my oath or affirmation and under penalty of perjury, that I am of lawful age and the owner, the spouse of the owner, or a duly authorized agent of the owner(s) to make this application on their behalf, in regards to the water right(s) to which this application pertains. I further verify that the statements contained in this application are true, correct and complete.

Dated at June 20th Copeland, Kansas, this 20th day of June, 2019.

<p><u><i>Preston Withers</i></u> (Owner) <u>Preston Withers</u> (Please Print)</p>	<p>_____ (Spouse) _____ (Please Print)</p>
<p>_____ (Owner) _____ (Please Print)</p>	<p>_____ (Spouse) _____ (Please Print)</p>
<p>_____ (Owner) _____ (Please Print)</p>	<p>_____ (Spouse) _____ (Please Print)</p>

State of Kansas }
 County of HASKELL } SS

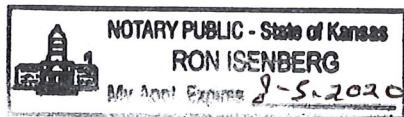

I hereby certify that the foregoing application was signed in my presence and sworn to before me this 20 day of June, 2019.

Ron Isenberg
 Notary Public

My Commission Expires 8-5-2020.

ONLY COMPLETE APPLICATIONS WILL BE PROCESSED. To be complete, all of the applicable portions of the application form must be completed with accurate information; maps, if necessary, must be included; signatures of all the appropriate owners' must be affixed to the application and notarized; and the appropriate fee must be paid.

FEE SCHEDULE

- Each application to change the place of use or the point of diversion under this section shall be accompanied by the application fee set forth in the schedule below: Make checks payable to: **Kansas Department of Agriculture**
- (1) Application to change a point of diversion 300 feet or less \$100
 - (2) Application to change a point of diversion more than 300 feet \$200
 - (3) Application to change the place of use \$200

RECEIVED

JUN 21 2019

RW
 File No. 50083

SUMMARY ORDER APPROVING APPLICATION FOR CHANGE AND IMPOSING CONDITIONS

This Summary Order is issued under authority of K.S.A. 82a-708b, as amended, and K.A.R. 5-5-1, *et seq.* and other applicable provisions of the *Kansas Water Appropriation Law, K.S.A. 82a-701 et. seq.*, and rules and regulations promulgated thereunder. With the exception of those conditions expressly contained herein, this Summary Order does not change the terms, conditions and limitations of File No. 50083.

1. A change application was received on June 21, 2019 requesting that the place of use and / or point of diversion authorized under the above-referenced file number be changed as described in the application.
2. On and after the effective date of this summary order, the authorized place(s) of use shall be located substantially as shown on the topographic map accompanying the application to change the place of use. Applicable Not Applicable
3. The change in point of diversion shall not impair existing rights and shall be limited to the same source or sources of water as previously authorized. The point of diversion authorized by this summary order shall be located within a 300 foot radius of the authorized point(s) of diversion. Applicable Not Applicable
4. The point(s) of diversion described herein is administratively corrected to be more accurately described using the Global Positioning System (GPS), as described in the application. Applicable Not Applicable
5. The point(s) of diversion authorized herein shall not actually be located more than 883 feet from the previously authorized point(s) of diversion. Applicable Not Applicable
6. As required by K.A.R. 5-3-5d, if the works for diversion is a well with a diversion rate of 100 gallons per minute or more, a tube or other device suitable for making water level measurements shall be installed, operated and maintained in accordance with K.A.R. 5-6-13. Applicable Not Applicable
7. **The owner of the authorized place(s) of use shall properly install an acceptable water flow meter on or before December 31, 2019**, or before the first use of water, whichever occurs first. The water flow meter shall be installed, operated and maintained in accordance with K.A.R. 5-1-4 through 5-1-12. As required by K.S.A. 82a-732, as amended, and K.A.R. 5-3-5e, the owner shall maintain records and report the reading of the water flow meter and the total quantity of water diverted annually to the Chief Engineer by March 1 following the end of each calendar year.
 Applicable Not Applicable
8. **Installation of the works for diversion of water shall be completed on or before December 31, 2019**, or within any authorized extension of time. By March 1, 2020 the applicant shall notify the Chief Engineer that construction of the works for diversion has been completed, on the form provided by the Chief Engineer, as required by K.A.R. 5-8-4e.
 Applicable Not Applicable
9. **The completed well log shall be submitted with the required notice.** Applicable Not Applicable
10. All diversion works into which any type of chemical or other foreign substance will be injected into the water shall be equipped with an in-line, automatic, quick-closing check valve capable of preventing pollution of the source of the water supply. The check valve(s) shall be installed, operated and maintained in accordance with K.A.R. 5-3-5c. Applicable Not Applicable
11. Additional Conditions are attached. Yes No
12. In accordance with K.S.A. 82a-708a, as amended, and K.A.R. 5-5-14, all of the owners of the authorized place(s) of use of water appropriated under the above-referenced file number are responsible for compliance with its terms, conditions and limitations, as amended and/or supplemented by this Summary Order, and with applicable provisions of the *Kansas Water Appropriation Law* and the *Rules and Regulations* promulgated thereunder. Failure to comply with these provisions may result in civil penalties pursuant to K.S.A. 82a-737, as amended, and/or the suspension or revocation and dismissal of the water or appropriation right or any other enforcement actions authorized by law.

Administrative Appeal and Effective Date of Order

If you are aggrieved by this order, pursuant to K.S.A. 82a-1901, you may request an evidentiary hearing before the Chief Engineer or request administrative review by the Secretary of Agriculture. A request for hearing by the Chief Engineer must be filed within **15 days** of service of this Order and a request for administrative review by the Secretary must be filed within **30 days** pursuant to K.S.A. 77-531. Any request for administrative review must state a basis for review pursuant to K.S.A. 77-527. File any request with **Kansas Department of Agriculture, Legal Division, 1320 Research Park Drive, Manhattan, KS 66502**. Failure to timely request a hearing or review may preclude review under the Kansas Judicial Review Act.

For Use by Register of Deeds

FOR OFFICE USE ONLY
APPLICATION APPROVED AND SUMMARY ORDER ISSUED

By: Jeff Lanterman
Duly Authorized Designee of the Chief Engineer
(Print Name): Jeff Lanterman
Division of Water Resources - Kansas Department of Agriculture
Date of Issuance: 6/21/2019
State of Kansas)
County of Stafford) SS
Acknowledged before me on 6/21/2019
by Jeff Lanterman
Signature: Jessica N. Engelbrecht
My commission expires _____

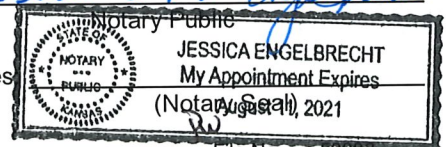

RECEIVED

JUN 21 2019

APPLICATION FOR APPROVAL TO CHANGE
THE PLACE OF USE AND/OR POINT OF DIVERSION
SUPPLEMENTAL SHEET
FILE NO. 50083

Presently authorized point of diversion: One (1) Well in a battery of four (4) wells
One in the _____ Quarter of the _____ Quarter of the _____ Lot 4 _____ Quarter
of Section _____ 5 _____, Township _____ 33 _____ South, Range _____ 25 _____ W,
in Clark _____ County, Kansas, _____ 5226 _____ feet North _____ 4272 _____ feet West of Southeast corner of section.
Authorized Rate See Geocenter Authorized Quantity See Geocenter Depth of well _____ (feet)
(DWR use only: Computer ID No. 3 _____ GPS _____ feet North _____ feet West)
 This point will not be changed This point will be changed as follows: No change, point better described with GPS as follows:
Proposed point of diversion: (Complete only if change is requested or if existing point is better described by GPS)
One in the _____ Quarter of the _____ Quarter of the _____ Lot 4 _____ Quarter
of Section _____ 5 _____, Township _____ 33 _____ South, Range _____ 25 _____ W,
in Clark _____ County, Kansas, _____ 4880 _____ feet North _____ 4741 _____ feet West of Southeast corner of section.
Proposed Rate No Change Proposed Quantity No Change Proposed well depth (feet) _____ ~95 _____
This point is: Additional Well Geo Center List other water rights that will use this point None

Presently authorized point of diversion: One (1) Well in a battery of four (4) wells
One in the _____ Quarter of the _____ Quarter of the _____ Lot 4 _____ Quarter
of Section _____ 5 _____, Township _____ 33 _____ South, Range _____ 25 _____ W,
in Clark _____ County, Kansas, _____ 5026 _____ feet North _____ 4072 _____ feet West of Southeast corner of section.
Authorized Rate See Geocenter Authorized Quantity See Geocenter Depth of well _____ (feet)
(DWR use only: Computer ID No. 5 _____ GPS _____ feet North _____ feet West)
 This point will not be changed This point will be changed as follows: No change, point better described with GPS as follows:
Proposed point of diversion: (Complete only if change is requested or if existing point is better described by GPS)
One in the _____ Quarter of the _____ Quarter of the _____ Lot 4 _____ Quarter
of Section _____ 5 _____, Township _____ 33 _____ South, Range _____ 25 _____ W,
in Clark _____ County, Kansas, _____ 4680 _____ feet North _____ 4541 _____ feet West of Southeast corner of section.
Proposed Rate No Change Proposed Quantity No Change Proposed well depth (feet) _____ ~95 _____
This point is: Additional Well Geo Center List other water rights that will use this point None

Presently authorized point of diversion: One (1) Well in a battery of four (4) wells
One in the _____ Quarter of the _____ Quarter of the _____ Lot 4 _____ Quarter
of Section _____ 5 _____, Township _____ 33 _____ South, Range _____ 25 _____ W,
in Clark _____ County, Kansas, _____ 4926 _____ feet North _____ 3972 _____ feet West of Southeast corner of section.
Authorized Rate See Geocenter Authorized Quantity See Geocenter Depth of well _____ (feet)
(DWR use only: Computer ID No. 4 _____ GPS _____ feet North _____ feet West)
 This point will not be changed This point will be changed as follows: No change, point better described with GPS as follows:
Proposed point of diversion: (Complete only if change is requested or if existing point is better described by GPS)
One in the _____ Quarter of the _____ Quarter of the _____ Lot 4 _____ Quarter
of Section _____ 5 _____, Township _____ 33 _____ South, Range _____ 25 _____ W,
in Clark _____ County, Kansas, _____ 4580 _____ feet North _____ 4441 _____ feet West of Southeast corner of section.
Proposed Rate No change Proposed Quantity No Change Proposed well depth (feet) _____ ~95 _____
This point is: Additional Well Geo Center List other water rights that will use this point None

Presently authorized point of diversion:
One in the _____ Quarter of the _____ Quarter of the _____ Quarter
of Section _____, Township _____ South, Range _____ (EAW);
in _____ County, Kansas, _____ feet North _____ feet West of Southeast corner of section.
Authorized Rate _____ Authorized Quantity _____ Depth of well _____ (feet)
(DWR use only: Computer ID No. _____ GPS _____ feet North _____ feet West)
 This point will not be changed This point will be changed as follows: No change, point better described with GPS as follows:
Proposed point of diversion: (Complete only if change is requested or if existing point is better described by GPS)
One in the _____ Quarter of the _____ Quarter of the _____ Quarter
of Section _____, Township _____ South, Range _____ (EAW);
in _____ County, Kansas, _____ feet North _____ feet West of Southeast corner of section.
Proposed Rate _____ Proposed Quantity _____ Proposed well depth (feet) _____
This point is: Additional Well Geo Center List other water rights that will use this point _____

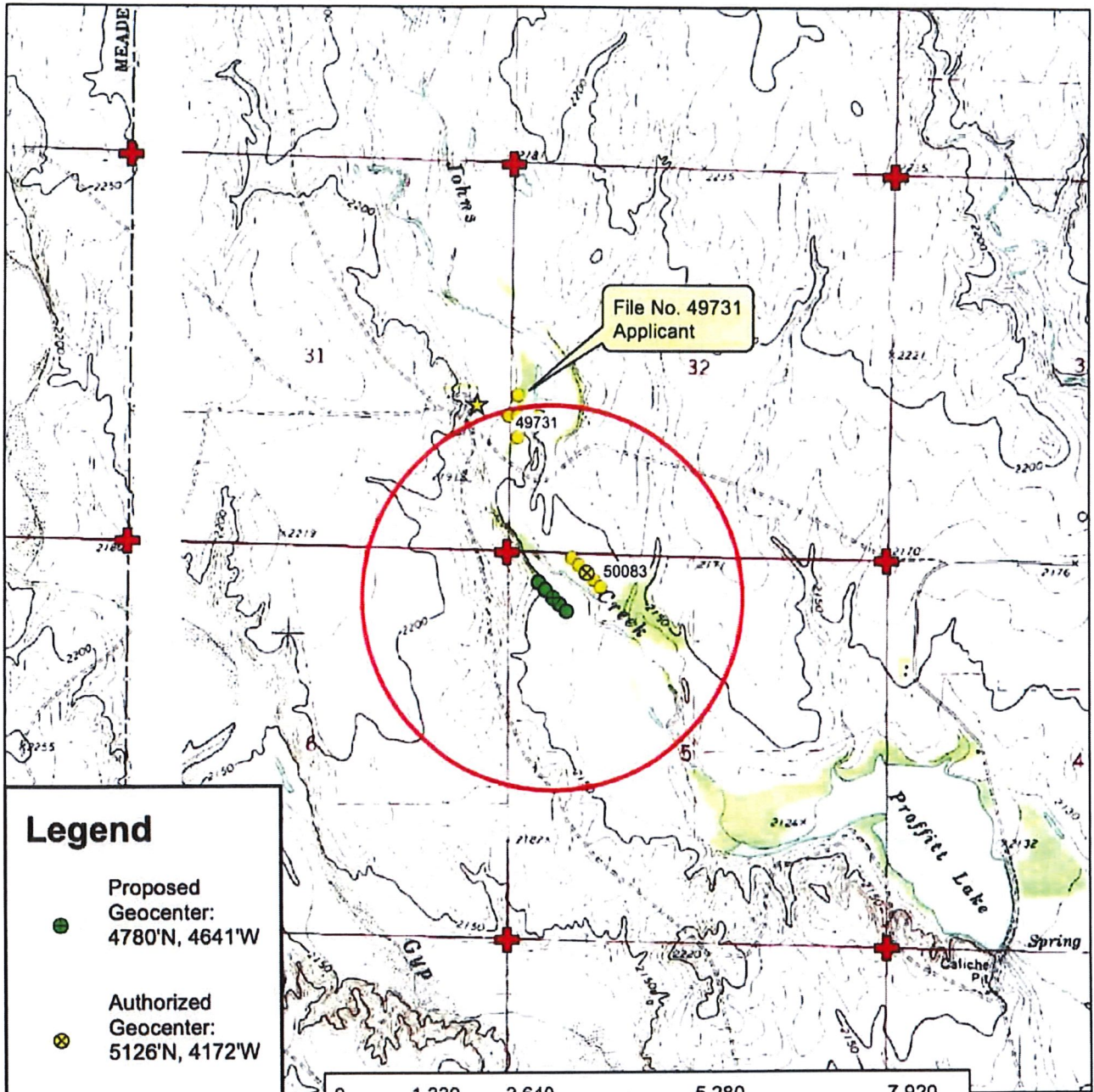

Legend

- Proposed Geocenter: 4780'N, 4641'W
- ⊗ Authorized Geocenter: 5126'N, 4172'W
- Proposed P/D's
- Water Appropriations
- + Section Corner
- Section Line
- ★ Domestic Well
- 1/2 Mile Buffer

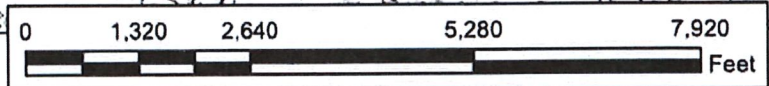

Water Right, File No. 50083
 Change in Point of Diversion, Application Map
 5-33S-25W // Clark County



To the best of my knowledge, all water wells including domestic within 1/2 mile of the proposed point of diversion have been shown.

[Handwritten Signature]

JUN 21 2019
 6-20-19
 Stafford Field Office
 Division of Water Resources



Stafford Field Office
300 S. Main Street
Stafford, KS 67578-1521

Phone: 620-234-5311
Fax: 620-234-6900
www.agriculture.ks.gov

Mike Beam, Secretary

Laura Kelly, Governor

June 21, 2019

Western Pacific Farms INC
2257 100th Rd
Copeland KS 67837

Re: Water Right, File No(s) 50083

Dear Water Right Owner:

Enclosed is the order executed by the Chief Engineer, Division of Water Resources, Kansas Department of Agriculture, approving the application for change under the above referenced file number(s).

Your attention is directed to the enclosures and to the terms, conditions and limitations specified in this approval for change. An acceptable water flow meter must be installed on your well before any water is applied as authorized under this change approval. A copy of the approved list of Certified Water Flowmeters as well as <http://agriculture.ks.gov/divisions-programs/dwr/water-appropriation/water-flowmeters>. If you do not have access to the internet, please contact this office and we will send you a paper copy of the referenced information.

Since this order modifies the original document referred to above, it should be recorded with the Register of Deeds as other instruments affecting real estate.

This order requires that a notice and completion of works form be submitted once the diversion works are completed, including a properly installed flowmeter. This form is available at the referenced website.

Any abandoned well must be plugged in accordance with the requirements of Article 30 of the Rules and Regulations as adopted by the Kansas Department of Health and Environment.

Should you have any questions, please feel free to contact this office. If you wish to refer to a specific file, please reference it when you contact us.

Sincerely,

Jeff Lanterman
Water Commissioner

Enclosures
PC: Water Rights Section

CERTIFICATE OF SERVICE

On this **21st** day of **June, 2019**, I hereby certify that the attached Change in Point of Diversion for Water Right, File No. **50083**, dated **June 21, 2019** was mailed via Certified U.S. mail to the following:

Western Pacific Farms INC
2257 100th Rd
Copeland KS 67837



Staff