

# NOTICE

This scan only represents the application as filed. The information contained herein meets the requirements of K.A.R. 5-3-1 or K.A.R. 5-5-1, and has been found acceptable for filing in the office of the Chief Engineer. The application should not be considered to be a complete application as per K.A.R. 5-3-1b or K.A.R. 5-5-2a.

UNACCEPTABLE FOR PRIORITY  
WATER RESOURCES  
MAR 26 2019  
111  
KS DEPT OF AGRICULTURE



Matt  
Maye

KANSAS DEPARTMENT OF AGRICULTURE  
Jackie McClaskey, Secretary of Agriculture

DIVISION OF WATER RESOURCES  
David W. Barfield, Chief Engineer

File Number 50232  
This item to be completed by the Division of Water Resources.

Water Resources  
Received

**APPLICATION FOR PERMIT TO  
APPROPRIATE WATER FOR BENEFICIAL USE**

Filing Fee Must Accompany the Application  
(Please refer to Fee Schedule attached to this application form.)

APR 01 2019  
2:10  
KS Dept Of Agriculture

\* To the Chief Engineer of the Division of Water Resources, Kansas Department of Agriculture,  
\$200<sup>00</sup> 1320 Research Park Drive, Manhattan, KS 66502:

1. Name of Applicant (Please Print): CITIZENS STATE BANK OF CHENEY KS INC  
Address: ACCOUNTS PAYABLE PO BOX 509  
City: CHENEY State KS Zip Code 67025  
Telephone Number: (316) 542-3142

2. The source of water is:  surface water in \_\_\_\_\_ (stream)  
OR  groundwater in North Fork Ninnescah River (drainage basin)

Certain streams in Kansas have minimum target flows established by law or may be subject to administration when water is released from storage for use by water assurance district members. If your application is subject to these regulations on the date we receive your application, you will be sent the appropriate form to complete and return to the Division of Water Resources. **\*Limited to 11,576,500 on PU when combined with 34058**

3. The maximum quantity of water desired is \_\_\_\_\_ acre-feet OR 11,576,500 gallons per calendar year, to be diverted at a maximum rate of 99 (49 add) gallons per minute OR \_\_\_\_\_ cubic feet per second.

Once your application has been assigned a priority, the requested maximum rate of diversion and maximum requested quantity of water under that priority number can **NOT** be increased. Please be certain your requested maximum rate of diversion and maximum quantity of water are appropriate and reasonable for your proposed project and are in agreement with the Division of Water Resources' requirements.

4. The water is intended to be appropriated for (Check use intended):  
(a)  Artificial Recharge (b)  Irrigation (c)  Recreational (d)  Water Power  
(e)  Industrial (f)  Municipal (g)  Stockwatering (h)  Sediment Control  
(i)  Domestic (j)  Dewatering (k)  Hydraulic Dredging (l)  Fire Protection  
(m)  Thermal Exchange (n)  Contamination Remediation

YOU **MUST** COMPLETE AND ATTACH ADDITIONAL DIVISION OF WATER RESOURCES FORM(S) PROVIDING INFORMATION TO SUBSTANTIATE YOUR REQUEST FOR THE AMOUNT OF WATER FOR THE INTENDED USE REFERENCED ABOVE.

For Office Use Only:  
F.O. 2 GMD 0 Meets K.A.R. 5-3-1 (YES / NO) Use THY Source (G) S County 36 By DAW Date 4/1/19  
Code REG Fee \$ 200 TR # \_\_\_\_\_ Receipt Date 4/1/19 Check # 24440

4/1/2019 CUM

5. The location of the proposed wells, pump sites or other works for diversion of water is:

**Note:** For the application to be accepted, the point of diversion location must be described to at least a 10 acre tract, unless you specifically request a 60 day period of time in which to locate the site within a specifically described, minimal legal quarter section of land.

- (A) One in the \_\_\_\_ quarter of the \_\_\_\_ quarter of the LOT 14 quarter of Section 8, more particularly described as being near a point 3994 feet North and 2775 feet West of the Southeast corner of said section, in Township 28 South, Range 4 West, Sedgwick County, Kansas.
- (B) One in the \_\_\_\_ quarter of the \_\_\_\_ quarter of the \_\_\_\_ quarter of Section \_\_\_\_\_, more particularly described as being near a point \_\_\_\_ feet North and \_\_\_\_ feet West of the Southeast corner of said section, in Township \_\_\_\_ South, Range \_\_\_\_ East/West (circle one), \_\_\_\_\_ County, Kansas.
- (C) One in the \_\_\_\_ quarter of the \_\_\_\_ quarter of the \_\_\_\_ quarter of Section \_\_\_\_\_, more particularly described as being near a point \_\_\_\_ feet North and \_\_\_\_ feet West of the Southeast corner of said section, in Township \_\_\_\_ South, Range \_\_\_\_ East/West (circle one), \_\_\_\_\_ County, Kansas.
- (D) One in the \_\_\_\_ quarter of the \_\_\_\_ quarter of the \_\_\_\_ quarter of Section \_\_\_\_\_, more particularly described as being near a point \_\_\_\_ feet North and \_\_\_\_ feet West of the Southeast corner of said section, in Township \_\_\_\_ South, Range \_\_\_\_ East/West (circle one), \_\_\_\_\_ County, Kansas.

If the source of supply is groundwater, a separate application shall be filed for each proposed well or battery of wells, except that a single application may include up to four wells within a circle with a quarter (1/4) mile radius in the same local source of supply which do not exceed a maximum diversion rate of 20 gallons per minute per well.

A battery of wells is defined as two or more wells connected to a common pump by a manifold; or not more than four wells in the same local source of supply within a 300 foot radius circle which are being operated by pumps not to exceed a total maximum diversion rate of 800 gallons per minute and which supply water to a common distribution system.

6. The owner of the point of diversion, if other than the applicant is (please print):

Same as Applicant  
 \_\_\_\_\_  
 (name, address and telephone number)

\_\_\_\_\_  
 (name, address and telephone number)

You must provide evidence of legal access to, or control of, the point of diversion from the landowner or the landowner's authorized representative. Provide a copy of a recorded deed, lease, easement or other document with this application. In lieu thereof, you may sign the following sworn statement:

I have legal access to, or control of, the point of diversion described in this application from the landowner or the landowner's authorized representative. I declare under penalty of perjury that the foregoing is true and correct.

Executed on \_\_\_\_\_, 20\_\_\_\_. \_\_\_\_\_  
 Applicant's Signature

The applicant must provide the required information or signature irrespective of whether they are the landowner. Failure to complete this portion of the application will cause it to be unacceptable for filing and the application will be returned to the applicant.

7. The proposed project for diversion of water will consist of 1 pumping well and 2 injection wells  
 \_\_\_\_\_  
 (number of wells, pumps or dams, etc.)  
 and (was)(will be) completed (by) Existing pumping well, will install injection wells  
 \_\_\_\_\_  
 (Month/Day/Year - each was or will be completed)

8. The first actual application of water for the proposed beneficial use was or is estimated to be ASAP  
 \_\_\_\_\_  
 (Month/Day/Year)

WATER RESOURCES RECEIVED  
 UNACCEPTABLE FOR PRIORITY  
 MAR 26 2019  
 Received  
 APR 01 2019  
 KS Dept Of Agriculture  
 KS DEPT OF AGRICULTURE

9. Will pesticide, fertilizer, or other foreign substance be injected into the water pumped from the diversion works?  
 Yes  No If "yes", a check valve shall be required.

All chemigation safety requirements must be met including a chemigation permit and reporting requirements.

10. If you are planning to impound water, please contact the Division of Water Resources for assistance, prior to submitting the application. Please attach a reservoir area capacity table and inform us of the total acres of surface drainage area above the reservoir.

Have you also made an application for a permit for construction of this dam and reservoir with the Division of Water Resources?  Yes  No

- If yes, show the Water Structures permit number here \_\_\_\_\_
- If no, explain here why a Water Structures permit is not required \_\_\_\_\_

11. The application must be supplemented by a U.S.G.S. topographic map, aerial photograph or a detailed plat showing the following information. On the topographic map, aerial photograph, or plat, identify the center of the section, the section lines or the section corners and show the appropriate section, township and range numbers. Also, please show the following information:

- (a) The location of the proposed point(s) of diversion (wells, stream-bank installations, dams, or other diversion works) should be plotted as described in Paragraph No. 5 of the application, showing the North-South distance and the East-West distance from a section line or southeast corner of section.
- (b) If the application is for groundwater, please show the location of any existing water wells of any kind within 1/2 mile of the proposed well or wells. Identify each existing well as to its use and furnish the name and mailing address of the property owner or owners. If there are no wells within 1/2 mile, please advise us.
- (c) If the application is for surface water, the names and addresses of the landowner(s) 1/2 mile downstream and 1/2 mile upstream from your property lines must be shown.
- (d) The location of the proposed place of use should be shown by crosshatching on the topographic map, aerial photograph or plat.
- (e) Show the location of the pipelines, canals, reservoirs or other facilities for conveying water from the point of diversion to the place of use.

A 7.5 minute U.S.G.S. topographic map may be obtained by providing the section, township and range numbers to: Kansas Geological Survey, 1930 Constant, Campus West, University of Kansas, Lawrence, Kansas 66047.

12. List any application, appropriation of water, water right, or vested right file number that covers the same diversion points or any of the same place of use described in this application. Also list any other recent modifications made to existing permits or water rights in conjunction with the filing of this application.

Overlaps PD & PU with File No. 34058. 34058 currently pumps wells for cooling but dumps water.

Will install 2 injection wells to reinject pumped water back into the aquifer to make non-consumptive use.

Will likely need to run a public notice for notification.

Filed to correct past overpumping issues. Requesting 11,576,500 gallons, which is max gallons pumped

by File #34,058 (in 2004). 2002 & 2003 were close. Requesting higher than 2018 overpump to allow flexibility

WATER RESOURCES  
RECEIVED  
**UNACCEPTABLE FOR PRIORITY**  
APR 26 2019  
Water Resources  
Received  
**APR 01 2019**  
KS DEPT OF AGRICULTURE  
KS Dept Of Agriculture

13. Furnish the following well information if the proposed appropriation is for the use of groundwater. If the well has not been completed, give information obtained from test holes, if available.

Information below is from:  Test holes  Well as completed  Drillers log attached

Well location as shown in paragraph No.	(A)	(B)	(C)	(D)
Date Drilled	<u>See</u>	<u>Attached</u>	_____	_____
Total depth of well	_____	_____	_____	_____
Depth to water bearing formation	_____	_____	_____	_____
Depth to static water level	_____	_____	_____	_____
Depth to bottom of pump intake pipe	_____	_____	_____	_____

14. The relationship of the applicant to the proposed place where the water will be used is that of \_\_\_\_\_  
(owner, tenant, agent or otherwise)

15. The owner(s) of the property where the water is used, if other than the applicant, is (please print):

Same as Applicant  
(name, address and telephone number)  
\_\_\_\_\_  
(name, address and telephone number)

16. The undersigned states that the information set forth above is true to the best of his/her knowledge and that this application is submitted in good faith.

Dated at Cheney, Kansas, this 25<sup>th</sup> day of March, 2019.  
(month) (year)

Roger Brown  
(Applicant Signature)

By Roger Brown, President  
(Agent or Officer Signature)

Roger Brown, President  
(Agent or Officer - Please Print)

Assisted by \_\_\_\_\_ ESII \_\_\_\_\_ Date: 3/20/2019  
(office/title) Received

APR 01 2019

WATER RESOURCES  
REGISTRATION  
UNACCEPTABLE FOR PRIORITY  
MAR 26 2019  
Dept Of Agriculture

**INDUSTRIAL USE  
SUPPLEMENTAL SHEET**

File No. 50232

Name of Applicant (Please Print): CITIZENS STATE BANK OF CHENEY KS INC

- Please describe type of industry or product produced: Thermal Exchange (Bank AC)  
Non-Consumptive Use with Injection wells Standard Industrial Classification Code Number: 9996
- Please complete the following table to show your past and present water requirements:

**PAST PRODUCT PRODUCTION AND WATER DIVERTED, IF APPLICABLE**

LAST 5 YEARS	AMOUNT OF PRODUCT	WATER DIVERTED (GALLONS)	GALLONS PER PRODUCT PER DAY
5 years ago		1,052,800	
Last year		3,800,128	
Present year		6,692,131	

- Please complete the following table to show your future water requirements:

**ESTIMATED FUTURE PRODUCT PRODUCTION AND WATER DIVERTED**

NEXT 5 YEARS	AMOUNT OF PRODUCT	WATER TO BE DIVERTED (GALLONS)	GALLONS PER PRODUCT PER DAY
Year 1		11,576,500	
Year 2		11,576,500	
Year 3		11,576,500	
Year 4		11,576,500	
Year 5		11,576,500	

Number of days of operation of the industry per year is \_\_\_\_\_ days.

Please attach any tables, curves or additional information showing past, present and estimated future water requirements to substantiate the amount of water requested.

- Please designate the legal description of the location where the water is to be used. Show in the space provided below the Section (S), Township (T), and Range (R), and the number of acres in each forty acre tract or fractional portion thereof.

S	T	R	NE¼				NW¼				SW¼				SE¼				TOTAL
			NE	NW	SW	SE	NE	NW	SW	SE	NE	NW	SW	SE	NE	NW	SW	SE	
8	28S	4W	L-14, AIR HEAT PUMP IN CITIZENS STATE BANK CITY OF CHENEY KS																

You may attach any additional information you believe will assist in informing the Division of the need for your request.

Water Resources  
Received  
APR 01 2019  
KS Dept Of Agriculture

WATER RESOURCES  
RECEIVED  
UNACCEPTABLE FOR PRIORITY  
MAR 26 2019  
KS DEPT OF AGRICULTURE

File No.

WATER RESOURCES DIVISION  
UNACCEPTABLE FOR PRODUCTION  
RECEIVED  
MAR 26 2019  
50232



I declare that all water wells or diversion sites using the same source of supply and within 1/2 mile of the proposed point of diversion have been plotted on the application map received

- Proposed PD
- Water Rights
- Proposed Place of Use
- SFFOsec\_corners

APR 01 2019

Created By: Matt Meier

Signature

Date

0 400 800 1,600 2,400

3,200

Feet

2006 Dept Of Agriculture

Signature

Date: 3/20/2019

MAR 26 2019 PRIORITY 50232

File No.

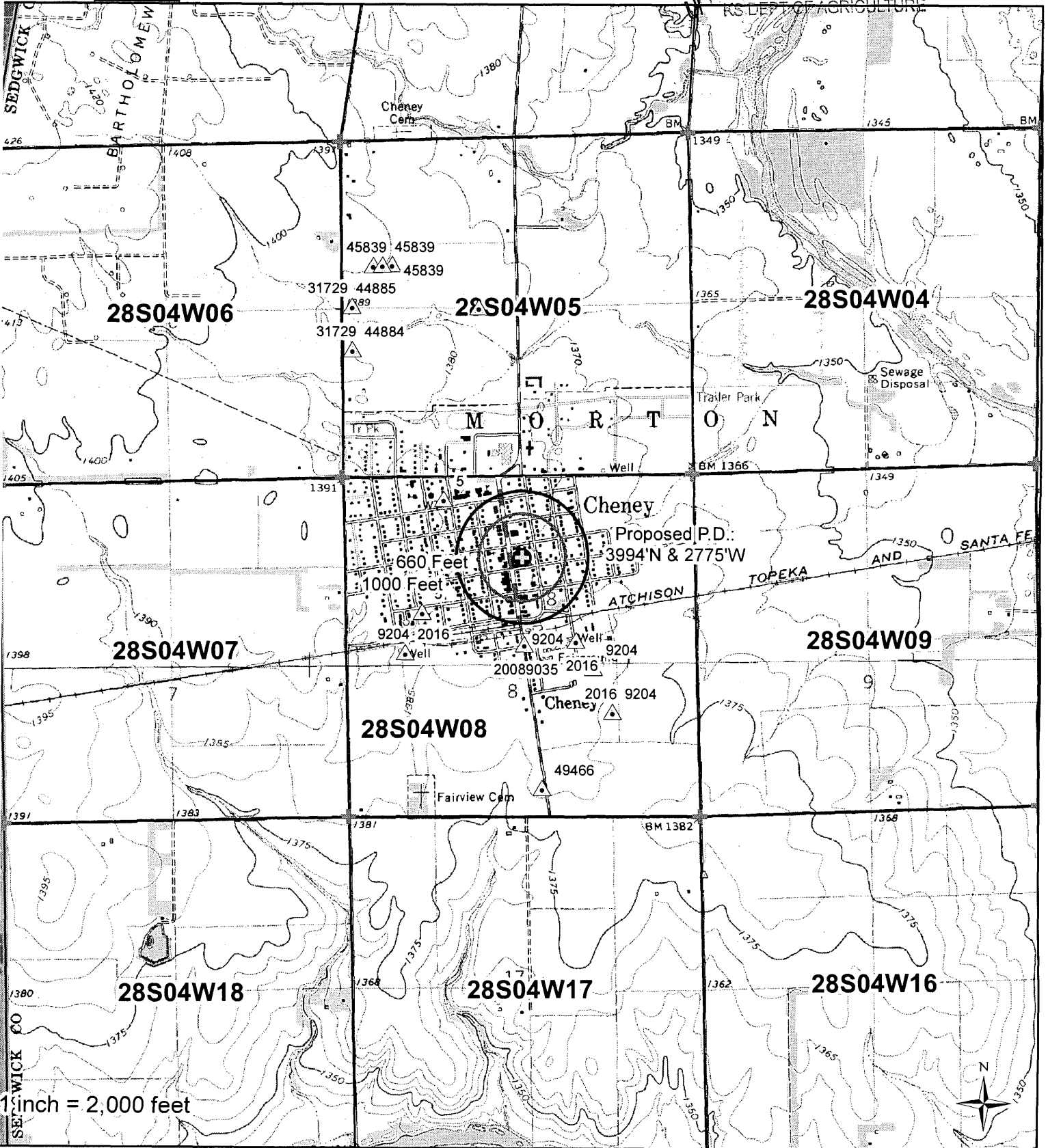

1 inch = 2,000 feet

I declare that all water wells or diversion sites using the same source of supply and within 1/2 mile of the proposed point of diversion have been plotted on the application map.

- Proposed PD
- Water Rights
- Proposed Place Of Use
- SFFOsec\_corners

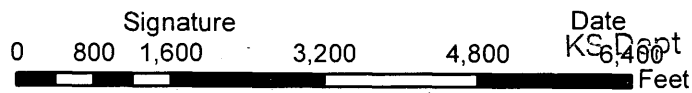

APR 01 2019

Date: 3/20/2019  
Created By: Matt Meier  
KS Dept Of Agriculture



50232

WATER WELL RECORD Form WWC-5 KSA 82a-1212

1 LOCATION OF WATER WELL  
 County: Osage Fraction: NW 1/4 NW 1/4 SE 1/4 Section Number: 8 Township Number: T 28 S Range Number: R 4 E  
 Distance and direction from nearest town or city? Downtown Cheney Street address of well if located within city?

2 WATER WELL OWNER: Citizens State Bank  
 RR#, St. Address, Box #: Cheney KS 67147 Board of Agriculture, Division of Water Resources  
 City, State, ZIP Code: Cheney KS 67147 Application Number:

3 DEPTH OF COMPLETED WELL: 125 ft. Bore Hole Diameter: 1.1 in. to . . . . . ft., and . . . . . in. to . . . . . ft.  
 Well Water to be used as:  
 1 Domestic 3 Feedlot 5 Public water supply 8 Air conditioning 11 Injection well  
 2 Irrigation 4 Industrial 6 Oil field water supply 9 Dewatering 12 Other (Specify below)  
 Well's static water level: 18 ft. below land surface measured on . . . . . month 21 day 80 year  
 Pump Test Data: Well water was 28 ft. after 1/2 hours pumping 15 gpm  
 Est. Yield 40 gpm: Well water was . . . . . ft. after . . . . . hours pumping . . . . . gpm

4 TYPE OF BLANK CASING USED:  
 1 Steel 3 PMP (SR) 5 Wrought iron 8 Concrete tile Casing Joints: Glued Clamped  
 2 PVC 4 ABS 6 Asbestos-Cement 9 Other (specify below) Welded  
 7 Fiberglass Threaded  
 Blank casing dia: 5 in. to 3.5 ft. Dia: . . . . . in. to . . . . . ft. Dia: . . . . . in. to . . . . . ft.  
 Casing height above land surface: 1.2 in. weight 1.50 lbs./ft. Wall thickness or gauge No: 200  
 TYPE OF SCREEN OR PERFORATION MATERIAL:  
 1 Steel 3 Stainless steel 5 Fiberglass 8 PMP (SR) 10 Asbestos-cement  
 2 Brass 4 Galvanized steel 6 Concrete tile 9 ABS 12 None used (open hole)  
 Screen or Perforation Openings Are:  
 1 Continuous slot 3 Mill slot 5 Gauzed wrapped 8 Saw cut 11 None (open hole)  
 2 Louvered shutter 4 Key punched 6 Wire wrapped 9 Drilled holes  
 7 Torch cut 10 Other (specify) . . . . .  
 Screen-Perforation Dia: 5 in. to . . . . . ft. Dia: . . . . . in. to . . . . . ft. Dia: . . . . . in. to . . . . . ft.  
 Screen-Perforated Intervals: From 35 ft. to 125 ft. From . . . . . ft. to . . . . . ft.  
 Gravel Pack Intervals: From 10 ft. to 125 ft. From . . . . . ft. to . . . . . ft.

5 GROUT MATERIAL: 1 Neat cement 2 Cement grout 3 Bentonite 4 Other  
 Grouted Intervals: From 0 ft. to 10 ft. From . . . . . ft. to . . . . . ft. From . . . . . ft. to . . . . . ft.  
 What is the nearest source of possible contamination:  
 1 Septic tank 4 Cess pool 7 Sewage lagoon 10 Fuel storage 14 Abandoned water well  
 2 Sewer lines 5 Seepage pit 8 Feed yard 11 Fertilizer storage 15 Oil well/Gas well  
 3 Lateral lines 6 Pit privy 9 Livestock pens 12 Insecticide storage 16 Other (specify below)  
 Direction from well: 50 How many feet: 100 Water Well Disinfected: Yes  
 Was a chemical/bacteriological sample submitted to Department? No If yes, date sample  
 was submitted . . . . . month . . . . . day . . . . . year: Pump Installed? No  
 If Yes: Pump Manufacturer's name . . . . . Model No. . . . . HP . . . . . Volts . . . . .  
 Depth of Pump Intake . . . . . ft. Pumps Capacity rated at . . . . . gal./min.  
 Type of pump: 1 Submersible 2 Turbine 3 Jet 4 Centrifugal 5 Reciprocating 6 Other

6 CONTRACTOR'S OR LANDOWNER'S CERTIFICATION: This water well was (1) constructed, (2) reconstructed, or (3) plugged under my jurisdiction and was  
 completed on 3 month 21 day 80 year  
 and this record is true to the best of my knowledge and belief. Kansas Water Well Contractor's License No. 318  
 This Water Well Record was completed on 6 month 29 day 80 year under the business  
 name of Weninger Drilling by (signature) Jim Weninger

LOCATE WELL'S LOCATION WITH AN "X" IN SECTION BOX:	FROM	TO	LITHOLOGIC LOG	FROM	TO	LITHOLOGIC LOG
	<u>0</u>	<u>2</u>	<u>Top soil</u>			
	<u>2</u>	<u>16</u>	<u>Red clay</u>			
	<u>16</u>	<u>42</u>	<u>Med sand</u>			
	<u>H2</u>	<u>125</u>	<u>Red-Blue green shale</u>			

ELEVATION: . . . . . ft.

7 INSTRUCTIONS: Use typewriter or ball point pen, please press firmly and PRINT clearly. Please fill in blanks, underline or circle the correct answers. Send top three copies to Kansas Department of Health and Environment, Division of Environment, Water Well Contractors, Topeka, KS 66620. Send one to WATER WELL OWNER and retain one for your records.

OFFICE USE ONLY T 28 R 4 E W SEC 8 NW 1/4 NE 1/4 SE 1/4

WATER RESOURCES RECEIVED MAR 26 2019 UNACCEPTABLE FOR PRIORITY DEPT OF AGRICULTURE

3-25-19

(Date)

Kansas Department of Agriculture  
Division of Water Resources  
David W. Barfield, Chief Engineer  
109 SW 9<sup>th</sup> Street, 2nd Floor  
Topeka, Kansas 66612-1283

Re: Application File No. 50232

Minimum Desirable Streamflow

Dear Sir:

I understand that a Minimum Desirable Streamflow requirement has been established by the legislature for the source of supply to which the above referenced application applies.

I understand that diversion of water pursuant to this application will be subject to regulation any time Minimum Desirable Streamflow requirements are not being met.

I also understand that if this application is approved, there could be times, as determined by the Division of Water Resources, when I would not be allowed to divert water. I realize that this could affect the economics of my decision to appropriate water.

I am aware of the above factors, and with the knowledge thereof, request that the Division of Water Resources proceed with processing and approval, if possible, of the above referenced application.

Roger Brown  
Signature of Applicant

State of Kansas )  
County of Sedg. ) ss

Roger Brown  
(Print Applicant's Name)

I hereby certify that the foregoing instrument was signed in my presence and sworn to before me this 25<sup>th</sup> day of MARCH, 2019.

Martha L. Beavers  
Notary Public

My Commission Expires:



Water Resources  
Received

WATER RESOURCES  
RECEIVED

APR 01 2019

MAR 26 2019  
PRIORITY

50232

**MINIMUM DESIRABLE STREAMFLOW FORM TO BE USED WHEN  
APPLICABLE WHEN FILING AN APPLICATION FOR PERMIT  
TO APPROPRIATE WATER FOR BENEFICIAL USE**

The Kansas Legislature has established minimum desirable streamflows for the streams listed below. If your proposed diversion of water is going to be from one of these watercourses or adjacent alluvial aquifers, please complete the back side of this page and submit it along with your application for permit to appropriate water.

Arkansas River  
Big Blue River  
Chapman Creek  
Chikaskia River  
Cottonwood River  
Delaware River  
Little Arkansas River  
Little Blue River  
Marais des Cygnes River  
Medicine Lodge River  
Mill Creek (Wabaunsee Co. area)  
Neosho River

Ninnescah River  
North Fork Ninnescah River  
Rattlesnake Creek  
Republican River  
Saline River  
Smoky Hill River  
Solomon River  
South Fork Ninnescah  
Spring River  
Walnut River  
Whitewater River

Water Resources  
Received

APR 01 2019

KS Dept Of Agriculture

WATER RESOURCES  
RECEIVED

UNACCEPTABLE FOR PRIORITY  
APR 26 2019  
KS DEPT OF AGRICULTURE

50232

THE STATE OF KANSAS



KANSAS DEPARTMENT OF AGRICULTURE  
Mike Beam, Acting Secretary of Agriculture

DIVISION OF WATER RESOURCES  
David W. Barfield, Chief Engineer

**SWORN STATEMENT**  
**PURSUANT TO K.S.A. 82a-709**

You must provide evidence of legal access to, or control of, the point of diversion from the landowner or the landowner's authorized representative. Provide a copy of a recorded deed, lease, easement or other document with this application. In lieu thereof, you may sign the following sworn statement:

I have legal access to, or control of, the point of diversion described in this application from the landowner or the landowner's authorized representative. I declare under penalty of perjury that the foregoing is true and correct.

Executed on 3-28, 2019.

[Handwritten Signature]  
Applicant's Signature

The applicant must provide the required information or signature irrespective of whether they are the landowner. Failure to complete this portion of the application will cause it to be unacceptable for filing and the application will be returned to the applicant.

WATER RESOURCES  
RECEIVED

APR 01 2019

KS DEPT OF AGRICULTURE

50232

**Martha Beavers**

---

**From:** Neuhauser, Kris [KDA] <Kris.Neuhauser@ks.gov>  
**Sent:** Wednesday, March 27, 2019 2:54 PM  
**To:** CSB Online  
**Subject:** Application for a Permit to Appropriate Water for Beneficial Use: missing signature  
**Attachments:** 1-100-40 Sworn Statement.doc

**WARNING:** This email is from an external source. Do not click links or attachments unless you recognize the sender and know the content is safe.

Dear applicant,

We received your application for a permit to appropriate water for beneficial use on March 26, 2019, but is unacceptable for filing in its current state. Part 6 on page two has not been completed. This states you have legal access to, or control of, the point of diversion from the landowner. We must have this signature to continue processing the app.

I went ahead and attached this signature block for you rather than send your whole application back via mail. We will accept a scanned electronic signature back from you through email. If you have any further questions feel free to email me back or call me at 785-564-6643.

Thank you very much!

*Kris Neuhauser*

Environmental Scientist  
Kansas Department of Agriculture, Division of Water Resources  
Address: 1320 Research Park Drive, Manhattan, KS 66502  
Phone: (785)564-6643  
Website: <http://agriculture.ks.gov/divisions-programs/dwr>

WATER RESOURCES  
RECEIVED

APR 01 2019

KS DEPT OF AGRICULTURE

1320 Research Park Drive  
Manhattan, KS 66502  
785-564-6700  
www. agriculture.ks.gov



900 SW Jackson, Room 456  
Topeka, KS 66612  
785-296-3556

Mike Beam, Interim Secretary

Laura Kelly, Governor

April 3, 2019

CITIZENS STATE BANK OF CHENEY, KS INC  
ACCOUNTS PAYABLE  
PO BOX 509  
CHENEY, KS 67025

RE: Application, File No. **50232**

Dear Sir or Madam:

The Division of Water Resources (Division) has received your application for a permit to appropriate water for beneficial use. Your application has been assigned the file number referenced above. Please be aware that the Division may have a large number of pending applications on hand at times and makes every attempt to process them in the order in which they are received. You will be contacted if additional information is required.

Please note, this letter only acknowledges receipt of your application and does not guarantee approval. In accordance with the provisions of the Kansas Water Appropriation Act, the use of water as proposed prior to approval of the application is unlawful.

Additional information about the process may be found on our website at [agriculture.ks.gov/divisions-programs/dwr](http://agriculture.ks.gov/divisions-programs/dwr). If you have any other questions, please contact our office at 785-564-6640 or your local Stafford Field Office at 620-234-5311. If you call, please reference the file number so we can help you more efficiently.

Sincerely,

A handwritten signature in cursive script that reads "Kristen A. Baum".

Kristen A. Baum  
New Applications Unit Supervisor  
Water Appropriation Program