

NOTICE

This scan only represents the application as filed. The information contained herein meets the requirements of K.A.R. 5-3-1 or K.A.R. 5-5-1, and has been found acceptable for filing in the office of the Chief Engineer. The application should not be considered to be a complete application as per K.A.R. 5-3-1b or K.A.R. 5-5-2a.

THE STATE OF KANSAS



KANSAS DEPARTMENT OF AGRICULTURE
Jackie McClaskey, Secretary of Agriculture

DIVISION OF WATER RESOURCES
David W. Barfield, Chief Engineer

File Number 50263
This item to be completed by the Division of Water Resources.

WATER RESOURCES
RECEIVED

JUN 03 2019
1:04

**APPLICATION FOR PERMIT TO
APPROPRIATE WATER FOR BENEFICIAL USE**

Filing Fee Must Accompany the Application
(Please refer to Fee Schedule attached to this application form.)

KS DEPT OF AGRICULTURE

To the Chief Engineer of the Division of Water Resources, Kansas Department of Agriculture,
1320 Research Park Drive, Manhattan, KS 66502:

1. Name of Applicant (Please Print): CRESTVIEW COUNTRY CLUB ASSOCIATION INC
Address: 1000 N 127TH ST E
City: WICHITA State KS Zip Code 67206
Telephone Number: (316) 390-7555

2. The source of water is: surface water in Fourmile Creek, Stream 321 (Walnut)
(stream)
OR groundwater in (Walnut River)
(drainage basin)

Certain streams in Kansas have minimum target flows established by law or may be subject to administration when water is released from storage for use by water assurance district members. If your application is subject to these regulations on the date we receive your application, you will be sent the appropriate form to complete and return to the Division of Water Resources. ***See Part 12 for further limitation information.**

3. The maximum quantity of water desired is 480 (377 add) acre-feet OR _____ gallons per calendar year,
to be diverted at a maximum rate of 3600 gallons per minute OR _____ cubic feet per second.

Once your application has been assigned a priority, the requested maximum rate of diversion and maximum requested quantity of water under that priority number can **NOT** be increased. Please be certain your requested maximum rate of diversion and maximum quantity of water are appropriate and reasonable for your proposed project and are in agreement with the Division of Water Resources' requirements.

4. The water is intended to be appropriated for (Check use intended):
(a) Artificial Recharge (b) Irrigation (c) Recreational (d) Water Power
(e) Industrial (f) Municipal (g) Stockwatering (h) Sediment Control
(i) Domestic (j) Dewatering (k) Hydraulic Dredging (l) Fire Protection
(m) Thermal Exchange (n) Contamination Remediation

YOU **MUST** COMPLETE AND ATTACH ADDITIONAL DIVISION OF WATER RESOURCES FORM(S) PROVIDING INFORMATION TO SUBSTANTIATE YOUR REQUEST FOR THE AMOUNT OF WATER FOR THE INTENDED USE REFERENCED ABOVE.

For Office Use Only:							
F.O. <u>2</u>	GMD <u>0</u>	Meets K.A.R. 5-3-1 (YES/NO) <u>(YES)</u>	Use <u>IRR</u>	Source <u>G</u>	County <u>SG</u>	By <u>DAW</u>	Date <u>6/3/19</u>
Code <u>RES</u>	Fee \$ <u>320</u>	TR # _____	Receipt Date <u>6/3/19</u>	Check # <u>10909</u>			

6/6/2019 LCM

5. The location of the proposed wells, pump sites or other works for diversion of water is:

Note: For the application to be accepted, the point of diversion location must be described to at least a 10 acre tract, unless you specifically request a 60 day period of time in which to locate the site within a specifically described, minimal legal quarter section of land.

(A) One in the NE quarter of the NE quarter of the NW quarter of Section 14, more particularly described as being near a point 4800 feet North and 2960 feet West of the Southeast corner of said section, in Township 27 South, Range 2 East, Sedgwick County, Kansas.

(B) One in the _____ quarter of the W2 SW quarter of the NE quarter of Section 14, more particularly described as being near a point 3260 feet North and 2520 feet West of the Southeast corner of said section, in Township 27 South, Range 2 East, Sedgwick County, Kansas.

(C) One in the _____ quarter of the _____ quarter of the _____ quarter of Section _____, more particularly described as being near a point _____ feet North and _____ feet West of the Southeast corner of said section, in Township _____ South, Range _____ East/West (circle one), _____ County, Kansas.

(D) One in the _____ quarter of the _____ quarter of the _____ quarter of Section _____, more particularly described as being near a point _____ feet North and _____ feet West of the Southeast corner of said section, in Township _____ South, Range _____ East/West (circle one), _____ County, Kansas.

If the source of supply is groundwater, a separate application shall be filed for each proposed well or battery of wells, except that a single application may include up to four wells within a circle with a quarter (1/4) mile radius in the same local source of supply which do not exceed a maximum diversion rate of 20 gallons per minute per well.

A battery of wells is defined as two or more wells connected to a common pump by a manifold; or not more than four wells in the same local source of supply within a 300 foot radius circle which are being operated by pumps not to exceed a total maximum diversion rate of 800 gallons per minute and which supply water to a common distribution system.

6. The owner of the point of diversion, if other than the applicant is (please print):

Same as Applicant

(name, address and telephone number)

(name, address and telephone number)

You must provide evidence of legal access to, or control of, the point of diversion from the landowner or the landowner's authorized representative. Provide a copy of a recorded deed, lease, easement or other document with this application. In lieu thereof, you may sign the following sworn statement:

I have legal access to, or control of, the point of diversion described in this application from the landowner or the landowner's authorized representative. I declare under penalty of perjury that the foregoing is true and correct.

Executed on May 24, 2019.

Josh North
Applicant's Signature

The applicant must provide the required information or signature irrespective of whether they are the landowner. Failure to complete this portion of the application will cause it to be unacceptable for filing and the application will be returned to the applicant.

7. The proposed project for diversion of water will consist of 2 existing pumphsites

(number of wells, pumps or dams, etc.)

and (was)(will be) completed (by) existing pumphsites

(Month/Day/Year - each was or will be completed)

8. The first actual application of water for the proposed beneficial use was or is estimated to be ASAP

RECEIVED (Mo/Day/Year)

JUN 03 2019



Update Irrigated Acres

Place of Use

WR ID: 12545 Right Type: Appropriated Water Right Vested County: WR Num: 12294 WR Qual: 00

PUSE ID: 26775 Section: 14 Twp: 27 Twp Dir: S Range: 2 Rng Dir: E ID: 1

Total Acres Authorized: 320.00

Total New Acres: 320.00

Irrigated Acres

Qtr-Qtr	Qtr	Active?	Acres Authorized	New Acres Authorized
NE	NE	Y	8.00	8.00
NW	NE	Y	9.00	9.00
SW	NE	Y	35.00	35.00
SE	NE	Y	19.00	19.00
NE	NW	Y	28.00	28.00
NW	NW	Y	30.00	30.00
SW	NW	Y	30.00	30.00
SE	NW	Y	36.00	36.00
NE	SW	Y	32.00	32.00
NW	SW	Y	17.00	17.00
SW	SW	Y	6.00	6.00
SE	SW	Y	23.00	23.00
NE	SE	Y	22.00	22.00
NW	SE	Y	11.00	11.00
SW	SE	Y	4.00	4.00
SE	SE	Y	10.00	10.00

- 9. Will pesticide, fertilizer, or other foreign substance be injected into the water pumped from the diversion works?
 Yes No If "yes", a check valve shall be required.

All chemigation safety requirements must be met including a chemigation permit and reporting requirements.

- 10. If you are planning to impound water, please contact the Division of Water Resources for assistance, prior to submitting the application. Please attach a reservoir area capacity table and inform us of the total acres of surface drainage area above the reservoir.

Have you also made an application for a permit for construction of this dam and reservoir with the Division of Water Resources? Yes No

- If yes, show the Water Structures permit number here _____
- If no, explain here why a Water Structures permit is not required _____

- 11. The application must be supplemented by a U.S.G.S. topographic map, aerial photograph or a detailed plat showing the following information. On the topographic map, aerial photograph, or plat, identify the center of the section, the section lines or the section corners and show the appropriate section, township and range numbers. Also, please show the following information:

- (a) The location of the proposed point(s) of diversion (wells, stream-bank installations, dams, or other diversion works) should be plotted as described in Paragraph No. 5 of the application, showing the North-South distance and the East-West distance from a section line or southeast corner of section.
- (b) If the application is for groundwater, please show the location of any existing water wells of any kind within 1/2 mile of the proposed well or wells. Identify each existing well as to its use and furnish the name and mailing address of the property owner or owners. If there are no wells within 1/2 mile, please advise us.
- (c) If the application is for surface water, the names and addresses of the landowner(s) 1/2 mile downstream and 1/2 mile upstream from your property lines must be shown.
- (d) The location of the proposed place of use should be shown by crosshatching on the topographic map, aerial photograph or plat.
- (e) Show the location of the pipelines, canals, reservoirs or other facilities for conveying water from the point of diversion to the place of use.

A 7.5 minute U.S.G.S. topographic map may be obtained by providing the section, township and range numbers to: Kansas Geological Survey, 1930 Constant, Campus West, University of Kansas, Lawrence, Kansas 66047.

- 12. List any application, appropriation of water, water right, or vested right file number that covers the same diversion points or any of the same place of use described in this application. Also list any other recent modifications made to existing permits or water rights in conjunction with the filing of this application.

Overlaps PD & PU with File No. 15656 (Surface) PU with Files No. 12294 & 35341 (Groundwater).

Requesting additional surface water to avoid using groundwater, will be an overall PU limitation of 480 AF

(which is current PU limitaiton for File 35341) for all files combined. Have groundwater as secondary source.

Email Contact: jtroutman@crestviewcountryclub.com

WATER RESOURCES
RECEIVED

JUN 03 2019

13. Furnish the following well information if the proposed appropriation is for the use of groundwater. If the well has not been completed, give information obtained from test holes, if available.

Information below is from: Test holes Well as completed Drillers log attached

Well location as shown in paragraph No.	(A)	(B)	(C)	(D)
Date Drilled	<u>N.A.</u>	_____	_____	_____
Total depth of well	_____	_____	_____	_____
Depth to water bearing formation	_____	_____	_____	_____
Depth to static water level	_____	_____	_____	_____
Depth to bottom of pump intake pipe	_____	_____	_____	_____

14. The relationship of the applicant to the proposed place where the water will be used is that of

Agent
(owner, tenant, agent or otherwise)

15. The owner(s) of the property where the water is used, if other than the applicant, is (please print):

Same as Applicant
(name, address and telephone number)

(name, address and telephone number)

16. The undersigned states that the information set forth above is true to the best of his/her knowledge and that this application is submitted in good faith.

Dated at Wichita, Kansas, this 27 day of May, 2019.
(month) (year)

(Applicant Signature)

By Josh Troutman
(Agent or Officer Signature)

Joshua Troutman
(Agent or Officer - Please Print)

Assisted by _____ ESII _____ Date: 5/22/2019
(office/title)

WATER RESOURCES
RECEIVED

JUN 03 2019

KS DEPT OF AGRICULTURE

50263

**MINIMUM DESIRABLE STREAMFLOW FORM TO BE USED WHEN
APPLICABLE WHEN FILING AN APPLICATION FOR PERMIT
TO APPROPRIATE WATER FOR BENEFICIAL USE**

The Kansas Legislature has established minimum desirable streamflows for the streams listed below. If your proposed diversion of water is going to be from one of these watercourses or adjacent alluvial aquifers, please complete the back side of this page and submit it along with your application for permit to appropriate water.

Arkansas River
Big Blue River
Chapman Creek
Chikaskia River
Cottonwood River
Delaware River
Little Arkansas River
Little Blue River
Marais des Cygnes River
Medicine Lodge River
Mill Creek (Wabaunsee Co. area)
Neosho River

Ninnescah River
North Fork Ninnescah River
Rattlesnake Creek
Republican River
Saline River
Smoky Hill River
Solomon River
South Fork Ninnescah
Spring River
Walnut River
Whitewater River

WATER RESOURCES
RECEIVED

JUN 03 2019

KANSAS DEPARTMENT OF WATER RESOURCES

5-24-2019

(Date)

Kansas Department of Agriculture
Division of Water Resources
David W. Barfield, Chief Engineer
1320 Research Park Drive
Manhattan, Kansas 66502

Re: Application File No. 50243

Minimum Desirable Streamflow

Dear Sir:

I understand that a Minimum Desirable Streamflow requirement has been established by the legislature for the source of supply to which the above referenced application applies.

I understand that diversion of water pursuant to this application will be subject to regulation any time Minimum Desirable Streamflow requirements are not being met.

I also understand that if this application is approved, there could be times, as determined by the Division of Water Resources, when I would not be allowed to divert water. I realize that this could affect the economics of my decision to appropriate water.

I am aware of the above factors, and with the knowledge thereof, request that the Division of Water Resources proceed with processing and approval, if possible, of the above referenced application.

Josh Troutman
Signature of Applicant

Joshua Troutman
(Print Applicant's Name)

State of Kansas)
County of Sedgwick) ss

I hereby certify that the foregoing instrument was signed in my presence and sworn to before me this 24th day of May, 2019.

Sharon Grate
Notary Public

My Commission Expires: 4-13-2023

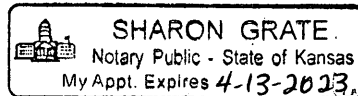

WATER RESOURCES RECEIVED

JUN 03 2019

50243

Kansas Department of Agriculture
Division of Water Resources
David W. Barfield, Chief Engineer
1320 Research Park Drive
Manhattan, Kansas 66502

Date: 5-24-2019

Re: Application, File No.

K.A.R. 5-3-15. Availability of Water for Appropriation – safe yield; surface water.

I understand that the direct diversion of natural flow from the source of supply to which the above referenced application applies is subject to the provisions of K.A.R. 5-3-15, which provides for specific conditions of approval. I also understand that if this application is approved, it will be subject to the following conditions of approval.

- (1) If MDS or assurance target flows or DWR target flows have been set for that stream, and MDS administration has been requested by the Kansas water office, diversion of natural flow shall only be permitted if MDS, assurance target flows or DWR target flows, if applicable, are being met at the gage or gages immediately below the proposed point of diversion.
- (2) Diversion of natural flow shall not take place unless there is water available to satisfy all demands by senior water rights and permits.
- (3) The streamflow shall not be stopped at the first riffle below the point of diversion while diversion is taking place under the authority of that water right or permit.
- (4) During the period October 1 through June 30, the verbal or written permission of the chief engineer, or an authorized representative of the chief engineer, shall be obtained in order to divert water each time the applicant desires to divert water.
- (5) During the period July 1 through September 30 each calendar year, written permission of the Chief Engineer, or an authorized representative of the Chief Engineer, shall be obtained in order to divert water each time the applicant desires to divert water.
- (6) The applicant shall ensure the off-stream storage device is designed and constructed so that it does not intersect the groundwater table. The completed water storage device should be lined to minimize seepage and loss of stored water.
- (7) The water storage device should have adequate storage capacity relative to the proposed place of use, ensuring that sufficient irrigation water is available from July 1 through September 30, **WITHOUT** the need to supplement this quantity of stored water.

I understand that if this application is approved, there could be times, as determined by the Division of Water Resources, when I would not be allowed to divert water. In addition, there are likely to be periods of significantly low streamflows, making diversion of surface water impossible. I realize that this could affect the economics of my decision to appropriate water. I am aware of the above factors, and with the knowledge thereof, request that the Division of Water Resources proceed with processing and approval, if possible, of the above referenced application.

Josh Troutman
 Signature of Applicant
Joshua Troutman
 (Print Applicant's Name)

State of Kansas)
) ss
 County of Seedgwick)

I hereby certify that the foregoing instrument was signed in my presence and sworn to before me
 this 24th day of MAY, 2019.

WATER RESOURCES
RECEIVED

JUN 03 2019

 SHARON GRATE
 Notary Public - State of Kansas
 My Appt. Expires 4-13-2023

Sharon Grate
 Notary Public

1320 Research Park Drive
Manhattan, KS 66502
785-564-6700
www. agriculture.ks.gov



900 SW Jackson, Room 456
Topeka, KS 66612
785-296-3556

Mike Beam, Secretary

Laura Kelly, Governor

June 4, 2019

CRESTVIEW COUNTRY CLUB ASSOCIATION, INC
1000 N127TH ST E
WICHITA, KS 67206

RE: Application, File No. **50263**

Dear Sir or Madam:

The Division of Water Resources (Division) has received your application for a permit to appropriate water for beneficial use. Your application has been assigned the file number referenced above. Please be aware that the Division may have a large number of pending applications on hand at times and makes every attempt to process them in the order in which they are received. You will be contacted if additional information is required.

Please note, this letter only acknowledges receipt of your application and does not guarantee approval. In accordance with the provisions of the Kansas Water Appropriation Act, the use of water as proposed prior to approval of the application is unlawful.

Additional information about the process may be found on our website at agriculture.ks.gov/divisions-programs/dwr. If you have any other questions, please contact our office at 785-564-6640 or your local Stafford Field Office at 620-234-5311. If you call, please reference the file number so we can help you more efficiently.

Sincerely,

A handwritten signature in black ink that reads "Kristen A. Baum". The signature is written in a cursive style.

Kristen A. Baum
New Applications Unit Supervisor
Water Appropriation Program

50263

PU 320 acres (see irrigation supplemental sheet) out of the 334 acres shown

File No.

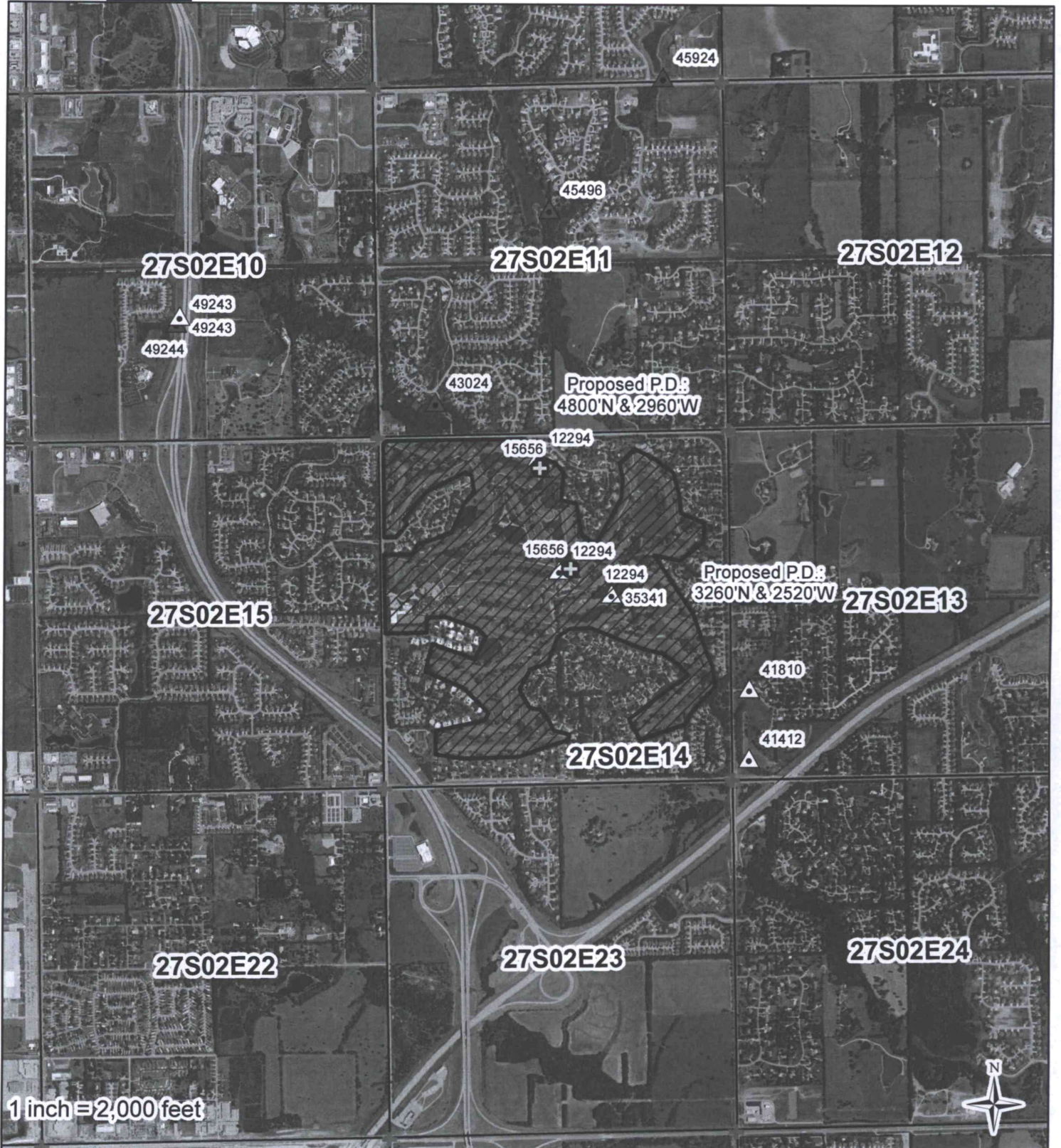

I declare that all water wells or diversion sites using the same source of supply and within 1/2 mile of the proposed point of diversion have been plotted on the application map.

- ⊕ Proposed PD
- ★ Domestic Wells
- △ Water Rights
- ⊕ SFFOsec_corners

Joshua Rounton 5/24/19

 Signature Date



WATER RESOURCES
RESERVED

JUN 18 2019
Created By: Matt Meier
F.O. 2
Date: 5/22/2019

KS DEPT OF AGRICULTURE

50263

PU 320 acres (see irrigation supplemental sheet) out of the 334 acres shown

File No.

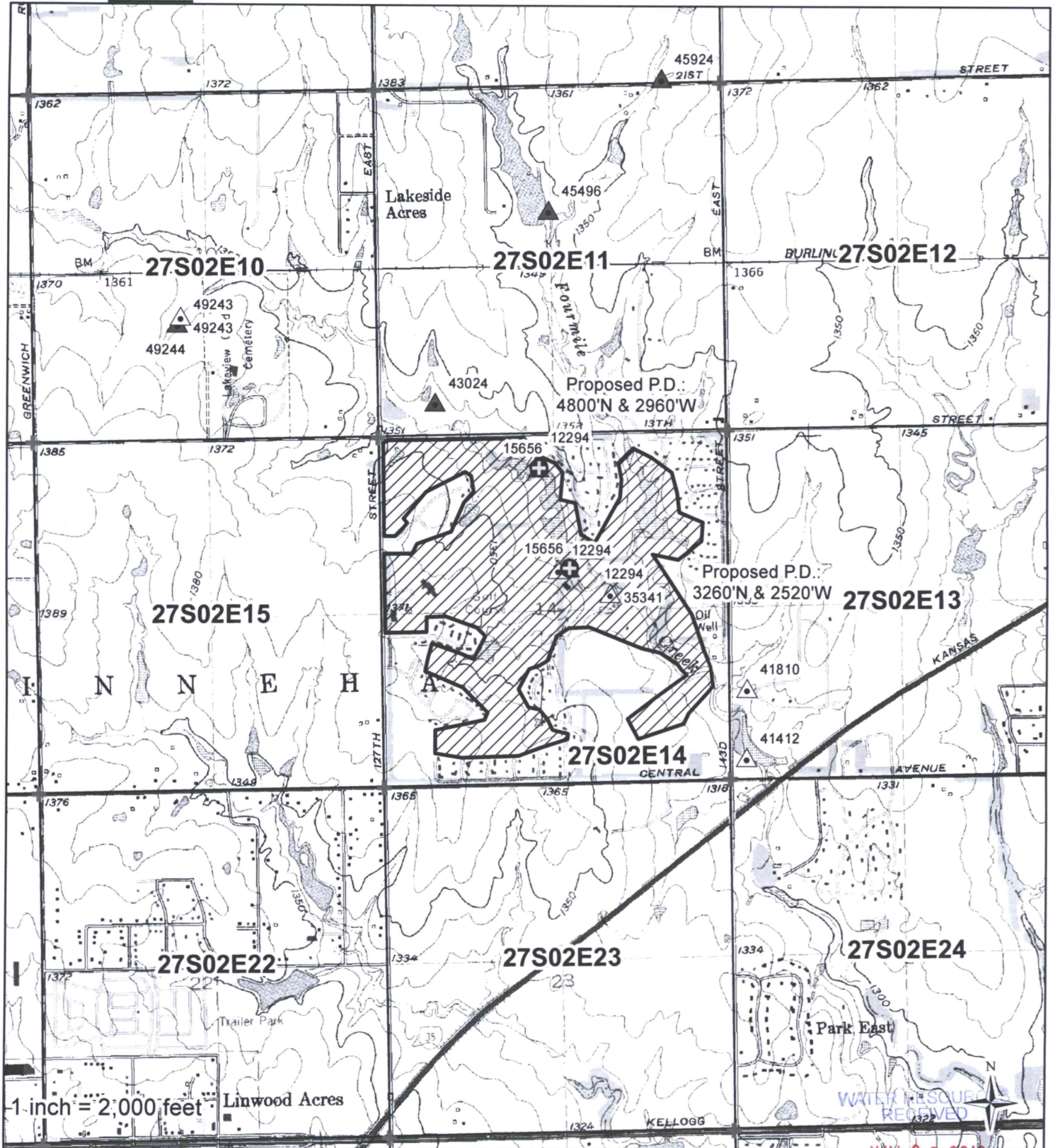

I declare that all water wells or diversion sites using the same source of supply and within 1/2 mile of the proposed point of diversion have been plotted on the application map.

- ⊕ Proposed PD
- ★ Domestic Wells
- △ Water Rights
- ⊕ SFFOsec_corners

John Roth
 Signature

5/24/19
 Date

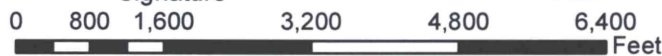

KS DEPT. OF AGRICULTURE

Created By: Matt Meier
 F.O. 2
 Date: 5/22/2019

WATER RESOURCES
 RECEIVED

JUN 03 2019