

NOTICE

This scan only represents the application as filed. The information contained herein meets the requirements of K.A.R. 5-3-1 or K.A.R. 5-5-1, and has been found acceptable for filing in the office of the Chief Engineer. The application should not be considered to be a complete application as per K.A.R. 5-3-1b or K.A.R. 5-5-2a.

WATER RESOURCES
RECEIVED

JUN 19 2019

1258
KS DEPT OF AGRICULTURE

THE STATE OF KANSAS



KANSAS DEPARTMENT OF AGRICULTURE
Jackie McClaskey, Secretary of Agriculture

DIVISION OF WATER RESOURCES
David W. Barfield, Chief Engineer

File Number 50266

This item to be completed by the Division of Water Resources.

**APPLICATION FOR PERMIT TO
APPROPRIATE WATER FOR BENEFICIAL USE**

Filing Fee Must Accompany the Application
(Please refer to Fee Schedule attached to this application form.)

To the Chief Engineer of the Division of Water Resources, Kansas Department of Agriculture,
1320 Research Park Drive, Manhattan, KS 66502:

1. Name of Applicant (Please Print): Always Sunny Hemp & Bee Farm LLC
Address: 27304 W. MORGAN AVE.
City: PLEVNA State KS Zip Code 67568
Telephone Number: (620) 960-6743

2. The source of water is: surface water in _____ (stream)
OR groundwater in N.F. Ninnescah River (drainage basin)

Certain streams in Kansas have minimum target flows established by law or may be subject to administration when water is released from storage for use by water assurance district members. If your application is subject to these regulations on the date we receive your application, you will be sent the appropriate form to complete and return to the Division of Water Resources.

3. The maximum quantity of water desired is 15 acre-feet OR _____ gallons per calendar year,
to be diverted at a maximum rate of 99 gallons per minute OR _____ cubic feet per second.

Once your application has been assigned a priority, the requested maximum rate of diversion and maximum requested quantity of water under that priority number can **NOT** be increased. Please be certain your requested maximum rate of diversion and maximum quantity of water are appropriate and reasonable for your proposed project and are in agreement with the Division of Water Resources' requirements.

4. The water is intended to be appropriated for (Check use intended):
(a) Artificial Recharge (b) Irrigation (c) Recreational (d) Water Power
(e) Industrial (f) Municipal (g) Stockwatering (h) Sediment Control
(i) Domestic (j) Dewatering (k) Hydraulic Dredging (l) Fire Protection
(m) Thermal Exchange (n) Contamination Remediation

YOU **MUST** COMPLETE AND ATTACH ADDITIONAL DIVISION OF WATER RESOURCES FORM(S) PROVIDING INFORMATION TO SUBSTANTIATE YOUR REQUEST FOR THE AMOUNT OF WATER FOR THE INTENDED USE REFERENCED ABOVE.

For Office Use Only:
F.O. 2 GMD 5 Meets K.A.R. 5-3-1 (YES/NO) Use IRR Source S County RN By KSN Date 6/24/19
Code REG Fee \$ 200 TR # _____ Receipt Date 6/24/19 Check # 1024

7/9/2019 ccm

5. The location of the proposed wells, pump sites or other works for diversion of water is:

Note: For the application to be accepted, the point of diversion location must be described to at least a 10 acre tract, unless you specifically request a 60 day period of time in which to locate the site within a specifically described, minimal legal quarter section of land.

(A) One in the SW quarter of the SW quarter of the SW quarter of Section 33, more particularly described as being near a point 389 feet North and 4843 feet West of the Southeast corner of said section, in Township 23 South, Range 9 West, Reno County, Kansas.

(B) One in the _____ quarter of the _____ quarter of the _____ quarter of Section _____, more particularly described as being near a point _____ feet North and _____ feet West of the Southeast corner of said section, in Township _____ South, Range _____ East/West (circle one), _____ County, Kansas.

(C) One in the _____ quarter of the _____ quarter of the _____ quarter of Section _____, more particularly described as being near a point _____ feet North and _____ feet West of the Southeast corner of said section, in Township _____ South, Range _____ East/West (circle one), _____ County, Kansas.

(D) One in the _____ quarter of the _____ quarter of the _____ quarter of Section _____, more particularly described as being near a point _____ feet North and _____ feet West of the Southeast corner of said section, in Township _____ South, Range _____ East/West (circle one), _____ County, Kansas.

If the source of supply is groundwater, a separate application shall be filed for each proposed well or battery of wells, except that a single application may include up to four wells within a circle with a quarter (1/4) mile radius in the same local source of supply which do not exceed a maximum diversion rate of 20 gallons per minute per well.

A battery of wells is defined as two or more wells connected to a common pump by a manifold; or not more than four wells in the same local source of supply within a 300 foot radius circle which are being operated by pumps not to exceed a total maximum diversion rate of 800 gallons per minute and which supply water to a common distribution system.

6. The owner of the point of diversion, if other than the applicant is (please print):

(name, address and telephone number)

(name, address and telephone number)

You must provide evidence of legal access to, or control of, the point of diversion from the landowner or the landowner's authorized representative. Provide a copy of a recorded deed, lease, easement or other document with this application. In lieu thereof, you may sign the following sworn statement:

I have legal access to, or control of, the point of diversion described in this application from the landowner or the landowner's authorized representative. I declare under penalty of perjury that the foregoing is true and correct.

Executed on 6-12, 2019. Philip J. Guel
Applicant's Signature

The applicant must provide the required information or signature irrespective of whether they are the landowner. Failure to complete this portion of the application will cause it to be unacceptable for filing and the application will be returned to the applicant.

7. The proposed project for diversion of water will consist of _____
(number of wells, pumps or dams, etc.)

and (was)(will be) completed (by) _____
(Month/Day/Year - each was or will be completed)

8. The first actual application of water for the proposed beneficial use was or is estimated to be 06/01/2019
(Mo/Day/Year)

WATER RESOURCES
RECEIVED

JUN 19 2019

- 9. Will pesticide, fertilizer, or other foreign substance be injected into the water pumped from the diversion works?
 Yes No If "yes", a check valve shall be required.

All chemigation safety requirements must be met including a chemigation permit and reporting requirements.

- 10. If you are planning to impound water, please contact the Division of Water Resources for assistance, prior to submitting the application. Please attach a reservoir area capacity table and inform us of the total acres of surface drainage area above the reservoir.

Have you also made an application for a permit for construction of this dam and reservoir with the Division of Water Resources? Yes No

- If yes, show the Water Structures permit number here _____
- If no, explain here why a Water Structures permit is not required _____

- 11. The application must be supplemented by a U.S.G.S. topographic map, aerial photograph or a detailed plat showing the following information. On the topographic map, aerial photograph, or plat, identify the center of the section, the section lines or the section corners and show the appropriate section, township and range numbers. Also, please show the following information:

- (a) The location of the proposed point(s) of diversion (wells, stream-bank installations, dams, or other diversion works) should be plotted as described in Paragraph No. 5 of the application, showing the North-South distance and the East-West distance from a section line or southeast corner of section.
- (b) If the application is for groundwater, please show the location of any existing water wells of any kind within 1/2 mile of the proposed well or wells. Identify each existing well as to its use and furnish the name and mailing address of the property owner or owners. If there are no wells within 1/2 mile, please advise us.
- (c) If the application is for surface water, the names and addresses of the landowner(s) 1/2 mile downstream and 1/2 mile upstream from your property lines must be shown.
- (d) The location of the proposed place of use should be shown by crosshatching on the topographic map, aerial photograph or plat.
- (e) Show the location of the pipelines, canals, reservoirs or other facilities for conveying water from the point of diversion to the place of use.

A 7.5 minute U.S.G.S. topographic map may be obtained by providing the section, township and range numbers to: Kansas Geological Survey, 1930 Constant, Campus West, University of Kansas, Lawrence, Kansas 66047.

- 12. List any application, appropriation of water, water right, or vested right file number that covers the same diversion points or any of the same place of use described in this application. Also list any other recent modifications made to existing permits or water rights in conjunction with the filing of this application.

None

WATER RESOURCES
RECEIVED

JUN 19 2019

KS DEPT OF AGRICULTURE

13. Furnish the following well information if the proposed appropriation is for the use of groundwater. If the well has not been completed, give information obtained from test holes, if available.

Information below is from: Test holes Well as completed Drillers log attached

Well location as shown in paragraph No.	(A)	(B)	(C)	(D)
Date Drilled	04/04/2019	_____	_____	_____
Total depth of well	110 ft	_____	_____	_____
Depth to water bearing formation	_____	_____	_____	_____
Depth to static water level	19 ft	_____	_____	_____
Depth to bottom of pump intake pipe	_____	_____	_____	_____

14. The relationship of the applicant to the proposed place where the water will be used is that of owner
(owner, tenant, agent or otherwise)

15. The owner(s) of the property where the water is used, if other than the applicant, is (please print):

(name, address and telephone number)

(name, address and telephone number)

16. The undersigned states that the information set forth above is true to the best of his/her knowledge and that this application is submitted in good faith.

Dated at 4:26 pm, Kansas, this 12 day of June, 2019.
(month) (year)

(Applicant Signature)

By _____
(Agent or Officer Signature)

(Agent or Officer - Please Print)

Assisted by _____ ESII _____ Date: 5/29/2019
(office/title)

WATER RESOURCES
RECEIVED

JUN 19 2019

KS DEPT OF AGRICULTURE

**WELL'S WITHIN ½ MILE OF
PHILLIP J. SNEED
27304 W. MORGAN AVE. PLEVNA, KS.**

1. Jason Krehbiel
4611 S, Langdon Rd.
Plevna, KS 67568
2. Teresa Zimmerman (might be listed under Adam Zimmerman)
4102 S. Langdon Rd.
Plevna, KS 67568

WATER RESOURCES
RECEIVED

JUN 19 2019

KS DEPT OF AGRICULTURE

6-17-2019

(Date)

Kansas Department of Agriculture
Division of Water Resources
David W. Barfield, Chief Engineer
1320 Research Park Drive
Manhattan, Kansas 66502

Re: Application
File No. _____

Minimum Desirable Streamflow

Dear Sir:

I understand that a Minimum Desirable Streamflow requirement has been established by the legislature for the source of supply to which the above referenced application applies.

I understand that diversion of water pursuant to this application will be subject to regulation any time Minimum Desirable Streamflow requirements are not being met.

I also understand that if this application is approved, there could be times, as determined by the Division of Water Resources, when I would not be allowed to divert water. I realize that this could affect the economics of my decision to appropriate water.

I am aware of the above factors, and with the knowledge thereof, request that the Division of Water Resources proceed with processing and approval, if possible, of the above referenced application.

Phillip J. Sneed

Signature of Applicant

Phillip J. Sneed
(Print Applicant's Name)

State of Kansas)
County of Reno) ss)

I hereby certify that the foregoing instrument was signed in my presence and sworn to before me this 17 day of June, 2019.

Robin L. Woodworth
Notary Public

My Commission Expires:

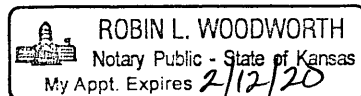

WATER RESOURCES
RECEIVED

JUN 19 2019

WATER WELL RECORD Form WWC-5

Division of Water Resources App. No.

Well ID

Original Record Correction Change in Well Use

1 LOCATION OF WATER WELL: County: Reno	Fraction NE 1/4 SW 1/4 SW 1/4 SW 1/4	Section Number 33	Township Number T 23 S	Range Number R 9 <input type="checkbox"/> E <input checked="" type="checkbox"/> W
---	--	-----------------------------	----------------------------------	---

2 WELL OWNER: Last Name: Sneed First: PJ Business: Address: P.O. Box 145 Address: City: Nickerson State: Ks ZIP: 67561	Street or Rural Address where well is located (if unknown, distance and direction from nearest town or intersection): If at owner's address, check here: <input type="checkbox"/> From Hwy 50 and Langdon Rd 1N 1/8E NSR
---	--

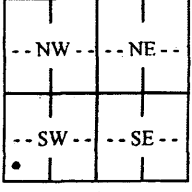
3 LOCATE WELL WITH "X" IN SECTION BOX: N  W E S 1 mile	4 DEPTH OF COMPLETED WELL:110..... ft. Depth(s) Groundwater Encountered: 1) ft. 2) ft. 3) ft., or 4) <input type="checkbox"/> Dry Well WELL'S STATIC WATER LEVEL:19..... ft. <input type="checkbox"/> below land surface, measured on (mo-day-yr)..... <input type="checkbox"/> above land surface, measured on (mo-day-yr)..... Pump test data: Well water was ft. after hours pumping gpm Well water was ft. after hours pumping gpm Estimated Yield:gpm Bore Hole Diameter: in. to ft. and in. to ft.	5 Latitude: 38.00033 (decimal degrees) Longitude: 098.32365 (decimal degrees) Horizontal Datum: <input type="checkbox"/> WGS 84 <input type="checkbox"/> NAD 83 <input checked="" type="checkbox"/> NAD 27 Source for Latitude/Longitude: <input checked="" type="checkbox"/> GPS (unit make/model: Garmin 62S) (WAAS enabled? <input type="checkbox"/> Yes <input checked="" type="checkbox"/> No) <input type="checkbox"/> Land Survey <input checked="" type="checkbox"/> Topographic Map <input type="checkbox"/> Online Mapper: 6 Elevation:1715..... ft. <input checked="" type="checkbox"/> Ground Level <input type="checkbox"/> TOC Source: <input type="checkbox"/> Land Survey <input checked="" type="checkbox"/> GPS <input type="checkbox"/> Topographic Map <input type="checkbox"/> Other
---	---	--

7 WELL WATER TO BE USED AS:

1. Domestic: <input checked="" type="checkbox"/> Household <input type="checkbox"/> Lawn & Garden <input type="checkbox"/> Livestock <input type="checkbox"/> Irrigation <input type="checkbox"/> Feedlot <input type="checkbox"/> Industrial	5. <input type="checkbox"/> Public Water Supply: well ID 6. <input type="checkbox"/> Dewatering: how many wells? 7. <input type="checkbox"/> Aquifer Recharge: well ID 8. <input type="checkbox"/> Monitoring: well ID 9. Environmental Remediation: well ID <input type="checkbox"/> Air Sparge <input type="checkbox"/> Soil Vapor Extraction <input type="checkbox"/> Recovery <input type="checkbox"/> Injection	10. <input type="checkbox"/> Oil Field Water Supply: lease 11. Test Hole: well ID <input type="checkbox"/> Cased <input type="checkbox"/> Uncased <input type="checkbox"/> Geotechnical 12. Geothermal: how many bores? a) Closed Loop <input type="checkbox"/> Horizontal <input type="checkbox"/> Vertical b) Open Loop <input type="checkbox"/> Surface Discharge <input type="checkbox"/> Inj. of Water 13. <input type="checkbox"/> Other (specify):
---	--	---

Was a chemical/bacteriological sample submitted to KDHE? Yes No If yes, date sample was submitted:

Water well disinfected? Yes No

8 TYPE OF CASING USED: Steel PVC Other CASING JOINTS: Glued Clamped Welded Threaded

Casing diameter10..... in. to70..... ft., Diameter in. to ft., Diameter in. to ft.
 Casing height above land surface20..... in. Weight160..... lbs./ft. Wall thickness or gauge No.4.13.....

TYPE OF SCREEN OR PERFORATION MATERIAL:
 Steel Stainless Steel Fiberglass PVC Other (Specify)
 Brass Galvanized Steel Concrete tile None used (open hole)

SCREEN OR PERFORATION OPENINGS ARE:
 Continuous Slot Mill Slot Gauze Wrapped Torch Cut Drilled Holes Other (Specify)
 Louvered Shutter Key Punched Wire Wrapped Saw Cut None (Open Hole)

SCREEN-PERFORATED INTERVALS: From70..... ft. to110..... ft., From ft. to ft., From ft. to ft.
GRAVEL PACK INTERVALS: From110..... ft. to20..... ft., From ft. to ft., From ft. to ft.

9 GROUT MATERIAL: Neat cement Cement grout Bentonite Other

Grout Intervals: From20..... ft. to0..... ft., From ft. to ft., From ft. to ft.

Nearest source of possible contamination:

<input checked="" type="checkbox"/> Septic Tank	<input type="checkbox"/> Lateral Lines	<input type="checkbox"/> Pit Privy	<input type="checkbox"/> Livestock Pens	<input type="checkbox"/> Insecticide Storage
<input type="checkbox"/> Sewer Lines	<input type="checkbox"/> Cess Pool	<input type="checkbox"/> Sewage Lagoon	<input type="checkbox"/> Fuel Storage	<input type="checkbox"/> Abandoned Water Well
<input type="checkbox"/> Watertight Sewer Lines	<input type="checkbox"/> Seepage Pit	<input type="checkbox"/> Feedyard	<input type="checkbox"/> Fertilizer Storage	<input type="checkbox"/> Oil Well/Gas Well
<input type="checkbox"/> Other (Specify)				

Direction from well? **South** Distance from well?110..... ft.

10 FROM	TO	LITHOLOGIC LOG	FROM	TO	LITHO. LOG (cont.) or PLUGGING INTERVALS
0	3	Top soil			
3	10	Tan clay sandy			
10	25	Light grey clay, sandy w/ caliche			
25	43	Light grey clay, sandy w/caliche 50/50			
43	65	Tan sandy clay w/stks of fine sand			
65	80	Fine sand w/stks of tan clay			
80	95	Reddish tan clay w/fine sand mix.			
		Streaks of fine sand and caliche			
95	110	Small gravel and f sand w/clay stks			

Notes: KS DEPT OF AGRICULTURE

11 CONTRACTOR'S OR LANDOWNER'S CERTIFICATION: This water well was constructed, reconstructed, or plugged under my jurisdiction and was completed on (mo-day-year) **4-4-2019** and this record is true to the best of my knowledge and belief. Kansas Water Well Contractor's License No. **134**. This Water Well Record was completed on (mo-day-year) **4-10-2019** under the business name of **Rosenkrantz-Barnis Ent.** Signature: *[Signature]*

IRRIGATION USE SUPPLEMENTAL SHEET

File No. _____

Name of Applicant (Please Print): Always Sunny Hemp & Bee Farm LLC

1. Please supply the name and address of each landowner, the legal description of the lands to be irrigated, and designate the actual number of acres to be irrigated in each forty acre tract or fractional portion thereof:

Landowner of Record NAME: Philip J. Sneed
 ADDRESS: 27304 W. Morgan Ave. Plevna, KS 67568

S	T	R	NE¼				NW¼				SW¼				SE¼				TOTAL
			NE	NW	SW	SE	NE	NW	SW	SE	NE	NW	SW	SE	NE	NW	SW	SE	
33	23S	9W																	15

Landowner of Record NAME: _____
 ADDRESS: _____

S	T	R	NE¼				NW¼				SW¼				SE¼				TOTAL
			NE	NW	SW	SE	NE	NW	SW	SE	NE	NW	SW	SE	NE	NW	SW	SE	

Landowner of Record NAME: _____
 ADDRESS: _____

S	T	R	NE¼				NW¼				SW¼				SE¼				TOTAL
			NE	NW	SW	SE	NE	NW	SW	SE	NE	NW	SW	SE	NE	NW	SW	SE	

WATER RESOURCES
RECEIVED

INDUSTRIAL USE SUPPLEMENTAL SHEET

File No. _____

Name of Applicant (Please Print): Always Sunny Hemp & Bee Farm LLC

1. Please describe type of industry or product produced: Greenhouse 3000 sq/ft.
 _____ Standard Industrial Classification Code Number: _____

2. Please complete the following table to show your past and present water requirements:

PAST PRODUCT PRODUCTION AND WATER DIVERTED, IF APPLICABLE

LAST 5 YEARS	AMOUNT OF PRODUCT	WATER DIVERTED (GALLONS)	GALLONS PER PRODUCT PER DAY
5 years ago			
Last year			
Present year	<u>500 trays Hemp</u>	<u>unknown</u>	

3. Please complete the following table to show your future water requirements:

ESTIMATED FUTURE PRODUCT PRODUCTION AND WATER DIVERTED

NEXT 5 YEARS	AMOUNT OF PRODUCT	WATER TO BE DIVERTED (GALLONS)	GALLONS PER PRODUCT PER DAY
Year 1	<u>500 trays</u>	<u>unknown yet.</u>	
Year 2			
Year 3			
Year 4			
Year 5			

Number of days of operation of the industry per year is 365 days.

Please attach any tables, curves or additional information showing past, present and estimated future water requirements to substantiate the amount of water requested.

4. Please designate the legal description of the location where the water is to be used. Show in the space provided below the Section (S), Township (T), and Range (R), and the number of acres in each forty acre tract or fractional portion thereof.

S	T	R	NE¼				NW¼				SW¼				SE¼				TOTAL
			NE	NW	SW	SE	NE	NW	SW	SE	NE	NW	SW	SE	NE	NW	SW	SE	
33	23S	9W	<u>Greenhouse located in the SW ¼ of SW ¼ of Sec. 33 3000 sq/ft.</u>																<u>15 acres</u>

You may attach any additional information you believe will assist in informing the Division of the need for your request.

WATER RESOURCES
RECEIVED

JUN 19 2019

2. Please complete the following information for the description of the operation for the irrigation project. Attach supplemental sheets as needed.

a. Indicate the soils in the field(s) and their intake rates:

Soil Name	Percent of field (%)	Intake Rate (in/hr)	Irrigation Design Group
_____	_____	_____	_____
_____	_____	_____	_____
_____	_____	_____	_____
_____	_____	_____	_____
Total:	100 %		

b. Estimate the average land slope in the field(s): 1 %

Estimate the maximum land slope in the field(s): 1 %

c. Type of irrigation system you propose to use (check one):

- Center pivot Center pivot - LEPA "Big gun" sprinkler
 Gravity system (furrows) Gravity system (borders) Sideroll sprinkler

Other, please describe: drip tape

d. System design features:

i. Describe how you will control tailwater:

ii. For sprinkler systems:

(1) Estimate the operating pressure at the distribution system: 30 psi

(2) What is the sprinkler package design rate? _____ gpm unknown yet.

(3) What is the wetted diameter (twice the distance the sprinkler throws water) of a sprinkler on the outer 100 feet of the system? _____ feet unknown yet.

(4) Please include a copy of the sprinkler package design information.

e. Crop(s) you intend to irrigate. Please note any planned crop rotations:

Industrial Hemp

f. Please describe how you will determine when to irrigate and how much water to apply (particularly important if you do not plan a full irrigation).

Lack of rainfall and stress on plants. In the heat of summer couple gallons per week per plant.

You may attach any additional information you believe will assist in informing the Division of the need for your request. *

WATER RESOURCES
RECEIVED

JUN 19 2019

Example Map

NEW APPLICATION

All wells of any kind within 1/2 mile of the requested point of diversion have been plotted

Signed John C Doe
Date 06/14/96

IRRIGATION WELL
Ken Daigneau
Rt 1, Ferris, KS 28123

R20E

DOMESTIC WELL
P.W. Herrman
1513 Vine Street
Sydney, KS 28124

T13S

WELL REQUESTED
THIS APPLICATION

Scale 1"=2,000'



- LEGEND**
- Place of Use
 - Proposed Well
 - DOM. Well
 - Other Well
 - Section Corner

WATER RESOURCES
RECEIVED
JUN 19 20 1996

DIVISION OF WATER RESOURCES
KANSAS DEPARTMENT OF AGRICULTURE

**INSTRUCTIONS
FOR COMPLETING APPLICATIONS FOR
PERMIT TO APPROPRIATE WATER FOR BENEFICIAL USE**

Following is a brief description of general information needed on an application for permit to appropriate water for beneficial use. Separate applications must be filed if it is proposed to appropriate water from more than one source or for more than one beneficial use of water. Read all details on the application prior to filling out the form. Submit with your application only the supplemental sheets relative to your proposed use of water. Please provide complete information.

1. Give the total quantity of water desired in acre-feet or million gallons per year and the maximum proposed rate of diversion in gallons per minute or cubic feet per second.
2. Give the legal description of the location at which water is proposed to be diverted from the natural source of supply. Distances in feet North and West of the Southeast corner of the section must be shown.
3. Show the purpose or purposes for which water is to be used and the maximum amount of water for each use. The sum of these amounts should be equal to the total quantity indicated in Paragraph No. 3. A separate application may be required for different uses of water.
4. If for municipal or industrial use, a water conservation plan may be required and other information showing past, present, and future water needs. This must be supplemented by information to substantiate future population growth and/or increase of industrial production. The place of use must be shown by crosshatching the location of the property on a map, of the appropriate scale as indicated in the application, and giving a legal description showing the section, township, range and portions of the quarters or halves generally describing the area on the map. If an entity such as a city or rural water district is where the water will be used, a description and explanation of all the places where the water goes will be needed, including other entities receiving water and the areas they supply, etc. Immediate vicinity means within one-half (½) mile of the corporate limits of the entity.
5. If for irrigation use, a water conservation plan consistent with the guidelines developed and maintained by the Kansas Water Office may be required. For the place of use, give the legal description of all the land proposed to be irrigated under the application by showing the actual number of acres of land to be irrigated in each forty-acre tract and give the name and mailing address of each of the owners of record of the land involved. If the land is being purchased on contract, also show the name and address of the contract purchaser.
6. Give a brief description of the proposed works for diversion of water and proposed date when the well, pump site, dam, or other works for diversion of water will be completed. Show the location of water meters and other measuring devices and the location of pipeline to distribute the water.
7. Give estimated date of first actual use of water under the proposed appropriation.
8. Indicate if any pesticide or fertilizer will be injected into the water pumped from the diversion works.
9. List the file numbers of any water rights which cover the same diversion points or the same place of use described in this application. An explanation as to how all water rights will be used must be supplied. Information about the source of water at the proposed location must be supplied. All wells or diversion sites in the same source within one-half (½) mile must be shown on a map with the names and mailing addresses of the owners; you must sign the map and state that all of the owners have been shown, if they have all been shown.
10. If the signer of the application is not the owner of the land where the water is used, show the relationship as agent, tenant, contract buyer or otherwise.
11. If the signer of the application is not the owner of the point of diversion, you must provide evidence of legal access to or control of the point of diversion from the landowner or the landowners authorized representative. You may provide a copy of a recorded deed, lease, easement or other document with the application. In lieu of providing documentary evidence, you may sign the sworn statement contained within the application.
12. The name and address of the water use report correspondent must be shown. If other than an owner, owner must designate the person in writing, on the appropriate form.

WATER RESOURCES
RECEIVED
JUN 19 2019

**MINIMUM DESIRABLE STREAMFLOW FORM TO BE USED WHEN
APPLICABLE WHEN FILING AN APPLICATION FOR PERMIT
TO APPROPRIATE WATER FOR BENEFICIAL USE**

The Kansas Legislature has established minimum desirable streamflows for the streams listed below. If your proposed diversion of water is going to be from one of these watercourses or adjacent alluvial aquifers, please complete the back side of this page and submit it along with your application for permit to appropriate water.

Arkansas River
Big Blue River
Chapman Creek
Chikaskia River
Cottonwood River
Delaware River
Little Arkansas River
Little Blue River
Marais des Cygnes River
Medicine Lodge River
Mill Creek (Wabaunsee Co. area)
Neosho River

Ninnescah River
North Fork Ninnescah River
Rattlesnake Creek
Republican River
Saline River
Smoky Hill River
Solomon River
South Fork Ninnescah
Spring River
Walnut River
Whitewater River

WATER RESOURCES
RECEIVED

JUN 19 2019

KS DEPT OF AGRICULTURE

1320 Research Park Drive
Manhattan, KS 66502
785-564-6700
www. agriculture.ks.gov



900 SW Jackson, Room 456
Topeka, KS 66612
785-296-3556

Mike Beam, Secretary

Laura Kelly, Governor

July 1, 2019

ALWAYS SUNNY HEMP & BEE FARM LLC
27304 W MORGAN AVE
PLEVNA, KS 67568

RE: Application, File No. **50266**

Dear Sir or Madam:

The Division of Water Resources (Division) has received your application for a permit to appropriate water for beneficial use. Your application has been assigned the file number referenced above. Please be aware that the Division may have a large number of pending applications on hand at times and makes every attempt to process them in the order in which they are received. You will be contacted if additional information is required.

Please note, this letter only acknowledges receipt of your application and does not guarantee approval. In accordance with the provisions of the Kansas Water Appropriation Act, the use of water as proposed prior to approval of the application is unlawful.

Additional information about the process may be found on our website at agriculture.ks.gov/divisions-programs/dwr. If you have any other questions, please contact our office at 785-564-6640 or your local Stafford Field Office at 620-234-5311. If you call, please reference the file number so we can help you more efficiently.

Sincerely,

A handwritten signature in cursive script that reads "Kristen A. Baum".

Kristen A. Baum
New Applications Unit Supervisor
Water Appropriation Program

Irrigation PU 15 acres (see irrigation supplemental sheet) out of the 21 acres shown.
Industrial Use PU is Greenhouse located with overall PU Area

File No. _____



I declare that all water wells or diversion sites using the same source of supply and within 1/2 mile of the proposed point of diversion have been plotted on the application map.

WATER RESOURCES RECEIVED

- Proposed PD
- Water Rights
- Proposed Place of Use
- SFFOsec_corners

Signature _____ Date _____
0 400 800 1,600 2,400 3,200 Feet

JUN 19 2019
Created By: Matt Meier
F.O. 2
Date: 5/29/2019
KS DEPT OF AGRICULTURE

Irrigation PU 15 acres (see irrigation supplemental sheet) out of the 21 acres shown.
 Industrial Use PU is Greenhouse located with overall PU Area

File No.

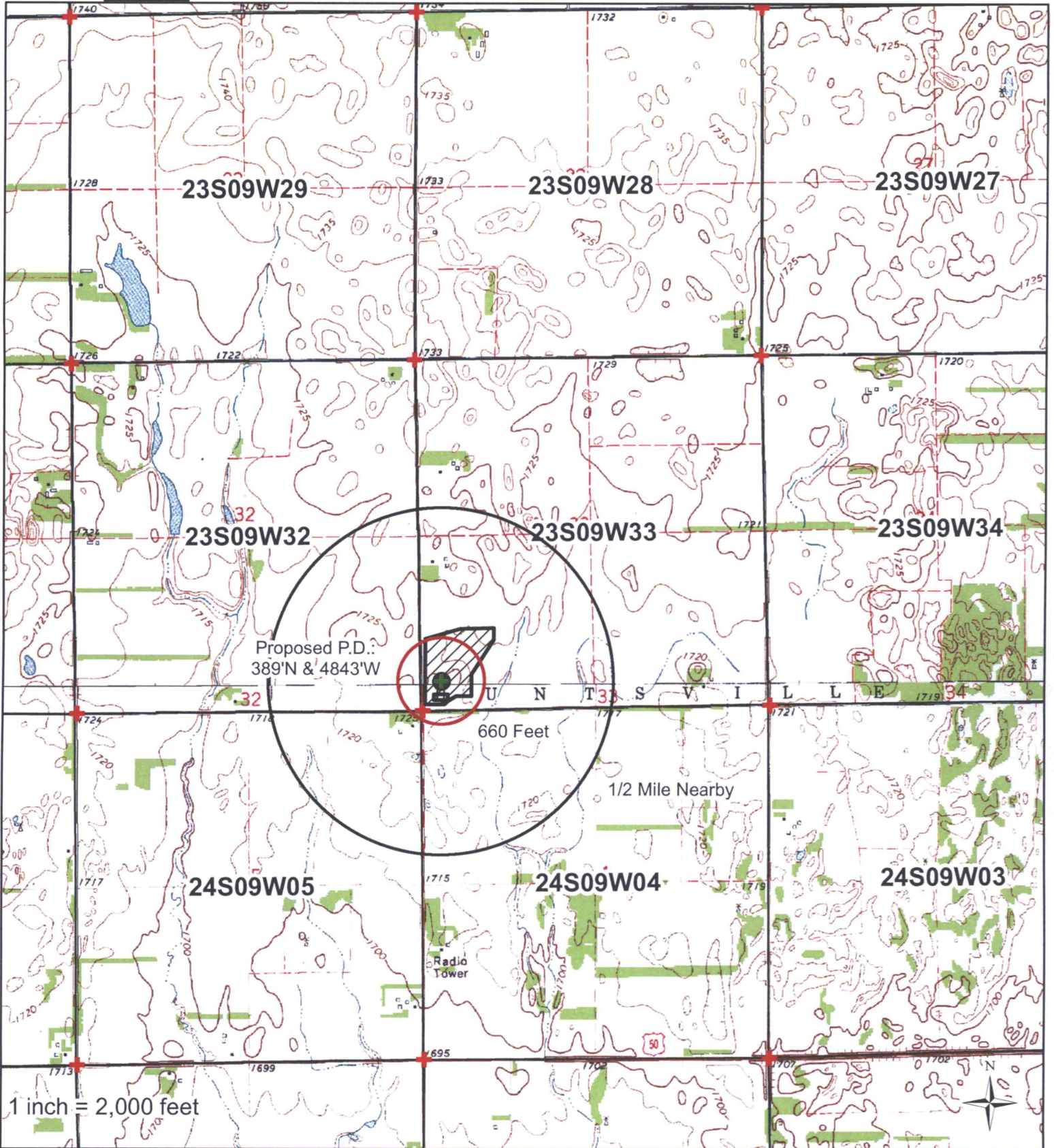

I declare that all water wells or diversion sites using the same source of supply and within 1/2 mile of the proposed point of diversion have been plotted on the application map.

- ProposedPD
- Water Rights
- ProposedPlaceOfUse
- SFFOsec_corners



Signature

Date

WATER RESOURCES RECEIVED

JUN 19 2019

Created By: Matt Meier
 F.O. 2

Date: 5/29/2019

KS DEPT OF AGRICULTURE



-  WELL
-  BARN
-  GREENHOUSE

 ACREAGE: 15 ACRES

WATER RESOURCES
RECEIVED

JUN 19 2019

KS DEPT OF AGRICULTURE



- WELL
- BARN
- GREENHOUSE



ACREAGE: 15 ACRES

WATER RESOURCES
RECEIVED

JUN 19 2019

KS DEPT OF AGRICULTURE