

NOTICE

This scan only represents the application as filed. The information contained herein meets the requirements of K.A.R. 5-3-1 or K.A.R. 5-5-1, and has been found acceptable for filing in the office of the Chief Engineer. The application should not be considered to be a complete application as per K.A.R. 5-3-1b or K.A.R. 5-5-2a.

Submit To: CHIEF ENGINEER
Division of Water Resources
Kansas Department of Agriculture
1320 Research Park Drive
Manhattan, Kansas 66502
http://agriculture.ks.gov/dwr

**APPLICATION FOR APPROVAL TO
CHANGE THE PLACE OF USE, THE
POINT OF DIVERSION OR THE USE
MADE OF THE WATER UNDER AN
EXISTING WATER RIGHT**



State of Kansas

Filing Fee Must Accompany the Application
(Please refer to Fee Schedule on signature page of application form.)

Paragraph Nos. 1, 2, 3, 4 & 8 must be completed. Complete all other applicable portions. A topographic map or detailed plat showing the authorized and proposed points(s) of diversion and /or place of use must accompany this application.

1. Application is hereby made for approval of the Chief Engineer to change the

- Place of Use
(Check one or more) Point of Diversion
 Use Made of Water

Water Resources
Received

MAR 01 2019
11:18
KS Dept Of Agriculture

File No. PN-07

2. Name of applicant: Bert & Wetta Larned Inc

Address: PO Box 130

City, State and Zip: Larned KS 67550-0130

Phone Number: (620)285-7777 E-mail address: bertwetta@yahoo.com

What is your relationship to the water right; owner tenant agent other? If other, please explain. ILS will transfer ownership upon approval of change application

Name of water use correspondent: ILS Farms

Address: WFY Holding Company Inc, PO Box 1506

City, State and Zip: Great Bend, KS 67530

Phone Number: (620) 792-6166 E-mail address: _____

3. The change(s) proposed herein are desired for the following reasons (please be specific): Relocate the well and authorized acres

The change(s) will be completed by Spring 2018 (Date)

For Office Use Only:					
F.O. Code	<u>2</u>	GMD	<u>5</u>	Meets K.A.R. 5-5-1 (YES / NO)	Use <u>1KR</u> Source <u>G/S</u> County <u>PN</u> By <u>DAW</u> Date <u>3/1/19</u>
Code	<u>C-2</u>	Fee \$	<u>400</u>	TR #	Receipt Date <u>3/1/19</u> Check # <u>87772</u>

3/12/2019 LM

4. The presently authorized place of use is:

Owner of Land — NAME: WFY Holding Company (Water Right Owner--water right severed from land)

ADDRESS: PO Box 1506, Great Bend, KS 67530

Sec.	Twp.	Range	NE¼				NW¼				SW¼				SE¼				TOTAL ACRES
			NE¼	NW¼	SW¼	SE¼	NE¼	NW¼	SW¼	SE¼	NE¼	NW¼	SW¼	SE¼	NE¼	NW¼	SW¼	SE¼	
33	21	16W					15											15	

List any other water rights that cover this place of use. none

Owner of Land — NAME: _____

ADDRESS: _____

Sec.	Twp.	Range	NE¼				NW¼				SW¼				SE¼				TOTAL ACRES
			NE¼	NW¼	SW¼	SE¼	NE¼	NW¼	SW¼	SE¼	NE¼	NW¼	SW¼	SE¼	NE¼	NW¼	SW¼	SE¼	

List any other water rights that cover this place of use. _____

(If there are more than two landowners, attach additional sheets as necessary.)

5. It is proposed that the place of use be changed to:

Owner of Land — NAME: Bert & Wetta Larned Inc

ADDRESS: PO Box 130, Larned KS 67550-0130

Sec.	Twp.	Range	NE¼				NW¼				SW¼				SE¼				TOTAL ACRES
			NE¼	NW¼	SW¼	SE¼	NE¼	NW¼	SW¼	SE¼	NE¼	NW¼	SW¼	SE¼	NE¼	NW¼	SW¼	SE¼	
33	21	16W	25	15.5	12	10.5												63	

List any other water rights that cover this place of use. none

Owner of Land — NAME: _____

ADDRESS: _____

Sec.	Twp.	Range	NE¼				NW¼				SW¼				SE¼				TOTAL ACRES
			NE¼	NW¼	SW¼	SE¼	NE¼	NW¼	SW¼	SE¼	NE¼	NW¼	SW¼	SE¼	NE¼	NW¼	SW¼	SE¼	

List any other water rights that cover this place of use. _____

Water Resources

IF MORE SPACE IS NEEDED, ATTACH ADDITIONAL SHEETS AS NECESSARY

Received
MAR 01 2019

6. The presently authorized point(s) of diversion is one well
(Provide description and number of points)

7. The proposed point(s) of diversion is one well
(Provide description and number of points)

List all presently authorized point(s) of diversion:

8. **Presently authorized point of diversion:**
 One in the SE Quarter of the NE Quarter of the NW Quarter of Section 33, Township 21 South, Range 16 W, in Pawnee County, Kansas, 4,375 feet North 3,126 feet West of Southeast corner of section.
 Authorized Rate 600 gpm Authorized Quantity 22 AF
 (DWR use only: Computer ID No. 10 GPS 4,375 feet North 3,126 feet West)
 This point will not be changed This point will be changed as follows:
Proposed point of diversion: (Complete only if change is requested):
 One in the NW Quarter of the SE Quarter of the NE Quarter of Section 33, Township 21 South, Range 16 W, in Pawnee County, Kansas, 3,427 feet North 1,245 feet West of Southeast corner of section.
 Proposed Rate no change Proposed Quantity no change
 This point is: Additional Well Geo Center List other water rights that will use this point none

9. **Presently authorized point of diversion:**
 One in the _____ Quarter of the _____ Quarter of the _____ Quarter of Section _____, Township _____ South, Range _____ (E/W), in _____ County, Kansas, _____ feet North _____ feet West of Southeast corner of section.
 Authorized Rate _____ Authorized Quantity _____
 (DWR use only: Computer ID No. _____ GPS _____ feet North _____ feet West)
 This point will not be changed This point will be changed as follows:
Proposed point of diversion: (Complete only if change is requested)
 One in the _____ Quarter of the _____ Quarter of the _____ Quarter of Section _____, Township _____ South, Range _____ (E/W), in _____ County, Kansas, _____ feet North _____ feet West of Southeast corner of section.
 Proposed Rate _____ Proposed Quantity _____
 This point is: Additional Well Geo Center List other water rights that will use this point _____

10. **Presently authorized point of diversion:**
 One in the _____ Quarter of the _____ Quarter of the _____ Quarter of Section _____, Township _____ South, Range _____ (E/W), in _____ County, Kansas, _____ feet North _____ feet West of Southeast corner of section.
 Authorized Rate _____ Authorized Quantity _____
 (DWR use only: Computer ID No. _____ GPS _____ feet North _____ feet West)
 This point will not be changed This point will be changed as follows:
Proposed point of diversion: (Complete only if change is requested)
 One in the _____ Quarter of the _____ Quarter of the _____ Quarter of Section _____, Township _____ South, Range _____ (E/W), in _____ County, Kansas, _____ feet North _____ feet West of Southeast corner of section.
 Proposed Rate _____ Proposed Quantity _____
 This point is: Additional Well Geo Center List other water rights that will use this point _____

11. Describe the current condition of and future plans for any point(s) of diversion which will no longer be used. Well will be plugged

IF MORE SPACE IS NEEDED, ATTACH ADDITIONAL SHEETS AS NECESSARY

Water Resources Received

MAR 01 2019

12. The presently authorized use of water is for Irrigation purposes.
It is proposed that the use be changed to no change purposes.

13. If changing the place of use and/or use made of water, describe how the consumptive use will not be increased.
A monitoring agreement will be entered into with GMD5 per K.A.R. 5-5-11(b)(3) due to the increase in acres.
(50% NIR / 0.85) x base acres x 5 = proposed 5 year allocation (NOT a flex account)
PN Co. 50% NIR = 1.06 feet Base acres = 15
(1.06 ft / 0.85) x 15 acres x 5 = 95.294 AF
(Please show any calculations here.)

14. It is requested that the maximum annual quantity of water be reduced to --- (acre-feet or million gallons).

15. It is requested that the maximum rate of diversion of water be reduced to --- gallons per minute (--- c.f.s.).

16. The application must include either a topographic map or detailed plat. A U.S. Geological Survey Topographic Map, scale 1:24,000, is available through the Kansas Geological Survey, 1930 Constant Avenue, University of Kansas, Lawrence, Kansas 66047-3726 (www.usgs.gov). The map should show the location of the presently authorized point(s) of diversion. Distances North and West of the Southeast corner of the section must be shown. The presently authorized place of use should also be shown. Identify the center of the section, the section lines and the section corners and show the appropriate section, township, and range numbers on the map. In addition the following information must also be shown on the map.

- a. If a change in the location of the point(s) of diversion is proposed, show:
 - 1) The location of the proposed point(s) of diversion. Distances North and West of the Southeast corner of the section must be shown. Please be certain that the information shown on the map agrees with the information shown in Paragraph Nos. 9, 10 and 11 of the application.
 - 2) If the source of supply is groundwater, please show the location of existing water wells of any kind, including domestic wells, within 1/2 mile of the proposed well or wells. Identify each well as to its use and furnish name and mailing address of the property owner or owners. If there are no wells within 1/2 mile, please indicate so on the map.
 - 3) If the source of supply is surface water, the names and mailing addresses of all landowner(s) 1/2 mile downstream and 1/2 mile upstream from your property lines must be shown.
- b. If a change in the place of use is desired, show the proposed place of use by crosshatching on the map. Please be certain that the information shown on the map agrees with the information shown in Paragraph No. 5 of the application.

17. Attach documentation to show the change(s) proposed herein will not impair existing water rights and relates to the same local source of supply as to which the water right relates. This information may include statements, plats, geology reports, well logs, test hole logs, and other information as necessary information to show the above. Additional comments may be made below.

See attached well log and test log.

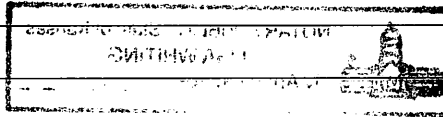

18. If the proposed change(s) does not meet all applicable rules and regulations of the Kansas Water Appropriation Act, please identify the rules and regulations for which you request a waiver. State the reason why a waiver is needed and why the request should be granted. Attach documentation showing that granting the request will not impair existing water rights and will not prejudicially and unreasonably affect the public interest.

No waivers are anticipated

Water Resources
Received

MAR 01 2019

KS Dept Of Agriculture

IF MORE SPACE IS NEEDED, ATTACH ADDITIONAL SHEETS AS NECESSARY

Any use of water that is not as authorized by the water right or permit to authorize water before the chief engineer approves this application is a violation of the Kansas Water Appropriation Act for which criminal or civil penalties may be assessed. Such violation is a class C misdemeanor, punishable by a fine not to exceed \$500 and/or a term of confinement not to exceed one month in the county jail. K.S.A. 82a-728(b). Civil penalties shall be not less than \$100 nor more than \$1,000 per violation. In the case of a continuing violation, each day such violation continues may be deemed a separate violation. In addition to these penalties the water right may be modified or suspended. K.S.A. 82a-737, as amended.

The application must be signed by all owners of the place of use authorized under the water right and his or her spouse, if married. Please indicate if there is no spouse. If land is being purchased under contract, the seller must sign as landowner until such time as the contract is completed.

In the event that all applicants cannot appear before one notary public, they may as necessary sign separate copies of the application before any notary public conveniently available to them. All copies signed in this manner shall be considered to be valid parts of the application.

If the request is signed on behalf of any Owner by someone with legal authority to do so (for example, an agent, one who has power of attorney, or an executor, executrix, conservator), it will be necessary to attach proper documents showing such authority.

I declare that I am an owner of the currently authorized place of use as identified herein, or that I represent all such owners and am authorized to make this application on their behalf, and declare further that the statements contained herein are true, correct, and complete. By filing this application I authorize the chief engineer to permanently reduce the quantity of water and/or rate of diversion as specified in sections 14 and 15 of this application.

Dated at Great Bend, Kansas, this 12 day of Feb, 20 19.

Signature lines for Owner and Spouse, with labels: (Owner), (Spouse), (Please Print), (Owner), (Spouse), (Please Print), (Owner), (Spouse), (Please Print), (Owner), (Spouse), (Please Print).

State of Kansas }
County of Barton } SS

I hereby certify that the foregoing application was signed in my presence and sworn to before me this 12th day of Feb, 20 19.

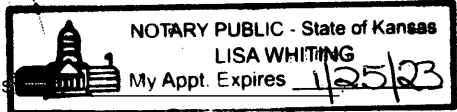

Signature of Notary Public Lisa Whiting.

FEE SCHEDULE

Each application to change the place of use, the point of diversion or the use made of the water under this section shall be accompanied by the application fee set forth in the schedule below:

- (1) Application to change a point of diversion 300 feet or less \$100
(2) Application to change a point of diversion more than 300 feet \$200
(3) Application to change the place of use \$200
(4) Application to change the use made of the water \$300

Make check payable to Kansas Department of Agriculture.

WELL RECORD Form WWC-5 KSA 82a-12'

1] LOCATION OF WATER WELL: Fraction SE 1/4 NE 1/4 NW 1/4 Section Number 33 Township Number T 21 S Range Number R 16 E/W
 County: Pawnee

Distance and direction from nearest town or city street address of well if located within city?
east edge of Larned

2] WATER WELL OWNER: Don Burnett
 RR#, St. Address, Box # : Rt. 3 Box 51 Board of Agriculture, Division of Water Resources
 City, State, ZIP Code : Larned, Ks. 67550 Application Number: PN-007

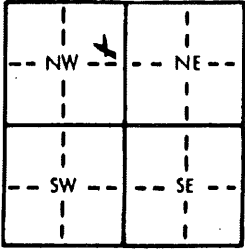
3] LOCATE WELL'S LOCATION WITH AN "X" IN SECTION BOX:

 4] DEPTH OF COMPLETED WELL... 44 1/2 ft. ELEVATION:
 Depth(s) Groundwater Encountered 1. ft. 2. ft. 3. ft.
 WELL'S STATIC WATER LEVEL .. 23 ft. below land surface measured on mo/day/yr 6-14-00
 Pump test data: Well water was .. 31 ft. after .. 2 1/2 hours pumping .. 600 gpm
 Est. Yield ... 600 gpm: Well water was .. 30 ft. after .. 2 hours pumping .. 500 gpm
 Bore Hole Diameter ... 28 in. to .. 44 1/2 ft., and .. 2 in. to .. 50 ft.
 WELL WATER TO BE USED AS:
 1 Domestic 3 Feedlot 6 Oil field water supply 9 Dewatering 12 Other (Specify below)
2 Irrigation 4 Industrial 7 Lawn and garden only 10 Monitoring well
 Was a chemical/bacteriological sample submitted to Department? Yes.....No.....X.....; If yes, mo/day/yr sample was submitted
 Water Well Disinfected? Yes No X

5] TYPE OF BLANK CASING USED:
 1 Steel 3 RMP (SR) 5 Wrought iron 8 Concrete tile CASING JOINTS: Glued ..X.. Clamped
 2 PVC 4 ABS 6 Asbestos-Cement 9 Other (specify below) Welded
 7 Fiberglass Threaded.....
 Blank casing diameter ... 16 in. to .. 34 1/2 ft., Dia in. to ft., Dia in. to ft.
 Casing height above land surface .. 12 in., weight .. schedule 40 lbs./ft. Wall thickness or gauge No.
 TYPE OF SCREEN OR PERFORATION MATERIAL:
 1 Steel 3 Stainless steel 5 Fiberglass 8 RMP (SR) 11 Other (specify)
 2 Brass 4 Galvanized steel 6 Concrete tile 9 ABS 12 None used (open hole)
 SCREEN OR PERFORATION OPENINGS ARE:
 1 Continuous slot 3 Mill slot 5 Gauzed wrapped 8 Saw cut 11 None (open hole)
 2 Louvered shutter 4 Key punched 7 Torch cut 10 Other (specify)
 SCREEN-PERFORATED INTERVALS: From .. 34 1/2 ft. to .. 44 1/2 ft., From ft. to ft.
 From ft. to ft., From ft. to ft.
 GRAVEL PACK INTERVALS: From .. 44 1/2 ft. to .. 20 ft., From ft. to ft.
 From ft. to ft., From ft. to ft.

6] GROUT MATERIAL: 1 Neat cement 2 Cement grout 3 Bentonite 4 Other ..hole plug.....
 Grout intervals: From ... 20 ft. to ... 0 ft., From ft. to ft. to ft. to ft.
 What is the nearest source of possible contamination:
 1 Septic tank 4 Lateral lines 7 Pit privy 10 Livestock pens 14 Abandoned water well
 2 Sewer lines 5 Cess pool 8 Sewage lagoon 11 Fuel storage 15 Oil well/Gas well
 3 Watertight sewer lines 6 Seepage pit 9 Feedyard 12 Fertilizer storage 16 Other (specify below)
 13 Insecticide storage .. Stafford Field Office ..
 Direction from well? south How many feet? 200 RECEIVED

FROM	TO	LITHOLOGIC LOG	FROM	TO	PLUGGING INTERVALS
0	3	Top soil			JAN 30 2001
3	10	Brown clay			
10	44	Sand & gravel clean coarse loose			Division of Water Resources Kansas Department of Agriculture
44 1/2		Fine clay			WATER RESOURCES RECEIVED
					DEC 22 2000 Water Resources Received KS DEPT OF AGRICULTURE
					MAR 01 2019 KS Dept Of Agriculture

7] CONTRACTOR'S OR LANDOWNER'S CERTIFICATION: This water well was (1) constructed, (2) reconstructed, or (3) plugged under my jurisdiction and was completed on (mo/day/year) .. 6-15-00 and this record is true to the best of my knowledge and belief. Kansas Water Well Contractor's License No. ... 134 This Water Well Record was completed on (mo/day/yr) 6-16-00
 under the business name of Rosencrantz-Bemis by (signature) Lora A. Aelfe

INSTRUCTIONS: Use typewriter or ball point pen. PLEASE PRESS FIRMLY and PRINT clearly. Please fill in blanks, underline or circle the correct answers. Send top three copies to Kansas Department of Health and Environment, Bureau of Water, Topeka, Kansas 66620-0001. Telephone: 913-296-5545. Send one to WATER WELL OWNER and retain one for your records.

MICROFILMED

OFFICE USE ONLY
T
R
EW
SEC
1/4
1/4
1/4

1320 Research Park Drive
Manhattan, KS 66502
785-564-6700
www. agriculture.ks.gov



900 SW Jackson, Room 456
Topeka, KS 66612
785-296-3556

Mike Beam, Interim Secretary

Laura Kelly, Governor

BERT & WETTA LARNED, INC
PO BOX 130
LARNED , KS 67550

March 8, 2019

RE: File No **PN-07**

Dear Sir or Madam:

An application for approval of the Chief Engineer to change the following condition or conditions of the file number referred to above has been received:

- place of use PU/PD
- point of diversion
- use made of water

As a matter of record, the Division of Water Resources has on hand a large number of applications awaiting processing. Therefore, to be fair to all concerned, and so that we can process those applications on hand in the order they were received, we intend to concentrate on the backlog of applications until the issue is resolved. You will be contacted regarding this application as soon as it has been examined.

In accordance with the provisions of the Kansas Water Appropriation Act, a portion of which is included below, the use of water prior to approval of the application is unlawful. You should not proceed and divert water as indicated by your plans in your application for a change for this file until you receive approval for this change from the Chief Engineer. Once approved, compliance with the terms, conditions and limitations of the permit is necessary. Conservation of the water resources of Kansas is required.

Section 82a-728 of the Kansas Water Appropriation Act, provides (a) except for the appropriation of water for the purpose of domestic use, . . . it shall be unlawful for any person to appropriate or threaten to appropriate water from any source without first applying for and obtaining a permit to appropriate water in accordance with the provisions of the Water Appropriation Act or for any person to violate any condition of a vested right, appropriation right or an approved application for a permit to appropriate water for beneficial use.

(b) (1) The violation of any provision of this section by any person is a class C misdemeanor...

A class C misdemeanor is punishable by a fine not to exceed \$500 and/or a term of confinement not to exceed one month in the county jail. Each day that the violation occurs constitutes a separate offense.

If you have any questions, please contact me at (785) 564-6645. If you wish to discuss a specific file, please have the file number ready so that we may help you more efficiently.

Sincerely,

Brent Tournay, L.G.
Change Applications Unit Supervisor
Water Appropriation Program

BAT: DLW5



Field Name	Design Name	Machine Category	Machine Area (ac)	No. of Towers	Total Machine Length (ft)	Total Irrigated Area (ac)
Pivot_1_2142019163655383	BW	Large Field Electrical Pivot 8000	57.58	10	1787	62.35

(BW)	Spans and Overhang	Corner	Endgun*	Bender / DropSpan
Irrigated Area using (ac)	57.58	0	4.77	0

* Estimated

Total Span Length (ft) 1760.00

Overhang Length (ft) 27.00

S.No	Diameter	Length (ft)	Cable Size	Motor Options	Tire Size	Bender / DropSpan	Profile
1	6 5/8	180.00	10 ga cable / 11 cond shielded	34 RPM Baldor Helical	11.2 x 38 Non-Directional 6Ply w/Tube	None	Standard
2	6 5/8	180.00	10 ga cable / 11 cond shielded	34 RPM Baldor Helical	11.2 x 38 Non-Directional 6Ply w/Tube	None	Standard
3	6 5/8	180.00	10 ga cable / 11 cond shielded	34 RPM Baldor Helical	11.2 x 38 Non-Directional 6Ply w/Tube	None	Standard
4	6 5/8	180.00	10 ga cable / 11 cond shielded	34 RPM Baldor Helical	11.2 x 38 Non-Directional 6Ply w/Tube	None	Standard
5	6 5/8	180.00	10 ga cable / 11 cond shielded	34 RPM Baldor Helical	11.2 x 38 Non-Directional 6Ply w/Tube	None	Standard
6	6 5/8	180.00	10 ga cable / 11 cond shielded	34 RPM Baldor Helical	11.2 x 38 Non-Directional 6Ply w/Tube	None	Standard
7	6 5/8	180.00	10 ga cable / 11 cond shielded	34 RPM Baldor Helical	11.2 x 38 Non-Directional 6Ply w/Tube	None	Standard
8	6 5/8	180.00	10 ga cable / 11 cond shielded	34 RPM Baldor Helical	11.2 x 38 Non-Directional 6Ply w/Tube	None	Standard
9	6 5/8	160.00	10 ga cable / 11 cond shielded	34 RPM Baldor Helical	11.2 x 38 Non-Directional 6Ply w/Tube	None	Standard
10	6 5/8	160.00	10 ga cable / 11 cond shielded	34 RPM Baldor Helical	11.2 x 38 Non-Directional 6Ply w/Tube	None	Standard

Endgun Start and End Angles (BW)	Endgun1
Start Angle	271.75 deg
End Angle	344 deg

Map

EDIT	LINEAR	EDIT	CONFIGURE	MAP CONTROLS	DRAW	MEASURE														
Diameter	Auto Linear	Cart	Ditch	Hydrant	Edit Machine	Drag Length	Drag Angle	Edit Other	Add Spans	Add Existing	Pan Mode	Undo	Cancel	Select	Move	Delete	Point	Line	Area	Distance



Map data ©2019 Google Imagery ©2019 DigitalGlobe, USDA F

— DRIVE UNITS
 — LARGEST POTENTIAL MACHINE
 — GUIDANCE PATH
 — END OF MACHINE
 — ENDGUN
 — FIELD BOUNDARY
 — CART PATH
 — WATER PATH

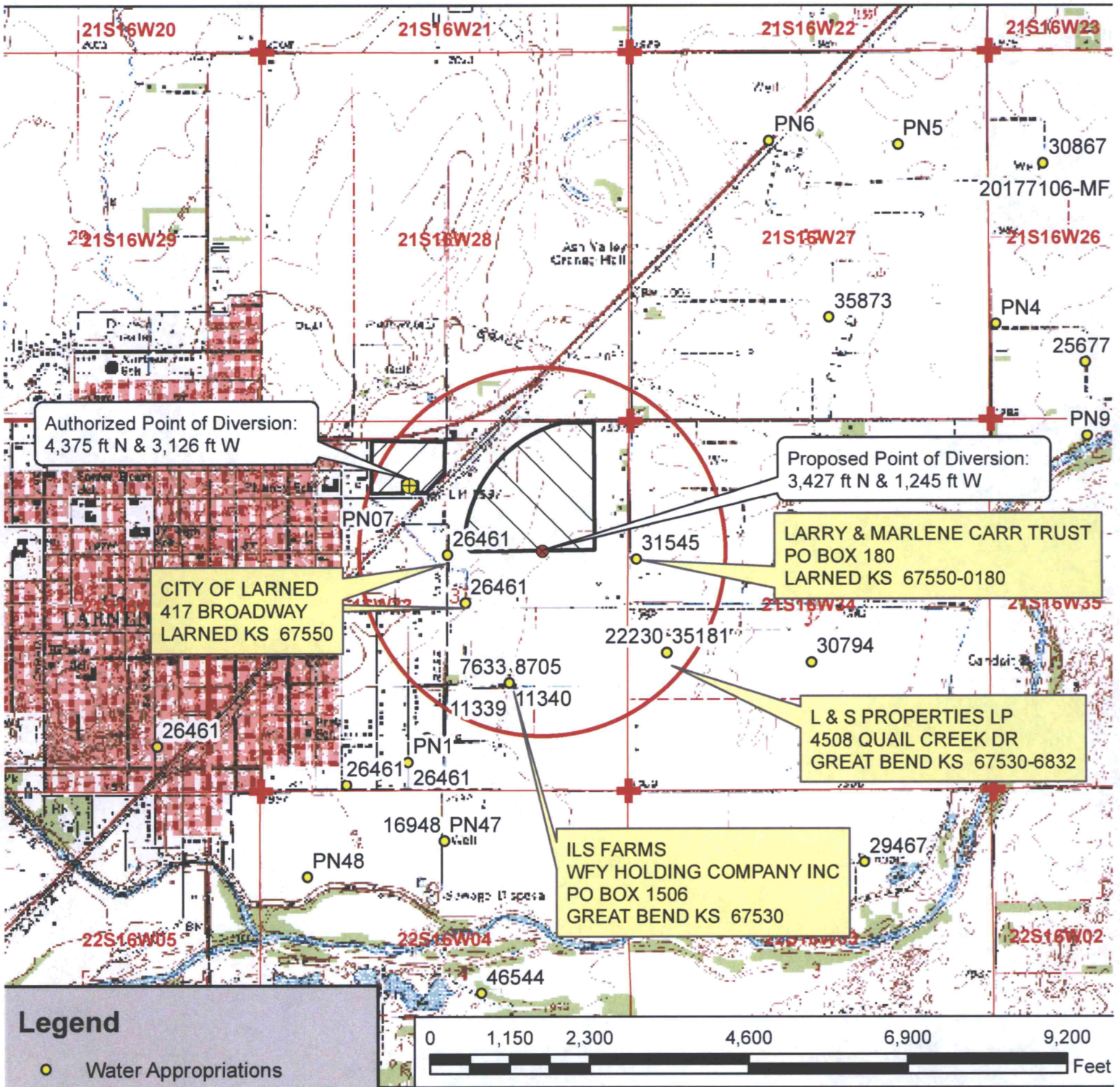

Vested Right, File No. PN-07

Change in P/D & P/U Application Map
33-21-16W // Pawnee County

Water Resources
Received
MAR 01 2019
KGS Dept. of Agriculture



Due to the potentially large number of wells within 1/2 mile of the proposed point of diversion, assistance with a public notice is requested.

Signature *E. R. Bert*
E. R. Bert
Bert & Wetta, P.C.
2/26/19 EKF-SFFO 1:24,000 scale

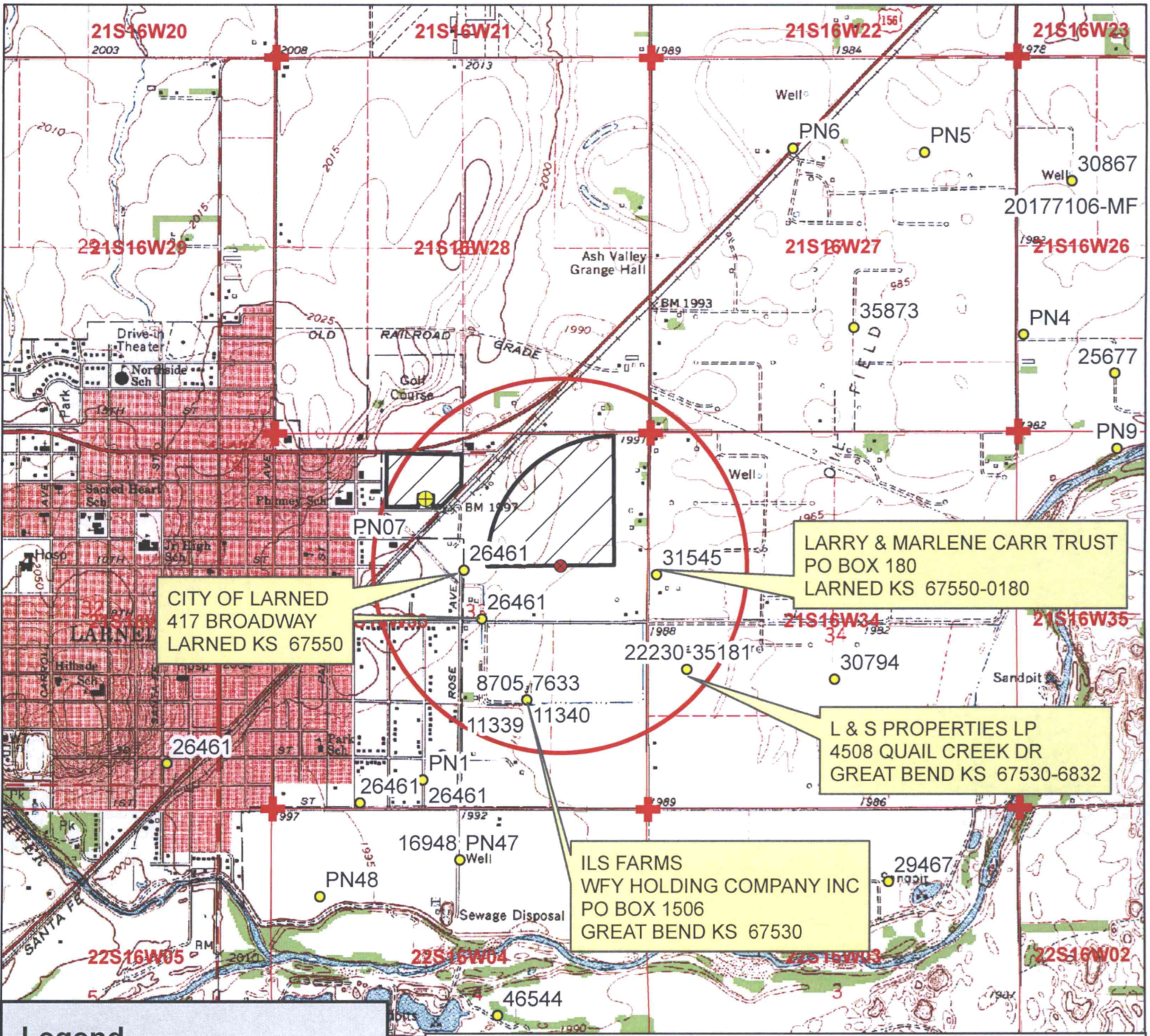

Legend

- Water Appropriations
- ⊕ Authorized Point of Diversion
- Proposed Point of Diversion
- ★ Domestic Well
- Half Mile Circle
- Section Line
- ▨ Proposed
- ▨ Authorized

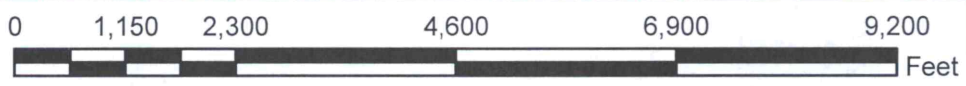

Water Resources
Received
MAR 01 2019
KS Dept Of Agriculture

Vested Right, File No. PN-07

Change in P/D & P/U Application Map
33-21-16W // Pawnee County

Due to the potentially large number of wells within 1/2 mile of the proposed point of diversion, assistance with a public notice is requested.

Signature: *Jan Skeffer* (Jan Skeffer, WFY Holding Co. Inc.) *C.R. Bert* (C.R. Bert & Welter, P.A.)

1/15/19 EKF-SFFO 1:24,000 scale

STATEMENT OF REVIEW
under K.A.R. 5-5-11(b)(3), (4) and (5)
for a Point of Diversion located within GMD No. 5

The items listed below were reviewed by the undersigned person(s) at _____
Stafford _____, Kansas, on this 15th _____ day of January _____,
2019 _____. This review was related to the proposed *Change in Place of Use Under Water*
Right for File No. PN-07_____.

- (1) Water flow meters will be required on all wells authorized by the above-referenced file number. These flow meter(s) shall be properly installed and maintained on each well to the satisfaction of the Chief Engineer. The metered quantity of water diverted during the past year by each well shall be reported on the annual water use report required by law to be provided to the Division of Water Resources (Division).
- (2) Big Bend Groundwater Management District No. 5 (GMD No. 5) will make at least one visit per calendar year to this farm. The purpose of this visit is to monitor the compliance with conditions under which this change will be approved, if granted. Reports of verification of compliance and status reports will be completed by GMD No. 5 and furnished to the Division.
- (3) The amount of water required to irrigate the acreage proposed under this change application has been reviewed. The five-year allocation, if required, has been reviewed and is understood to be 95.294 acre-feet. The five-year allocation is the quantity of water that will be authorized for diversion under this water right for each five-year period.
- (4) The approval of this application will be conditioned so that any use of water in excess of the five-year allocation will result in a two-year suspension of all water use under that water right and a subsequent restriction of the authorized place of use to a place of use equivalent to the base acres at a location specifically set forth on the change application approval.
- ~~(5) For an application that proposes an increase in authorized acres solely for the purpose of rotation of the irrigated land within the authorized place of use, the base acres are _____ acres. The acres irrigated in any one calendar year shall not exceed _____ base acres each calendar year. The land to be irrigated will be certified to GMD No. 5 in writing before applying any water in that calendar year.~~
- ~~(6) The approval of this application will be conditioned so that the use of water on more than the base acres certified to GMD No. 5 in any calendar year will result in a two-year suspension of all water use under this water right and a subsequent restriction of the authorized place of use equivalent to the base acres at a location specifically set forth on the change application approval.~~

Water Resources
Received

MAR 01 2019

- (7) Changes in the Memorandum of Understanding between GMD No. 5 and the Division may affect the above-referenced files. If the Memorandum of Understanding related to K.A.R. 5-5-11 between the GMD No. 5 and the Division is rescinded because of the fault of GMD No. 5, the authorized place of use will revert to the equivalent of the base acres at a location specifically set forth in the change approval.

By signing below, I am indicating that I have reviewed and understand the items set forth above and agree that I am willing to abide by those conditions if my application for change in place of use is approved.



Signature

Signature

Signature

Signature

State of Kansas)
 County of Barton)

I hereby certify that the foregoing document was signed in my presence and sworn before me this 12th day of February, 2019.

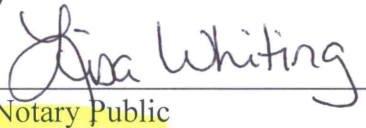

Notary Public

My commission expires 1/25/23.

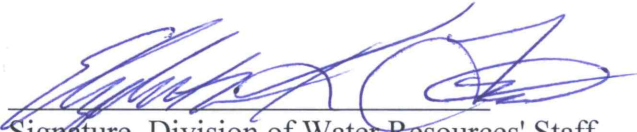
Signature, Division of Water Resources' Staff
 Person Assisting in the Review