

# NOTICE

This scan only represents the application as filed. The information contained herein meets the requirements of K.A.R. 5-3-1 or K.A.R. 5-5-1, and has been found acceptable for filing in the office of the Chief Engineer. The application should not be considered to be a complete application as per K.A.R. 5-3-1b or K.A.R. 5-5-2a.

Submit To: CHIEF ENGINEER  
 Division of Water Resources  
 Kansas Department of Agriculture  
 1320 Research Park Drive  
 Manhattan, KS 66502-5000  
<http://agriculture.ks.gov/dwr>

# APPLICATION FOR A TEMPORARY PERMIT

Groundwater  Surface Water

WATER RESOURCES  
 RECEIVED

MAY 26 2020



KS DEPT OF AGRICULTURE State of Kansas

20200164

STATUTORY FILING FEE OF \$200.00 MUST ACCOMPANY THIS APPLICATION  
 (Make check payable to the Kansas Department of Agriculture)

1. Applicant: (Please print or type)  
 Name: Bluestem Pipeline LLC  
 Mailing Address: One Williams Center, WRC2-W  
 City and State: Tulsa, OK  
 Zip Code: 74172 Telephone No. ( 918 ) 573-0264  
 Email Address: alan.johns@williams.com

2. Location of Point of Diversion:  
 Sec. 27, Twp. 24-S, Rng. 4-W, (E/W),  
Reno County, Kansas.

Distance from Southeast Corner of Section:  
2,850 feet North from Southeast Corner (FSL)  
4,780 feet West from Southeast Corner (FEL)

Existing well? Yes  No   
 Existing permit or water right? Yes  No

If yes, File No. \_\_\_\_\_

3. Water Use Data:  
 Proposed Max. Pumping Rate (gpm) 800  
 Amount Requested (gallons) 1,300,000  
 (not to exceed four million gallons unless for dewatering)  
 Depth of Well (feet) \_\_\_\_\_ OR  
 Name of Stream NA - PRIVATELY OWNED POND

4. Water is to be used for (briefly describe proposed use):  
Hydrostatic testing of a newly constructed pipe.

Please note that K.A.R. 5-9-4 limits temporary permits to one (1) project per application.

5. Location of Place of Use:  
 Sec. 27, Twp. 24-S, Rng. 4-W, (E/W),

Project name and description:  
The Bluestem Pipeline Project is a 189.2 new build pipeline  
in Kansas and Oklahoma. 101.1 miles occur in  
Kansas. The pipeline will transport natural gas  
liquids.

6. Period of Use (6 months maximum):  
 Commencing Date: 6/1/2020  
 Ending Date: 9/1/2020

7. Location of the proposed point of diversion shall be indicated on the diagram below. Use the center section.

If surface water, indicate on the diagram the course of the stream, and its name.

The scale of the diagram is 2 inches = 1 mile  
 Each small square represents 10 acres

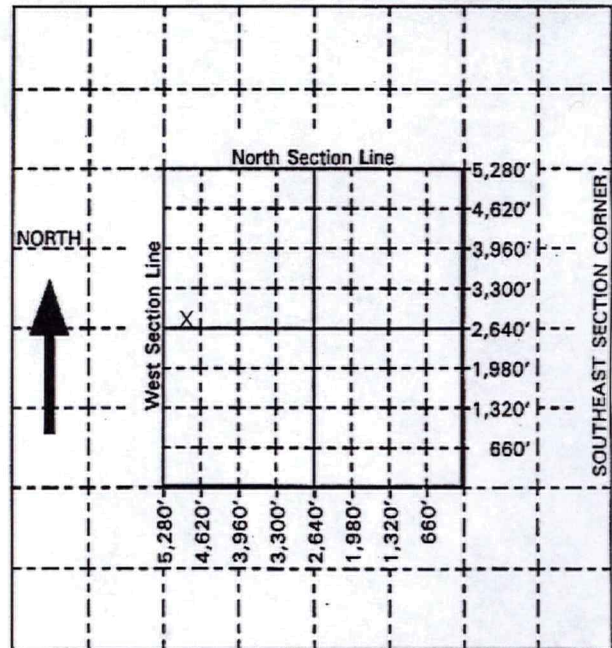

For Office Use Only:  
 F.O. 2 GMD 2 Meets K.A.R. 5-9-1 (YES / NO) Use IND Source G/S County RN By BMM Date 5/26/20  
 Code TMP Fee \$ 200 TR # \_\_\_\_\_ Receipt Date 5-26-2020 Check # 103940



WATER RESOURCES  
RECEIVED

OF AGRICULTURE

Sticky Note:

KDA,

this application is Supplemental  
to the previously Submitte  
application for uptake from  
a well on the same property.

Please call me at 918-573-0264

With any Questions

Thanks!

Alan John



8. For groundwater use, list below all wells within 1/2 mile of the proposed well, and plot locations upon the diagram on reverse side. If additional space is needed, attach sheet.

Well A Owner(s): \_\_\_\_\_  
Address: \_\_\_\_\_

Well B Owner(s): \_\_\_\_\_  
Address: \_\_\_\_\_

9. For surface water use, list below the names and addresses of all landowners from a point 1/2 mile upstream to a point 1/2 mile downstream of the tract of land upon which the point of diversion is located. If additional space is needed, attach sheet.

Tract A Owner(s): Randy Harder  
Address: 11713 South Victory Rd Haven, KS 67543

Tract B Owner(s): \_\_\_\_\_  
Address: \_\_\_\_\_

10. The landowner at the location of the point of diversion and water source is:

Source water is point source - pond water. Randy Harder. See #9 for landowner information.  
(name, address and telephone number)

**You must provide evidence of legal access to, or control of, the point of diversion from the landowner or the landowner's authorized representative. Provide a copy of a recorded deed, lease, easement or other document with this application. In lieu thereof, you may sign the following sworn statement:**

I have legal access to, or control of, the point of diversion described in this application from the landowner or the landowner's authorized representative. I declare under penalty of perjury that the foregoing is true and correct.

Executed on May 22, 2020. *Alan Johns*  
Signature of Applicant

11. The applicant states that the information set forth herein is true and accurate to the best of his/her knowledge.

*Alan Johns* or \_\_\_\_\_ 5/22/2020  
Signature of Applicant Authorized Representative Date  
Alan Johns \_\_\_\_\_  
Applicant's Name Printed Title

**DO NOT WRITE BELOW THIS LINE**

**CONDITIONS OF APPROVAL:**

The applicant shall maintain records from which the quantity of water actually diverted may be readily determined.

The use of water herein authorized shall not be made so as to impair any use under existing water rights or prejudicially and unreasonably affect the public interest.

K.S.A. 82a-728 states in part "(a) except for the appropriation of water for the purpose of domestic use, . . . it shall be unlawful for any person to appropriate or threaten to appropriate water from any source without first applying for and obtaining a permit to appropriate water . . ."

Water wells must be properly constructed by the well driller to comply with Article 30 of the Rules and Regulations as adopted by the Kansas Department of Health and Environment.

All applications filed after April 12, 1984, are subject to minimum desirable streamflow (MDS) requirements identified and established by the Kansas Legislature pursuant to K.S.A. 82a-703c. There may be times, as determined by the Division of Water Resources, when you would be required to cease diversion of water in order to satisfy MDS requirements.

WATER RESOURCES RECEIVED

MAY 26 2020

KS DEPT OF AGRICULTURE



I, Randy HARDER Agree to sell water out of water well & Pond for the purpose of hydrotesting the Bluestem Pipeline. Jomax anticipates a flowrate of 500 - 800 gallon per minute from the well / Pond combined and will be using approximately ~41,000 BBL's of water. The water will be metered and paid within 20 days of the completion of Bluestem hydrotest. Jomax will purchase any hoses / piping to connect to the water well and will agree to pay \$.009 / gallon for water used.

Well is located at 37°56'02" N Latitude 97°45'21" W Longitude

Pond is located at 37°56'05" N Latitude 97°45'19" W Longitude

LANDOWNER

RANDY HARDER

SIGNATURE

Randy Harder

DATE

5-19-20

JOMAX

DOUG Walker

SIGNATURE

Doug Walker

DATE

5-19-20

WATER RESOURCES  
RECEIVED

MAY 26 2020

KS DEPT OF AGRICULTURE