

# NOTICE

This scan only represents the application as filed. The information contained herein meets the requirements of K.A.R. 5-3-1 or K.A.R. 5-5-1, and has been found acceptable for filing in the office of the Chief Engineer. The application should not be considered to be a complete application as per K.A.R. 5-3-1b or K.A.R. 5-5-2a.

Submit To: CHIEF ENGINEER  
 Division of Water Resources  
 Kansas Department of Agriculture  
 1320 Research Park Drive  
 Manhattan, KS 66502-5000  
<http://agriculture.ks.gov/dwr>

# APPLICATION FOR A TEMPORARY PERMIT

WATER RESOURCES  
 RECEIVED

MAY 26 2020



Groundwater  Surface Water

KS DEPT OF AGRICULTURE

State of Kansas

**20200165**

**STATUTORY FILING FEE OF \$200.00 MUST ACCOMPANY THIS APPLICATION**  
 (Make check payable to the Kansas Department of Agriculture)

1. Applicant: (Please print or type)  
 Name: Bluestem Pipeline LLC  
 Mailing Address: One Williams Center, WRC2-W  
 City and State: Tulsa, OK  
 Zip Code: 74172 Telephone No. ( )  
 Email Address: alan.johns@williams.com

6. Period of Use (6 months maximum):  
 Commencing Date: 6/10/2020  
 Ending Date: 8/1/2020

2. Location of Point of Diversion:  
 Sec. 34, Twp. 31-S, Rng. 5-W, (E/W),  
Harper County, Kansas.

7. Location of the proposed point of diversion shall be indicated on the diagram below. Use the center section.

If surface water, indicate on the diagram the course of the stream, and its name.

The scale of the diagram is 2 inches = 1 mile  
 Each small square represents 10 acres

Distance from Southeast Corner of Section:  
~~5,050~~ **5019** feet North from Southeast Corner (FSL)  
~~2,195~~ **2348** feet West from Southeast Corner (FEL)

**5/26/2020  
 BMM**

Existing well? Yes  No   
 Existing permit or water right? Yes  No   
 If yes, File No. 46009

3. Water Use Data:  
 Proposed Max. Pumping Rate (gpm) 800  
 Amount Requested (gallons) 1,000,000  
 (not to exceed four million gallons unless for dewatering)  
 Depth of Well (feet) 57 feet, OR  
 Name of Stream NA

4. Water is to be used for (briefly describe proposed use):  
Hydrostatic testing of a newly constructed pipe.

Please note that K.A.R. 5-9-4 limits temporary permits to one (1) project per application.

5. Location of Place of Use:  
 Sec. 34, Twp. 31-S, Rng. 5-W, (E/W),

Project name and description:  
The Bluestem Pipeline Project is a 189.2 mile new build pipeline in Kansas and Oklahoma. 101.1 miles occur in Kansas. The pipeline will transport natural gas liquids.

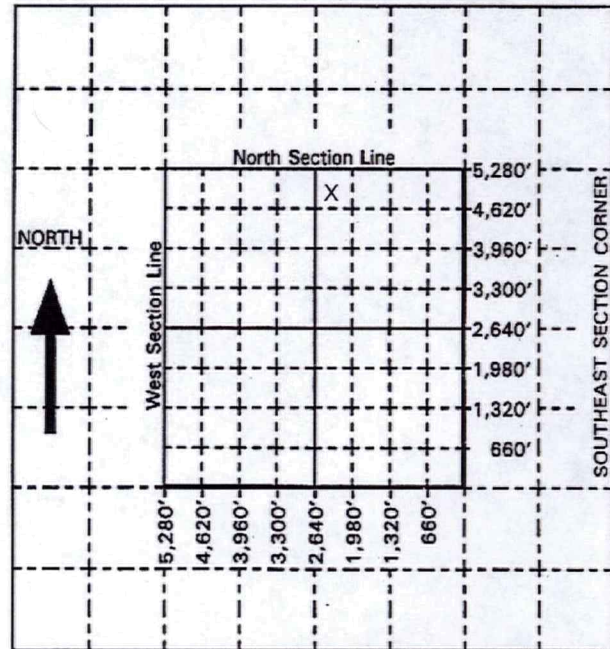

For Office Use Only:  
 F.O. 2 GMD Meets K.A.R. 5-9-1  (YES / NO) Use IND Source  G/S County HP By BMM Date 5/26/20  
 Code TMP Fee \$ 200 TR # \_\_\_\_\_ Receipt Date 5-26-20 Check # 103941



Sticky Note:

KDA,

This is an update to the  
Previously Submitted  
Application for update from  
a well on the referenced  
Property. Please call me  
at 918-573-0264 with  
any questions.

Thanks!

Alan Johns



8. For groundwater use, list below all wells within 1/2 mile of the proposed well, and plot locations upon the diagram on reverse side. If additional space is needed, attach sheet.

Well A Owner(s): Randal Blanchat  
Address: 847 NE 90th Danville, KS 67036

Well B Owner(s):  
Address:

9. For surface water use, list below the names and addresses of all landowners from a point 1/2 mile upstream to a point 1/2 mile downstream of the tract of land upon which the point of diversion is located. If additional space is needed, attach sheet.

Tract A Owner(s):  
Address:

Tract B Owner(s):  
Address:

10. The landowner at the location of the point of diversion and water source is:

NA water source is well water. See #8 for landowner information.  
(name, address and telephone number)

You must provide evidence of legal access to, or control of, the point of diversion from the landowner or the landowner's authorized representative. Provide a copy of a recorded deed, lease, easement or other document with this application. In lieu thereof, you may sign the following sworn statement:

I have legal access to, or control of, the point of diversion described in this application from the landowner or the landowner's authorized representative. I declare under penalty of perjury that the foregoing is true and correct.

Executed on May 22, 2020. [Signature] Signature of Applicant

11. The applicant states that the information set forth herein is true and accurate to the best of his/her knowledge.

[Signature] Signature of Applicant or [Signature] Authorized Representative Date 5/22/2020  
[Signature] Applicant's Name Printed [Signature] Title

DO NOT WRITE BELOW THIS LINE

CONDITIONS OF APPROVAL:

The applicant shall maintain records from which the quantity of water actually diverted may be readily determined.  
The use of water herein authorized shall not be made so as to impair any use under existing water rights or prejudicially and unreasonably affect the public interest.  
K.S.A. 82a-728 states in part "(a) except for the appropriation of water for the purpose of domestic use, . . . it shall be unlawful for any person to appropriate or threaten to appropriate water from any source without first applying for and obtaining a permit to appropriate water . . ."  
Water wells must be properly constructed by the well driller to comply with Article 30 of the Rules and Regulations as adopted by the Kansas Department of Health and Environment.  
All applications filed after April 12, 1984, are subject to minimum desirable streamflow (MDS) requirements identified and established by the Kansas Legislature pursuant to K.S.A. 82a-703c. There may be times, as determined by the Division of Water Resources, when you would be required to cease diversion of water in order to satisfy MDS requirements.

WATER RESOURCES RECEIVED

MAY 26 2020



