

NOTICE

This scan only represents the application as filed. The information contained herein meets the requirements of K.A.R. 5-3-1 or K.A.R. 5-5-1, and has been found acceptable for filing in the office of the Chief Engineer. The application should not be considered to be a complete application as per K.A.R. 5-3-1b or K.A.R. 5-5-2a.

Submit To: CHIEF ENGINEER
Division of Water Resources
Kansas Department of Agriculture
1320 Research Park Drive
Manhattan, Kansas 66502
http://agriculture.ks.gov/dwr

**APPLICATION FOR APPROVAL TO
CHANGE THE PLACE OF USE, THE
POINT OF DIVERSION OR THE USE
MADE OF THE WATER UNDER AN
EXISTING WATER RIGHT**



Filing Fee Must Accompany the Application
(Please refer to Fee Schedule on signature page of application form.)

Paragraph Nos. 1, 2, 3, 4 & 8 must be completed. Complete all other applicable portions. A topographic map or detailed plat showing the authorized and proposed points(s) of diversion and /or place of use must accompany this application.

1. Application is hereby made for approval of the Chief Engineer to change the

- Place of Use
(Check one or more) Point of Diversion
 Use Made of Water

Water Resources
Received
FEB 14 2020
12:04
KS Dept Of Agriculture

File No. 26280

2. Name of applicant: Ronnie Stanley

Address: 10763 106 Rd

City, State and Zip: Dodge City KS 67801

Phone Number: (620)430-7372 E-mail address: rguystanley@yahoo.com

What is your relationship to the water right; owner tenant agent other? If other, please explain. _____

Name of water use correspondent: Rex Stanley Feedyard Inc

Address: 10763 106 Rd

City, State and Zip: Dodge City KS 67801

Phone Number: () E-mail address: _____

3. The change(s) proposed herein are desired for the following reasons (please be specific): This application proposes to swap the standby designation between the Silo Well (ID12) and the E Mill Well (ID9). Both wells are authorized under File No. 26280.

The change(s) (will be) completed by Upon Approval (Date)

For Office Use Only:														
F.O.	<u>2</u>	GMD	<u>3</u>	Meets K.A.R. 5-5-1	(<input checked="" type="checkbox"/> YES / <input type="checkbox"/> NO)	Use	<u>STK</u>	Source	<input checked="" type="checkbox"/> S / <input type="checkbox"/> County	<u>FO</u>	By	<u>KJN</u>	Date	<u>2/14/20</u>
Code	<u>CGT</u>			Fee \$	<u>200</u>	TR #		Receipt Date	<u>2/14/20</u>	Check #	<u>76085</u>			

2/24/2020
LMoody

4. The presently authorized place of use is:

Owner of Land — NAME: Rex Stanley Feedyard Inc

ADDRESS: 10763 106 Rd, Dodge City KS 67801

Sec.	Twp.	Range	NE¼				NW¼				SW¼				SE¼				TOTAL ACRES
			NE¼	NW¼	SW¼	SE¼	NE¼	NW¼	SW¼	SE¼	NE¼	NW¼	SW¼	SE¼	NE¼	NW¼	SW¼	SE¼	
12	26S	26W	Feedlot in the East Half (E ½) of Section 12																

List any other water rights that cover this place of use. 43431

Owner of Land — NAME: ---

ADDRESS: ---

Sec.	Twp.	Range	NE¼				NW¼				SW¼				SE¼				TOTAL ACRES
			NE¼	NW¼	SW¼	SE¼	NE¼	NW¼	SW¼	SE¼	NE¼	NW¼	SW¼	SE¼	NE¼	NW¼	SW¼	SE¼	

List any other water rights that cover this place of use. ---

(If there are more than two landowners, attach additional sheets as necessary.)

Water Resources
Received

FEB 14 2020

5. It is proposed that the place of use be changed to:

Owner of Land — NAME: No Change

ADDRESS: ---

KS Dept Of Agriculture

Sec.	Twp.	Range	NE¼				NW¼				SW¼				SE¼				TOTAL ACRES
			NE¼	NW¼	SW¼	SE¼	NE¼	NW¼	SW¼	SE¼	NE¼	NW¼	SW¼	SE¼	NE¼	NW¼	SW¼	SE¼	

List any other water rights that cover this place of use. _____

Owner of Land — NAME: ---

ADDRESS: ---

Sec.	Twp.	Range	NE¼				NW¼				SW¼				SE¼				TOTAL ACRES
			NE¼	NW¼	SW¼	SE¼	NE¼	NW¼	SW¼	SE¼	NE¼	NW¼	SW¼	SE¼	NE¼	NW¼	SW¼	SE¼	

List any other water rights that cover this place of use. _____

IF MORE SPACE IS NEEDED, ATTACH ADDITIONAL SHEETS AS NECESSARY

- 6. The presently authorized point(s) of diversion are Five (5) wells
(Provide description and number of points)
- 7. The proposed point(s) of diversion are Five (5) wells
(Provide description and number of points)

List all presently authorized point(s) of diversion:

8. **Presently authorized point of diversion:**
 One in the NW Quarter of the NE Quarter of the SE Quarter of Section 12, Township 26 South, Range 26 W, in Ford County, Kansas, 2330 feet North 1307 feet West of Southeast corner of section.
 Authorized Rate 16 GPM Authorized Quantity 33.563 MGY (Blanket)
 (DWR use only: Computer ID No. 2 GPS --- feet North --- feet West)
 This point will not be changed This point will be changed as follows:
Proposed point of diversion: (Complete only if change is requested)
 One in the _____ Quarter of the _____ Quarter of the _____ Quarter of Section _____, Township _____ South, Range _____ (E/W), in _____ County, Kansas, _____ feet North _____ feet West of Southeast corner of section.
 Proposed Rate _____ Proposed Quantity _____
 This point is: Additional Well Geo Center List other water rights that will use this point None

9. **Presently authorized point of diversion: "PRIMARY WELL"**
 One in the NE Quarter of the NE Quarter of the SE Quarter of Section 12, Township 26 South, Range 26 W, in Ford County, Kansas, 2544 feet North 213 feet West of Southeast corner of section.
 Authorized Rate 98 GPM Authorized Quantity 33.563 MGY (Blanket)
 (DWR use only: Computer ID No. 9 GPS --- feet North --- feet West)
 This point will not be changed This point will be changed as follows:
Proposed point of diversion: (Complete only if change is requested) "STANDBY WELL"
 One in the NE Quarter of the NE Quarter of the SE Quarter of Section 12, Township 26 South, Range 26 W, in Ford County, Kansas, 2544 feet North 213 feet West of Southeast corner of section.
 Proposed Rate Standby Proposed Quantity Standby
 This point is: Additional Well Geo Center List other water rights that will use this point ---

10. **Presently authorized point of diversion:**
 One in the NW Quarter of the NE Quarter of the SE Quarter of Section 12, Township 26 South, Range 26 W, in Ford County, Kansas, 2210 feet North 1282 feet West of Southeast corner of section.
 Authorized Rate 26 GPM Authorized Quantity 33.563 MGY (Blanket)
 (DWR use only: Computer ID No. 3 GPS --- feet North --- feet West)
 This point will not be changed This point will be changed as follows:
Proposed point of diversion: (Complete only if change is requested)
 One in the _____ Quarter of the _____ Quarter of the _____ Quarter of Section _____, Township _____ South, Range KS Dept Of Agriculture (E/W), in _____ County, Kansas, _____ feet North _____ feet West of Southeast corner of section.
 Proposed Rate _____ Proposed Quantity _____
 This point is: Additional Well Geo Center List other water rights that will use this point ---

Water Resources Received

FEB 14 2020

- 11. Describe the current condition of and future plans for any point(s) of diversion which will no longer be used. N/A - application only proposes to swap standby designation for ID 9 and ID 12. Standby well will be operated for emergency purposes only.

IF MORE SPACE IS NEEDED, ATTACH ADDITIONAL SHEETS AS NECESSARY

Any use of water that is not as authorized by the water right or permit to authorize water **before** the chief engineer approves this application is a violation of the Kansas Water Appropriation Act for which criminal or civil penalties may be assessed. Such violation is a class C misdemeanor, punishable by a fine not to exceed \$500 and/or a term of confinement not to exceed one month in the county jail. K.S.A. 82a-728(b). Civil penalties shall be not less than \$100 nor more than \$1,000 per violation. In the case of a continuing violation, each day such violation continues may be deemed a separate violation. In addition to these penalties the water right may be modified or suspended. K.S.A. 82a-737, as amended.

The application must be signed by all owners of the place of use authorized under the water right and his or her spouse, if married. Please indicate if there is no spouse. If land is being purchased under contract, the seller must sign as landowner until such time as the contract is completed.

In the event that all applicants cannot appear before one notary public, they may as necessary sign separate copies of the application before any notary public conveniently available to them. All copies signed in this manner shall be considered to be valid parts of the application.

If the request is signed on behalf of any Owner by someone with legal authority to do so (for example, an agent, one who has power of attorney, or an executor, executrix, conservator), it will be necessary to attach proper documents showing such authority.

I declare that I am an owner of the currently authorized place of use as identified herein, or that I represent all such owners and am authorized to make this application on their behalf, and declare further that the statements contained herein are true, correct, and complete. By filing this application I authorize the chief engineer to permanently reduce the quantity of water and/or rate of diversion as specified in sections 14 and 15 of this application.

Dated at St. Stanislaus Feedyard Inc, Kansas, this 11 day of Feb, 2020.

<u>[Signature]</u> (Owner)	_____	(Spouse)
<u>Ronnie S. [Signature]</u> (Please Print)	_____	(Please Print)
_____	_____	(Spouse)
(Owner)	_____	(Spouse)
_____	_____	(Please Print)
(Please Print)	_____	(Please Print)
_____	_____	(Spouse)
(Owner)	_____	(Spouse)
_____	_____	(Please Print)
(Please Print)	_____	(Please Print)

State of Kansas }
County of Ford } SS

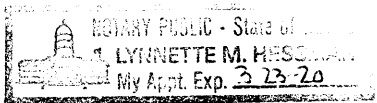

I hereby certify that the foregoing application was signed in my presence and sworn to before me this 11th day of February, 2020.

Lynnette M. Heschman
Notary Public

My Commission Expires March 23, 2020

FEE SCHEDULE

Each application to change the place of use, the point of diversion or the use made of the water under this section shall be accompanied by the application fee set forth in the schedule below:

- (1) Application to change a point of diversion 300 feet or less \$100
- (2) Application to change a point of diversion more than 300 feet \$200
- (3) Application to change the place of use \$200
- (4) Application to change the use made of the water \$300

Make check payable to **Kansas Department of Agriculture.**

Water Resources
Received

FEB 14 2020

KS Dept Of Agriculture

12. The presently authorized use of water is for Stockwater purposes.

It is proposed that the use be changed to --- purposes.

13. If changing the place of use and/or use made of water, describe how the consumptive use will not be increased.

N/A - No changes to PU proposed

*Water Resources
Received*

FEB 14 2020

(Please show any calculations here.)

KS Dept Of Agriculture

14. It is requested that the maximum annual quantity of water be reduced to --- (acre-feet or million gallons).

15. It is requested that the maximum rate of diversion of water be reduced to --- gallons per minute (--- c.f.s.).

16. The application must include either a topographic map or detailed plat. A U.S. Geological Survey Topographic Map, scale 1:24,000, is available through the Kansas Geological Survey, 1930 Constant Avenue, University of Kansas, Lawrence, Kansas 66047-3726 (www.usgs.gov). The map should show the location of the presently authorized point(s) of diversion. Distances North and West of the Southeast corner of the section must be shown. The presently authorized place of use should also be shown. Identify the center of the section, the section lines and the section corners and show the appropriate section, township, and range numbers on the map. In addition the following information must also be shown on the map.

a. If a change in the location of the point(s) of diversion is proposed, show:

- 1) The location of the proposed point(s) of diversion. Distances North and West of the Southeast corner of the section must be shown. Please be certain that the information shown on the map agrees with the information shown in Paragraph Nos. 9, 10 and 11 of the application.
- 2) If the source of supply is groundwater, please show the location of existing water wells of any kind, including domestic wells, within 1/2 mile of the proposed well or wells. Identify each well as to its use and furnish name and mailing address of the property owner or owners. If there are no wells within 1/2 mile, please indicate so on the map.
- 3) If the source of supply is surface water, the names and mailing addresses of all landowner(s) 1/2 mile downstream and 1/2 mile upstream from your property lines must be shown.

b. If a change in the place of use is desired, show the proposed place of use by crosshatching on the map. Please be certain that the information shown on the map agrees with the information shown in Paragraph No. 5 of the application.

17. Attach documentation to show the change(s) proposed herein will not impair existing water rights and relates to the same local source of supply as to which the water right relates. This information may include statements, plats, geology reports, well logs, test hole logs, and other information as necessary information to show the above. Additional comments may be made below.

The proposed change will swap point of diversions between the same file number and therefore will not be changing the local source of supply. All points of diversion involved in the proposed change are owned and operated by the applicant.

18. If the proposed change(s) does not meet all applicable rules and regulations of the Kansas Water Appropriation Act, please identify the rules and regulations for which you request a waiver. State the reason why a waiver is needed and why the request should be granted. Attach documentation showing that granting the request will not impair existing water rights and will not prejudicially and unreasonably affect the public interest.

The application proposes to authorize DWR ID 12 from standby use to a primary well. As currently authorized, the well may not meet spacing requirements to several other wells authorized by the same file number, as well as File No. 43431 which is owned and operated by the applicant on the same place of use (feedlot). A waiver of K.A.R. 5-23-3a(1) may be necessary.

IF MORE SPACE IS NEEDED, ATTACH ADDITIONAL SHEETS AS NECESSARY

APPLICATION FOR APPROVAL TO CHANGE
THE PLACE OF USE AND/OR POINT OF DIVERSION
SUPPLEMENTAL SHEET
FILE NO. 26280

FEB 14 2020

KS Dept Of Agriculture

Presently authorized point of diversion:

One in the NW Quarter of the SW Quarter of the SE Quarter
of Section 12, Township 26 South, Range 26 W,
in Ford County, Kansas, 1137 feet North 2551 feet West of Southeast corner of section.

Authorized Rate 59 GPM Authorized Quantity 33.563 MGY (Blanket) Depth of well _____ (feet)

(DWR use only: Computer ID No. 11 GPS 1091 feet North 2685 feet West)

This point will not be changed This point will be changed as follows: No change, point better described with GPS as follows:

Proposed point of diversion: (Complete only if change is requested or if existing point is better described by GPS)

One in the _____ Quarter of the _____ Quarter of the _____ Quarter
of Section _____, Township _____ South, Range _____ (E/W),
in _____ County, Kansas, _____ feet North _____ feet West of Southeast corner of section.

Proposed Rate _____ Proposed Quantity _____ Proposed well depth (feet) _____

This point is: Additional Well Geo Center List other water rights that will use this point ---

Presently authorized point of diversion: "STANDBY WELL"

One in the NE Quarter of the NW Quarter of the SE Quarter
of Section 12, Township 26 South, Range 26 W,
in Ford County, Kansas, 2060 feet North 1771 feet West of Southeast corner of section.

Authorized Rate Standby Authorized Quantity Standby Depth of well _____ (feet)

(DWR use only: Computer ID No. 12 GPS --- feet North --- feet West)

This point will not be changed This point will be changed as follows: "PRIMARY WELL"

Proposed point of diversion: (Complete only if change is requested or if existing point is better described by GPS)

One in the NE Quarter of the NW Quarter of the SE Quarter
of Section 12, Township 26 South, Range 26 W,
in Ford County, Kansas, 2060 feet North 1771 feet West of Southeast corner of section.

Proposed Rate 98 GPM Proposed Quantity 33.563 MGY Proposed well depth (feet) NA

This point is: Additional Well Geo Center List other water rights that will use this point ---

Presently authorized point of diversion:

One in the _____ Quarter of the _____ Quarter of the _____ Quarter
of Section _____, Township _____ South, Range _____ (E/W),
in _____ County, Kansas, _____ feet North _____ feet West of Southeast corner of section.

Authorized Rate _____ Authorized Quantity _____ Depth of well _____ (feet)

(DWR use only: Computer ID No. _____ GPS _____ feet North _____ feet West)

This point will not be changed This point will be changed as follows: No change, point better described with GPS as follows:

Proposed point of diversion: (Complete only if change is requested or if existing point is better described by GPS)

One in the _____ Quarter of the _____ Quarter of the _____ Quarter
of Section _____, Township _____ South, Range _____ (E/W),
in _____ County, Kansas, _____ feet North _____ feet West of Southeast corner of section.

Proposed Rate _____ Proposed Quantity _____ Proposed well depth (feet) _____

This point is: Additional Well Geo Center List other water rights that will use this point _____

Presently authorized point of diversion:

One in the _____ Quarter of the _____ Quarter of the _____ Quarter
of Section _____, Township _____ South, Range _____ (E/W),
in _____ County, Kansas, _____ feet North _____ feet West of Southeast corner of section.

Authorized Rate _____ Authorized Quantity _____ Depth of well _____ (feet)

(DWR use only: Computer ID No. _____ GPS _____ feet North _____ feet West)

This point will not be changed This point will be changed as follows: No change, point better described with GPS as follows:

Proposed point of diversion: (Complete only if change is requested or if existing point is better described by GPS)

One in the _____ Quarter of the _____ Quarter of the _____ Quarter
of Section _____, Township _____ South, Range _____ (E/W),
in _____ County, Kansas, _____ feet North _____ feet West of Southeast corner of section.

Proposed Rate _____ Proposed Quantity _____ Proposed well depth (feet) _____

This point is: Additional Well Geo Center List other water rights that will use this point _____

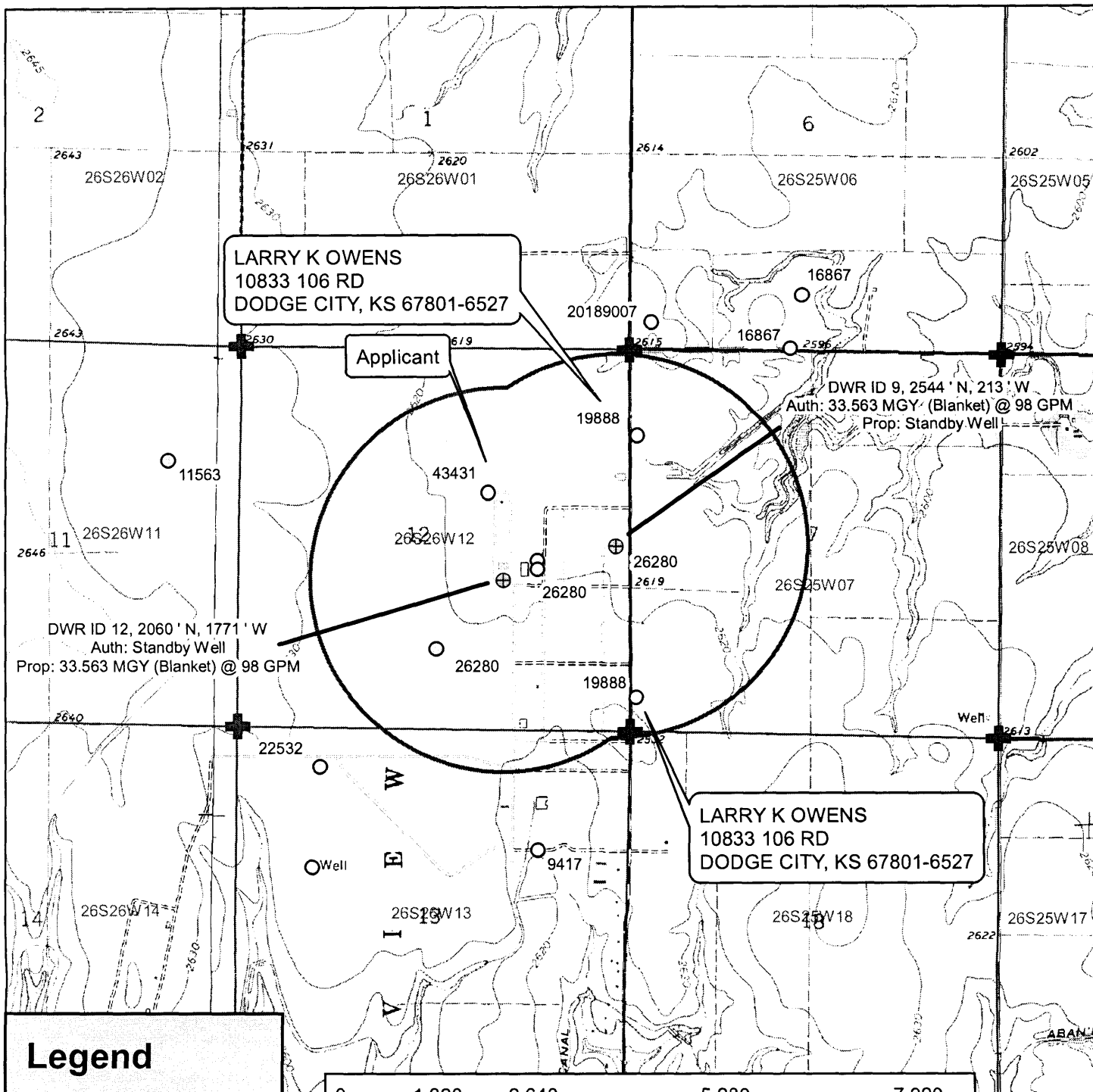

Legend

- ⊕ Proposed P/D
- Water Appropriations
- ⊕ Section Corner
- ▭ Section Line
- ☆ Domestic Well
- ▭ 1/2 Mile Buffer



Water Right, File No. 26280 - STK

Change in Point of Diversion Application Map
12-26S-26W // Ford County

Water Resources
Received
FEB 14 2020

To the best of my knowledge, all water wells including domestic agriculture within 1/2 mile of the proposed point of diversion have been shown.

Signature

2/6/2020 TJS-SFFO 1:24,000 scale

DATA ENTRY SYSTEM ID NUMBER SHEET

FILE NUMBER 50346

APPLICANT PERSON ID & SEQ #	PDIV ID	BATTERY ID
_____	_____	_____
_____	_____	_____
_____	_____	_____
_____	_____	_____
_____	_____	_____

LANDOWNER PERSON ID & SEQ #	PUSE ID
_____	_____
_____	_____
_____	_____
_____	_____
_____	_____

WATER USE CORRESPONDENT PERSON ID & SEQ #

