

# NOTICE

This scan only represents the application as filed. The information contained herein meets the requirements of K.A.R. 5-3-1 or K.A.R. 5-5-1, and has been found acceptable for filing in the office of the Chief Engineer. The application should not be considered to be a complete application as per K.A.R. 5-3-1b or K.A.R. 5-5-2a.

APR 02 2020

1:34  
KS Dept Of Agriculture

# THE STATE OF KANSAS



**KANSAS DEPARTMENT OF AGRICULTURE**  
Mike Beam, Acting Secretary of Agriculture

**DIVISION OF WATER RESOURCES**  
David W. Barfield, Chief Engineer

File Number 50,373  
This item to be completed by the Division of Water Resources.

## APPLICATION FOR PERMIT TO APPROPRIATE WATER FOR BENEFICIAL USE

Filing Fee Must Accompany the Application  
(Please refer to Fee Schedule attached to this application form.)

To the Chief Engineer of the Division of Water Resources, Kansas Department of Agriculture,  
1320 Research Park Drive, Manhattan, Kansas 66502:

1. Name of Applicant (Please Print): City of Arkansas City  
 Address: 118 W. Central Avenue  
 City: Arkansas City State KS Zip Code 67005  
 Telephone Number: (620) 441-4480
2. The source of water is:  surface water in Arkansas River (water induced from river to well)  
 (stream)  
 OR  groundwater in \_\_\_\_\_  
 (drainage basin)

Certain streams in Kansas have minimum target flows established by law or may be subject to administration when water is released from storage for use by water assurance district members. If your application is subject to these regulations on the date we receive your application, you will be sent the appropriate form to complete and return to the Division of Water Resources.

3. The maximum quantity of water desired is \_\_\_\_\_ acre-feet OR 283,508,640 gallons per calendar year, to be diverted at a maximum rate of 870 gallons per minute OR \_\_\_\_\_ cubic feet per second.

Once your application has been assigned a priority, the requested maximum rate of diversion and maximum requested quantity of water under that priority number can **NOT** be increased. Please be certain your requested maximum rate of diversion and maximum quantity of water are appropriate and reasonable for your proposed project and are in agreement with the Division of Water Resources' requirements.

4. The water is intended to be appropriated for (Check use intended):
- (a)  Artificial Recharge (b)  Irrigation (c)  Recreational (d)  Water Power  
 (e)  Industrial (f)  Municipal (g)  Stockwatering (h)  Sediment Control  
 (i)  Domestic (j)  Dewatering (k)  Hydraulic Dredging (l)  Fire Protection  
 (m)  Thermal Exchange (n)  Contamination Remediation

YOU **MUST** COMPLETE AND ATTACH ADDITIONAL DIVISION OF WATER RESOURCES FORM(S) PROVIDING INFORMATION TO SUBSTANTIATE YOUR REQUEST FOR THE AMOUNT OF WATER FOR THE INTENDED USE REFERENCED ABOVE.

<b>For Office Use Only:</b>							
F.O. <u>2</u>	GMD	Meets K.A.R. 5-3-1 (YES/NO)	Use <u>MUN</u>	Source <u>G/S</u>	County <u>CL</u>	By <u>BMM</u>	Date <u>4/7/20</u>
Code <u>RE3</u>	Fee \$ <u>460</u>	TR # _____	Receipt Date <u>4/2/20</u>	Check # _____			

4/13/2020  
LMoody

Well No. 5  
WRIS WELL #11

**WRIS WELL #11**

5. The location of the proposed wells, pump sites or other works for diversion of water is: **Well No. 5**

**Note:** For the application to be accepted, the point of diversion location must be described to at least a 10 acre tract, unless you specifically request a 60 day period of time in which to locate the site within a specifically described, minimal legal quarter section of land.

- (A) One in the SE quarter of the SW quarter of the SE quarter of Section 26, more particularly described as being near a point 478 feet North and 1918 feet West of the Southeast corner of said section, in Township 34 South, Range 3 (East) West (circle one), Cowley County, Kansas.
- (B) One in the \_\_\_\_\_ quarter of the \_\_\_\_\_ quarter of the \_\_\_\_\_ quarter of Section \_\_\_\_\_, more particularly described as being near a point \_\_\_\_\_ feet North and \_\_\_\_\_ feet West of the Southeast corner of said section, in Township \_\_\_\_\_ South, Range \_\_\_\_\_ East/West (circle one), \_\_\_\_\_ County, Kansas.
- (C) One in the \_\_\_\_\_ quarter of the \_\_\_\_\_ quarter of the \_\_\_\_\_ quarter of Section \_\_\_\_\_, more particularly described as being near a point \_\_\_\_\_ feet North and \_\_\_\_\_ feet West of the Southeast corner of said section, in Township \_\_\_\_\_ South, Range \_\_\_\_\_ East/West (circle one), \_\_\_\_\_ County, Kansas.
- (D) One in the \_\_\_\_\_ quarter of the \_\_\_\_\_ quarter of the \_\_\_\_\_ quarter of Section \_\_\_\_\_, more particularly described as being near a point \_\_\_\_\_ feet North and \_\_\_\_\_ feet West of the Southeast corner of said section, in Township \_\_\_\_\_ South, Range \_\_\_\_\_ East/West (circle one), \_\_\_\_\_ County, Kansas.

If the source of supply is groundwater, a separate application shall be filed for each proposed well or battery of wells, except that a single application may include up to four wells within a circle with a quarter (1/4) mile radius in the same local source of supply which do not exceed a maximum diversion rate of 20 gallons per minute per well.

A battery of wells is defined as two or more wells connected to a common pump by a manifold; or not more than four wells in the same local source of supply within a 300 foot radius circle which are being operated by pumps not to exceed a total maximum diversion rate of 800 gallons per minute and which supply water to a common distribution system.

6. The owner of the point of diversion, if other than the applicant is (please print):

Same as Applicant

\_\_\_\_\_  
(name, address and telephone number)

\_\_\_\_\_  
(name, address and telephone number)

You must provide evidence of legal access to, or control of, the point of diversion from the landowner or the landowner's authorized representative. Provide a copy of a recorded deed, lease, easement or other document with this application. In lieu thereof, you may sign the following sworn statement:

I have legal access to, or control of, the point of diversion described in this application from the landowner or the landowner's authorized representative. I declare under penalty of perjury that the foregoing is true and correct.

Executed on March 30, 2020.

*Richard J. Kennedy*  
Applicant's Signature

The applicant must provide the required information or signature irrespective of whether they are the landowner. Failure to complete this portion of the application will cause it to be unacceptable for filing and the application will be returned to the applicant.

7. The proposed project for diversion of water will consist of One well, pump, motor, and wellhead equipment

(number of wells, pumps or dams, etc.)

and (was)(will be) completed (by) Currently existing active Municipal Well No. 5

(Month/Day/Year - each was or will be completed)

8. The first actual application of water for the proposed beneficial use was or is estimated to be 06/01/2020  
(Mo/Day/Year)

- 9. Will pesticide, fertilizer, or other foreign substance be injected into the water pumped from the diversion works?  
 Yes  No If "yes", a check valve shall be required.

All chemigation safety requirements must be met including a chemigation permit and reporting requirements.

- 10. If you are planning to impound water, please contact the Division of Water Resources for assistance, prior to submitting the application. Please attach a reservoir area capacity table and inform us of the total acres of surface drainage area above the reservoir. Not Applicable

Have you also made an application for a permit for construction of this dam and reservoir with the Division of Water Resources?  Yes  No

- If yes, show the Water Structures permit number here \_\_\_\_\_
- If no, explain here why a Water Structures permit is not required \_\_\_\_\_  
 \_\_\_\_\_  
 \_\_\_\_\_

- 11. The application must be supplemented by a U.S.G.S. topographic map, aerial photograph or a detailed plat showing the following information. On the topographic map, aerial photograph, or plat, identify the center of the section, the section lines or the section corners and show the appropriate section, township and range numbers. Also, please show the following information:

- (a) The location of the proposed point(s) of diversion (wells, stream-bank installations, dams, or other diversion works) should be plotted as described in Paragraph No. 5 of the application, showing the North-South distance and the East-West distance from a section line or southeast corner of section.
- (b) If the application is for groundwater, please show the location of any existing water wells of any kind within 1/2 mile of the proposed well or wells. Identify each existing well as to its use and furnish the name and mailing address of the property owner or owners. If there are no wells within 1/2 mile, please advise us.
- (c) If the application is for surface water, the names and addresses of the landowner(s) 1/2 mile downstream and 1/2 mile upstream from your property lines must be shown.
- (d) The location of the proposed place of use should be shown by crosshatching on the topographic map, aerial photograph or plat.
- (e) Show the location of the pipelines, canals, reservoirs or other facilities for conveying water from the point of diversion to the place of use.

A 7.5 minute U.S.G.S. topographic map may be obtained by providing the section, township and range numbers to: Kansas Geological Survey, 1930 Constant, Campus West, University of Kansas, Lawrence, Kansas 66047.

- 12. List any application, appropriation of water, water right, or vested right file number that covers the same diversion points or any of the same place of use described in this application. Also list any other recent modifications made to existing permits or water rights in conjunction with the filing of this application.

Vested Right CL-5, Water Right No. 10084

---



---



---



---



---

Water Resources  
Received

APR 02 2020

13. Furnish the following well information if the proposed appropriation is for the use of groundwater. If the well has not been completed, give information obtained from test holes, if available.

Information below is from:     Test holes     Well as completed     Drillers log attached

Well location as shown in paragraph No.	(A)	(B)	(C)	(D)
Date Drilled	07/25/1990	_____	_____	_____
Total depth of well	35'	_____	_____	_____
Depth to water bearing formation	5'	_____	_____	_____
Depth to static water level	13'	_____	_____	_____
Depth to bottom of pump intake pipe	Exact depth unknown	_____	_____	_____

14. The relationship of the applicant to the proposed place where the water will be used is that of

Owner

(owner, tenant, agent or otherwise)

15. The owner(s) of the property where the water is used, if other than the applicant, is (please print):

\_\_\_\_\_ (name, address and telephone number)

\_\_\_\_\_ (name, address and telephone number)

16. The undersigned states that the information set forth above is true to the best of his/her knowledge and that this application is submitted in good faith.

Dated at Arkansas City, Kansas, this 30 day of March, 2020.  
(month) (year)

  
\_\_\_\_\_  
(Applicant Signature)

By \_\_\_\_\_  
(Agent or Officer Signature)

\_\_\_\_\_  
(Agent or Officer - Please Print)

Assisted by Daniel Clement & Don Koci Burns & McDonnell Date: 02/26/2020  
(office/title)

Water Resources  
Received  
APR 05 2020  
KS Dept of Agriculture

**SECTION 3: PROJECTED FUTURE WATER NEEDS**

**PLEASE COMPLETE THE FOLLOWING TABLE SHOWING YOUR FUTURE WATER REQUIREMENTS FOR THE NEXT 20 YEARS:**

	Column 1 Raw Water Diverted Under Your Rights	Column 2 Water Purchased From All Sources	Column 3 Water Sold to Other Public Water Suppliers	Column 4 Water Sold to Your Industrial, Stock, and Bulk Customers	Column 5 Water Sold to Your Residential and Commercial Customers	Column 6 Other Metered Water	Column 7 Remaining Water Used (See Explanation on other side)
Year 5	1,615,000,000	0	31,800,000	736,000,000	336,000,000	*309,000,000	202,000,000
Year 10	1,782,000,000	0	32,600,000	845,000,000	345,000,000	*337,000,000	223,000,000
Year 15	1,972,000,000	0	33,400,000	970,000,000	354,000,000	*369,000,000	247,000,000
Year 20	2,190,000,000	0	34,300,000	1,114,000,000	363,000,000	*405,000,000	274,000,000
	<b>TOTAL WATER = Columns 1 + 2</b>		<b>ACCOUNTED FOR WATER = Columns 3 + 4 + 5 + 6</b>				<b>UNACCOUNTED FOR WATER</b>

\*Amounts include RO Plant waste stream water from concentrate and backwash sources.

**SECTION 4: POPULATION AND SERVICE CONNECTIONS**

**ESTIMATE THE NUMBER OF PERSONS DIRECTLY SERVED BY YOUR WATER DISTRIBUTION SYSTEM**

**PAST POPULATION - PROVIDE INFORMATION BELOW:  
(CENSUS BUREAU INFORMATION)**

LAST 20 YEARS	POPULATION
20 years ago	12,460 (1998 WU Rpt)
15 years ago	11,963 (2003 WU Rpt)
10 years ago	11,572 (2008 WU Rpt)
5 years ago	12,415 (2013 WU Rpt)
Last Year	12,500 (2018 WU Rpt)

**PROJECTED FUTURE POPULATION**

ESTIMATE FUTURE POPULATION AND SUBSTANTIATE NUMBERS ON SEPARATE ATTACHMENTS

NEXT 20 YEARS	POPULATION
Year 5	12,611
Year 10	12,929
Year 15	13,255
Year 20	13,590

Provide number of current active service connections:

<u>4532</u>	Residential	<u>18</u>	Industrial	<u>13</u>	Other (specify) <u>Free, Contract, Irrigation</u>
<u>306</u>	Commercial	<u>0</u>	Pasture/ Stockwater/ Feedlot	<u>4869</u>	<b>Total</b>

**SECTION 5: PRESENT GALLONS PER PERSON PER DAY**

**CALCULATE YOUR GALLONS PER PERSON PER DAY**

Water in Columns 5, 6, and 7 ÷ Population ÷ 365 Days/Year = Gallons per Person per Day

<u>401,286,000</u>	÷	<u>12,500</u>	÷	365 Days/Year =	<u>88</u>	GALLONS PER PERSON PER DAY.
Amount of water in Columns 5, 6, and 7 of Section 1		Population from Last Year of Section 4				

**SECTION 6: AREA TO BE SERVED**

Describe the area to be served or provide the legal description of the location where the water is to be used including any other city of water supply system (i.e. Rural Water District): \_\_\_\_\_

Place of Use will overlap the currently authorized Place of Use under existing water rights including \_\_\_\_\_

City of Arkansas City and immediate vicinity, industrial development area and Sumner RWD#4. \_\_\_\_\_

You may attach additional information you believe will assist in informing the Division of the need for your request.

KS Dept Of Agriculture  
APR 02 2020  
Water Resources  
Received

Applicant's Name City of Arkansas City  
(Please Print)

## MUNICIPAL (PUBLIC WATER SUPPLY) APPLICATION SUPPLEMENTAL INFORMATION SHEET

**Application File Number**  
  
(assigned by DWR)

**SECTION 1: PRESENT WATER USE SUMMARY (IF NO PREVIOUS MUNICIPAL WATER USE HAS BEEN UTILIZED, PROCEED TO SECTION 3)  
NOTE: WORKSHEET FOR WATER PUMPED, PURCHASED, AND SOLD BY YOUR WATER DISTRIBUTION SYSTEM.**

Column 1	Column 2	Column 3	Column 4	Column 5	Column 6	Column 7
Raw Water Diverted Under Your Rights	Water Purchased From All Sources	Water Sold to Other Public Water Suppliers	Water Sold to Your Industrial, Stock, and Bulk Customers	Water Sold to Your Residential and Commercial Customers	Other Metered Water	Remaining Water Used (See Below Explanation)
937,457,000 (2018 WU rpt)	0	30,410,000	404,045,000	284,436,000	130,264,000 (*Note)	88,302,000
<b>TOTAL WATER = Columns 1 + 2</b>		<b>ACCOUNTED FOR WATER = Columns 3 + 4 + 5 + 6</b>			<b>UNACCOUNTED FOR WATER</b>	

**UNACCOUNTED FOR WATER = TOTAL WATER - ACCOUNTED FOR WATER**

\*Amount includes RO Plant waste stream water from concentrate and backwash sources. Metered waste stream portion of Other Metered Water equals 101,716,000 gallons.

- Column 1: The amount of raw water diverted from all of your points of diversion.
- Column 2: The amount of water purchased wholesale from all other public water supply systems or the Kansas Water Office.
- Column 3: The amount of water sold wholesale to all other public water supply systems.
- Column 4: The amount of water sold retail to all industrial, pasture, stockwater, feedlot, and bulk water service connections. Include the amount of water sold to all farmsteads using at least 200,000 gallons of water per year.
- Column 5: The amount of water sold retail to your residential and commercial customers and to industries and farmsteads using less than 200,000 gallons of water per year.
- Column 6: The amount of water used that is metered at individual service connections and supplied free, such as for public service, treatment processes, and connections receiving free water.
- Column 7: The amount of remaining water used. The gallons reported in this column are found by adding the numbers in Columns 1 and 2 and subtracting the numbers in Columns 3, 4, 5, and 6.

**UNACCOUNTED FOR WATER**

Use the following to calculate your distribution system's Unaccounted For Water:  
Start with the amount in Column 1 and add the amount in Column 2, then subtract the amounts in Columns 3, 4, 5, and 6 leaving an amount of water representing your unaccounted for water to enter in Column 7.

Use the following to calculate the percent Unaccounted For Water versus the Total Water of your system:  

$$\text{Percent Unaccounted For Water} = \frac{\text{Unaccounted For Water}}{\text{Total Water (Columns 1,2)}} \times 100$$
 If this number exceeds 20%, please explain the large amount of unaccounted for water and describe any steps being taken to reduce it.

**SECTION 2: PAST WATER USE  
COMPLETE THE FOLLOWING TABLE FROM YOUR PAST WATER USE RECORDS.**

	Column 1	Column 2	Column 3	Column 4	Column 5	Column 6	Column 7
	Raw Water Diverted Under Your Rights	Water Purchased From All Sources	Water Sold to Other Public Water Suppliers	Water Sold to Your Industrial, Stock, and Bulk Customers	Water Sold to Your Residential and Commercial Customers	Other Metered Water	Remaining Water Used (See Above Explanation)
20 years ago	763,672,000 (1998)	0	28,073,000	31,184,000	435,273,000	157,006,000	112,136,000
15 years ago	737,685,000 (2003)	0	30,707,000	192,167,000	381,609,000	34,247,000	98,955,000
10 years ago	882,160,000 (2008)	0	33,049,000	276,950,000	301,025,000	20,720,000	250,416,000
5 years ago	916,239,000 (2013)	0	34,070,000	307,976,000	316,131,000	4,121,000	253,941,000
	<b>TOTAL WATER = Columns 1 + 2</b>		<b>ACCOUNTED FOR WATER = Columns 3 + 4 + 5 + 6</b>			<b>UNACCOUNTED FOR WATER</b>	

**Demand Projection Table**

Year	Population	GPCD Recent	Industrial Water Use										
			Domestic Total (0.5% growth)	Sumner RWD #4 (0.5% growth)	Domestic Total without SU-RWD4	Goff (3% Growth)	Kanpak (2% Growth)	Strother (2% Growth)	Other Metered Water	Unaccounted for Water (15% Loss)	Total Treated Water Demand	RO Waste Stream (20%)	Total Raw Water Demand with RO Waste Stream
			MGY	MGY	MGY	MGY	MGY	MGY	MGY	MGY	MGY	MGY	MGY
2020	12,300	80	359	31	328	504	82	55	40	184	1224	245	1469
2021	12,362	80	361	31	330	520	84	56	40	187	1247	249	1497
2022	12,423	80	363	31	331	535	85	57	40	191	1271	254	1525
2023	12,485	80	365	31	333	551	87	58	40	194	1295	259	1554
2024	12,548	80	366	32	335	568	89	60	40	198	1320	264	1584
2025	12,611	80	368	32	336	585	90	61	40	202	1346	269	1615
2026	12,674	80	370	32	338	602	92	62	40	206	1372	274	1647
2027	12,737	80	372	32	340	620	94	63	40	210	1399	280	1679
2028	12,801	80	374	32	342	639	96	64	40	214	1427	285	1713
2029	12,865	80	376	32	343	658	98	66	40	218	1456	291	1747
2030	12,929	80	378	33	345	678	100	67	40	223	1485	297	1782
2031	12,994	80	379	33	347	698	102	68	40	227	1515	303	1818
2032	13,059	80	381	33	348	719	104	70	40	232	1546	309	1855
2033	13,124	80	383	33	350	741	106	71	40	237	1578	316	1893
2034	13,190	80	385	33	352	763	108	73	40	242	1610	322	1932
2035	13,255	80	387	33	354	786	110	74	40	247	1644	329	1972
2036	13,322	80	389	34	355	809	112	76	40	252	1678	336	2014
2037	13,388	80	391	34	357	834	115	77	40	257	1713	343	2056
2038	13,455	80	393	34	359	859	117	79	40	262	1750	350	2099
2039	13,523	80	395	34	361	884	119	80	40	268	1787	357	2144
2040	13,590	80	397	34	363	911	122	82	40	274	1825	365	2190
2041	13,658	80	399	34	364	938	124	83	40	280	1864	373	2237
2042	13,726	80	401	35	366	966	127	85	40	286	1905	381	2286
2043	13,795	80	403	35	368	995	129	87	40	292	1946	389	2335
2044	13,864	80	405	35	370	1025	132	88	40	298	1989	398	2386
2045	13,933	80	407	35	372	1056	134	90	40	305	2032	406	2439
2046	14,003	80	409	35	374	1088	137	92	40	312	2077	415	2493
2047	14,073	80	411	35	375	1120	140	94	40	319	2124	425	2548
2048	14,143	80	413	36	377	1154	143	96	40	326	2171	434	2605
2049	14,214	80	415	36	379	1189	145	98	40	333	2220	444	2664
2050	14,285	80	417	36	381	1224	148	100	40	340	2270	454	2724
2051	14,357	80	419	36	383	1261	151	102	40	348	2321	464	2786
2052	14,428	80	421	36	385	1299	154	104	40	356	2374	475	2849
2053	14,501	80	423	37	387	1338	157	106	40	364	2429	486	2914
2054	14,573	80	426	37	389	1378	161	108	40	373	2485	497	2982
2055	14,646	80	428	37	391	1419	164	110	40	381	2542	508	3050
2056	14,719	80	430	37	393	1462	167	112	40	390	2601	520	3121
2057	14,793	80	432	37	395	1506	170	114	40	399	2662	532	3194
2058	14,867	80	434	37	397	1551	174	117	40	409	2724	545	3269
2059	14,941	80	436	38	399	1597	177	119	40	418	2788	558	3346
2060	15,016	80	438	38	401	1645	181	121	40	428	2854	571	3425

KS Dept Of Agriculture

Water Resources  
Received  
APR 02 2020



Point of Diversion	Vested CL5 Water Right	10084 Water Right	Total CL5 and 10084 Water Rights	Permitted Well Production Rate	Quantity Sourced from Groundwater	DWR Application Quantity for Water Sourced from Surface Water	Maximum Quantity of Combined Groundwater and Surface Water
Well Number	Gallons per Year	Gallons per Year	Gallons per Year	GPM	Gallons per Year	Gallons per Year	Gallons per Year
1	53,000,000	119,570,000	172,570,000	625	124,830,000	203,670,000	328,500,000
2	45,000,000	117,464,000	162,464,000	695	138,810,960	226,481,040	365,292,000
3	39,000,000	176,668,000	215,668,000	820	163,776,960	267,215,040	430,992,000
4	40,000,000	163,000,000	203,000,000	610	121,834,080	198,781,920	320,616,000
5	55,000,000	198,840,000	253,840,000	870	173,763,360	283,508,640	457,272,000
6	65,000,000	205,630,000	270,630,000	800	159,782,400	260,697,600	420,480,000
7	53,000,000	75,686,000	128,686,000	590	117,839,520	192,264,480	310,104,000
8	58,000,000	171,560,000	229,560,000	1080	215,706,240	351,941,760	567,648,000
9	0	138,067,000	138,067,000	625	124,830,000	203,670,000	328,500,000
10	0	114,474,000	114,474,000	560	111,847,680	182,488,320	294,336,000
<b>Totals</b>				<b>7275</b>	<b>1,453,021,200</b>	<b>2,370,718,800</b>	<b>3,823,740,000</b>

Units	Gallons per Year	GPM	Gallons per Year	Gallons per Year	Gallons per Year
Totals with Limitation Clauses Applied	*1,264,000,000	*6,000	*1,264,000,000	**2,062,000,000	**3,326,000,000

\*Based on current DWR net quantity and rate limitations

\*\*Based on anticipated DWR net quantity limitations for new surface water applications

KS Dept Of Agriculture

APR 02 2020

Water Resources  
Received

Map Label	Mailing Address
1	PO BOX 1047 ARKANSAS CITY, KS 67005
2	PO BOX 633 ARKANSAS CITY, KS 67005
3	1421 N 23RD ARKANSAS CITY, KS 67005
4	5032 282ND RD ARKANSAS CITY, KS 67005
5	Attn: PILKINGTON,HARRY PO BOX 208 WICHITA, KS 67201
6	311 E 9TH WINFIELD, KS 67156
7	6432 HIGH DR MISSION HILLS, KS 66208
8	5895 286TH RD ARKANSAS CITY, KS 67005
9	PO BOX 325 ARKANSAS CITY, KS 67005
10	Attn: LORANCE,RUTH 2635 N BELMONT WICHITA, KS 67220
11	6432 HIGH DR MISSION HILLS, KS 66208
12	5876 302ND RD ARKANSAS CITY, KS 67005

Water Resources  
Received

APR 02 2020

KS Dept Of Agriculture

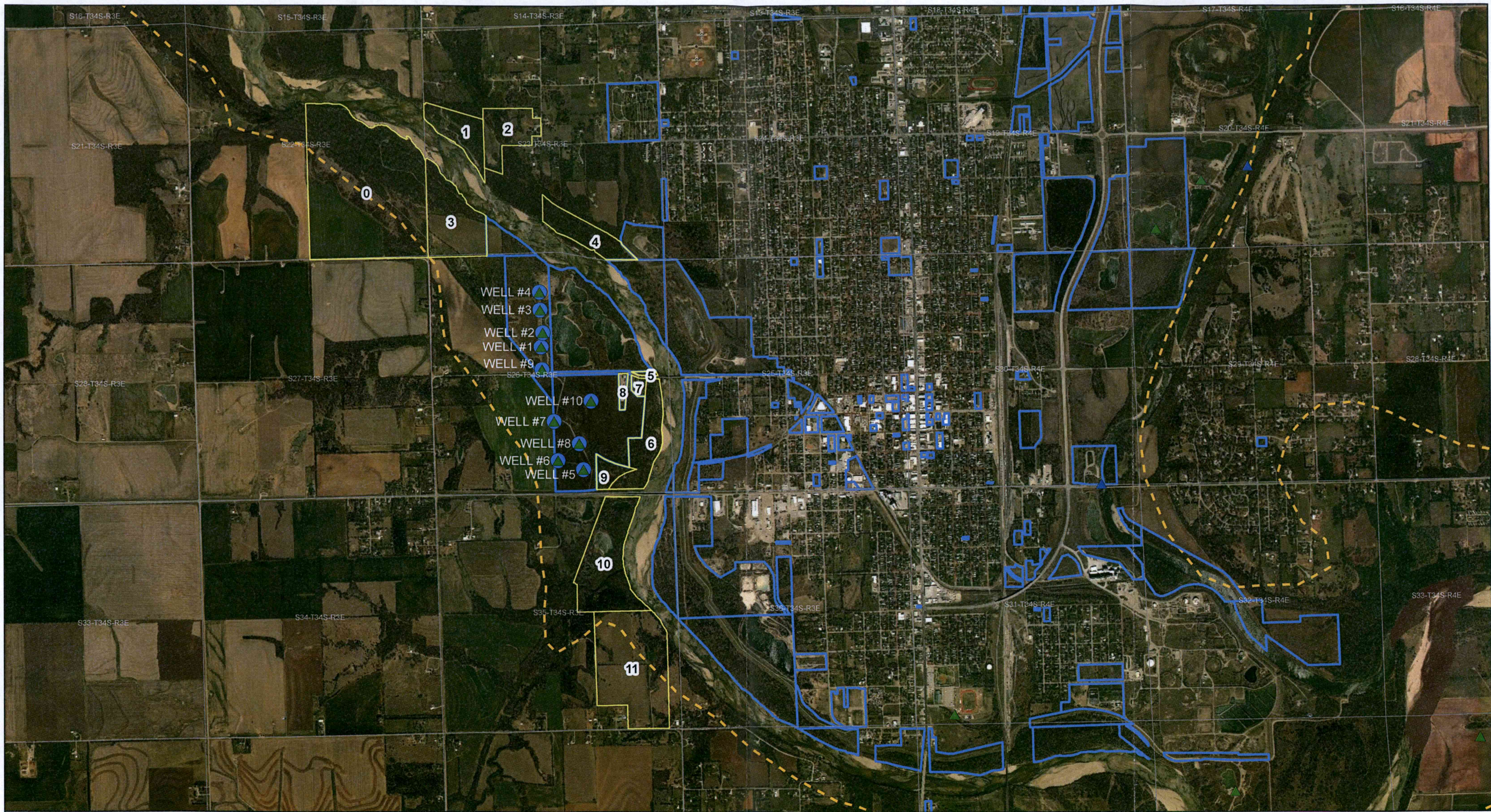

**Legend**

Arkansas City Municipal Wells

City of Arkansas City Owned Parcels

Adjacent Properties Along River Halfmile

Arkansas River Alluvium (Approximate)

**Surrounding Water Rights**

Groundwater

Surfacewater



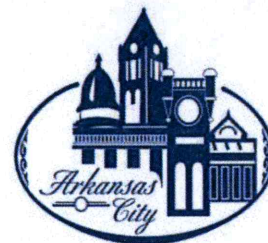
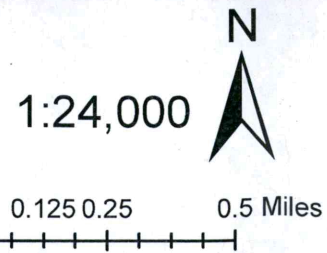

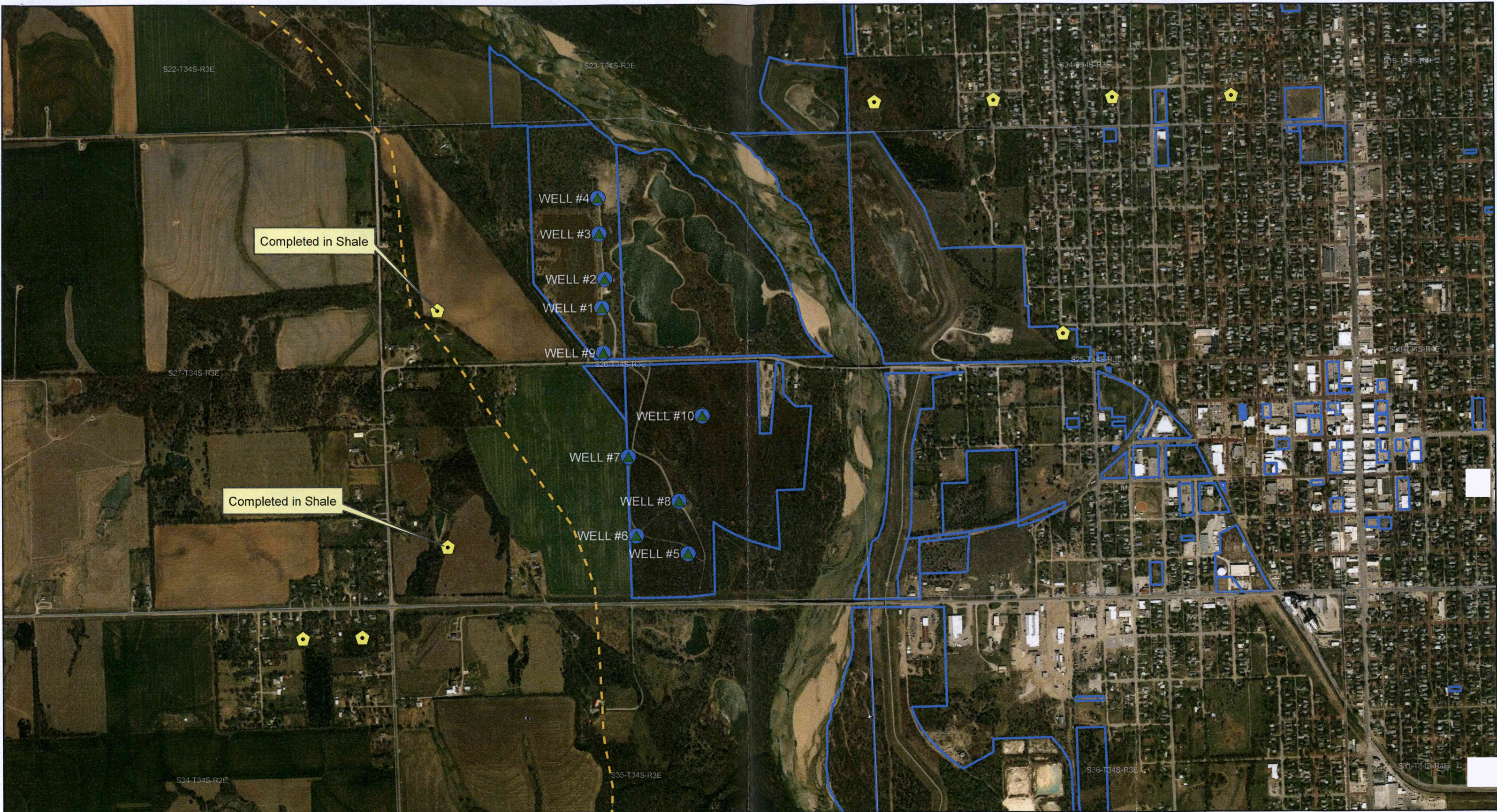

PLSS Sections



Arkansas City Wells &  
Adjacent Parcels  
1/2 Mile Upstream and  
Downstream



**Legend**

-  Domestic Wells KGS WWC5
-  Arkansas City Municipal Wells
-  City of Arkansas City Owned Parcels
-  Arkansas River Alluvium (Approximate)
- Surrounding Water Rights**
-  Groundwater
-  Surfacewater
-  PLSS Sections

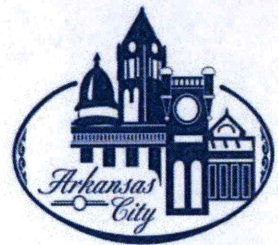
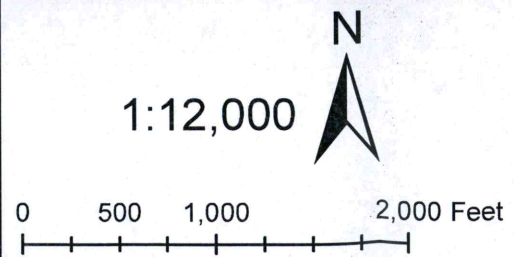

Arkansas City Wells & Nearby Water Wells

1320 Research Park Drive  
Manhattan, KS 66502  
785-564-6700  
www. agriculture.ks.gov



900 SW Jackson, Room 456  
Topeka, KS 66612  
785-296-3556

Mike Beam, Secretary

Laura Kelly, Governor

April 9, 2020

City of Arkansas City  
122 W. Central Ave  
Arkansas City KS 67005

RE: Application, File No. **50373**

Dear Sir or Madam:

The Division of Water Resources (Division) has received your application for a permit to appropriate water for beneficial use. Your application has been assigned the file number referenced above. Please be aware that the Division may have a large number of pending applications on hand at times and makes every attempt to process them in the order in which they are received. You will be contacted if additional information is required.

Please note, this letter only acknowledges receipt of your application and does not guarantee approval. In accordance with the provisions of the Kansas Water Appropriation Act, the use of water as proposed prior to approval of the application is unlawful.

Additional information about the process may be found on our website at [agriculture.ks.gov/divisions-programs/dwr](http://agriculture.ks.gov/divisions-programs/dwr). If you have any other questions, please contact our office at 785-564-6640 or your local Stafford Field Office at 620-234-5311. If you call, please reference the file number so we can help you more efficiently.

Sincerely,

A handwritten signature in black ink that reads "Kristen A. Baum". The signature is written in a cursive style.

Kristen A. Baum  
New Applications Unit Supervisor  
Water Appropriation Program

**DATA ENTRY SYSTEM ID NUMBER SHEET**

**FILE NUMBER** 50373

<b>APPLICANT PERSON ID &amp; SEQ #</b>	<b>PDIV ID</b>	<b>BATTERY ID</b>
<b>413</b>	<b>86637</b>	

<b>LANDOWNER PERSON ID &amp; SEQ #</b>	<b>PUSE ID</b>
<b>413</b>	<b>24244</b>
	<b>39646</b>

**WATER USE CORRESPONDENT  
PERSON ID & SEQ #**

**413**

---

---

---

---