

Submit completed application to:
 Kansas Department of Agriculture
 Division of Water Resources
 Field Office for your area.
 Call for address:

Topeka -- (785) 296-5733
 Stafford -- (620) 234-5311
 Stockton -- (785) 425-6787
 Garden City -- (620) 276-2901
<http://agriculture.ks.gov/dwr>

DWR FIELD OFFICE APPLICATION FOR APPROVAL TO CHANGE THE PLACE OF USE AND/OR THE POINT OF DIVERSION



STATE OF KANSAS

WATER METER REQUIRED

Filing Fee Must Accompany the Application, K.S.A. 82a-708b(b), as amended.
 Fee Schedule is on the third page of this application form.

Paragraph Nos. 1, 2, 3 & 5 must be completed. Complete all other applicable portions. If change in point of diversion is greater than 100 feet, or if place of use will be changed, include a topographic map or detailed plat showing the authorized and proposed point(s) of diversion and/or place of use.

File No. 27872

RECEIVED
 10:00
 SEP 2 0 2021
 Stafford Field Office
 DIVISION OF WATER RESOURCES

1. Application is hereby made for approval of the Chief Engineer to change the (check one or both):

Place of Use Point of Diversion

under the water right which is the subject of this application in accordance with the conditions described below.

The source of supply is: Groundwater Surface water

2. Name and address of Applicant: Randy Norris

PO Box 2135, Lake Dallas, TX 75065

Phone Number: (940)279-1152 Email address: rknorris1964@gmail.com

Name and address of Water Use Correspondent: Robert L. Hixson Jr.

PO Box 2135, Lake Dallas, TX 75065

Phone Number: (940)279-1152 Email address: rknorris1964@gmail.com

3. The presently authorized place of use is:

Owner of Land --- NAME: Robert L. Hixson Jr.

ADDRESS: PO Box 2135, Lake Dallas, TX 75065

(If there is more than one landowner, attach supplemental sheets as necessary.)

Sec.	Twp.	Range	NE¼				NW¼				SW¼				SE¼				TOTAL ACRES
			NE¼	NW¼	SW¼	SE¼	NE¼	NW¼	SW¼	SE¼	NE¼	NW¼	SW¼	SE¼	NE¼	NW¼	SW¼	SE¼	
12	29S	17W	33.75	33.75	33.75	33.75													135

4. If this application is for a change in place of use, it is proposed that the place of use be changed to:

Owner of Land --- NAME: Robert L. Hixson Jr.

ADDRESS: PO Box 2135, Lake Dallas, TX 75065

(If there is more than one landowner, attach supplemental sheets as necessary.)

Sec.	Twp.	Range	NE¼				NW¼				SW¼				SE¼				TOTAL ACRES	
			NE¼	NW¼	SW¼	SE¼	NE¼	NW¼	SW¼	SE¼	NE¼	NW¼	SW¼	SE¼	NE¼	NW¼	SW¼	SE¼		
1	29S	17W																		120
2	29S	17W	<u>29.96</u>	<u>29.96</u>	29.97	29.97														236.06
12	29S	17W	30.4	30.4	30.4	30.4														243.2
13	29S	17W	26.44	26.44	26.43	26.43														105.74

For Office Use Only: Code PLU Fee \$ 200 TR # _____ Receipt Date _____ Check # 6129

5. **Presently authorized point of diversion:**
 One in the -- Quarter of the -- Quarter of the NC NE Quarter
 of Section 12 , Township 29 South, Range 17 (W),
 in Kiowa County, Kansas, 3984 feet North 1307 feet West of Southeast corner of section.
 Authorized Rate 800 GPM Authorized Quantity 195 acre-feet Depth of well -- (feet)
(DWR use only: Computer ID No. 1 GPS -- feet North -- feet West)
 This point will not be changed This point will be changed as follows: No change, point better described with GPS as follows:
Proposed point of diversion: (Complete only if change is requested or if existing point is better described by GPS)
 One in the Quarter of the Quarter of the Quarter
 of Section , Township South, Range (E/W),
 in County, Kansas, feet North feet West of Southeast corner of section.
 Proposed Rate Proposed Quantity Proposed well depth (feet) .
 This point is: Additional Well Geo Center List other water rights that will use this point none .

6. **Presently authorized point of diversion:**
 One in the Quarter of the Quarter of the Quarter
 of Section , Township South, Range (E/W),
 in County, Kansas, feet North feet West of Southeast corner of section.
 Authorized Rate Authorized Quantity Depth of well (feet)
(DWR use only: Computer ID No. GPS feet North feet West)
 This point will not be changed This point will be changed as follows: No change, point better described with GPS as follows:
Proposed point of diversion: (Complete only if change is requested or if existing point is better described by GPS)
 One in the Quarter of the Quarter of the Quarter
 of Section , Township South, Range (E/W),
 in County, Kansas, feet North feet West of Southeast corner of section.
 Proposed Rate Proposed Quantity Proposed well depth (feet) .
 This point is: Additional Well Geo Center List other water rights that will use this point .

7. The changes herein are desired for the following reasons?
 (please be specific) To completely overlap File Nos.
20144, 20145, 20146, 27872, & 35201 and also to add
a 105.76 acre pivot in the NE 1/4 of Sec 13-T29S-R17W.

8. If a well, is the test hole log attached? Yes No

9. The change(s) (was)(will be) completed by?
as soon as application is approved and crops harvested

10. If the point of diversion is a well:
 (a) What are you going to do with the old well?
N/A
 (b) When will this be done? N/A

11. Groundwater Management District recommendation attached?
 Yes No

12. Assisted by CRC-SFFO

13a. If the proposed point of diversion will be relocated more than 300 feet but within 2,640 feet of the existing point of diversion, attach a topographic map or aerial photograph. For groundwater sources, show all wells (including domestic) within one-half mile of the proposed point of diversion and the names and mailing addresses of the owners. For surface water sources, show the names and addresses of the landowner(s) one-half mile downstream and one-half mile upstream from your property lines

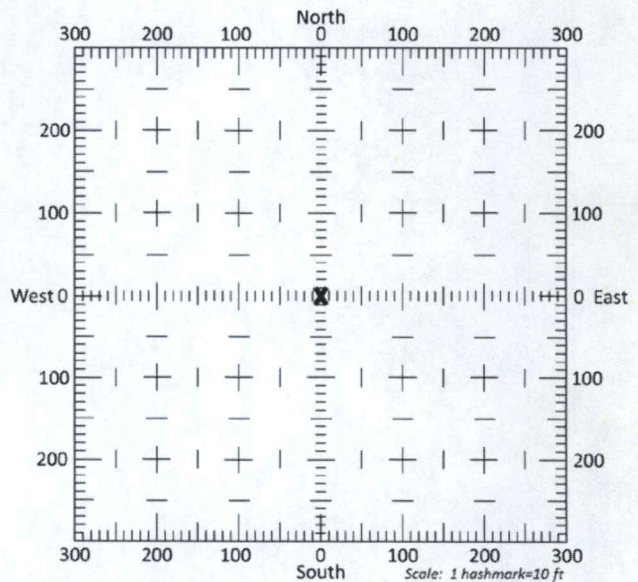

13b. If the proposed point of diversion will be relocated within 300 feet of the existing point of diversion, indicate its location on the diagram shown above in relation to the existing point of diversion. **(PLEASE NOTE: The "X" in center of diagram above represents the presently authorized point of diversion.)**

SUMMARY ORDER APPROVING APPLICATION FOR CHANGE AND IMPOSING CONDITIONS

This Summary Order is issued under authority of K.S.A. 82a-708b, as amended, and K.A.R. 5-5-1, *et seq.* and other applicable provisions of the *Kansas Water Appropriation Law, K.S.A. 82a-701 et. seq.*, and rules and regulations promulgated thereunder, With the exception of those conditions expressly contained herein, this Summary Order does not change the terms, conditions and limitations of File No. 27872.

1. A change application was received on September 20, 2021 requesting that the place of use and / or point of diversion authorized under the above-referenced file number be changed as described in the application.
2. On and after the effective date of this summary order, the authorized place(s) of use shall be located substantially as shown on the topographic map accompanying the application to change the place of use. Applicable Not Applicable
3. The change in point of diversion shall not impair existing rights and shall be limited to the same source or sources of water as previously authorized. The point of diversion authorized by this summary order shall be located within a _____ foot radius of the authorized point(s) of diversion. Applicable Not Applicable
4. The point(s) of diversion described herein is administratively corrected to be more accurately described using the Global Positioning System (GPS), as described in the application. Applicable Not Applicable
5. The point(s) of diversion authorized herein shall not actually be located more than _____ feet from the previously authorized point(s) of diversion. Applicable Not Applicable
6. As required by K.A.R. 5-3-5d, if the works for diversion is a well with a diversion rate of 100 gallons per minute or more, a tube or other device suitable for making water level measurements shall be installed, operated and maintained in accordance with K.A.R. 5-6-13. Applicable Not Applicable
7. **The owner of the authorized place(s) of use shall properly install an acceptable water flow meter on or before December 31, 2021**, or before the first use of water, whichever occurs first. The water flow meter shall be installed, operated and maintained in accordance with K.A.R. 5-1-4 through 5-1-12. As required by K.S.A. 82a-732, as amended, and K.A.R. 5-3-5e, the owner shall maintain records and report the reading of the water flow meter and the total quantity of water diverted annually to the Chief Engineer by March 1 following the end of each calendar year. Applicable Not Applicable
8. **Installation of the works for diversion of water shall be completed on or before December 31, 20____**, or within any authorized extension of time. By March 1, 20____ the applicant shall notify the Chief Engineer that construction of the works for diversion has been completed, on the form provided by the Chief Engineer, as required by K.A.R. 5-8-4e. Applicable Not Applicable
9. **The completed well log shall be submitted with the required notice.** Applicable Not Applicable
10. All diversion works into which any type of chemical or other foreign substance will be injected into the water shall be equipped with an in-line, automatic, quick-closing check valve capable of preventing pollution of the source of the water supply. The check valve(s) shall be installed, operated and maintained in accordance with K.A.R. 5-3-5c. Applicable Not Applicable
11. Additional Conditions are attached. Yes No
12. In accordance with K.S.A. 82a-708a, as amended, and K.A.R. 5-5-14, all of the owners of the authorized place(s) of use of water appropriated under the above-referenced file number are responsible for compliance with its terms, conditions and limitations, as amended and/or supplemented by this Summary Order, and with applicable provisions of the *Kansas Water Appropriation Law* and the *Rules and Regulations* promulgated thereunder. Failure to comply with these provisions may result in civil penalties pursuant to K.S.A. 82a-737, as amended, and/or the suspension or revocation and dismissal of the water or appropriation right or any other enforcement actions authorized by law.

Administrative Appeal and Effective Date of Order

If you are aggrieved by this order, pursuant to K.S.A. 82a-1901, you may request an evidentiary hearing before the Chief Engineer or request administrative review by the Secretary of Agriculture. A request for hearing by the Chief Engineer must be filed within **15 days** of service of this Order and a request for administrative review by the Secretary must be filed within **30 days** pursuant to K.S.A. 77-531. Any request for administrative review must state a basis for review pursuant to K.S.A. 77-527. File any request with **Kansas Department of Agriculture, Legal Division, 1320 Research Park Drive, Manhattan, KS 66502**. Failure to timely request a hearing or review may preclude review under the Kansas Judicial Review Act.

For Use by Register of Deeds

FOR OFFICE USE ONLY
APPLICATION APPROVED AND SUMMARY ORDER ISSUED

By: Cameron R. Conant
Duly Authorized Designee of the Chief Engineer
(Print Name): Cameron R. Conant
Division of Water Resources - Kansas Department of Agriculture
Date of Issuance: October 1, 2021
State of Kansas)
County of Stafford) SS
Acknowledged before me on October 1, 2021
by Cameron Conant
Signature: Chelsi Snodgrass
Notary Public

My commission expires _____



RECEIVED

SEP 20 2021

PU Change Application Map
Water Right, File No. 27872
Sections 1, 2, 12, 13 -29S-17W in Kiowa County

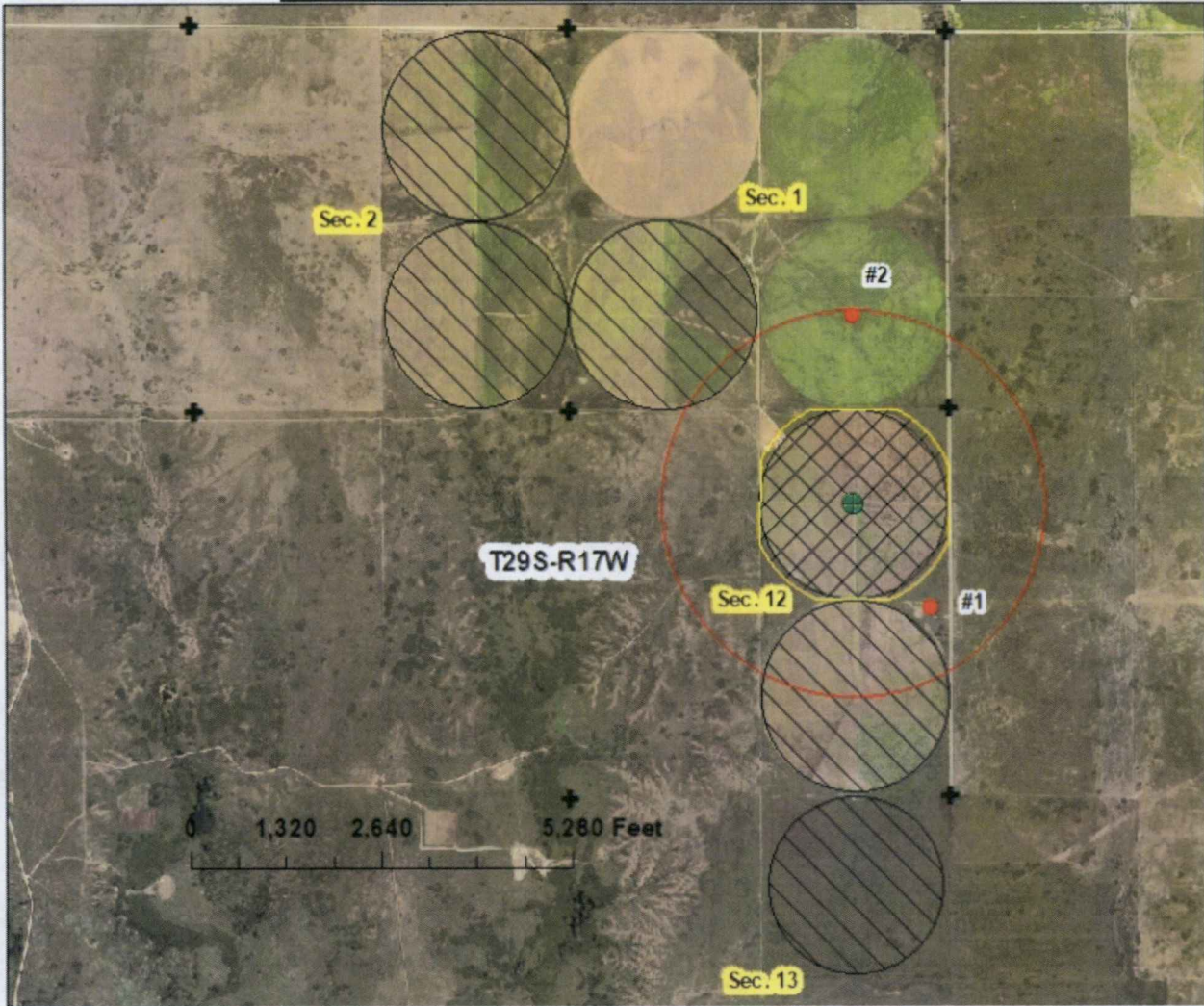

- point of diversion for 27872 (3984'N & 1307'W)
- authorized place of use covering 135 acres
- proposed place of use covering 705 acres (complete overlap w/ 20144, 20145, 20146, 27872, 35201)
- nearby wells w/in 1/2 mile
- 1/2 mile circle around authorized well
- section corners

--nearby well owners--

#1: File No. 35201
owned by applicant

#2: File No. 25703
J&D Partners LC
1300 Bristol RD
Hutchinson, KS 67502-2536

By signing below I agree that nearby well owners are properly shown on the map.

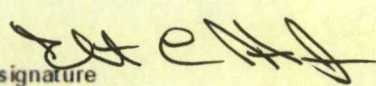
 9-15-21
signature date



1 inch = 2,167 feet **RECEIVED**

map created on 9/13/21 scale = 1:26,000

SEP 20 2021

Stafford Field Office
DIVISION OF WATER RESOURCES

PU Change Application Map
Water Right, File No. 27872
Sections 1, 2, 12, 13 -29S-17W in Kiowa County

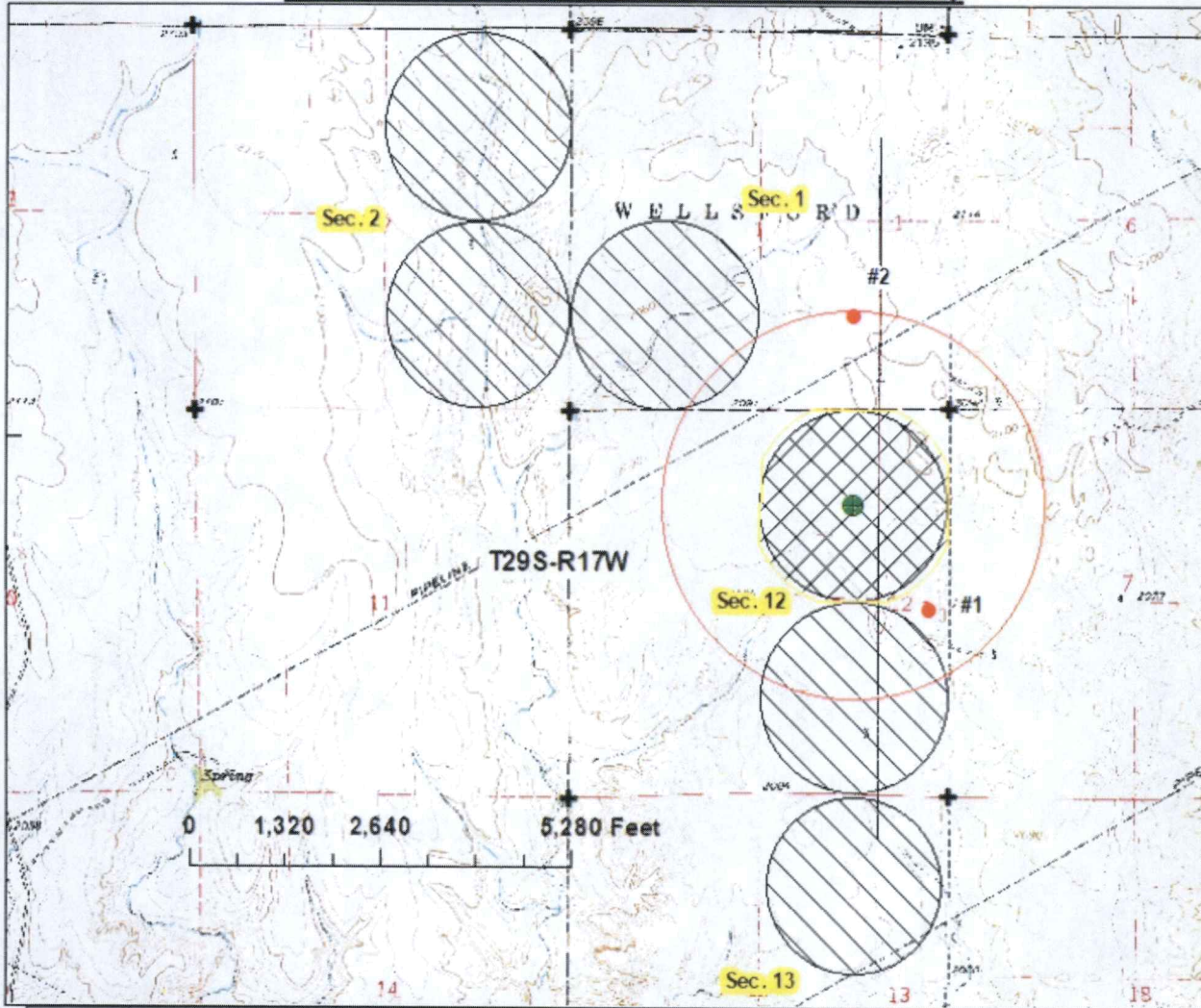

- point of diversion for 27872 (3984' N & 1307' W)
- authorized place of use covering 135 acres
- proposed place of use covering 705 acres (complete overlap w/ 20144, 20145, 20146, 27872, 35201)
- nearby wells w/in 1/2 mile
- 1/2 mile circle around authorized well
- section corners

--nearby well owners--

#1: File No. 35201
owned by applicant

#2: File No. 25703
J&D Partners LC
1300 Bristol RD
Hutchinson, KS 67502-2536

RECEIVED
SEP 20 2021
 Stafford Field Office
 DIVISION OF WATER RESOURCES

By signing below I agree that nearby well owners are properly shown on the map.

signature 9-15-21 date

1 inch = 2,167 feet
 map created on 9/13/21 scale 1:26,000