

NOTICE

This scan only represents the application as filed. The information contained herein meets the requirements of K.A.R. 5-3-1 or K.A.R. 5-5-1, and has been found acceptable for filing in the office of the Chief Engineer. The application should not be considered to be a complete application as per K.A.R. 5-3-1b or K.A.R. 5-5-2a.

WATER RESOURCES
RECEIVED

DEC 23 2021

1:35 pm

KS DEPT OF AGRICULTURE



State of Kansas

Submit To: CHIEF ENGINEER
Division of Water Resources
Kansas Department of Agriculture
1320 Research Park Drive
Manhattan, Kansas 66502
http://agriculture.ks.gov/dwr

**APPLICATION FOR APPROVAL TO
CHANGE THE PLACE OF USE, THE
POINT OF DIVERSION OR THE USE
MADE OF THE WATER UNDER AN
EXISTING WATER RIGHT**

*Filing Fee Must Accompany the Application
(Please refer to Fee Schedule on signature page of application form.)*

Paragraph Nos. 1, 2, 3, 4 & 8 must be completed. Complete all other applicable portions. A topographic map or detailed plat showing the authorized and proposed points(s) of diversion and /or place of use must accompany this application.

1. Application is hereby made for approval of the Chief Engineer to change the

- Place of Use
- (Check one or more) Point of Diversion
- Use Made of Water

File No. 27982

2. Name of applicant: Carmen Schmitt

Address: PO Box 47

City, State and Zip: Great Bend, KS 67530

Phone Number: (620)793-5100 E-mail address: carmen@schmittinc.net

What is your relationship to the water right; owner tenant agent other? If other, please explain. _____

Name of water use correspondent: Carmen Schmitt

Address: PO Box 47

City, State and Zip: Great Bend, KS 67530

Phone Number: (620)793-5100 E-mail address: carmen@schmittinc.net

3. The change(s) proposed herein are desired for the following reasons (please be specific): Want to change from battery of 9 wells to battery of 4 wells with a new geocenter in a better location.

The change(s) will be completed by As soon as possible. (Date)

For Office Use Only:							
F.O. Code	<u>2</u>	GMD	<u>CLT</u>	Meets K.A.R. 5-5-1 (YES/NO)	Use	Source	By
				<u>(YES)</u>	<u>IRR</u>	<u>G/S</u>	<u>BMM</u>
			Fee \$	TR #	Receipt Date	County	Date
			<u>100</u>		<u>12/23/21</u>	<u>RC</u>	<u>12/27/21</u>
					Check #		
					<u>014600</u>		

12/28/2021
LMoody

4. The presently authorized place of use is:

Owner of Land — NAME: Carmen Schmitt

ADDRESS: PO Box 47, Great Bend, KS 67530

Sec.	Twp.	Range	NE¼				NW¼				SW¼				SE¼				TOTAL ACRES
			NE¼	NW¼	SW¼	SE¼	NE¼	NW¼	SW¼	SE¼	NE¼	NW¼	SW¼	SE¼	NE¼	NW¼	SW¼	SE¼	
20	21S	09W									18	10	39	40			1	15	123
29	21S	09W		4			33	25											62
																			185

List any other water rights that cover this place of use. _____

Owner of Land — NAME: _____

ADDRESS: _____

Sec.	Twp.	Range	NE¼				NW¼				SW¼				SE¼				TOTAL ACRES
			NE¼	NW¼	SW¼	SE¼	NE¼	NW¼	SW¼	SE¼	NE¼	NW¼	SW¼	SE¼	NE¼	NW¼	SW¼	SE¼	

List any other water rights that cover this place of use. _____

(If there are more than two landowners, attach additional sheets as necessary.)

5. It is proposed that the place of use be changed to:

Owner of Land — NAME: _____

ADDRESS: _____

Sec.	Twp.	Range	NE¼				NW¼				SW¼				SE¼				TOTAL ACRES
			NE¼	NW¼	SW¼	SE¼	NE¼	NW¼	SW¼	SE¼	NE¼	NW¼	SW¼	SE¼	NE¼	NW¼	SW¼	SE¼	

List any other water rights that cover this place of use. _____

Owner of Land — NAME: _____

ADDRESS: _____

Sec.	Twp.	Range	NE¼				NW¼				SW¼				SE¼				TOTAL ACRES
			NE¼	NW¼	SW¼	SE¼	NE¼	NW¼	SW¼	SE¼	NE¼	NW¼	SW¼	SE¼	NE¼	NW¼	SW¼	SE¼	

List any other water rights that cover this place of use. _____

IF MORE SPACE IS NEEDED, ATTACH ADDITIONAL SHEETS AS NECESSARY

File No. 27982
DEC 23 2021

6. The presently authorized point(s) of diversion are SEE BELOW AND ATTACHED (battery of 9 wells with geocenter)
(Provide description and number of points)
7. The proposed point(s) of diversion is SEE BELOW AND ATTACHED (battery of 4 new wells with geocenter)
(Provide description and number of points)

List all presently authorized point(s) of diversion:

8. **Presently authorized point of diversion: GEOCENTER OF CURRENT BATTERY OF WELLS**

One in the --- Quarter of the --- Quarter of the NC S2 S2 N2 Quarter
of Section 29, Township 21 South, Range 09 W,
in Rice County, Kansas, 2960 feet North 2640 feet West of Southeast corner of section.
Authorized Rate 995 Authorized Quantity 278 AF
(DWR use only: Computer ID No. 2 GPS feet North feet West)
 This point will not be changed This point will be changed as follows:
Proposed point of diversion: (Complete only if change is requested)
One in the SE Quarter of the SE Quarter of the NW Quarter
of Section 29, Township 21 South, Range 09 W,
in Rice County, Kansas, 2880 feet North 2795 feet West of Southeast corner of section.
Proposed Rate 995 gpm Proposed Quantity 278 AF
This point is: Additional Well Geo Center List other water rights that will use this point

9. **Presently authorized point of diversion:**

One in the --- Quarter of the --- Quarter of the NC S2 S2 N2 Quarter
of Section 29, Township 21 South, Range 09 (W),
in Rice County, Kansas, 2960 feet North 2640 feet West of Southeast corner of section.
Authorized Rate 995 gpm Authorized Quantity 278 AF
(DWR use only: Computer ID No. 16 GPS feet North feet West)
 This point will not be changed This point will be changed as follows:
Proposed point of diversion: (Complete only if change is requested) Well #1
One in the SE Quarter of the SE Quarter of the NW Quarter
of Section 29, Township 21 South, Range 09 (W),
in Rice County, Kansas, 3150 feet North 2875 feet West of Southeast corner of section.
Proposed Rate see geo Proposed Quantity see geo
This point is: Additional Well Geo Center List other water rights that will use this point

10. **Presently authorized point of diversion:**

One in the --- Quarter of the --- Quarter of the NC S2 S2 N2 Quarter
of Section 29, Township 21 South, Range 09 (W),
in Rice County, Kansas, 2960 feet North 2670 feet West of Southeast corner of section.
Authorized Rate 995 gpm Authorized Quantity 278 AF
(DWR use only: Computer ID No. 13 GPS feet North feet West)
 This point will not be changed This point will be changed as follows:
Proposed point of diversion: (Complete only if change is requested) Well #2
One in the SE Quarter of the SE Quarter of the NW Quarter
of Section 29, Township 21 South, Range 09 (W),
in Rice County, Kansas, 2942 feet North 2875 feet West of Southeast corner of section.
Proposed Rate see geo Proposed Quantity see geo
This point is: Additional Well Geo Center List other water rights that will use this point

11. Describe the current condition of and future plans for any point(s) of diversion which will no longer be used. Driller will locate and plug the current 9 underground wells.

IF MORE SPACE IS NEEDED, ATTACH ADDITIONAL SHEETS AS NECESSARY

12. The presently authorized use of water is for irrigation purposes.
It is proposed that the use be changed to No change purposes.
13. If changing the place of use and/or use made of water, describe how the consumptive use will not be increased.

(Please show any calculations here.)

14. It is requested that the maximum annual quantity of water be reduced to N/A (acre-feet or million gallons).
15. It is requested that the maximum rate of diversion of water be reduced to N/A gallons per minute (____ c.f.s.).
16. The application must include either a topographic map or detailed plat. A U.S. Geological Survey Topographic Map, scale 1:24,000, is available through the Kansas Geological Survey, 1930 Constant Avenue, University of Kansas, Lawrence, Kansas 66047-3726 (www.usgs.gov). The map should show the location of the presently authorized point(s) of diversion. Distances North and West of the Southeast corner of the section must be shown. The presently authorized place of use should also be shown. Identify the center of the section, the section lines and the section corners and show the appropriate section, township, and range numbers on the map. In addition the following information must also be shown on the map.
- a. If a change in the location of the point(s) of diversion is proposed, show:
 - 1) The location of the proposed point(s) of diversion. Distances North and West of the Southeast corner of the section must be shown. Please be certain that the information shown on the map agrees with the information shown in Paragraph Nos. 9, 10 and 11 of the application.
 - 2) If the source of supply is groundwater, please show the location of existing water wells of any kind, including domestic wells, within 1/2 mile of the proposed well or wells. Identify each well as to its use and furnish name and mailing address of the property owner or owners. If there are no wells within 1/2 mile, please indicate so on the map.
 - 3) If the source of supply is surface water, the names and mailing addresses of all landowner(s) 1/2 mile downstream and 1/2 mile upstream from your property lines must be shown.
 - b. If a change in the place of use is desired, show the proposed place of use by crosshatching on the map. Please be certain that the information shown on the map agrees with the information shown in Paragraph No. 5 of the application.
17. Attach documentation to show the change(s) proposed herein will not impair existing water rights and relates to the same local source of supply as to which the water right relates. This information may include statements, plats, geology reports, well logs, test hole logs, and other information as necessary information to show the above. Additional comments may be made below.

Do not anticipate impairment, we are decreasing the number of wells from 9 to 4, depth will remain the same.

18. If the proposed change(s) does not meet all applicable rules and regulations of the Kansas Water Appropriation Act, please identify the rules and regulations for which you request a waiver. State the reason why a waiver is needed and why the request should be granted. Attach documentation showing that granting the request will not impair existing water rights and will not prejudicially and unreasonably affect the public interest.

K.A.R. 51-1 (n) will not be met. The battery of wells is currently authorized 995 GPM, not meeting the definition of a battery. We want to keep the rate at 995 GPM.

IF MORE SPACE IS NEEDED, ATTACH ADDITIONAL SHEETS AS NECESSARY

DEC 23 2021

APPLICATION FOR APPROVAL TO CHANGE
THE PLACE OF USE AND/OR POINT OF DIVERSION
SUPPLEMENTAL SHEET
FILE NO. 27982

KS DEPT OF AGRICULTURE

well #3

Presently authorized point of diversion: (Presently authorized will no longer be used)

One in the --- Quarter of the --- Quarter of the NC S2 S2 N2 Quarter
of Section 29, Township 21 South, Range 09 (W),
in Rice County, Kansas, 2960 feet North 2680 feet West of Southeast corner of section.
Authorized Rate 995 gpm Authorized Quantity 278 AF Depth of well --- (feet)

(DWR use only: Computer ID No. 12 GPS feet North feet West)

This point will not be changed This point will be changed as follows: No change, point better described with GPS as follows:

Proposed point of diversion: (Complete only if change is requested or if existing point is better described by GPS)

One in the SE Quarter of the SE Quarter of the NW Quarter
of Section 29, Township 21 South, Range 09 (E/W),
in Rice County, Kansas, 2719 feet North 2875 feet West of Southeast corner of section.
Proposed Rate see geo Proposed Quantity see geo Proposed well depth (feet) ---

This point is: Additional Well Geo Center List other water rights that will use this point

well #4

Presently authorized point of diversion: (Presently authorized will no longer be used)

One in the --- Quarter of the --- Quarter of the NC S2 S2 N2 Quarter
of Section 29, Township 21 South, Range 09 (W),
in Rice County, Kansas, 2960 feet North 2630 feet West of Southeast corner of section.
Authorized Rate 995 gpm Authorized Quantity 278 AF Depth of well --- (feet)

(DWR use only: Computer ID No. 17 GPS feet North feet West)

This point will not be changed This point will be changed as follows: No change, point better described with GPS as follows:

Proposed point of diversion: (Complete only if change is requested or if existing point is better described by GPS)

One in the SW Quarter of the SW Quarter of the NE Quarter
of Section 29, Township 21 South, Range 09 (W),
in Rice County, Kansas, 2710 feet North 2553 feet West of Southeast corner of section.
Proposed Rate see geo Proposed Quantity see geo Proposed well depth (feet) ---

This point is: Additional Well Geo Center List other water rights that will use this point

Presently authorized point of diversion: V (This well will no longer be used, and only 4 wells in new battery)

One in the --- Quarter of the --- Quarter of the NC S2 S2 N2 Quarter
of Section 29, Township 21 South, Range 09 (W),
in Rice County, Kansas, 2960 feet North 2620 feet West of Southeast corner of section.
Authorized Rate see geo Authorized Quantity see geo Depth of well --- (feet)

(DWR use only: Computer ID No. 18 GPS feet North feet West)

This point will not be changed This point will be changed as follows: No change, point better described with GPS as follows:

Proposed point of diversion: (Complete only if change is requested or if existing point is better described by GPS)

One in the --- Quarter of the --- Quarter of the --- Quarter
of Section ---, Township --- South, Range --- (E/W),
in --- County, Kansas, --- feet North --- feet West of Southeast corner of section.
Proposed Rate --- Proposed Quantity --- Proposed well depth (feet) ---

This point is: Additional Well Geo Center List other water rights that will use this point

Presently authorized point of diversion: (Well will no longer be used! Only 4 wells in new battery!)

One in the --- Quarter of the --- Quarter of the NC S2 S2 N2 Quarter
of Section 29, Township 21 South, Range 09 (W),
in Rice County, Kansas, 2960 feet North 2610 feet West of Southeast corner of section.
Authorized Rate see geo Authorized Quantity see geo Depth of well --- (feet)

(DWR use only: Computer ID No. 19 GPS feet North feet West)

This point will not be changed This point will be changed as follows: No change, point better described with GPS as follows:

Proposed point of diversion: (Complete only if change is requested or if existing point is better described by GPS)

One in the --- Quarter of the --- Quarter of the --- Quarter
of Section ---, Township --- South, Range --- (E/W),
in --- County, Kansas, --- feet North --- feet West of Southeast corner of section.
Proposed Rate --- Proposed Quantity --- Proposed well depth (feet) ---

This point is: Additional Well Geo Center List other water rights that will use this point

APPLICATION FOR APPROVAL TO CHANGE
THE PLACE OF USE AND/OR POINT OF DIVERSION
SUPPLEMENTAL SHEET
FILE NO. 27982

DEC 23 2021

KS DEPT OF AGRICULTURE

Presently authorized point of diversion: - Well will no longer be used, only 4 wells in new battery!
One in the --- Quarter of the --- Quarter of the NC S2 S2 N2 Quarter
of Section 29, Township 21 South, Range 09 (W),
in Rice County, Kansas, 2960 feet North 2650 feet West of Southeast corner of section.
Authorized Rate see geo Authorized Quantity see geo Depth of well --- (feet)
(DWR use only: Computer ID No. 15 GPS feet North feet West)
 This point will not be changed This point will be changed as follows: No change, point better described with GPS as follows:
Proposed point of diversion: (Complete only if change is requested or if existing point is better described by GPS)
One in the --- Quarter of the --- Quarter of the --- Quarter
of Section ---, Township --- South, Range --- (E/W),
in --- County, Kansas, --- feet North --- feet West of Southeast corner of section.
Proposed Rate --- Proposed Quantity --- Proposed well depth (feet) ---
This point is: Additional Well Geo Center List other water rights that will use this point _____

Presently authorized point of diversion: - Well will no longer be used, only 4 wells in new battery!
One in the --- Quarter of the --- Quarter of the NC S2 S2 N2 Quarter
of Section 29, Township 21 South, Range 09 (E/W),
in Rice County, Kansas, 2960 feet North 2600 feet West of Southeast corner of section.
Authorized Rate see geo Authorized Quantity see geo Depth of well --- (feet)
(DWR use only: Computer ID No. 20 GPS feet North feet West)
 This point will not be changed This point will be changed as follows: No change, point better described with GPS as follows:
Proposed point of diversion: (Complete only if change is requested or if existing point is better described by GPS)
One in the --- Quarter of the --- Quarter of the --- Quarter
of Section ---, Township --- South, Range --- (E/W),
in --- County, Kansas, --- feet North --- feet West of Southeast corner of section.
Proposed Rate --- Proposed Quantity --- Proposed well depth (feet) ---
This point is: Additional Well Geo Center List other water rights that will use this point _____

Presently authorized point of diversion: - Well no longer used, only 4 wells in new battery!
One in the --- Quarter of the --- Quarter of the NC S2 S2 N2 Quarter
of Section 29, Township 21 South, Range 09 (W),
in Rice County, Kansas, 2960 feet North 2660 feet West of Southeast corner of section.
Authorized Rate see geo Authorized Quantity see geo Depth of well --- (feet)
(DWR use only: Computer ID No. 14 GPS feet North feet West)
 This point will not be changed This point will be changed as follows: No change, point better described with GPS as follows:
Proposed point of diversion: (Complete only if change is requested or if existing point is better described by GPS)
One in the --- Quarter of the --- Quarter of the --- Quarter
of Section ---, Township --- South, Range --- (E/W),
in --- County, Kansas, --- feet North --- feet West of Southeast corner of section.
Proposed Rate --- Proposed Quantity --- Proposed well depth (feet) ---
This point is: Additional Well Geo Center List other water rights that will use this point _____

Presently authorized point of diversion:
One in the --- Quarter of the --- Quarter of the --- Quarter
of Section ---, Township --- South, Range --- (E/W),
in --- County, Kansas, --- feet North --- feet West of Southeast corner of section.
Authorized Rate --- Authorized Quantity --- Depth of well --- (feet)
(DWR use only: Computer ID No. --- GPS feet North feet West)
 This point will not be changed This point will be changed as follows: No change, point better described with GPS as follows:
Proposed point of diversion: (Complete only if change is requested or if existing point is better described by GPS)
One in the --- Quarter of the --- Quarter of the --- Quarter
of Section ---, Township --- South, Range --- (E/W),
in --- County, Kansas, --- feet North --- feet West of Southeast corner of section.
Proposed Rate --- Proposed Quantity --- Proposed well depth (feet) ---
This point is: Additional Well Geo Center List other water rights that will use this point _____

WATER RESOURCES
RECEIVED

DEC 23 2021 File No. 27982

KS DEPT OF AGRICULTURE

Any use of water that is not as authorized by the water right or permit to authorize water before the chief engineer approves this application is a violation of the Kansas Water Appropriation Act for which criminal or civil penalties may be assessed. Such violation is a class C misdemeanor, punishable by a fine not to exceed \$500 and/or a term of confinement not to exceed one month in the county jail. K.S.A. 82a-728(b). Civil penalties shall be not less than \$100 nor more than \$1,000 per violation. In the case of a continuing violation, each day such violation continues may be deemed a separate violation. In addition to these penalties the water right may be modified or suspended. K.S.A. 82a-737, as amended.

The application must be signed by all owners of the place of use authorized under the water right and his or her spouse, if married. Please indicate if there is no spouse. If land is being purchased under contract, the seller must sign as landowner until such time as the contract is completed.

In the event that all applicants cannot appear before one notary public, they may as necessary sign separate copies of the application before any notary public conveniently available to them. All copies signed in this manner shall be considered to be valid parts of the application.

If the request is signed on behalf of any Owner by someone with legal authority to do so (for example, an agent, one who has power of attorney, or an executor, executrix, conservator), it will be necessary to attach proper documents showing such authority.

I declare that I am an owner of the currently authorized place of use as identified herein, or that I represent all such owners and am authorized to make this application on their behalf, and declare further that the statements contained herein are true, correct, and complete. By filing this application I authorize the chief engineer to permanently reduce the quantity of water and/or rate of diversion as specified in sections 14 and 15 of this application.

Dated at Great Bend, Kansas, this 20th day of December, 20 21.

Carmen Schmitt
(Owner)

Carmen Schmitt
(Please Print)

(Owner)

(Please Print)

(Owner)

(Please Print)

Mavis Schmitt
(Spouse)

Debbie S Schmitt
(Please Print)

(Spouse)

(Please Print)

(Spouse)

(Please Print)

State of Kansas }
County of Barton } SS



I hereby certify that the foregoing application was signed in my presence and sworn to before me this 20 day of December, 20 21.

Samantha L. Elsen
Notary Public

My Commission Expires 12/31/2024

FEE SCHEDULE

Each application to change the place of use, the point of diversion or the use made of the water under this section shall be accompanied by the application fee set forth in the schedule below:

- (1) Application to change a point of diversion 300 feet or less \$100
- (2) Application to change a point of diversion more than 300 feet \$200
- (3) Application to change the place of use \$200
- (4) Application to change the use made of the water \$300

Make check payable to **Kansas Department of Agriculture.**

WATER RESOURCES
RECEIVED

DEC 23 2021

KS DEPT OF AGRICULTURE

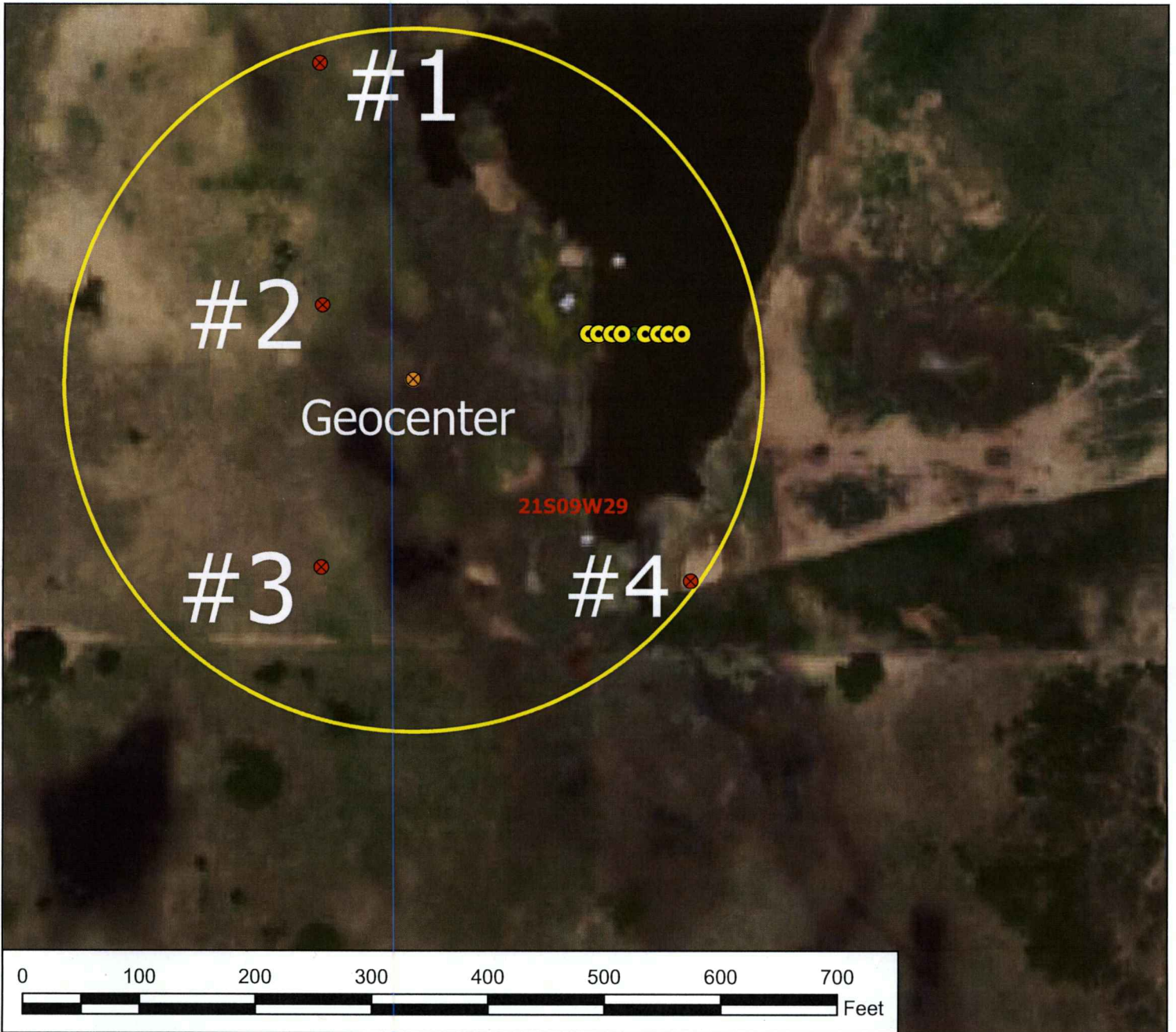

Legend

- ✕ Proposed P/D (well)
- Authorized P/D (Geo)
- Authorized P/D (well)
- ★ Domestic Well
- ✕ Proposed P/D (Geo)
- 300 ft Compliance Region

Water Right, File No. 27982

Battery of wells and PD Change Map 29-21-09W // Rice County



To the best of my knowledge, all points of diversion within one-half mile of the proposed point of diversion have been shown.

Signature / Date

12-20-21
12/16/2021 TMA/SFFO 1:1,500 scale

Footages of well and geocenter locations (as seen on map):

Geocenter: 29-21S-09W 2880 ft N, 2795 ft W

Well #1: 29-21S-09W 3150 ft N, 2875 ft W (Moved 32 ft South, 10 ft East from originally chosen location)

Well #2: 29-21S-09W 2942 ft N, 2875 ft W (Moved 15 ft South from originally chosen location)

Well #3: 29-21S-09W 2719 ft N, 2875 ft W (Moved 10 ft East from originally chosen location)

Well #4: 29-21S-09W 2710 ft N, 2553 ft W (Moved 10 ft West from originally chosen location)

DEC 23 2021

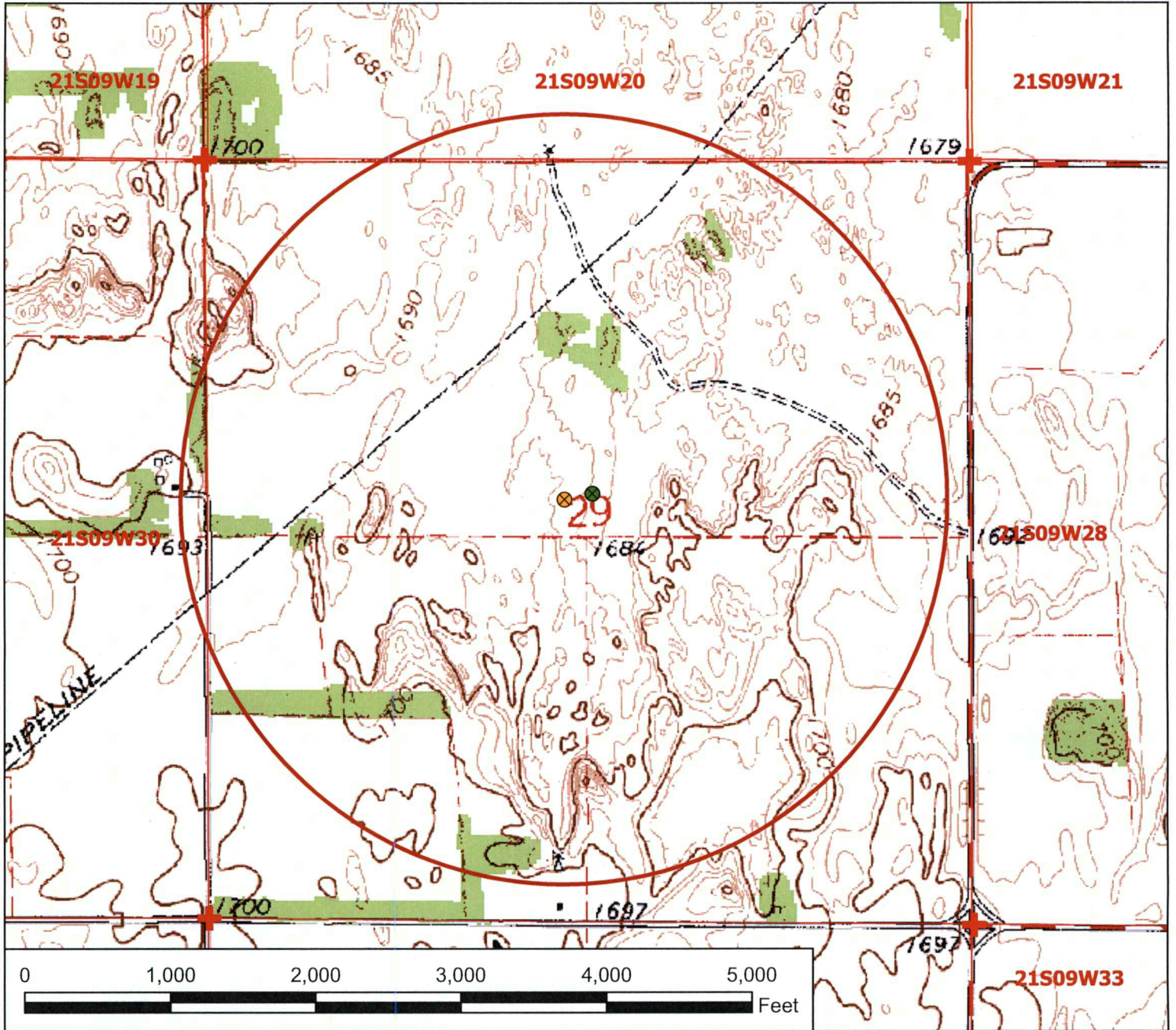

Water Right, File No. 27982

Point of Diversion Change Map 29-21-09W // Rice County



Legend

- Authorized Geo (2960' N 2640' W)
- ⊗ Proposed Geo (2880' N, 2795' W)
- Half Mile Circle

To the best of my knowledge, all points of diversion within one-half mile of the proposed point of diversion have been shown.

Carly Smith
Signature / Date

12-23-21
12/20/2021 TMA/SFFO 1:12,000 scale

DEC 23 2021

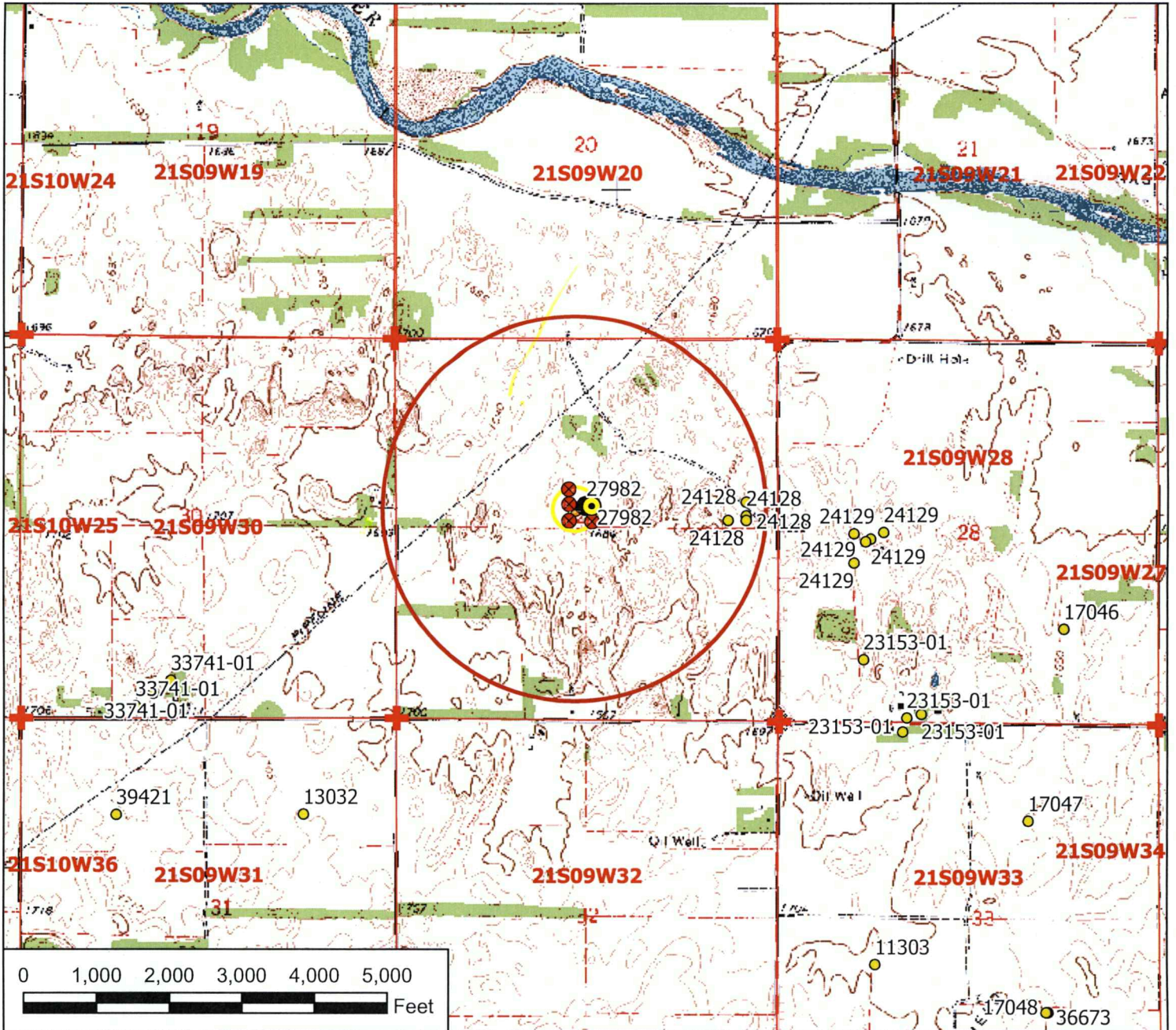

Legend

- Water Appropriation
- Proposed P/D (well)
- Authorized P/D (Geo)
- Authorized P/D (well)
- ★ Domestic Well
- Proposed P/D (Geo)
- 300 ft Compliance Region

Water Right, File No. 27982

Point of Diversion Change Map 29-21-09W // Rice County

To the best of my knowledge, all points of diversion within one-half mile of the proposed point of diversion have been shown.



Casey Smith 12-20-21
Signature / Date 12/20/2021 TMA/SFFO 1:24,000 scale

WATER RESOURCES
RECEIVED

DEC 23 2021

KS DEPT OF AGRICULTURE

Footages of well and geocenter locations (as seen on map):

Geocenter: 29-21S-09W 2880 ft N, 2795 ft W

Well #1: 29-21S-09W 3150 ft N, 2875 ft W (Moved 32 ft South, 10 ft East from originally chosen location)

Well #2: 29-21S-09W 2942 ft N, 2875 ft W (Moved 15 ft South from originally chosen location)

Well #3: 29-21S-09W 2719 ft N, 2875 ft W (Moved 10 ft East from originally chosen location)

Well #4: 29-21S-09W 2710 ft N, 2553 ft W (Moved 10 ft West from originally chosen location)

File No. 27982 ownership

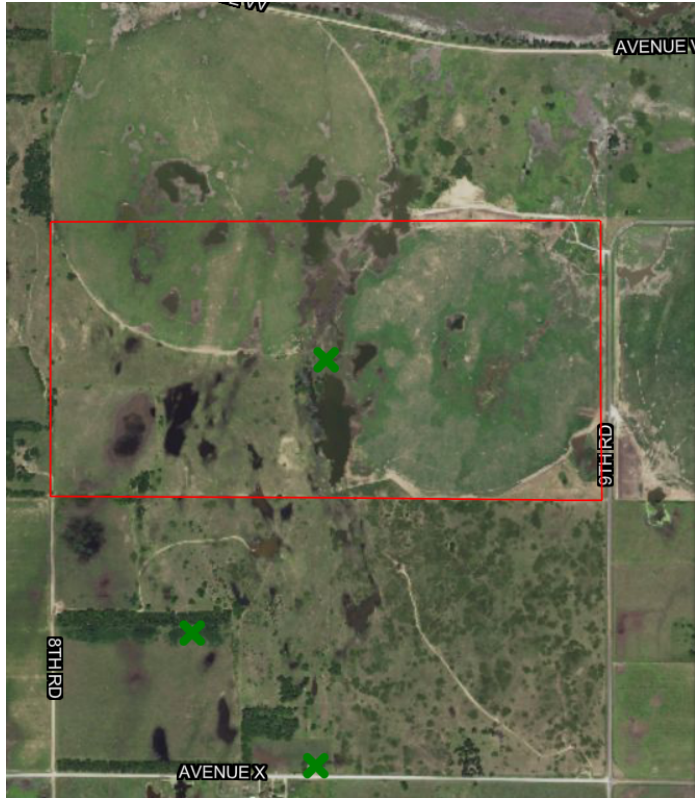

Parcel Summary (For [Full Report click here](#))

[Add to Multi-Parcel Report](#)

Parcel ID : 0801792900000001000

Owner Name : DIAMOND LAND, LLC

Location : 00000 AVENUE W, Alden, KS 67512.

Boundary Desc : S29 , T21 , R09 , ACRES 313.0 , N2 LESS R/W.

Owner Information

Owner : DIAMOND LAND, LLC

Mailing Address : PO BOX 47 GREAT BEND, KS 67530

Property Details

Property Type : Agricultural Use

Property Status : Active

[Zoom to](#) [Full Report](#)



Parcel Summary (For [Full Report click here](#))

[Add to Multi-Parcel Report](#)

Parcel ID : 0801742000000003010

Owner Name : DIAMOND LAND, LLC

Location : 00000 AVENUE W, Alden, KS 67512.

Boundary Desc : S20 , T21 , R09 , ACRES 234.3 , ALL LYING S OF AVENUE V LESS R OW.

Owner Information

Owner : DIAMOND LAND, LLC

Mailing Address : PO BOX 47 GREAT BEND, KS 67530

Property Details

Property Type : Agricultural Use

Property Status : Active

[Zoom to](#) [Full Report](#)