

NOTICE

This scan only represents the application as filed. The information contained herein meets the requirements of K.A.R. 5-3-1 or K.A.R. 5-5-1, and has been found acceptable for filing in the office of the Chief Engineer. The application should not be considered to be a complete application as per K.A.R. 5-3-1b or K.A.R. 5-5-2a.

Submit To: CHIEF ENGINEER
Division of Water Resources
Kansas Department of Agriculture
1320 Research Park Drive
Manhattan, Kansas 66502
http://agriculture.ks.gov/dwr

**APPLICATION FOR APPROVAL TO
CHANGE THE PLACE OF USE, THE
POINT OF DIVERSION OR THE USE
MADE OF THE WATER UNDER AN
EXISTING WATER RIGHT**



State of Kansas

Filing Fee Must Accompany the Application
(Please refer to Fee Schedule on signature page of application form.)

Paragraph Nos. 1, 2, 3, 4 & 8 must be completed. Complete all other applicable portions. A topographic map or detailed plat showing the authorized and proposed points(s) of diversion and /or place of use must accompany this application.

1. Application is hereby made for approval of the Chief Engineer to change the

- Place of Use
 Point of Diversion
 Use Made of Water

(Check one or more)

WATER RESOURCES
RECEIVED
SEP 24 2021
7:11
KS DEPT OF AGRICULTURE

File No. 37458

2. Name of applicant: Barton County Feeders Inc

Address: Mitch Mulch, 1164 SE 40 Rd

City, State and Zip: Ellinwood KS 67526-9276

Phone Number: (620)564-2200 E-mail address: mitch.mulch@ilsbeef.com

What is your relationship to the water right; owner tenant agent other? If other, please explain. _____

Name of water use correspondent: Barton County Feeders Inc

Address: Matthew Vaupel, 1164 SE 40 Rd

City, State and Zip: Ellinwood KS 67526-9276

Phone Number: (620) 564-2200 E-mail address: matthew.vaupel@ilsbeef.com

3. The change(s) proposed herein are desired for the following reasons (please be specific): To change a portion of the irrigation authorized quantity to stockwater use and relocate it to the stockwater well in Section 20. No new wells will be authorized by this change

The change(s) will be completed by Spring 2022 (Date)

For Office Use Only:															
F.O. Code	<u>2</u>	GMD	<u>5</u>	Meets K.A.R. 5-5-1	(YES/NO)	Use	<u>IRR/STK</u>	Source	<u>G/S</u>	County	<u>BT</u>	By	<u>BMM</u>	Date	<u>9/27/21</u>
Code	<u>C-2</u>	Fee \$	<u>500</u>	TR #		Receipt Date	<u>9-24-21</u>	Check #	<u>10266</u>						

9/28/2021
LMoody

4. The presently authorized place of use is:

Owner of Land — NAME: Barton County Feeders Inc

ADDRESS: 1164 SE 40 Rd, Ellinwood KS 67526-9276

Sec.	Twp.	Range	NE¼				NW¼				SW¼				SE¼				TOTAL ACRES	
			NE¼	NW¼	SW¼	SE¼	NE¼	NW¼	SW¼	SE¼	NE¼	NW¼	SW¼	SE¼	NE¼	NW¼	SW¼	SE¼		
17	20S	11W	33.5	33.5	33.5	33.5					38.5	15	15	38.5			10	10		261

List any other water rights that cover this place of use. None

Owner of Land — NAME: Barton County Feeders Inc

ADDRESS: 1164 SE 40 Rd, Ellinwood KS 67526-9276

Sec.	Twp.	Range	NE¼				NW¼				SW¼				SE¼				TOTAL ACRES	
			NE¼	NW¼	SW¼	SE¼	NE¼	NW¼	SW¼	SE¼	NE¼	NW¼	SW¼	SE¼	NE¼	NW¼	SW¼	SE¼		
20	20S	11W	Stockwatering Use at a feedlot in the East Half																	

List any other water rights that cover this place of use. 9658-01, 14298-02, 16878-02, 16878-03, 18686-05, 18686-06, 36377-01 & 41588

(If there are more than two landowners, attach additional sheets as necessary.)

5. It is proposed that the place of use be changed to:

Owner of Land — NAME: No Change

ADDRESS: _____

Sec.	Twp.	Range	NE¼				NW¼				SW¼				SE¼				TOTAL ACRES	
			NE¼	NW¼	SW¼	SE¼	NE¼	NW¼	SW¼	SE¼	NE¼	NW¼	SW¼	SE¼	NE¼	NW¼	SW¼	SE¼		

List any other water rights that cover this place of use. _____

Owner of Land — NAME: _____

ADDRESS: _____

Sec.	Twp.	Range	NE¼				NW¼				SW¼				SE¼				TOTAL ACRES	
			NE¼	NW¼	SW¼	SE¼	NE¼	NW¼	SW¼	SE¼	NE¼	NW¼	SW¼	SE¼	NE¼	NW¼	SW¼	SE¼		

List any other water rights that cover this place of use. _____

IF MORE SPACE IS NEEDED, ATTACH ADDITIONAL SHEETS AS NECESSARY

WATER RESOURCES RECEIVED

SEP 24 2021

KS DEPT OF AGRICULTURE

- 6. The presently authorized point(s) of diversion are a battery of 4 wells (IRR) and a single well (STK)
(Provide description and number of points)
- 7. The proposed point(s) of diversion (is) (are) No Change
(Provide description and number of points)

List all presently authorized point(s) of diversion:

8. **Presently authorized point of diversion: Geographic Center of Battery of Four (4) Wells**

One in the SE Quarter of the SW Quarter of the SW Quarter of Section 17, Township 20 South, Range 11 W, in Barton County, Kansas, 252 feet North 4,238 feet West of Southeast corner of section.
 Authorized Rate 725 gpm Authorized Quantity 139.9 AF (IRR)
(DWR use only: Computer ID No. 2 GPS N/A feet North N/A feet West)
 This point will not be changed This point will be changed as follows:
Proposed point of diversion: (Complete only if change is requested): Geographic Center of Battery of Four (4) Wells
 One in the SE Quarter of the SW Quarter of the SW Quarter of Section 17, Township 20 South, Range 11 W, in Barton County, Kansas, No Change feet North No Change feet West of Southeast corner of section.
 Proposed Rate No Change Proposed Quantity 60 AF (IRR)
 This point is: Additional Well Geo Center List other water rights that will use this point None

9. **Presently authorized point of diversion:**

One in the SW Quarter of the NW Quarter of the NE Quarter of Section 20, Township 20 South, Range 11 W, in Barton County, Kansas, 4,336 feet North 2,347 feet West of Southeast corner of section.
 Authorized Rate 75 gpm Authorized Quantity 15.869 mgd (STK)
(DWR use only: Computer ID No. 14 GPS N/A feet North N/A feet West)
 This point will not be changed This point will be changed as follows:
Proposed point of diversion: (Complete only if change is requested):
 One in the SW Quarter of the NW Quarter of the NE Quarter of Section 20, Township 20 South, Range 11 W, in Barton County, Kansas, No Change feet North No Change feet West of Southeast corner of section.
 Proposed Rate No Change Proposed Quantity 38.156 mgd (STK)
 This point is: Additional Well Geo Center List other water rights that will use this point None

10. **Presently authorized point of diversion:**

One in the _____ Quarter of the _____ Quarter of the _____ Quarter of Section _____, Township _____ South, Range _____ (E/W), in _____ County, Kansas, _____ feet North _____ feet West of Southeast corner of section.
 Authorized Rate _____ Authorized Quantity _____
(DWR use only: Computer ID No. _____ GPS _____ feet North _____ feet West)
 This point will not be changed This point will be changed as follows:
Proposed point of diversion: (Complete only if change is requested):
 One in the _____ Quarter of the _____ Quarter of the _____ Quarter of Section _____, Township _____ South, Range _____ (E/W), in _____ County, Kansas, _____ feet North _____ feet West of Southeast corner of section.
 Proposed Rate _____ Proposed Quantity _____
 This point is: Additional Well Geo Center List other water rights that will use this point _____

- 11. Describe the current condition of and future plans for any point(s) of diversion which will no longer be used. N/A

IF MORE SPACE IS NEEDED, ATTACH ADDITIONAL SHEETS AS NECESSARY

WATER RESOURCES RECEIVED
 SEP 24 2021
 KS DEPT OF AGRICULTURE

12. The presently authorized use of water is for Irrigation & Stockwater purposes.
It is proposed that the use be changed to No Change purposes.
13. If changing the place of use and/or use made of water, describe how the consumptive use will not be increased.
The portion of water being covered to Stockwater use is being reduced based on consumptive use calculations defined in K.A.R. 5-5-9 for Barton County.
Effluent water from the feedyard is used to supplement the irrigation use of groundwater, so no modifications are being proposed to the irrigation place of use.
(Please show any calculations here.)
14. It is requested that the maximum annual quantity of water be reduced to --- (acre-feet or million gallons).
15. It is requested that the maximum rate of diversion of water be reduced to --- gallons per minute (--- c.f.s.).
16. The application must include either a topographic map or detailed plat. A U.S. Geological Survey Topographic Map, scale 1:24,000, is available through the Kansas Geological Survey, 1930 Constant Avenue, University of Kansas, Lawrence, Kansas 66047-3726 (www.usgs.gov). The map should show the location of the presently authorized point(s) of diversion. Distances North and West of the Southeast corner of the section must be shown. The presently authorized place of use should also be shown. Identify the center of the section, the section lines and the section corners and show the appropriate section, township, and range numbers on the map. In addition the following information must also be shown on the map.
- a. If a change in the location of the point(s) of diversion is proposed, show:
 - 1) The location of the proposed point(s) of diversion. Distances North and West of the Southeast corner of the section must be shown. Please be certain that the information shown on the map agrees with the information shown in Paragraph Nos. 9, 10 and 11 of the application.
 - 2) If the source of supply is groundwater, please show the location of existing water wells of any kind, including domestic wells, within 1/2 mile of the proposed well or wells. Identify each well as to its use and furnish name and mailing address of the property owner or owners. If there are no wells within 1/2 mile, please indicate so on the map.
 - 3) If the source of supply is surface water, the names and mailing addresses of all landowner(s) 1/2 mile downstream and 1/2 mile upstream from your property lines must be shown.
 - b. If a change in the place of use is desired, show the proposed place of use by crosshatching on the map. Please be certain that the information shown on the map agrees with the information shown in Paragraph No. 5 of the application.
17. Attach documentation to show the change(s) proposed herein will not impair existing water rights and relates to the same local source of supply as to which the water right relates. This information may include statements, plats, geology reports, well logs, test hole logs, and other information as necessary information to show the above. Additional comments may be made below.
The authorized and proposed wells are authorized by the same file number and considered the same source of supply.
The proposed change will bring the authorized quantity for stockwater use up to 395.394 AF, which is below the 15 gallon per head per day maximum of 588 AF for 35,000 head.
18. If the proposed change(s) does not meet all applicable rules and regulations of the Kansas Water Appropriation Act, please identify the rules and regulations for which you request a waiver. State the reason why a waiver is needed and why the request should be granted. Attach documentation showing that granting the request will not impair existing water rights and will not prejudicially and unreasonably affect the public interest.
The existing stockwater well where additional quantity is being relocated to does not meet spacing to other wells that serve the same feedyard.

IF MORE SPACE IS NEEDED, ATTACH ADDITIONAL SHEETS AS NECESSARY

WATER RESOURCES
RECEIVED
SEP 24 2021
KS DEPT OF AGRICULTURE

Any use of water that is not as authorized by the water right or permit to authorize water before the chief engineer approves this application is a violation of the Kansas Water Appropriation Act for which criminal or civil penalties may be assessed. Such violation is a class C misdemeanor, punishable by a fine not to exceed \$500 and/or a term of confinement not to exceed one month in the county jail. K.S.A. 82a-728(b). Civil penalties shall be not less than \$100 nor more than \$1,000 per violation. In the case of a continuing violation, each day such violation continues may be deemed a separate violation. In addition to these penalties the water right may be modified or suspended. K.S.A. 82a-737, as amended.

The application must be signed by all owners of the place of use authorized under the water right and his or her spouse, if married. Please indicate if there is no spouse. If land is being purchased under contract, the seller must sign as landowner until such time as the contract is completed.

In the event that all applicants cannot appear before one notary public, they may as necessary sign separate copies of the application before any notary public conveniently available to them. All copies signed in this manner shall be considered to be valid parts of the application.

If the request is signed on behalf of any Owner by someone with legal authority to do so (for example, an agent, one who has power of attorney, or an executor, executrix, conservator), it will be necessary to attach proper documents showing such authority.

I declare that I am an owner of the currently authorized place of use as identified herein, or that I represent all such owners and am authorized to make this application on their behalf, and declare further that the statements contained herein are true, correct, and complete. By filing this application I authorize the chief engineer to permanently reduce the quantity of water and/or rate of diversion as specified in sections 14 and 15 of this application.

Dated at Ellinwood, Kansas, this 22nd day of September, 2021.

Matthew Vaupel
(Owner)

(Spouse)

Matthew Vaupel
(Please Print)

(Please Print)

(Owner)

(Spouse)

(Please Print)

(Please Print)

(Owner)

(Spouse)

(Please Print)

(Please Print)

State of Kansas }
County of Barton } SS



State of Kansas -Notary Public

CHERYL RAPP

My Commission Expires 10-15-22

I hereby certify that the foregoing application was signed in my presence and sworn to before me this 22nd day of September, 2021.

Cheryl Rapp
Notary Public

My Commission Expires 10-15-22

FEE SCHEDULE

Each application to change the place of use, the point of diversion or the use made of the water under this section shall be accompanied by the application fee set forth in the schedule below:

- (1) Application to change a point of diversion 300 feet or less \$100
- (2) Application to change a point of diversion more than 300 feet \$200
- (3) Application to change the place of use \$200
- (4) Application to change the use made of the water \$300

Make check payable to **Kansas Department of Agriculture.**

WATER RESOURCES
RECEIVED
SEP 24 2021
KS DEPT OF AGRICULTURE

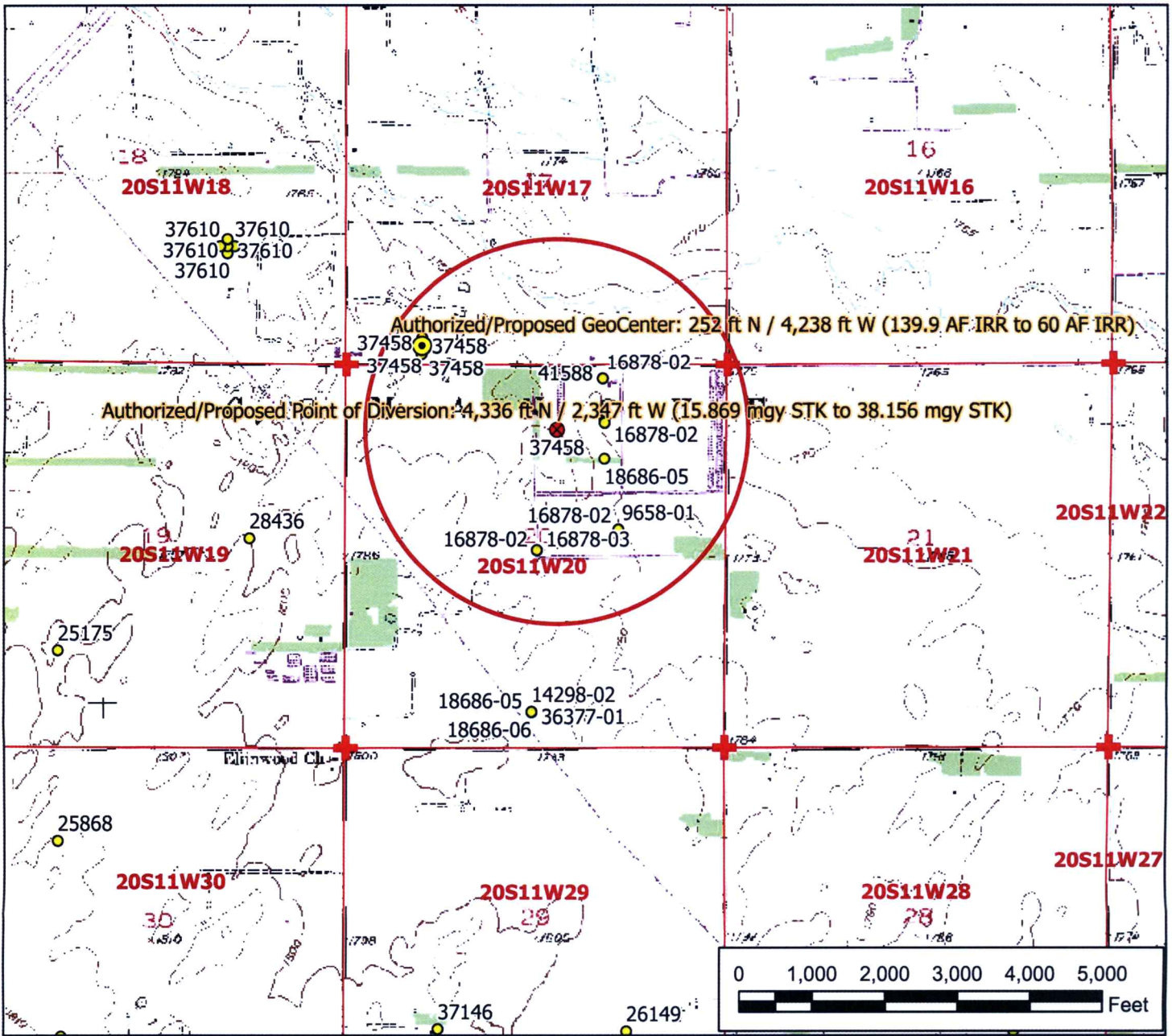

Legend

- Water Appropriation
- Proposed Point of Diversion
- Authorized Point of Diversion
- ★ Domestic Well
- ✚ Section Corner
- Half Mile Circle
- Section Line

Water Right, File No. 37458

Change in Point of Diversion Application Map 17 & 20-20-11W // Barton County

To the best of my knowledge, all wells within one-half mile of the proposed point of diversion have been shown.



Signature / Date

9/21/2021 EKF/SFFO 1:24,000 scale