

Kansas Department of Agriculture
 Division of Water Resources
CHANGE: P/U WORKSHEET

1. File Number: 43426	2. Status Change Date:	3. Change Num: 2	4. Field Office: 02	5. GMD: 05
---------------------------------	------------------------	----------------------------	-------------------------------	----------------------

6. Status: <input checked="" type="checkbox"/> Approved <input type="checkbox"/> Denied by DWR/GMD <input type="checkbox"/> Dismiss by Request/Failure to Return <i>8/5/21</i>	7. Filing Date of Change: 7/21/21
---	---

8a. Applicant(s) New to system <input type="checkbox"/> Person ID _____ Add Seq# _____	8c. Landowner(s) New to system <input type="checkbox"/> Person ID _____ Add Seq# _____
---	---

8b. Landowner(s) New to system <input type="checkbox"/> KC JORNS TRUST 100140 NE 90TH ST PRESTON KS 67583-8610 Person ID 52645 Add Seq# 1	8d. WUC New to system <input type="checkbox"/> 8B Person ID 52645 Add Seq# 1
--	---

9. Documents and Enclosure(s): DWR Meter(s) Date to Comply: **12/31/21** N & P Date to Comply: _____

Anti-Reverse Meter
 Meter Seal
 Check Valve
 N & P Form
 Water Tube
 Driller Copy
 H & E Letter

Conservation Plan
 Date Required: _____
 Date Approved: _____
 Date to Comply: _____

10. Use Made of Water From: _____ To: _____

Date Prepared: **8/3/21** By: **EKF**
 Date Entered: _____ By: _____

File No. **43426** 11. County: PR Basin: N F Ninnescah River Stream: --- Formation Code: 180 Special Use: N/A

12. Points of Diversion
 CHK
 MOD
 DEL PDIV
 ENT Qualifier S T R ID 'N 'W Comment (AKA Line) Rate gpm Quantity af Additional Rate gpm Quantity af Overlap PD Files

CHK 62344

13. Storage: Rate _____ NF Quantity _____ ac/ft Additional Rate _____ NF Additional Quantity _____ ac/ft

14. Limitation: _____ af/yr at _____ gpm (_____ cfs) when combined with file number(s) _____
 Limitation: _____ af/yr at _____ gpm (_____ cfs) when combined with file number(s) _____

15. 5YR Allocation: Allocation Type _____ Start Year _____ 5 YR Amount _____ Amount Unit _____ Base Acres _____ Comment _____

16. Place of Use CHK MOD DEL ENT PUSE S T R ID	NE¼				NW¼				SW¼				SE¼				Total	Owner	Chg?	Overlap Files
	NE ¼	NW ¼	SW ¼	SE ¼	NE ¼	NW ¼	SW ¼	SE ¼	NE ¼	NW ¼	SW ¼	SE ¼	NE ¼	NW ¼	SW ¼	SE ¼				
MOD 51923 17 26 11W 2									33.5	31.5	27	23					115	8b	Name	None

Base Acres: **105** Year: **2008** Minimum Reasonable Quantity:

Comments:

Submit completed application to:
 Kansas Department of Agriculture
 Division of Water Resources
 Field Office for your area.

Call for address:

Topeka -- (785) 296-5733
 Stafford -- (620) 234-5311
 Stockton -- (785) 425-6787
 Garden City -- (620) 276-2901

**DWR FIELD OFFICE
 APPLICATION FOR APPROVAL
 TO CHANGE THE PLACE OF
 USE AND/OR THE
 POINT OF DIVERSION**



STATE OF KANSAS

WATER METER REQUIRED

Filing Fee Must Accompany the Application, K.S.A. 82a-708b(b), as amended.
 Fee Schedule is on the third page of this application form.

Paragraph Nos. 1, 2, 3 & 5 must be completed. Complete all other applicable portions. If change in point of diversion is greater than 100 feet, or if place of use will be changed, include a topographic map or detailed plat showing the authorized and proposed point(s) of diversion and/or place of use.

File No. 43426

RECEIVED
 11:00
 JUL 21 2021
 Stafford Field Office
 DIVISION OF WATER RESOURCES

1. Application is hereby made for approval of the Chief Engineer to change the (check one or both):

Place of Use Point of Diversion

under the water right which is the subject of this application in accordance with the conditions described below

The source of supply is: Groundwater Surface water

2. Name and address of Applicant: KC Jorns

100140 NE 90th St, Preston KS 67583-8610

Phone Number: (620)388-3556 Email address: cannonball90@outlook.com

Name and address of Water Use Correspondent: KC Jorns

100140 NE 90th St, Preston KS 67583-8610

Phone Number: (620)388-3556 Email address: cannonball90@outlook.com

3. The presently authorized place of use is:

Owner of Land ---- NAME: KC Jorns Trust

ADDRESS: 100140 NE 90th St, Preston KS 67583-8610

(If there is more than one landowner, attach supplemental sheets as necessary.)

Sec.	Twp.	Range	NE¼				NW¼				SW¼				SE¼				TOTAL ACRES
			NE¼	NW¼	SW¼	SE¼	NE¼	NW¼	SW¼	SE¼	NE¼	NW¼	SW¼	SE¼	NE¼	NW¼	SW¼	SE¼	
17	26S	11W									31	33	27	14					105

4. If this application is for a change in place of use, it is proposed that the place of use be changed to:

Owner of Land ---- NAME: KC Jorns Trust

ADDRESS: 100140 NE 90th St, Preston KS 67583-8610

(If there is more than one landowner, attach supplemental sheets as necessary.)

Sec.	Twp.	Range	NE¼				NW¼				SW¼				SE¼				TOTAL ACRES
			NE¼	NW¼	SW¼	SE¼	NE¼	NW¼	SW¼	SE¼	NE¼	NW¼	SW¼	SE¼	NE¼	NW¼	SW¼	SE¼	
17	26S	11W									33.5	31.5	27	23					115

For Office Use Only: Code CPU Fee \$ 200 TR # _____ Receipt Date _____ Check # 1551

5. **Presently authorized point of diversion:**
 One in the _____ Quarter of the _____ Quarter of the NC SW Quarter
 of Section 17, Township 26 South, Range 11 W,
 in Pratt County, Kansas, 1,423 feet North 3,974 feet West of Southeast corner of section.
 Authorized Rate 950 gpm Authorized Quantity 142.5 AF Depth of well 144 (feet)
(DWR use only: Computer ID No. 02 GPS 1,423 feet North 3,974 feet West)
 This point will not be changed This point will be changed as follows: No change, point better described with GPS as follows:
Proposed point of diversion: (Complete only if change is requested or if existing point is better described by GPS)
 One in the _____ Quarter of the _____ Quarter of the _____ Quarter
 of Section _____, Township _____ South, Range _____ (E/W),
 in _____ County, Kansas, _____ feet North _____ feet West of Southeast corner of section.
 Proposed Rate _____ Proposed Quantity _____ Proposed well depth (feet) _____
 This point is: Additional Well Geo Center List other water rights that will use this point None

6. **Presently authorized point of diversion:**
 One in the _____ Quarter of the _____ Quarter of the _____ Quarter
 of Section _____, Township _____ South, Range _____ (E/W),
 in _____ County, Kansas, _____ feet North _____ feet West of Southeast corner of section.
 Authorized Rate _____ Authorized Quantity _____ Depth of well _____ (feet)
(DWR use only: Computer ID No. _____ GPS _____ feet North _____ feet West)
 This point will not be changed This point will be changed as follows: No change, point better described with GPS as follows:
Proposed point of diversion: (Complete only if change is requested or if existing point is better described by GPS)
 One in the _____ Quarter of the _____ Quarter of the _____ Quarter
 of Section _____, Township _____ South, Range _____ (E/W),
 in _____ County, Kansas, _____ feet North _____ feet West of Southeast corner of section.
 Proposed Rate _____ Proposed Quantity _____ Proposed well depth (feet) _____
 This point is: Additional Well Geo Center List other water rights that will use this point _____

7. The changes herein are desired for the following reasons?
 (please be specific) Modify the place of use to allow the
center pivot system to irrigate more acres

8. If a well, is the test hole log attached? Yes No

9. The change(s) (was)(will be) completed by?
Spring 2022

10. If the point of diversion is a well:
 (a) What are you going to do with the old well?
N/A
 (b) When will this be done? N/A

11. Groundwater Management District recommendation attached?
 Yes No
7/5/21 cpc

12. Assisted by EKF/SFFO

13a. If the proposed point of diversion will be relocated more than 300
feet but within 2,640 feet of the existing point of diversion, attach
 a topographic map or aerial photograph. For groundwater
 sources, show all wells (including domestic) within one-half mile
 of the proposed point of diversion and the names and mailing
 addresses of the owners. For surface water sources, show the
 names and addresses of the landowner(s) one-half mile
 downstream and one-half mile upstream from your property
 lines

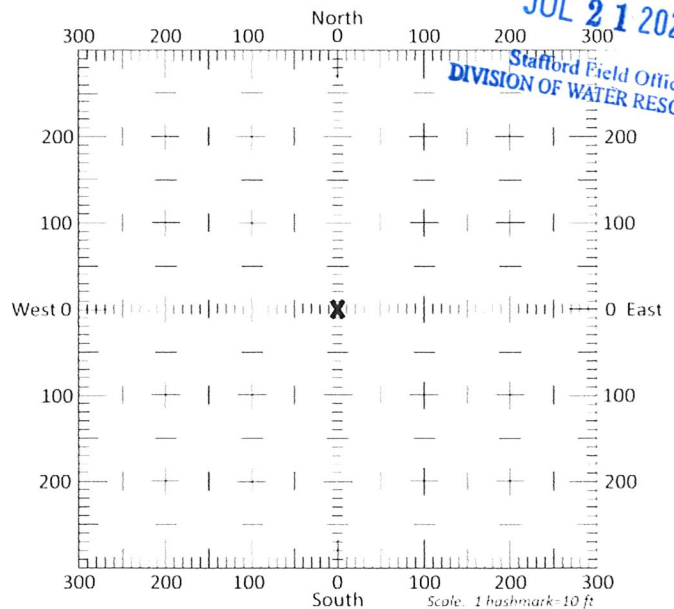

13b. If the proposed point of diversion will be relocated within 300 feet
 of the existing point of diversion, indicate its location on the
 diagram shown above in relation to the existing point of
 diversion. **(PLEASE NOTE: The "X" in center of diagram
 above represents the presently authorized point of
 diversion.)**

14. If the proposed groundwater point of diversion is 300 or fewer feet from the existing point of diversion, complete the following:

- (a) Does the undersigned represent all owners of the currently authorized place(s) of use identified in this application?
 Yes No (If no, all owners must sign this application.)
- (b) Will the ownership interest of any owner of the currently authorized place(s) of use identified in this application be adversely affected if this application is approved as requested?
 Yes No (If yes, all owners must sign this application.)
- (c) If this application is not approved expeditiously, will there be substantial damage to property, public health or safety?
 Yes No (If no, all owners must sign this application.)

If the application proposes a surface water change in point of diversion, a groundwater change in point of diversion greater than 300 feet, or a change in place of use, the application must be signed by all owners of the currently authorized place of use, or their duly authorized agent (attach notarized statement authorizing representation).

I hereby verify, being first duly sworn upon my oath or affirmation and under penalty of perjury, that I am of lawful age and the owner, the spouse of the owner, or a duly authorized agent of the owner(s) to make this application on their behalf, in regards to the water right(s) to which this application pertains. I further verify that the statements contained in this application are true, correct and complete.

Dated at Stafford, Kansas, this 21st day of July, 2021.

<u>KE James Trustee</u> (Owner) <u>KE JAMES TRUSTEE</u> (Please Print) _____ (Owner) _____ (Please Print) _____ (Owner) _____ (Please Print)	_____ (Spouse) _____ (Please Print) _____ (Spouse) _____ (Please Print) _____ (Spouse) _____ (Please Print)
---	--

State of Kansas }
County of Stafford } SS

I hereby certify that the foregoing application was signed in my presence and sworn to before me this 21st day of July, 2021.

Chelsi Snodgrass

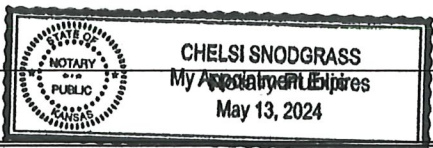

My Commission Expires _____.

ONLY COMPLETE APPLICATIONS WILL BE PROCESSED. To be complete, all of the applicable portions of the application form must be completed with accurate information; maps, if necessary, must be included; signatures of all the appropriate owners' must be affixed to the application and notarized; and the appropriate fee must be paid.

FEE SCHEDULE

Each application to change the place of use or the point of diversion under this section shall be accompanied by the application fee set forth in the schedule below: Make checks payable to: **Kansas Department of Agriculture**

- (1) Application to change a point of diversion 300 feet or less \$100
- (2) Application to change a point of diversion more than 300 feet \$200
- (3) Application to change the place of use \$200

RECEIVED

JUL 21 2021

SUMMARY ORDER APPROVING APPLICATION FOR CHANGE AND IMPOSING CONDITIONS

This Summary Order is issued under authority of K.S.A. 82a-708b, as amended, and K.A.R. 5-5-1, *et seq.* and other applicable provisions of the *Kansas Water Appropriation Law, K.S.A. 82a-701 et. seq.*, and rules and regulations promulgated thereunder, With the exception of those conditions expressly contained herein, this Summary Order does not change the terms, conditions and limitations of File No. 43426.

1. A change application was received on July 21, 2021 requesting that the place of use and / or point of diversion authorized under the above-referenced file number be changed as described in the application.
2. On and after the effective date of this summary order, the authorized place(s) of use shall be located substantially as shown on the topographic map accompanying the application to change the place of use. Applicable Not Applicable
3. The change in point of diversion shall not impair existing rights and shall be limited to the same source or sources of water as previously authorized. The point of diversion authorized by this summary order shall be located within a _____ foot radius of the authorized point(s) of diversion. Applicable Not Applicable
4. The point(s) of diversion described herein is administratively corrected to be more accurately described using the Global Positioning System (GPS), as described in the application. Applicable Not Applicable
5. The point(s) of diversion authorized herein shall not actually be located more than _____ feet from the previously authorized point(s) of diversion. Applicable Not Applicable
6. As required by K.A.R. 5-3-5d, if the works for diversion is a well with a diversion rate of 100 gallons per minute or more, a tube or other device suitable for making water level measurements shall be installed, operated and maintained in accordance with K.A.R. 5-6-13. Applicable Not Applicable
7. **The owner of the authorized place(s) of use shall properly install an acceptable water flow meter on or before December 31, 2021**, or before the first use of water, whichever occurs first. The water flow meter shall be installed, operated and maintained in accordance with K.A.R. 5-1-4 through 5-1-12. As required by K.S.A. 82a-732, as amended, and K.A.R. 5-3-5e, the owner shall maintain records and report the reading of the water flow meter and the total quantity of water diverted annually to the Chief Engineer by March 1 following the end of each calendar year. Applicable Not Applicable
8. **Installation of the works for diversion of water shall be completed on or before December 31, 20____**, or within any authorized extension of time. By March 1, 20____ the applicant shall notify the Chief Engineer that construction of the works for diversion has been completed, on the form provided by the Chief Engineer, as required by K.A.R. 5-8-4e. Applicable Not Applicable
9. **The completed well log shall be submitted with the required notice.** Applicable Not Applicable
10. All diversion works into which any type of chemical or other foreign substance will be injected into the water shall be equipped with an in-line, automatic, quick-closing check valve capable of preventing pollution of the source of the water supply. The check valve(s) shall be installed, operated and maintained in accordance with K.A.R. 5-3-5c. Applicable Not Applicable
11. Additional Conditions are attached. Yes No
12. In accordance with K.S.A. 82a-708a, as amended, and K.A.R. 5-5-14, all of the owners of the authorized place(s) of use of water appropriated under the above-referenced file number are responsible for compliance with its terms, conditions and limitations, as amended and/or supplemented by this Summary Order, and with applicable provisions of the *Kansas Water Appropriation Law* and the *Rules and Regulations* promulgated thereunder. Failure to comply with these provisions may result in civil penalties pursuant to K.S.A. 82a-737, as amended, and/or the suspension or revocation and dismissal of the water or appropriation right or any other enforcement actions authorized by law.

Administrative Appeal and Effective Date of Order

If you are aggrieved by this order, pursuant to K.S.A. 82a-1901, you may request an evidentiary hearing before the Chief Engineer or request administrative review by the Secretary of Agriculture. A request for hearing by the Chief Engineer must be filed within **15 days** of service of this Order and a request for administrative review by the Secretary must be filed within **30 days** pursuant to K.S.A. 77-531. Any request for administrative review must state a basis for review pursuant to K.S.A. 77-527. File any request with **Kansas Department of Agriculture, Legal Division, 1320 Research Park Drive, Manhattan, KS 66502**. Failure to timely request a hearing or review may preclude review under the Kansas Judicial Review Act.

For Use by Register of Deeds

FOR OFFICE USE ONLY
**APPLICATION APPROVED AND
 SUMMARY ORDER ISSUED**

By: Cameron R. Conant
 Duly Authorized Designee of the Chief Engineer
 (Print Name): Cameron R. Conant
 Division of Water Resources - Kansas Department of Agriculture
 Date of Issuance: August 5, 2021
 State of Kansas)
) SS
 County of Stafford)
 Acknowledged before me on 8/5/2021
 by Faith Curtis
 Signature: Faith C
 Notary Public

My commission expires: _____



RECEIVED

JUL 21 2021

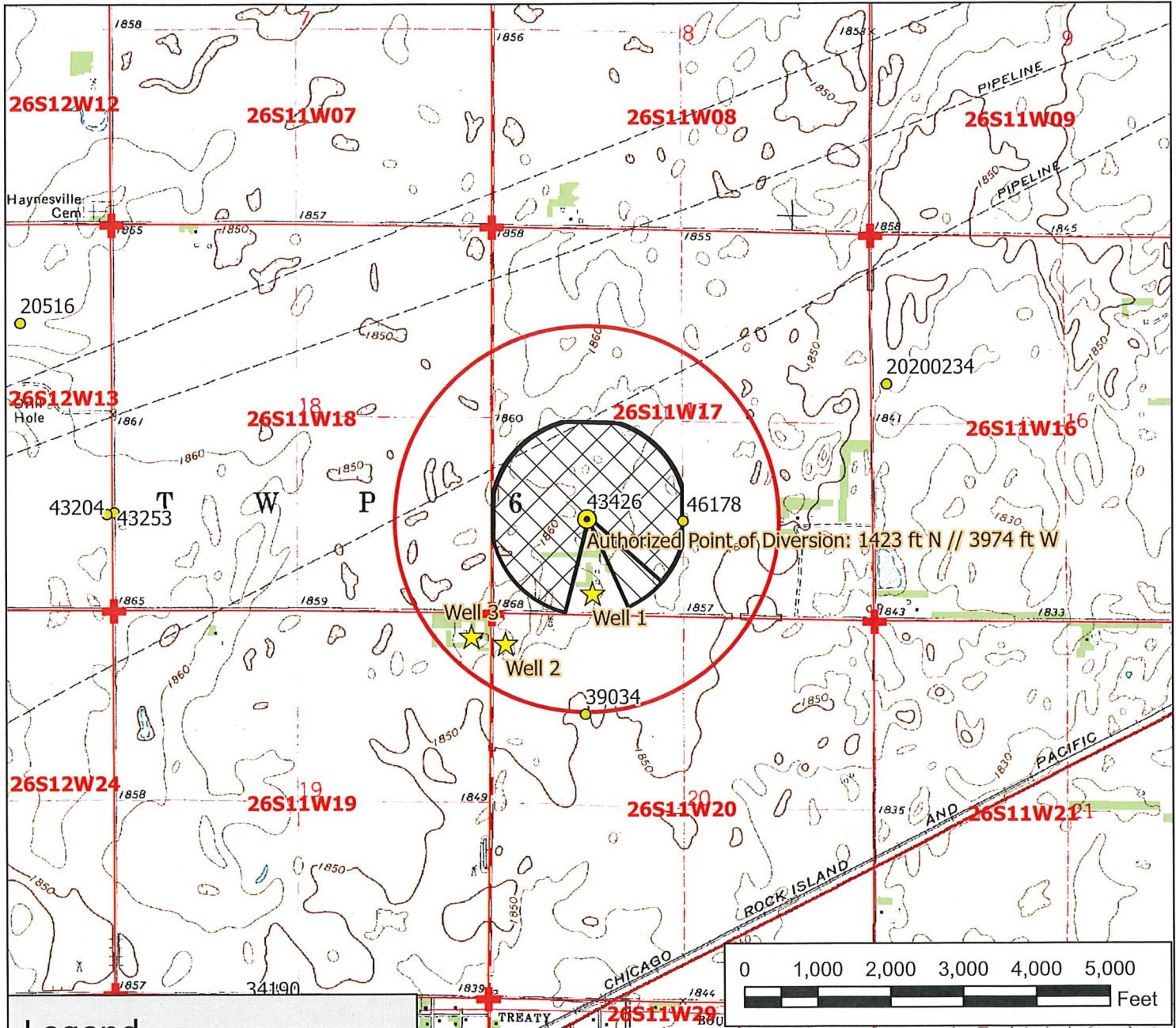

Legend

- Water Appropriation
- ⊗ Proposed Point of Diversion
- Authorized Point of Diversion
- ★ Domestic Well
- Section Line
- Half Mile Circle
- ▨ Authorized Place of Use
- ▨ Proposed Place of Use

Water Right, File No. 43426

Change in Place of Map
17-26-11W // Pratt County

To the best of my knowledge, all wells within one-half mile of the authorized point of diversion have been shown.

RECEIVED
JUL 21 2021
DIVISION OF WATER RESOURCES

Ke Jones 7/21/21
Signature / Date 7/20/2021 EKF/SFFO 1:24,000 scale

Stafford Field Office
300 S. Main Street
Stafford, KS 67578-1521



Phone: 620-234-5311
Fax: 620-234-6900
www.agriculture.ks.gov

Mike Beam, Secretary

Laura Kelly, Governor

August 5, 2021

KC Jorns Trust
100140 NE 90th St
Preston, KS 67583-8610

Re: Water Right, File No(s). 43426

Dear Water Right Owner:

Enclosed is the order executed by the Chief Engineer, Division of Water Resources, Kansas Department of Agriculture, approving the application for change under the above referenced file number(s).

Your attention is directed to the enclosures and to the terms, conditions and limitations specified in this approval for change. An acceptable water flow meter must be installed on your well before any water is applied as authorized under this change approval. A copy of the approved list of Certified Water Flowmeters as well as the regulations regarding the installation of flowmeters, measurement tubes and check valves can be found at www.ksda.gov/includes/document_center/dwr/Forms/ApprovalPack.pdf. If you do not have access to the internet, please contact this office and we will send you a paper copy of the referenced information.

Since this order modifies the original document referred to above, it should be recorded with the Register of Deeds as other instruments affecting real estate.

Should you have any questions, please feel free to contact this office. If you wish to refer to a specific file, please reference it when you contact us.

Sincerely,

A handwritten signature in black ink, appearing to read "Jeff Lanterman".

Jeff Lanterman
Water Commissioner

Enclosures

pc: Water Rights Section
Groundwater Management District No.5

CERTIFICATE OF SERVICE

On this **5 August 2021**, I hereby certify that the attached Change in Place of Use, File No. 43426 dated 8/5/2021 was mailed to the following:

KC Jorns Trust
100140 NE 90th St
Preston, KS 67583-8610

pc: Water Rights Section
GMD #5



Staff

File No. 43426 Application to Change the Place of Use Nearby Well Owners

Domestic Well 1

Applicant

Domestic Well 2

David W & Debra G Latta Trust
80492 NE 100th Ave
Preston KS 67583

Domestic Well 3

William & Lynette Dennis
80509 NE 100th Ave
Stafford KS 67583

Water Right, File No. 39034

Kenneth D & Janice J Jorns
36114 W Sun City Rd
Turon KS 67583

Water Right, File No. 46178

Preisser Inc
105 SE 130th Ave
Cunningham KS 67035

RECEIVED

JUL 21 2021

Stafford Field Office
DIVISION OF WATER RESOURCES

KANSAS DEPARTMENT OF AGRICULTURE
Division of Water Resources

M E M O R A N D U M

TO: Files

DATE: August 3, 2021

FROM: Elizabeth K Fitch

RE: Water Right, File No. 43426

KC Jorns has applied for approval to change the authorized place of use under File No. 43426 on behalf of the KC Jorns Trust, the owner of the referenced water right authorized for irrigation use. Mr. Jorns is trustee for the water right owner.

The referenced file appears to be in compliance with 82a-732. *Annual water use report required; penalty for violations.* A review of the application found that it complies with K.A.R. 5-5-1, *Filing an application for change.* The referenced file does not appear abandoned as per K.S.A. 82a-718. *Abandonment of water rights; notices; hearing; review of action; exceptions.*

The referenced file authorizes 105 acres in the Southwest Quarter (SW $\frac{1}{4}$) of Section 17, Township 26 South, Range 11 West, Pratt County. There are no overlapping water rights on the place of use or the point of diversion. All legal descriptions from here on are in Township 26 South, Range 11 West, Pratt County.

File No. 43426 is certified and authorizes one (1) well near the center of the Southwest Quarter (NC SW $\frac{1}{4}$) of Section 17. This well is permitted for 142.5 acre-feet (AF) per year at 950 gallons per minute (gpm). A field visit on 8/5/2005 determined the meter was not installed properly. An exception was granted due to an accurate rate test. The meter will be required to be brought up to current installation requirements. The authorized point of diversion will not be modified.

The change application, received on July 21, 2021, proposes to change the authorized place of use to allow the center pivot system to irrigate additional acres. The "Base Acres," as defined by K.A.R. 5-5-11 are 105. The proposed 115 acres comply with part (b) of K.A.R. 5-5-11 and the increase of 10 acres above the *Base Acres* is allowed by the regulation.

The proposed change will result in a total quantity of 142.5 AF irrigating 115 acres, resulting in an irrigation ratio of 1.24 AF per acre. It would appear this irrigation ratio is reasonable as the ratio is less than the pre-2000 maximum quantity per acre of 1.5 AF for Pratt County found in K.A.R. 5-3-19, *Maximum reasonable annual quantity for water for irrigation use*, thus complying with K.A.R. 5-3-23, *Maximum reasonable annual quantity approvable for irrigation use for an application for change in place of use and a request to reduce a water right.* The generally accepted minimum quantity per acre for Pratt County is 1.24 AF per acre, so the proposed quantity also meets this threshold.

File No. 43426
Change in Place of Use Memo
August 3, 2021

The referenced application to change the place of use does not propose to add more than 10 acres or 10% of the base acres to the authorized place of use. Therefore, water well owners within one-half mile of the authorized points of diversion were not notified of the proposed change in place of use (EKF Memo dated 7/21/2021).

The referenced water right is not in a special use area.

The referenced water right is in the Big Bend Groundwater Management District No. 5 (GMD5), so a recommendation request was sent to the District on July 21, 2021. A response was received from GMD5 Manager Orrin Feril on August 3, 2021. In his response, Mr. Feril recommended approval for the change application filed under File No. 43426.

No structures permit appears to be needed.

A water flow meter is required for the authorized point of diversion. A check valve is required if any chemical or foreign substance is injected into the water through the diversion works.

Based on the above discussion, that the change is reasonable, that impairment to existing water rights is unlikely, and that no change in the local source of supply will occur, it has been recommended that application be approved.

Elizabeth K Fitch
Environmental Scientist - SFFO

File No. 43426

Parcel ID : 076014170000004000
Owner Name : JORNS, KC TR
Location : 100140 NE 90TH ST, Turon, KS 67583.
Boundary Desc : S17, T26, R11, ACRES 156.9, SW/4 LESS RD R/W.

Owner Information

Owner : JORNS, KC TR
Mailing Address : 100140 NE 90th Preston, KS 67583

Property Details

Property Type : Farm Homesite
Property Status : Active
Taxing Unit : 066
Neighborhood Code : 600

From Pratt County Online Parcel Search Website 7/19/2021