

NOTICE

This scan only represents the application as filed. The information contained herein meets the requirements of K.A.R. 5-3-1 or K.A.R. 5-5-1, and has been found acceptable for filing in the office of the Chief Engineer. The application should not be considered to be a complete application as per K.A.R. 5-3-1b or K.A.R. 5-5-2a.

THE STATE OF KANSAS



KANSAS DEPARTMENT OF AGRICULTURE
Mike Beam, Secretary of Agriculture

DIVISION OF WATER RESOURCES
Earl D. Lewis Jr., Chief Engineer

WATER RESOURCES RECEIVED

MAY 13 2021

1:35

50580

File Number
This item to be completed by the Division of Water Resources.

APPLICATION FOR PERMIT TO APPROPRIATE WATER FOR BENEFICIAL USE
Filing Fee Must Accompany the Application
(Please refer to Fee Schedule attached to this application form.)

To the Chief Engineer of the Division of Water Resources, Kansas Department of Agriculture,
1320 Research Park Drive, Manhattan, Kansas 66502:

1. Name of Applicant (Please Print): Gregg Wilhite
Address: 9411 E Woodspring Ct
City: Wichita State KS Zip Code 67226
Telephone Number: ()

2. The source of water is: [] surface water in (stream)
OR [X] groundwater in Arkansas River Basin (drainage basin)

Certain streams in Kansas have minimum target flows established by law or may be subject to administration when water is released from storage for use by water assurance district members. If your application is subject to these regulations on the date we receive your application, you will be sent the appropriate form to complete and return to the Division of Water Resources.

3. The maximum quantity of water desired is 11.67 acre-feet OR gallons per calendar year, to be diverted at a maximum rate of evaporation gallons per minute OR cubic feet per second.

Once your application has been assigned a priority, the requested maximum rate of diversion and maximum requested quantity of water under that priority number can NOT be increased. Please be certain your requested maximum rate of diversion and maximum quantity of water are appropriate and reasonable for your proposed project and are in agreement with the Division of Water Resources' requirements.

4. The water is intended to be appropriated for (Check use intended):
(a) [] Artificial Recharge (b) [] Irrigation (c) [X] Recreational (d) [] Water Power
(e) [] Industrial (f) [] Municipal (g) [] Stockwatering (h) [] Sediment Control
(i) [] Domestic (j) [] Dewatering (k) [] Hydraulic Dredging (l) [] Fire Protection
(m) [] Thermal Exchange (n) [] Contamination Remediation

YOU MUST COMPLETE AND ATTACH ADDITIONAL DIVISION OF WATER RESOURCES FORM(S) PROVIDING INFORMATION TO SUBSTANTIATE YOUR REQUEST FOR THE AMOUNT OF WATER FOR THE INTENDED USE REFERENCED ABOVE.

For Office Use Only:
F.O. 2 GMD 2 Meets K.A.R. 5-3-1 (YES/NO) Use REC Source G/S County SG By BMM Date 5/13/21
Code REG Fee \$200 TR # Receipt Date 5.13.21 Check # 48442

5/17/2021
LMoody

WATER RESOURCES
RECEIVED

MAY 13 2021 File No. _____

KS DEPT OF AGRICULTURE

5. The location of the proposed wells, pump sites or other works for diversion of water is:

Note: For the application to be accepted, the point of diversion location must be described to at least a 10 acre tract, unless you specifically request a 60 day period of time in which to locate the site within a specifically described, minimal legal quarter section of land.

(A) One in the SW quarter of the SE quarter of the NW quarter of Section 20, more particularly described as being near a point 3208 feet North and 3736 feet West of the Southeast corner of said section, in Township 26 South, Range 1 WEST, SEDGWICK (GEOGRAPHIC CENTER OF PIT) County, Kansas.

(B) One in the _____ quarter of the _____ quarter of the _____ quarter of Section _____, more particularly described as being near a point _____ feet North and _____ feet West of the Southeast corner of said section, in Township _____ South, Range _____ East/West (circle one), _____ County, Kansas.

(C) One in the _____ quarter of the _____ quarter of the _____ quarter of Section _____, more particularly described as being near a point _____ feet North and _____ feet West of the Southeast corner of said section, in Township _____ South, Range _____ East/West (circle one), _____ County, Kansas.

(D) One in the _____ quarter of the _____ quarter of the _____ quarter of Section _____, more particularly described as being near a point _____ feet North and _____ feet West of the Southeast corner of said section, in Township _____ South, Range _____ East/West (circle one), _____ County, Kansas.

If the source of supply is groundwater, a separate application shall be filed for each proposed well or battery of wells, except that a single application may include up to four wells within a circle with a quarter (1/4) mile radius in the same local source of supply which do not exceed a maximum diversion rate of 20 gallons per minute per well.

A battery of wells is defined as two or more wells connected to a common pump by a manifold; or not more than four wells in the same local source of supply within a 300 foot radius circle which are being operated by pumps not to exceed a total maximum diversion rate of 800 gallons per minute and which supply water to a common distribution system.

6. The owner of the point of diversion, if other than the applicant is (please print):

Applicant is owner (name, address and telephone number)

(name, address and telephone number)

You must provide evidence of legal access to, or control of, the point of diversion from the landowner or the landowner's authorized representative. Provide a copy of a recorded deed, lease, easement or other document with this application. In lieu thereof, you may sign the following sworn statement:

I have legal access to, or control of, the point of diversion described in this application from the landowner or the landowner's authorized representative. I declare under penalty of perjury that the foregoing is true and correct.

Executed on MAY 6, 2021. [Signature]
Applicant's Signature

The applicant must provide the required information or signature irrespective of whether they are the landowner. Failure to complete this portion of the application will cause it to be unacceptable for filing and the application will be returned to the applicant.

7. The proposed project for diversion of water will consist of one groundwater pit
(number of wells, pumps or dams, etc.)
and will be completed (by) 12/31/2022
(Month/Day/Year - each was or will be completed)

8. The first actual application of water for the proposed beneficial use was or is estimated to be 08/01/2021
(Mo/Day/Year)

WATER RESOURCES
RECEIVED

File No. _____

MAY 13 2021

KS DEPT OF AGRICULTURE

9. Will pesticide, fertilizer, or other foreign substance be injected into the water pumped from the diversion works?
 Yes No If "yes", a check valve shall be required.

All chemigation safety requirements must be met including a chemigation permit and reporting requirements.

10. If you are planning to impound water, please contact the Division of Water Resources for assistance, prior to submitting the application. Please attach a reservoir area capacity table and inform us of the total acres of surface drainage area above the reservoir.

Have you also made an application for a permit for construction of this dam and reservoir with the Division of Water Resources? Yes No

- If yes, show the Water Structures permit number here _____
- If no, explain here why a Water Structures permit is not required _____

11. The application must be supplemented by a U.S.G.S. topographic map, aerial photograph or a detailed plat showing the following information. On the topographic map, aerial photograph, or plat, identify the center of the section, the section lines or the section corners and show the appropriate section, township and range numbers. Also, please show the following information:

- (a) The location of the proposed point(s) of diversion (wells, stream-bank installations, dams, or other diversion works) should be plotted as described in Paragraph No. 5 of the application, showing the North-South distance and the East-West distance from a section line or southeast corner of section.
- (b) If the application is for groundwater, please show the location of any existing water wells of any kind within ½ mile of the proposed well or wells. Identify each existing well as to its use and furnish the name and mailing address of the property owner or owners. If there are no wells within ½ mile, please advise us.
- (c) If the application is for surface water, the names and addresses of the landowner(s) ½ mile downstream and ½ mile upstream from your property lines must be shown.
- (d) The location of the proposed place of use should be shown by crosshatching on the topographic map, aerial photograph or plat.
- (e) Show the location of the pipelines, canals, reservoirs or other facilities for conveying water from the point of diversion to the place of use.

A 7.5 minute U.S.G.S. topographic map may be obtained by providing the section, township and range numbers to: Kansas Geological Survey, 1930 Constant, Campus West, University of Kansas, Lawrence, Kansas 66047.

12. List any application, appropriation of water, water right, or vested right file number that covers the same diversion points or any of the same place of use described in this application. Also list any other recent modifications made to existing permits or water rights in conjunction with the filing of this application.

Application is for a 7 acre groundwater pit

MAY 13 2021

13. Furnish the following well information if the proposed appropriation is for the use of groundwater. If the well has not been completed, give information obtained from test holes, if available.

Information below is from: Test holes Well as completed Drillers log attached

Well location as shown in paragraph

No.

(A)

(B)

(C)

(D)

Date Drilled

Total depth of well

Depth to water bearing formation

Depth to static water level

Depth to bottom of pump intake pipe

14. The relationship of the applicant to the proposed place where the water will be used is that of
Owner

(owner, tenant, agent or otherwise)

15. The owner(s) of the property where the water is used, if other than the applicant, is (please print):

(name, address and telephone number)

Owner is Applicant

(name, address and telephone number)

16. The undersigned states that the information set forth above is true to the best of his/her knowledge and that this application is submitted in good faith.

Dated at WICHITA, Kansas, this 6 day of MAY, 2021.
(month) (year)

(Applicant Signature)

By _____

(Agent or Officer Signature)

GREGG WILHITE, OWNER

(Agent or Officer - Please Print)

Assisted by _____ Date: _____
(office/title)

FEE SCHEDULE

1. The fee for an application for a permit to appropriate water for beneficial use, except for domestic use, shall be (see paragraph No. 2 below if requesting storage):

ACRE-FEET	FEE
0-100	\$200.00
101-320	\$300.00
More than 320	\$300.00 plus \$20.00 for each additional 100 acre-feet or any part thereof.

2. The fee for an application in which storage is requested, except for domestic use, shall be:

ACRE-FEET	FEE
0-250	\$200.00
More than 250	\$200.00 plus \$20.00 for each additional 250 acre-feet of storage or any part thereof.

Note: If an application requests both direct use *and* storage, the fee charged shall be as determined under No. 1 or No. 2 above, whichever is greater, but not both fees.

3. The fee for an application for a permit to appropriate water for water power or dewatering purposes shall be \$100.00 plus \$200.00 for each 100 cubic feet per second, or part thereof, of the diversion rate requested.

Note: The applicant shall notify the Chief Engineer and pay the statutorily required field inspection fee of \$400.00 when construction of the works for diversion has been completed, except that for applications filed on or after July 1, 2009, for works constructed for sediment control use and for evaporation from a groundwater pit for industrial use shall be accompanied by a field inspection fee of \$200.00.

MAKE CHECKS PAYABLE TO THE KANSAS DEPARTMENT OF AGRICULTURE

ATTENTION

A Water Conservation Plan may be required per K.S.A. 82a-733. A statement that your application for permit to appropriate water may be subject to the minimum desirable streamflow requirements per K.S.A. 82a-703a, b, and c may also be required from you. After the Division of Water Resources has had the opportunity to review your application, you will be notified whether or not you will need to submit a Water Conservation Plan. You also may be required to install a water flow meter or water stage measuring device on your diversion works prior to diverting water. There may be other special conditions or Groundwater Management District regulations that you will need to comply with if this application is approved.

CONVERSION FACTORS

1 acre-foot equals 325,851 gallons

1 million gallons equal 3.07 acre-feet

**RECREATIONAL USE
SUPPLEMENTAL SHEET**

WATER RESOURCES
RECEIVED

MAY 13 2021

File No. _____

KS DEPT OF AGRICULTURE

Name of Applicant (Please Print): Gregg Wilhite

1. Please indicate type of recreational use (boating, fishing, swimming, etc.): _____

The application will cover the evaporative loss from a groundwater pit located within a new housing addition.

2. Please summarize how the water will be used and justify the quantity of water requested: _____

The application will cover the evaporative loss from a groundwater pit located within a housing addition. The requested quantity of 11.67 Acre-Feet is based off of 7 acres of exposed groundwater surface and the DWR net evaporation potential for the township of 20 inches.

3. Please complete the following table showing estimated future water requirements:

ESTIMATED FUTURE WATER DIVERTED/STORED	
NEXT 5 YEARS	WATER TO BE DIVERTED (ACRE-FEET OR GALLONS)
Year 1	5 AF
Year 2	11.67 AF
Year 3	11.67 AF
Year 4	11.67 AF
Year 5	11.67 AF

Please attach any additional information, tables, or curves showing past, present and estimated future water requirements to substantiate the amount of water requested.

4. Please designate the legal description of the location where the water is to be used by providing the fractional part of the Section, Township and Range.

The place of use for the groundwater pit is located in the southeast quarter of the northwest quarter of Section 20, Township 26 South, Range 1 West.

You may attach any additional information you believe will assist in informing the Division of the need for your request.

WATER RESOURCES
RECEIVED

MAY 13 2021

(Date)

KS DEPT OF AGRICULTURE

Kansas Department of Agriculture
Division of Water Resources
Earl D. Lewis, Jr., Chief Engineer
1320 Research Park Drive
Manhattan, Kansas 66502

Re: Application
File No. _____

Minimum Desirable Streamflow

I understand that a Minimum Desirable Streamflow requirement has been established by the legislature for the source of supply to which the above referenced application applies.

I understand that diversion of water pursuant to this application will be subject to regulation any time Minimum Desirable Streamflow requirements are not being met.

I also understand that if this application is approved, there could be times, as determined by the Division of Water Resources, when I would not be allowed to divert water. I realize that this could affect the economics of my decision to appropriate water.

I am aware of the above factors, and with the knowledge thereof, request that the Division of Water Resources proceed with processing and approval, if possible, of the above referenced application.



Signature of Applicant

State of Kansas)
County of Sedgwick) ss

GREGG WHITE
(Print Applicant's Name)

I hereby certify that the foregoing instrument was signed in my presence and sworn to before me this 6th day of May, 2021.

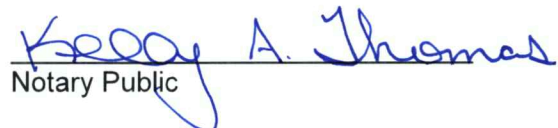
Notary Public

My Commission Expires:

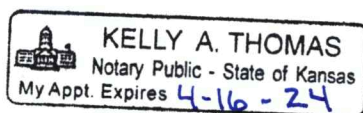

WATER RESOURCES
RECEIVED

**MINIMUM DESIRABLE STREAMFLOW FORM TO BE USED WHEN
APPLICABLE WHEN FILING AN APPLICATION FOR PERMIT
TO APPROPRIATE WATER FOR BENEFICIAL USE**

MAY 13 2021

KS DEPT OF AGRICULTURE

The Kansas Legislature has established minimum desirable streamflows for the streams listed below. If your proposed diversion of water is going to be from one of these watercourses or adjacent alluvial aquifers, please complete the back side of this page and submit it along with your application for permit to appropriate water.

Arkansas River
Big Blue River
Chapman Creek
Chikaskia River
Cottonwood River
Delaware River
Little Arkansas River
Little Blue River
Marais des Cygnes River
Medicine Lodge River
Mill Creek (Wabaunsee Co. area)
Neosho River

Ninnescah River
North Fork Ninnescah River
Rattlesnake Creek
Republican River
Saline River
Smoky Hill River
Solomon River
South Fork Ninnescah
Spring River
Walnut River
Whitewater River

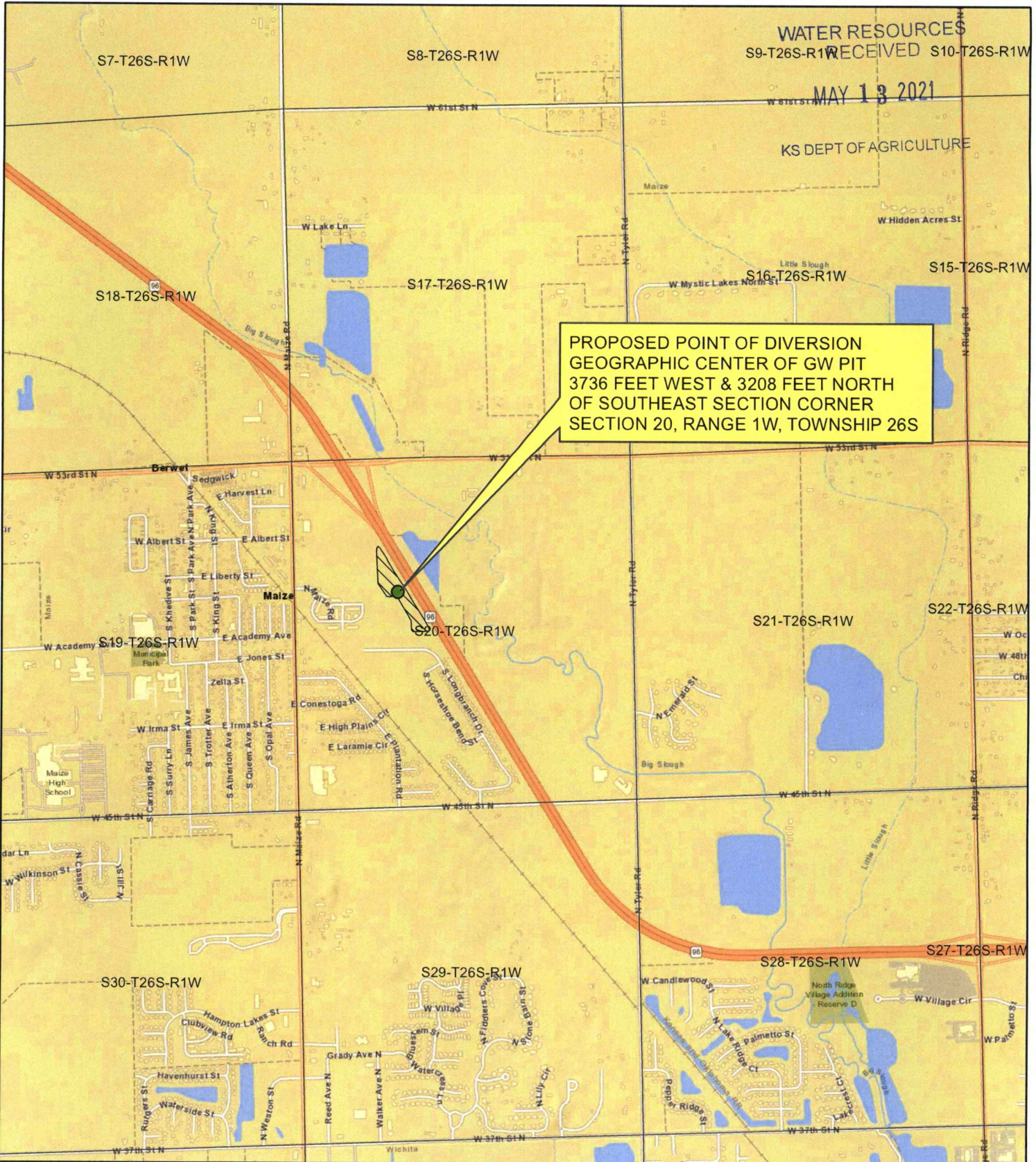

WATER RESOURCES RECEIVED
 S9-T26S-R1W S10-T26S-R1W

MAY 13 2021

KS DEPT OF AGRICULTURE

PROPOSED POINT OF DIVERSION
 GEOGRAPHIC CENTER OF GW PIT
 3736 FEET WEST & 3208 FEET NORTH
 OF SOUTHEAST SECTION CORNER
 SECTION 20, RANGE 1W, TOWNSHIP 26S

Legend

- Proposed Point of Diversion
- Proposed Place of Use (GW Pit)
- PLSS Sections

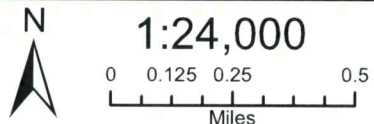

BURNS & MCDONNELL



Legend

- ▲ Surrounding Water Rights (Wimas 04/23/2021)
- Proposed Point of Diversion
- Halfmile Radius from Geocenter
- Proposed Place of Use (GW Pit)
- PLSS Sections



1:12,000



BURNS & MCDONNELL.



PROPOSED POINT OF DIVERSION
 GEOGRAPHIC CENTER OF GW PIT
 3736 FEET WEST & 3208 FEET NORTH
 OF SOUTHEAST SECTION CORNER
 SECTION 20, RANGE 1W, TOWNSHIP 26S

MAY 13 2021
 1320 FEET RADIUS
 FROM PROPOSED GW PIT EDGE

Legend

- ▲ Surrounding Water Rights (Wimas 04/23/2021)
- Proposed Point of Diversion
- 1320 Feet from Proposed Edge of GW Pit
- Proposed Place of Use (GW Pit)
- PLSS Sections



1:8,000

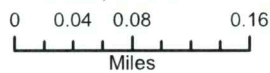

BURNS & MCDONNELL.

WATER RESOURCES
RECEIVED
MAY 13 2021
KS DEPT OF REVENUE





45615

330 FEET RADIUS
FROM PROPOSED GW PIT EDGE

PROPOSED POINT OF DIVERSION
GEOGRAPHIC CENTER OF GW PIT
3736 FEET WEST & 3208 FEET NORTH
OF SOUTHEAST SECTION CORNER
SECTION 20, RANGE 1W, TOWNSHIP 26S

1 2 3 4 5 6 7 8 9 10

Legend

-  Surrounding Water Rights (Wimas 04/23/2021)
-  Proposed Point of Diversion
-  330 Feet from Proposed Edge of GW Pit
-  Proposed Place of Use (GW Pit)
-  PLSS Sections



1:4,000



BURNS & MCDONNELL

LIST OF PROPERTY OWNERS WITHIN 330 FEET OF PROPOSED GROUNDWATER PIT
WITH POTENTIAL DOMESTIC LAWN/IRRIGATION WELLS

WATER RESOURCES
RECEIVED

MAY 13 2021

KS DEPT OF AGRICULTURE

1. JCT HOLDINGS LLC, 1815 SOUTHWEST BLVD, WICHITA, KS 67213-1435
2. HAMPTON PROPERTY MANAGEMENT LLC, 554 S WETMORE CT, WICHITA, KS 67209
3. JCT HOLDINGS LLC, 1815 SOUTHWEST BLVD, WICHITA, KS 67213-1435
4. LEXINGTON SQUARE LLC, 554 WETMORE CT, WICHITA, KS 67209-1324
5. LEXINGTON SQUARE LLC, 554 WETMORE CT, WICHITA, KS 67209-1324
6. HAMPTON PROPERTY MANAGEMENT LLC, 554 S WETMORE CT, WICHITA, KS 67209
7. HAMPTON PROPERTY MANAGEMENT LLC, 554 S WETMORE CT, WICHITA, KS 67209
8. MAIZE DUPLEX LLC, PO BOX 75539 WICHITA, KS 67275-5539
9. MAIZE DUPLEX LLC, PO BOX 75539 WICHITA, KS 67275-5539
10. MAIZE DUPLEX LLC, PO BOX 75539 WICHITA, KS 67275-5539



WATER RESOURCES
RECEIVED

MAY 13 2021

WATER RESOURCES
RECEIVED AGRICULTURE

MAY 13 2021

KS DEPT OF AGRICULTURE

April 23, 2021

Earl Lewis
Chief Engineer
Division of Water Resources
Kansas Department of Agriculture
1320 Research Park Drive
Manhattan, Kansas 66502

Re: New Application for Appropriation of Groundwater – Groundwater Pit

Dear Mr. Lewis:

Enclosed you will find an application for appropriation of groundwater for recreational use. The requested appropriation of groundwater will cover the evaporative loss from a groundwater pit located in the common area of a proposed housing development.

There are multiple potential domestic wells within one-half mile of the proposed point of diversion. Based on the potential number of domestic wells in the area, an excessive number of mail notifications would be required. We believe the most efficient means of notification to surrounding well owners may be through a public notice.

It is our understanding that the proposed groundwater pit as currently configured may not meet the spacing requirements outlined in K.A.R. 5-22-2. Based on our experience in dealing with previous applications which experienced similar spacing issues, we would request that DWR coordinate with the applicant on developing a process for identifying and obtaining potential spacing waiver forms.

Should you have any questions regarding enclosed application please feel free to contact me directly.

Sincerely,

Daniel Clement, P.G.
Senior Hydrogeologist
DWC/dwc

Enclosures – Application for Permit to Appropriate Water for Beneficial Use

DATA ENTRY SYSTEM ID NUMBER SHEET

FILE NUMBER 50580

APPLICANT PERSON ID & SEQ #	PDIV ID	BATTERY ID
<u>67806</u>	<u>88825</u>	

LANDOWNER PERSON ID & SEQ #	PUSE ID
<u>67806</u>	<u>70404</u>

WATER USE CORRESPONDENT PERSON ID & SEQ #
<u>67806</u>