

NOTICE

This scan only represents the application as filed. The information contained herein meets the requirements of K.A.R. 5-3-1 or K.A.R. 5-5-1, and has been found acceptable for filing in the office of the Chief Engineer. The application should not be considered to be a complete application as per K.A.R. 5-3-1b or K.A.R. 5-5-2a.

THE STATE OF KANSAS



KANSAS DEPARTMENT OF AGRICULTURE
Mike Beam, Secretary of Agriculture

DIVISION OF WATER RESOURCES
Earl D. Lewis Jr., Chief Engineer

File Number 50677

This item to be completed by the Division of Water Resources.

APPLICATION FOR PERMIT TO APPROPRIATE WATER FOR BENEFICIAL USE

Filing Fee Must Accompany the Application
(Please refer to Fee Schedule attached to this application form.)

WATER RESOURCES
RECEIVED

NOV 08 2021

11:51

KS DEPT OF AGRICULTURE

*To the Chief Engineer of the Division of Water Resources, Kansas Department of Agriculture,
1320 Research Park Drive, Manhattan, Kansas 66502:*

1. Name of Applicant (Please Print): Mid America Pipeline LLC Owned by Enterprise Products Operating LLC
Address: PO Box 4324 Attn: Enviromental Administrator

City: Houston State TX Zip Code 77210-4324

Telephone Number: (713) 381-6595 Email: environmental@eprod.com

2. The source of water is: surface water in _____ (stream)
OR groundwater in Medicine Lodge River (drainage basin)

Certain streams in Kansas have minimum target flows established by law or may be subject to administration when water is released from storage for use by water assurance district members. If your application is subject to these regulations on the date we receive your application, you will be sent the appropriate form to complete and return to the Division of Water Resources.

11/9/2021
BMM

3. The maximum quantity of water desired is 0.06 acre-feet OR 20,000 gallons per calendar year, to be diverted at a maximum rate of 99 gallons per minute OR _____ cubic feet per second.

Once your application has been assigned a priority, the requested maximum rate of diversion and maximum requested quantity of water under that priority number can **NOT** be increased. Please be certain your requested maximum rate of diversion and maximum quantity of water are appropriate and reasonable for your proposed project and are in agreement with the Division of Water Resources' requirements.

4. The water is intended to be appropriated for (Check use intended):

(a) <input type="checkbox"/> Artificial Recharge	(b) <input type="checkbox"/> Irrigation	(c) <input type="checkbox"/> Recreational	(d) <input type="checkbox"/> Water Power
(e) <input checked="" type="checkbox"/> Industrial	(f) <input type="checkbox"/> Municipal	(g) <input type="checkbox"/> Stockwatering	(h) <input type="checkbox"/> Sediment Control
(i) <input type="checkbox"/> Domestic	(j) <input type="checkbox"/> Dewatering	(k) <input type="checkbox"/> Hydraulic Dredging	(l) <input type="checkbox"/> Fire Protection
(m) <input type="checkbox"/> Thermal Exchange	(n) <input type="checkbox"/> Contamination Remediation		

YOU **MUST** COMPLETE AND ATTACH ADDITIONAL DIVISION OF WATER RESOURCES FORM(S) PROVIDING INFORMATION TO SUBSTANTIATE YOUR REQUEST FOR THE AMOUNT OF WATER FOR THE INTENDED USE REFERENCED ABOVE.

For Office Use Only:							
F.O. Code	<u>2</u> GMD	Meets K.A.R. 5-3-1 (YES/NO)	Use	Source	County	By	Date
	REG	<u>IND</u>	<u>200</u>	<u>G/S</u>	<u>KW</u>	<u>BMM</u>	<u>11/9/21</u>
	Fee \$	TR #	Receipt Date	Check #			
	<u>200</u>		<u>11-8-21</u>	<u>144748</u>			

5. The location of the proposed wells, pump sites or other works for diversion of water is:

Note: For the application to be accepted, the point of diversion location must be described to at least a 10 acre tract, unless you specifically request a 60 day period of time in which to locate the site within a specifically described, minimal legal quarter section of land.

- (A) One in the NE quarter of the NE quarter of the NE quarter of Section 3, more particularly described as being near a point 4,898 feet North and 294 feet West of the Southeast corner of said section, in Township 29 South, Range 16 West, Kiowa County, Kansas.
- (B) One in the _____ quarter of the _____ quarter of the _____ quarter of Section _____, more particularly described as being near a point _____ feet North and _____ feet West of the Southeast corner of said section, in Township _____ South, Range _____ East/West (circle one), _____ County, Kansas.
- (C) One in the _____ quarter of the _____ quarter of the _____ quarter of Section _____, more particularly described as being near a point _____ feet North and _____ feet West of the Southeast corner of said section, in Township _____ South, Range _____ East/West (circle one), _____ County, Kansas.
- (D) One in the _____ quarter of the _____ quarter of the _____ quarter of Section _____, more particularly described as being near a point _____ feet North and _____ feet West of the Southeast corner of said section, in Township _____ South, Range _____ East/West (circle one), _____ County, Kansas.

If the source of supply is groundwater, a separate application shall be filed for each proposed well or battery of wells, except that a single application may include up to four wells within a circle with a quarter (1/4) mile radius in the same local source of supply which do not exceed a maximum diversion rate of 20 gallons per minute per well.

A battery of wells is defined as two or more wells connected to a common pump by a manifold; or not more than four wells in the same local source of supply within a 300 foot radius circle which are being operated by pumps not to exceed a total maximum diversion rate of 800 gallons per minute and which supply water to a common distribution system.

6. The owner of the point of diversion, if other than the applicant is (please print):

Mid America Pipeline LLC, 1100 Louisiana, Houston, TX 77002 (713) 381-6595

(name, address and telephone number)

(name, address and telephone number)

You must provide evidence of legal access to, or control of, the point of diversion from the landowner or the landowner's authorized representative. Provide a copy of a recorded deed, lease, easement or other document with this application. In lieu thereof, you may sign the following sworn statement:

I have legal access to, or control of, the point of diversion described in this application from the landowner or the landowner's authorized representative. I declare under penalty of perjury that the foregoing is true and correct.

Executed on November 4, 2021.

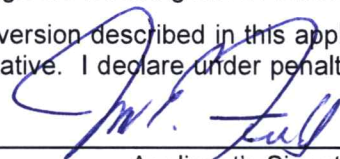

Applicant's Signature

The applicant must provide the required information or signature irrespective of whether they are the landowner. Failure to complete this portion of the application will cause it to be unacceptable for filing and the application will be returned to the applicant.

7. The proposed project for diversion of water will consist of 1 Well

(number of wells, pumps or dams, etc.)

and was completed October 3, 1978

(Month/Day/Year - each was or will be completed)

8. The first actual application of water for the proposed beneficial use was or is estimated to be ASAP

(Mo/Day/Year)

WATER RESOURCES RECEIVED

NOV 08 2021

- 9. Will pesticide, fertilizer, or other foreign substance be injected into the water pumped from the diversion works?
 Yes No If "yes", a check valve shall be required.

All chemigation safety requirements must be met including a chemigation permit and reporting requirements.

- 10. If you are planning to impound water, please contact the Division of Water Resources for assistance, prior to submitting the application. Please attach a reservoir area capacity table and inform us of the total acres of surface drainage area above the reservoir.

Have you also made an application for a permit for construction of this dam and reservoir with the Division of Water Resources? Yes No

- If yes, show the Water Structures permit number here N/A
 - If no, explain here why a Water Structures permit is not required N/A
-
-

- 11. The application must be supplemented by a U.S.G.S. topographic map, aerial photograph or a detailed plat showing the following information. On the topographic map, aerial photograph, or plat, identify the center of the section, the section lines or the section corners and show the appropriate section, township and range numbers. Also, please show the following information:

- (a) The location of the proposed point(s) of diversion (wells, stream-bank installations, dams, or other diversion works) should be plotted as described in Paragraph No. 5 of the application, showing the North-South distance and the East-West distance from a section line or southeast corner of section.
- (b) If the application is for groundwater, please show the location of any existing water wells of any kind within ½ mile of the proposed well or wells. Identify each existing well as to its use and furnish the name and mailing address of the property owner or owners. If there are no wells within ½ mile, please advise us.
- (c) If the application is for surface water, the names and addresses of the landowner(s) ½ mile downstream and ½ mile upstream from your property lines must be shown.
- (d) The location of the proposed place of use should be shown by crosshatching on the topographic map, aerial photograph or plat.
- (e) Show the location of the pipelines, canals, reservoirs or other facilities for conveying water from the point of diversion to the place of use.

A 7.5 minute U.S.G.S. topographic map may be obtained by providing the section, township and range numbers to: Kansas Geological Survey, 1930 Constant, Campus West, University of Kansas, Lawrence, Kansas 66047.

- 12. List any application, appropriation of water, water right, or vested right file number that covers the same diversion points or any of the same place of use described in this application. Also list any other recent modifications made to existing permits or water rights in conjunction with the filing of this application.

PD and PU Overlap File No. 33,829.

File will be limited to 25,000 gallons and 99 GPM when combined with File No. 33,829

WATER RESOURCES
RECEIVED
NOV 08 2021
KS DEPT OF AGRICULTURE

13. Furnish the following well information if the proposed appropriation is for the use of groundwater. If the well has not been completed, give information obtained from test holes, if available.

Information below is from: Test holes Well as completed Drillers log attached

Well location as shown in paragraph No.	(A)	(B)	(C)	(D)
Date Drilled	<u>09/15/78</u>	_____	_____	_____
Total depth of well	<u>120'</u>	_____	_____	_____
Depth to water bearing formation	<u>66'</u>	_____	_____	_____
Depth to static water level	<u>66'</u>	_____	_____	_____
Depth to bottom of pump intake pipe	<u>106'</u>	_____	_____	_____

14. The relationship of the applicant to the proposed place where the water will be used is that of Owner
(owner, tenant, agent or otherwise)

15. The owner(s) of the property where the water is used, if other than the applicant, is (please print):

Mid America Pipeline Co. 1100 Loisiana, TX 77002 (713) 381-6595
(name, address and telephone number)

(name, address and telephone number)

16. The undersigned states that the information set forth above is true to the best of his/her knowledge and that this application is submitted in good faith.

Dated at Wellsford, Kansas, this 4th day of November, 2021.
(month) (year)

(Applicant Signature)

By _____
(Agent or Officer Signature)

Jon E. Fields
(Agent or Officer - Please Print)

Assisted by JNE SFFO/ESII Date: 06/09/2021
(office/title)

WATER RESOURCES RECEIVED
NOV. 08 2021
KS DEPT OF AGRICULTURE

FEE SCHEDULE

1. The fee for an application for a permit to appropriate water for beneficial use, except for domestic use, shall be (see paragraph No. 2 below if requesting storage):

ACRE-FEET	FEE
0-100	\$200.00
101-320	\$300.00
More than 320	\$300.00 plus \$20.00 for each additional 100 acre-feet or any part thereof.

2. The fee for an application in which storage is requested, except for domestic use, shall be:

ACRE-FEET	FEE
0-250	\$200.00
More than 250	\$200.00 plus \$20.00 for each additional 250 acre-feet of storage or any part thereof.

Note: If an application requests both direct use *and* storage, the fee charged shall be as determined under No. 1 or No. 2 above, whichever is greater, but not both fees.

3. The fee for an application for a permit to appropriate water for water power or dewatering purposes shall be \$100.00 plus \$200.00 for each 100 cubic feet per second, or part thereof, of the diversion rate requested.

Note: The applicant shall notify the Chief Engineer and pay the statutorily required field inspection fee of \$400.00 when construction of the works for diversion has been completed, except that for applications filed on or after July 1, 2009, for works constructed for sediment control use and for evaporation from a groundwater pit for industrial use shall be accompanied by a field inspection fee of \$200.00.

MAKE CHECKS PAYABLE TO THE KANSAS DEPARTMENT OF AGRICULTURE

ATTENTION

A Water Conservation Plan may be required per K.S.A. 82a-733. A statement that your application for permit to appropriate water may be subject to the minimum desirable streamflow requirements per K.S.A. 82a-703a, b, and c may also be required from you. After the Division of Water Resources has had the opportunity to review your application, you will be notified whether or not you will need to submit a Water Conservation Plan. You also may be required to install a water flow meter or water stage measuring device on your diversion works prior to diverting water. There may be other special conditions or Groundwater Management District regulations that you will need to comply with if this application is approved.

CONVERSION FACTORS

1 acre-foot equals 325,851 gallons

1 million gallons equal 3.07 acre-feet

WATER RESOURCES
RECEIVED

NOV 08 2021

KS DEPT OF AGRICULTURE

INDUSTRIAL USE SUPPLEMENTAL SHEET

File No. _____

Name of Applicant (Please Print): Enterprise Products Operating LLC

- Please describe type of industry or product produced: Water used for Water Safety and as needed for pipeline pump station work with any petroleum contact water being collected and disposed of properly, SIC 4619
- Please complete the following table to show your past and present water requirements:

PAST PRODUCT PRODUCTION AND WATER DIVERTED, IF APPLICABLE

LAST 5 YEARS	AMOUNT OF PRODUCT	WATER DIVERTED (GALLONS)	GALLONS PER PRODUCT PER DAY
5 years ago	4883		13
Last year	4887		13
Present year	4887		13

- Please complete the following table to show your future water requirements:

ESTIMATED FUTURE PRODUCT PRODUCTION AND WATER DIVERTED

NEXT 5 YEARS	AMOUNT OF PRODUCT	WATER TO BE DIVERTED (GALLONS)	GALLONS PER PRODUCT PER DAY
Year 1	8000		22
Year 2	8000		22
Year 3	8000		22
Year 4	8000		22
Year 5	8000	20,000	22

Number of days of operation of the industry per year is _____ days.

Please attach any tables, curves or additional information showing past, present and estimated future water requirements to substantiate the amount of water requested.

- Please designate the legal description of the location where the water is to be used. Show in the space provided below the Section (S), Township (T), and Range (R), and the number of acres in each forty-acre tract or fractional portion thereof.

S	T	R	NE¼				NE¼				NE¼				NE¼				TOTAL
			NE	NW	SW	SE	NE	NW	SW	SE	NE	NW	SW	SE	NE	NW	SW	SE	
3	29	16	PIPELINE STATION E2 NE NE																0

You may attach any additional information you believe will assist in informing the Division of the need for your request.

WATER RESOURCES
RECEIVED
NOV 08 2021

KS DEPT OF AGRICULTURE

USE TYPEWRITER OR BALL POINT PEN—PRESS FIRMLY, PRINT CLEARLY.

WATER WELL RECORD
KSA 82a-1201-1215

Kansas Department of Health and Environment—Division of Environment (Water well Contractors)
Topeka, Kansas 66620

1. Location of well:	County KIOWA	Fraction NE 1/4 NE 1/4 NE 1/4	Section number 3	Township number T 29 S	Range number R 16 W E/W
2. Distance and direction from nearest town or city: Street address of well location if in city:	1 W 4 S of Wellsford, Mo		3. Owner of well: MID AMERICAN PIPELINE CO. R.R. or street: City, state, zip code: TULSA, OKLA.		
4. Locate with "X" in section below: Sketch map:			6. Bore hole dia. 10 in. Completion date Well depth 120 ft. 3 Oct 78		
5. Type and color of material	From	To	7. <input checked="" type="checkbox"/> Cable tool <input checked="" type="checkbox"/> Rotary <input type="checkbox"/> Driven <input type="checkbox"/> Dug <input type="checkbox"/> Hollow rod <input type="checkbox"/> Jetted <input type="checkbox"/> Bored <input type="checkbox"/> Reverse rotary		
SOIL	0	2	8. Use: <input type="checkbox"/> Domestic <input type="checkbox"/> Public supply <input checked="" type="checkbox"/> Industry <input type="checkbox"/> Irrigation <input type="checkbox"/> Air conditioning <input type="checkbox"/> Stock <input type="checkbox"/> Lawn <input type="checkbox"/> Oil field water <input type="checkbox"/> Other		
Sand, fine to coarse & med gravel	2	52	9. Casing: Material _____ Height: above or below Threaded _____ Welded _____ Surface 12 in. RMP _____ PVC <input checked="" type="checkbox"/> Weight _____ lbs./ft. Dia. 5 in. to 100 ft. depth Wall Thickness: inches or Dia. _____ in. to _____ ft. depth gage No. 258		
Clay, tan	52	60	10. Screen: Manufacturer's name Peerless Type Saw slot Dia. 5" Slot/gauze 1/8 Length 30' Set between 100 ft. and 120 ft. ft. and _____ ft. Gravel pack? <input checked="" type="checkbox"/> Size range of material 4 x 4		
Sand, coarse & coarse gravel & boulders	60	94	11. Static water level: _____ mo./day/yr. 66 ft. below land surface Date 3 Oct 78		
Sand, coarse & coarse gravel	94	120	12. Pumping level below land surfaces: _____ ft. after _____ hrs. pumping _____ g.p.m. _____ ft. after _____ hrs. pumping _____ g.p.m. Estimated maximum yield 60 g.p.m.		
			13. Water sample submitted: _____ mo./day/yr. Yes <input checked="" type="checkbox"/> No _____ Date _____		
			14. Well head completion: <input checked="" type="checkbox"/> Pitless adapter 12 inches above grade		
			15. Well grouted? <input checked="" type="checkbox"/> With: <input checked="" type="checkbox"/> Neat cement _____ Bentonite _____ Concrete _____ Depth: From 4 ft. to 14 ft.		
			16. Nearest source of possible contamination: NONE ft. _____ Direction _____ Type _____ Well disinfected upon completion? <input checked="" type="checkbox"/> Yes _____ No		
			17. Pump: _____ Not installed Manufacturer's name STA RITE Model number 8 HP 1/2 Volts _____ Length of drop pipe 100 ft. capacity 10 g.p.m. Type: <input checked="" type="checkbox"/> Submersible _____ Turbine <input type="checkbox"/> Jet _____ Reciprocating <input type="checkbox"/> Centrifugal _____ Other		
18. Elevation: Topography: <input type="checkbox"/> Hill <input type="checkbox"/> Slope <input checked="" type="checkbox"/> Upland <input type="checkbox"/> Valley	19. Remarks: 4'x4'x4" slab poured below pitless Adapter		20. Water well contractor's certification: This well was drilled under my jurisdiction and this report is true to the best of my knowledge and belief. Central Well & Pump 325 Business name License No. _____ Address 121 S. Taylor Pratt, Mo Signed Don Ormick Date 20 Oct 78 Authorized representative		

Forward the white, blue and pink copies to the Department of Health and Environment

NOV 08 2021

Form WWC-5

KS DEPT OF AGRICULTURE

M1-1023

T 29 S R 16 W E/W

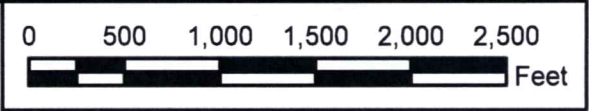
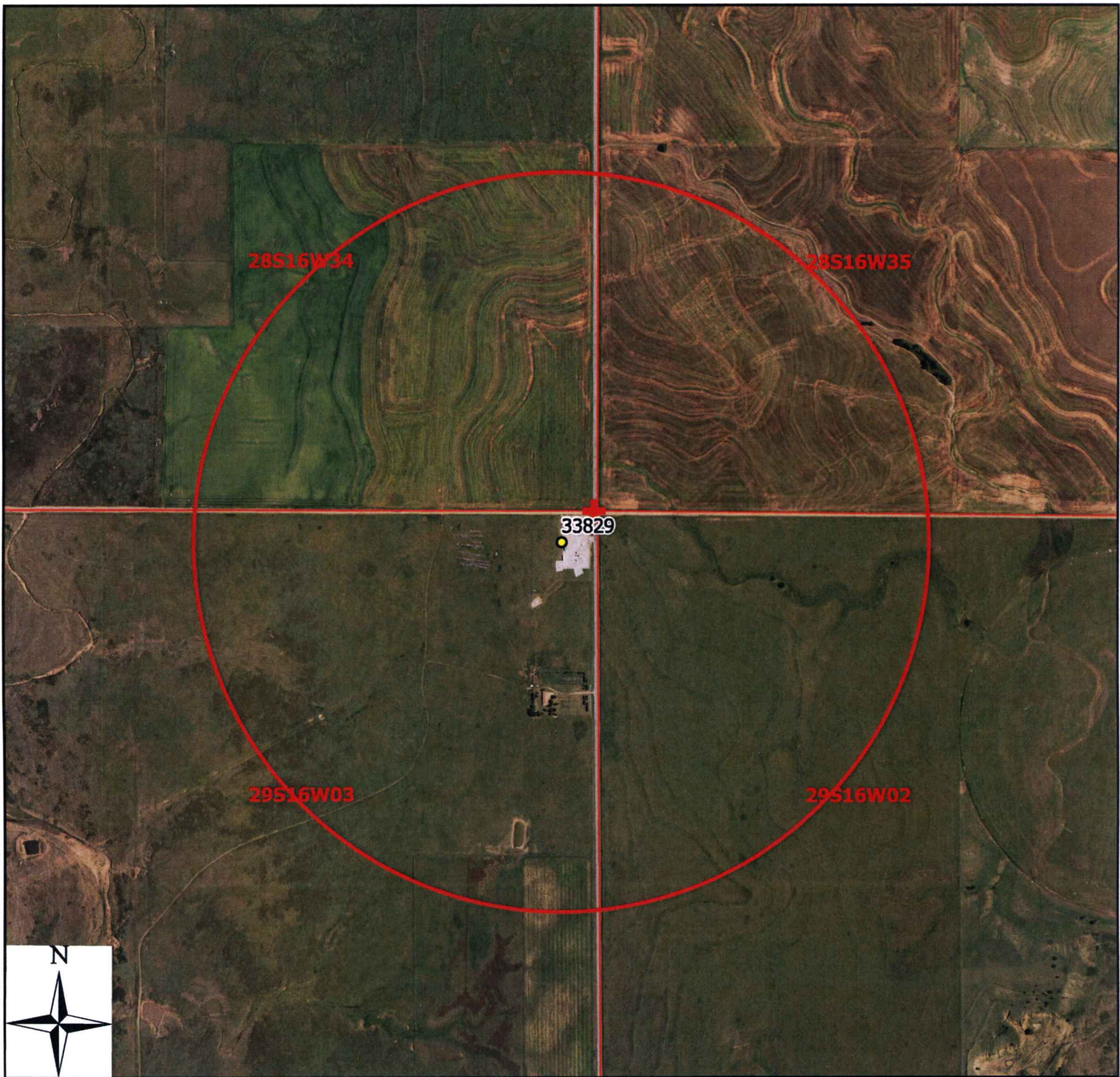

Legend

- Water Appropriation
- + Section Corner
- Section Line
- Half Mile Circle

Water Right Application, File No. _____
29S-16W-03 // Kiowa County

To the best of my knowledge, all points of diversion within one-half mile of the proposed point of diversion have been shown.

Chris E. Fuchs

11-4-2021

Signature / Date

10/27/2021 JNE/SFFO 1:12,000 scale

WATER RESOURCES RECEIVED

NOV 08 2021

KS DEPT OF AGRICULTURE

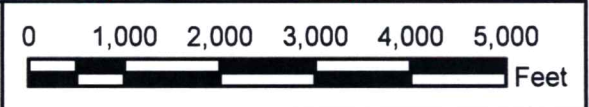
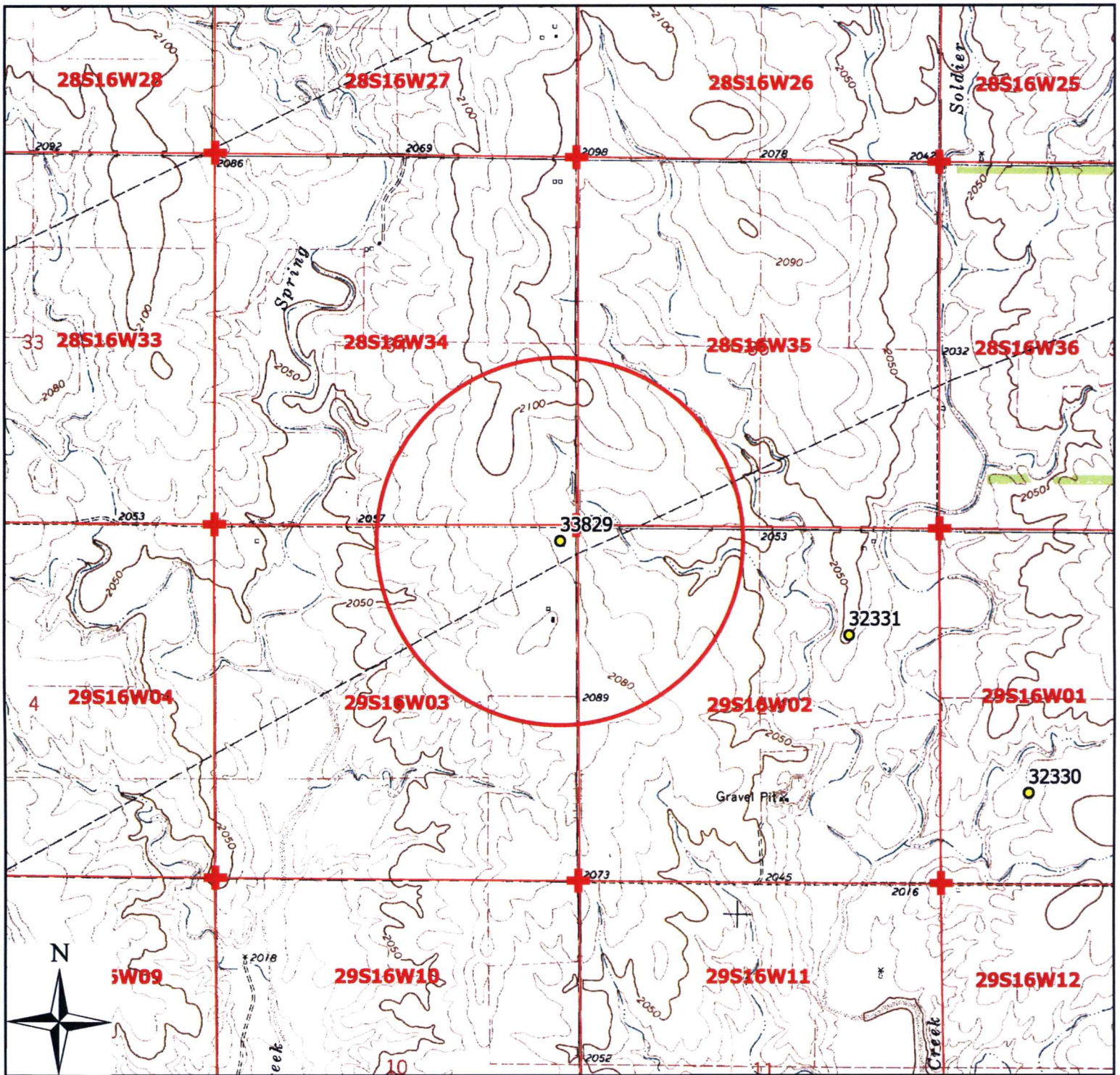

Legend

- Water Appropriation
- + Section Corner
- Section Line
- Half Mile Circle

Water Right Application, File No. _____
29S-16W-03 // Kiowa County

To the best of my knowledge, all points of diversion within one-half mile of the proposed point of diversion have been shown.

[Handwritten Signature] / *11-4-2021*

Signature / Date 10/27/2021 JNE/SFFO 1:12,000 scale

WATER RESOURCES RECEIVED

NOV 08 2021

KS DEPT OF AGRICULTURE

(Date)

Kansas Department of Agriculture
Division of Water Resources
David W. Barfield, Chief Engineer
1320 Research Park Drive
Manhattan, Kansas 66502

Re: Application
File No. _____

Minimum Desirable Streamflow

Dear Sir:

I understand that a Minimum Desirable Streamflow requirement has been established by the legislature for the source of supply to which the above referenced application applies.

I understand that diversion of water pursuant to this application will be subject to regulation any time Minimum Desirable Streamflow requirements are not being met.

I also understand that if this application is approved, there could be times, as determined by the Division of Water Resources, when I would not be allowed to divert water. I realize that this could affect the economics of my decision to appropriate water.

I am aware of the above factors, and with the knowledge thereof, request that the Division of Water Resources proceed with processing and approval, if possible, of the above referenced application.

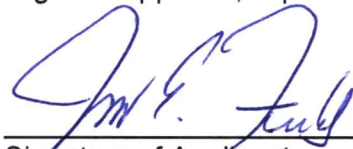

Signature of Applicant

State of Kansas)
County of Kiowa) ss

Jon E Fields
(Print Applicant's Name)

I hereby certify that the foregoing instrument was signed in my presence and sworn to before me this 4th day of November, 2021.



Notary Public

WATER RESOURCES
RECEIVED
NOV 08 2021

My Commission Expires:

2/23/2022

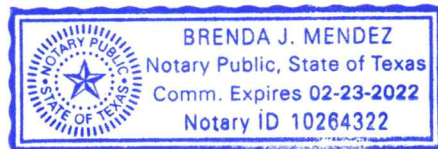
KS DEPT OF AGRICULTURE



**MINIMUM DESIRABLE STREAMFLOW FORM TO BE USED WHEN
APPLICABLE WHEN FILING AN APPLICATION FOR PERMIT
TO APPROPRIATE WATER FOR BENEFICIAL USE**

The Kansas Legislature has established minimum desirable streamflows for the streams listed below. If your proposed diversion of water is going to be from one of these watercourses or adjacent alluvial aquifers, please complete the back side of this page and submit it along with your application for permit to appropriate water.

Arkansas River
Big Blue River
Chapman Creek
Chikaskia River
Cottonwood River
Delaware River
Little Arkansas River
Little Blue River
Marais des Cygnes River
Medicine Lodge River
Mill Creek (Wabaunsee Co. area)
Neosho River

Ninnescah River
North Fork Ninnescah River
Rattlesnake Creek
Republican River
Saline River
Smoky Hill River
Solomon River
South Fork Ninnescah
Spring River
Walnut River
Whitewater River

WATER RESOURCES
RECEIVED

NOV 08 2021

KS DEPT OF AGRICULTURE



ENTERPRISE PRODUCTS PARTNERS L.P.
ENTERPRISE PRODUCTS HOLDINGS LLC
(General Partner)

ENTERPRISE PRODUCTS OPERATING LLC

November 4, 2021

7020 1810 0000 3728 3727
Return Receipt Requested

Kansas Department of Agriculture
Division of Water Resources
Attn: Chief Engineer
1320 Research Park Drive
Manhattan, KS 66502

**Re: Application to Increase Appropriation of Water for Beneficial Use
Mid-America Pipeline Company, LLC - Wellsford Pump Station
File No. 33.829**

To Whom It May Concern:

Enterprise Products Operating LLC ("Enterprise"), as the owner and operator of the Mid-America Pipeline Company, LLC is submitting this Application for Permit to Appropriate Water for Beneficial Use for its Wellsford Station in Kiowa County, KS.

The Wellsford Station currently uses the maxim amount of water allowed under Water Right File Number 33829-00 and seeks to have the allowable amount of water usage increased as well as the production rate. No active water wells or diversions within ½ mile of Wellsford Station well are listed in the Water Well Completions Database or the WIMAS Water Rights Database of the Kansas Geological Survey. A check in the amount of \$200.00 is included.

If you have any questions or require additional information, please contact Mark Webster, Environmental Scientist (817) 598-1731, Stephen Lee, Field Environmental Manager at (918) 530-0404 or me directly at (713) 381-6684.

Thank you,

Jon E. Fields
Director, Field Environmental

/bjm
Attachment

Rodney M. Sartor
Senior Director, Environmental

WATER RESOURCES
RECEIVED

NOV 08 2021

KO DEPT OF AGRICULTURE

DATA ENTRY SYSTEM ID NUMBER SHEET

FILE NUMBER _____

APPLICANT PERSON ID & SEQ #	PDIV ID	BATTERY ID
_____	_____	_____
_____	_____	_____
_____	_____	_____
_____	_____	_____
_____	_____	_____

LANDOWNER PERSON ID & SEQ #	PUSE ID
_____	_____
_____	_____
_____	_____
_____	_____
_____	_____

WATER USE CORRESPONDENT PERSON ID & SEQ #

1320 Research Park Drive
Manhattan, KS 66502
785-564-6700
www. agriculture.ks.gov



900 SW Jackson, Room 456
Topeka, KS 66612
785-296-3556

Mike Beam, Secretary

Laura Kelly, Governor

November 9, 2021

MID AMERICA PIPELINE LLC
PO BOX 4324
HOUSTON TX 77210-4324

RE: Application, File No(s). **50677**

Dear Sir or Madam:

The Division of Water Resources (Division) has received your application(s) for a permit to appropriate water for beneficial use. Your application(s) has been assigned the file number(s) referenced above. Please be aware that the Division may have a large number of pending applications on hand at times and makes every attempt to process them in the order in which they are received. You will be contacted if additional information is required.

Please note, this letter only acknowledges receipt of your application(s) and does not guarantee approval. In accordance with the provisions of the Kansas Water Appropriation Act, the use of water as proposed prior to approval of the application(s) is unlawful.

Additional information about the process may be found on our website at agriculture.ks.gov/divisions-programs/dwr. If you have any other questions, please contact our office at 785-564-6640 or your local Stafford Field Office at 620-234-5311. *Stafford Field Office at 620-234-5311*. If you call, please reference the file number so we can help you more efficiently.

Sincerely,

A handwritten signature in black ink that reads "Kris Neuhauser". The signature is written in a cursive style with a long horizontal flourish at the end.

Kris Neuhauser
New Applications Lead
Water Appropriation Program