

Submit completed application to:
 Kansas Department of Agriculture
 Division of Water Resources
 Field Office for your area.
 Call for address:

Topeka -- (785) 296-5733
 Stafford -- (620) 234-5311
 Stockton -- (785) 425-6787
 Garden City -- (620) 276-2901
<http://agriculture.ks.gov/dwr>

DWR FIELD OFFICE APPLICATION FOR APPROVAL TO CHANGE THE PLACE OF USE AND/OR THE POINT OF DIVERSION



STATE OF KANSAS

Water Meter Required

Filing Fee Must Accompany the Application, K.S.A. 82a-708b(b), as amended.
 Fee Schedule is on the third page of this application form.

Paragraph Nos. 1, 2, 3 & 5 must be completed. Complete all other applicable portions. If change in point of diversion is greater than 100 feet, or if place of use will be changed, include a topographic map or detailed plat showing the authorized and proposed point(s) of diversion and/or place of use.

RECEIVED

MAY 25 2022

2:07 PM
 Garden City Field Office
 Division of Water Resources

File No. 27470

1. Application is hereby made for approval of the Chief Engineer to change the (check one or both):

Place of Use Point of Diversion

under the water right which is the subject of this application in accordance with the conditions described below.

The source of supply is: Groundwater Surface water

2. Name and address of Applicant: Alan Steele

11899 Saddle RD, Ford, KS 67842

Phone Number: (620) 369-0034

Email address: Bob Miller - 620 338-1554

Name and address of Water Use Correspondent: SAME

Phone Number: () _____

Email address: _____

3. The presently authorized place of use is:

Owner of Land ---- NAME: No Change

ADDRESS: _____

(If there is more than one landowner, attach supplemental sheets as necessary.)

Sec.	Twp.	Range	NE¼				NW¼				SW¼				SE¼				TOTAL ACRES		
			NE¼	NW¼	SW¼	SE¼	NE¼	NW¼	SW¼	SE¼	NE¼	NW¼	SW¼	SE¼	NE¼	NW¼	SW¼	SE¼			

4. If this application is for a change in place of use, it is proposed that the place of use be changed to:

Owner of Land ---- NAME: _____

ADDRESS: _____

(If there is more than one landowner, attach supplemental sheets as necessary.)

Sec.	Twp.	Range	NE¼				NW¼				SW¼				SE¼				TOTAL ACRES			
			NE¼	NW¼	SW¼	SE¼	NE¼	NW¼	SW¼	SE¼	NE¼	NW¼	SW¼	SE¼	NE¼	NW¼	SW¼	SE¼				

For Office Use Only: Code _____ Fee \$ 200.00 TR # _____ Receipt Date 5-25-22 Check # 8248

5. **Presently authorized point of diversion:**
 One in the SW Quarter of the SW Quarter of the NE Quarter of Section 33, Township 27 South, Range 23 (W), in Ford County, Kansas, 2650 feet North 2625 feet West of Southeast corner of section.
 Authorized Rate 930gpm Authorized Quantity 419AF (limited) Depth of well 169 (feet) *GPS footages based on more accurate GPS from applicant*
 (DWR use only: Computer ID No. 2 GPS 3086 feet North 2690 feet West)
 This point will not be changed This point will be changed as follows: No change, point better described with GPS as follows:
Proposed point of diversion: (Complete only if change is requested or if existing point is better described by GPS)
 One in the SE SW Quarter of the NW Quarter of the SW Quarter of Section 33, Township 27 South, Range 23 (W), in Ford County, Kansas, 1418 feet North 4701 feet West of Southeast corner of section.
 Proposed Rate 930gpm Proposed Quantity 419AF (limited) Proposed well depth (feet) 240 *AKA*
 This point is: Additional Well Geo Center List other water rights that will use this point NONE

→ 616 gpm - see Additional Condition 11C - TMA 8/4/22

6. **Presently authorized point of diversion:**
 One in the _____ Quarter of the _____ Quarter of the _____ Quarter of Section _____, Township _____ South, Range _____ (W), in _____ County, Kansas, _____ feet North _____ feet West of Southeast corner of section.
 Authorized Rate _____ Authorized Quantity _____ Depth of well _____ (feet)
 (DWR use only: Computer ID No. _____ GPS _____ feet North _____ feet West)
 This point will not be changed This point will be changed as follows: No change, point better described with GPS as follows:
Proposed point of diversion: (Complete only if change is requested or if existing point is better described by GPS)
 One in the _____ Quarter of the _____ Quarter of the _____ Quarter of Section _____, Township _____ South, Range _____ (W), in _____ County, Kansas, _____ feet North _____ feet West of Southeast corner of section.
 Proposed Rate _____ Proposed Quantity _____ Proposed well depth (feet) _____
 This point is: Additional Well Geo Center List other water rights that will use this point _____

7. The changes herein are desired for the following reasons?
 (please be specific) Lose of production in current well

8. If a well, is the test hole log attached? Yes No

9. The change(s) (was)(will be) completed by?
As soon as approved

10. If the point of diversion is a well:
 (a) What are you going to do with the old well?

We plan for the old well to be utilized by File No. 27469. Changes are pending on that file to authorize this.

(b) When will this be done? when pending app for 27469 is approved

11. Groundwater Management District recommendation attached?
 Yes No

12. Assisted by GMD3/JLN *edits in red by CRC, SFFO on 5/25-6/2 based on conversation with GMD3 and applicant*

13a. If the proposed point of diversion will be relocated more than 300 feet but within 2,640 feet of the existing point of diversion, attach a topographic map or aerial photograph. For groundwater sources, show all wells (including domestic) within one-half mile of the proposed point of diversion and the names and mailing addresses of the owners. For surface water sources, show the names and addresses of the landowner(s) one-half mile downstream and one-half mile upstream from your property lines

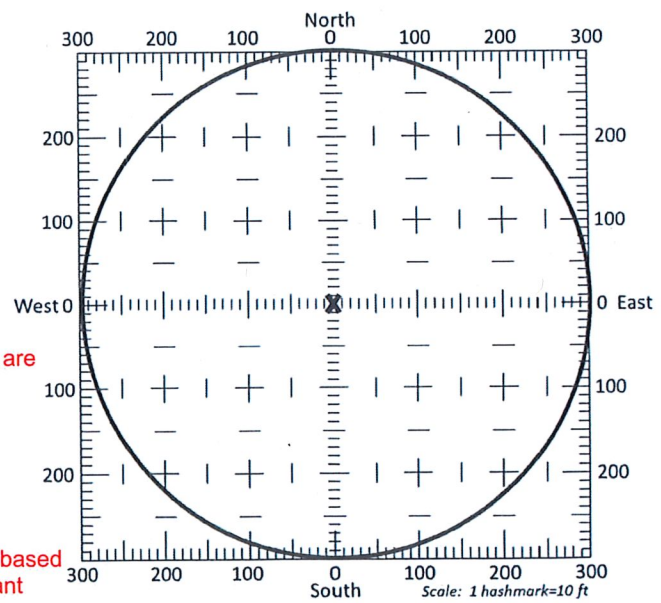

13b. If the proposed point of diversion will be relocated within a 300 foot radius of the existing point of diversion, indicate its location on the diagram shown above in relation to the existing point of diversion. The proposed point of diversion must be located within the circle shown above. (PLEASE NOTE: The "X" in center of diagram above represents the presently authorized point of diversion.)

14. If the proposed groundwater point of diversion is 300 or fewer feet from the existing point of diversion, complete the following:
- (a) Does the undersigned represent all owners of the currently authorized place(s) of use identified in this application?
 Yes No (If no, all owners must sign this application.)
 - (b) Will the ownership interest of any owner of the currently authorized place(s) of use identified in this application be adversely affected if this application is approved as requested?
 Yes No (If yes, all owners must sign this application.)
 - (c) If this application is not approved expeditiously, will there be substantial damage to property, public health or safety?
 Yes No (If no, all owners must sign this application.)

If the application proposes a surface water change in point of diversion, a groundwater change in point of diversion greater than 300 feet, or a change in place of use, the application must be signed by all owners of the currently authorized place of use, or their duly authorized agent (attach notarized statement authorizing representation).

I hereby verify, being first duly sworn upon my oath or affirmation and under penalty of perjury, that I am of lawful age and the owner, the spouse of the owner, or a duly authorized agent of the owner(s) to make this application on their behalf, in regards to the water right(s) to which this application pertains. I further verify that the statements contained in this application are true, correct and complete.

Dated at Grarden City, Kansas, this 25th day of May, 2022.

Alan Steele
 (Owner)

n/a
 (Spouse)

Alan Steele
 (Please Print)

(Please Print)

(Owner)

(Spouse)

(Please Print)

(Please Print)

(Owner)

(Spouse)

(Please Print)

(Please Print)

State of Kansas }
 County of Kansas } SS



I hereby certify that the foregoing application was signed in my presence and sworn to before me this 25th day of May, 2022.

Brandi Sneath
 Notary Public

My Commission Expires 11/19/23.

ONLY COMPLETE APPLICATIONS WILL BE PROCESSED. To be complete, all of the applicable portions of the application form must be completed with accurate information; maps, if necessary, must be included; signatures of all the appropriate owners' must be affixed to the application and notarized; and the appropriate fee must be paid.

FEE SCHEDULE

Each application to change the place of use or the point of diversion under this section shall be accompanied by the application fee set forth in the schedule below: Make checks payable to: **Kansas Department of Agriculture**

- (1) Application to change a point of diversion 300 feet or less \$100
- (2) Application to change a point of diversion more than 300 feet \$200
- (3) Application to change the place of use \$200

Application for Change in Point of Diversion Map
File No. 27470
Section 33-27S-23W in Ford County

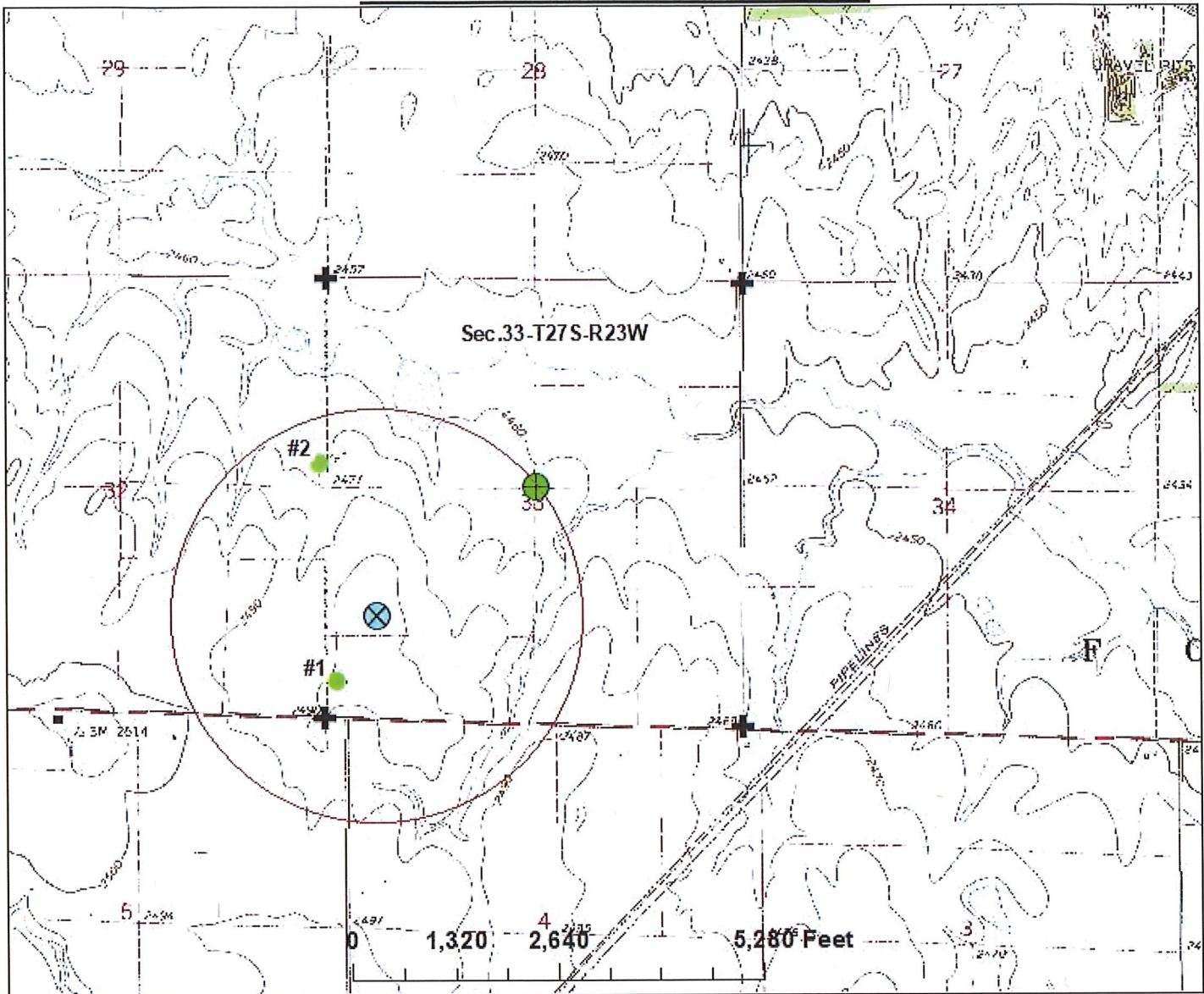

- proposed point of diversion (1418'N & 4701'W)
- authorized point of diversion (GPS:3086'N & 2690'W)
- nearby permitted wells within 1/2 mile
- 1/2 mile circle around proposed well
- section corners

--nearby well owners--

#1: domestic well
 Rex Miller (applicant)

#2: irrigation well, File No. 28255
 Darlene H Hill Family Trust
 4706 N Midkiff RD
 Midland, TX 79705-2527



1 inch = 2,000 feet

map created on 5/27/22 scale 1:24,000

By signing below I agree that nearby well owners are shown on the map.

** see 6/2/22 email from rex - # of wells in circle looked for cc 6/7/22*

signature _____ date _____

Application for Change in Point of Diversion Map
File No. 27470
Section 33-27S-23W in Ford County

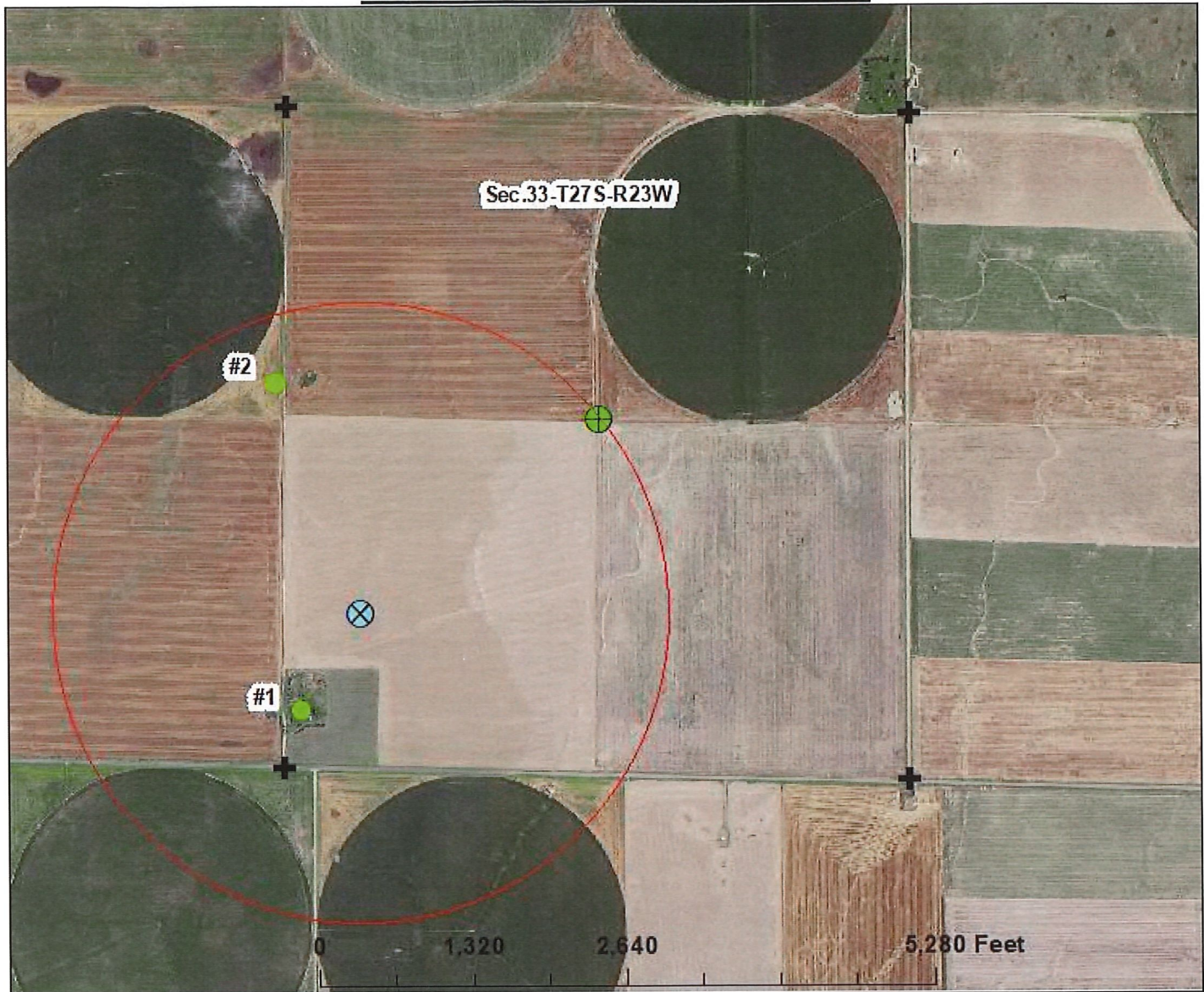

- proposed point of diversion (1418'N & 4701'W)
- authorized point of diversion (GPS:3086'N & 2690'W)
- nearby permitted wells within 1/2 mile
- 1/2 mile circle around proposed well
- section corners

--nearby well owners--

#1: domestic well
 Rex Miller (applicant)

#2: irrigation well, File No. 28255
 Darlene H Hill Family Trust
 4706 N Midkiff RD
 Midland, TX 79705-2527



1 inch = 1,333 feet

map created on 5/27/22 scale 1:16,000

By signing below I agree that nearby well owners are shown on the map.

**see 6/2/22 email from Rex- # of wells in circle looked fine cpc 6/3/22*

signature

date

Stafford Field Office
300 S. Main Street
Stafford, KS 67578-1521



Phone: 620-234-5311
Fax: 620-234-6900
www.agriculture.ks.gov

Mike Beam, Secretary

Laura Kelly, Governor

August 4, 2022

Alan Steele
11899 Saddle Rd
Ford, KS 67842

Re: Water Right, File No(s). 27470

Dear Water Right Owner:

Enclosed is the order executed by the Chief Engineer, Division of Water Resources, Kansas Department of Agriculture, approving the application for change under the above referenced file number(s).

Your attention is directed to the enclosures and to the terms, conditions and limitations specified in this approval for change. An acceptable water flow meter must be installed on your well before any water is applied as authorized under this change approval. A copy of the approved list of Certified Water Flowmeters can be found at www.agriculture.ks.gov/divisions-programs/dwr/water-appropriation/water-flowmeters. Regulations regarding the installation of flowmeters, measurement tubes and check valves can be found at <https://www.agriculture.ks.gov/divisions-programs/dwr/water-appropriation>. This order requires that a notice and completion of works form be submitted once the diversion works are completed, including a properly installed flowmeter. This form is available at www.agriculture.ks.gov/divisions-programs/dwr/water-appropriation/change-applications. If you do not have access to the internet, please contact this office and we will send you a paper copy of the referenced information.

Since this order modifies the original document referred to above, it should be recorded with the Register of Deeds as other instruments affecting real estate.

Any abandoned well must be plugged in accordance with the requirements of Article 30 of the Rules and Regulations as adopted by the Kansas Department of Health and Environment.

Should you have any questions, please feel free to contact this office. If you wish to refer to a specific file, please reference it when you contact us.

Sincerely,

A handwritten signature in black ink, appearing to read "Jeff Lanterman".

Jeff Lanterman
Water Commissioner

Enclosures

pc: Water Rights Section
Groundwater Management District No.3

CERTIFICATE OF SERVICE

On this **4 August 2022**, I hereby certify that the attached Change in Point of Diversion, File Nos. 27469 & 27470 dated 8/4/2022 was hand delivered to the following:

Alan Steele

pc: Water Rights Section
GMD #3

Faith Curtis

Staff