

NOTICE

This scan only represents the application as filed. The information contained herein meets the requirements of K.A.R. 5-3-1 or K.A.R. 5-5-1, and has been found acceptable for filing in the office of the Chief Engineer. The application should not be considered to be a complete application as per K.A.R. 5-3-1b or K.A.R. 5-5-2a.

WATER RESOURCES
RECEIVED

SEP 01 2022
2:29 pm

KS DEPT. OF AGRICULTURE



State of Kansas

Submit To: CHIEF ENGINEER
Division of Water Resources
Kansas Department of Agriculture
1320 Research Park Drive
Manhattan, Kansas 66502
http://agriculture.ks.gov/dwr

**APPLICATION FOR APPROVAL TO
CHANGE THE PLACE OF USE, THE
POINT OF DIVERSION OR THE USE
MADE OF THE WATER UNDER AN
EXISTING WATER RIGHT**

*Filing Fee Must Accompany the Application
(Please refer to Fee Schedule on signature page of application form.)*

Paragraph Nos. 1, 2, 3, 4 & 8 must be completed. Complete all other applicable portions. A topographic map or detailed plat showing the authorized and proposed points(s) of diversion and /or place of use must accompany this application.

1. Application is hereby made for approval of the Chief Engineer to change the

- Place of Use
- (Check one or more) Point of Diversion
- Use Made of Water

File No. 36456

2. Name of applicant: Dale Zook

Address: 519 Martin Ave

City, State and Zip: Larned, KS 67550

Phone Number: ((620)285-5929 E-mail address: dnzknzk@yahoo.com

What is your relationship to the water right; owner tenant agent other? If other, please explain. _____

Name of water use correspondent: Dale & Beth Zook

Address: 519 Martin Ave

City, State and Zip: Larned, KS 67550

Phone Number: (620)285-5929 E-mail address: dnzknzk@yahoo.com

3. The change(s) proposed herein are desired for the following reasons (please be specific): The changes are proposed in order to create a battery of wells after dividing the water right. 24213-D2 and the well authorized by file no 36456 will become a PD overlap.

The change(s) (will be) completed by As soon as possible. (Date)

For Office Use Only:			IRR						
F.O. <u>2</u>	GMD <u>5</u>	Meets K.A.R. 5-5-1 (YES/NO)	Use _____	Source <u>G</u> /S County <u>PN</u>	By _____	BMM	Date <u>9/1/22</u>		
Code _____	CLT	Fee \$ <u>100</u>	TR # _____	Receipt Date <u>9/1/22</u>	Check # <u>9181</u>				

9/13/2022
LMoody

4. The presently authorized place of use is:

Owner of Land — NAME: DALE O ZOOK

Pending Reduction Request

ADDRESS: 519 MARTIN AVE, LARNED, KS 67550

Sec.	Twp.	Range	NE¼				NW¼				SW¼				SE¼				TOTAL ACRES	
			NE¼	NW¼	SW¼	SE¼	NE¼	NW¼	SW¼	SE¼	NE¼	NW¼	SW¼	SE¼	NE¼	NW¼	SW¼	SE¼		
7	23S	16W										40	37.4	37.54	40					154.94

List any other water rights that cover this place of use. 36456 will be reduced to be overlapped with 24213-D2 PU.

Owner of Land — NAME: _____

ADDRESS: _____

Sec.	Twp.	Range	NE¼				NW¼				SW¼				SE¼				TOTAL ACRES	
			NE¼	NW¼	SW¼	SE¼	NE¼	NW¼	SW¼	SE¼	NE¼	NW¼	SW¼	SE¼	NE¼	NW¼	SW¼	SE¼		

List any other water rights that cover this place of use. _____

(If there are more than two landowners, attach additional sheets as necessary.)

5. It is proposed that the place of use be changed to:

Owner of Land — NAME: NO CHANGE

ADDRESS: NO CHANGE

Sec.	Twp.	Range	NE¼				NW¼				SW¼				SE¼				TOTAL ACRES	
			NE¼	NW¼	SW¼	SE¼	NE¼	NW¼	SW¼	SE¼	NE¼	NW¼	SW¼	SE¼	NE¼	NW¼	SW¼	SE¼		

List any other water rights that cover this place of use. _____

Owner of Land — NAME: _____

ADDRESS: _____

Sec.	Twp.	Range	NE¼				NW¼				SW¼				SE¼				TOTAL ACRES	
			NE¼	NW¼	SW¼	SE¼	NE¼	NW¼	SW¼	SE¼	NE¼	NW¼	SW¼	SE¼	NE¼	NW¼	SW¼	SE¼		

List any other water rights that cover this place of use. _____

IF MORE SPACE IS NEEDED, ATTACH ADDITIONAL SHEETS AS NECESSARY

WATER RESOURCES RECEIVED

SEP 01 2022

6. The presently authorized point(s) of diversion is one well and diversion works
(Provide description and number of points)

7. The proposed point(s) of diversion are two wells and diversion works
(Provide description and number of points)

List all presently authorized point(s) of diversion:

8. **Presently authorized point of diversion: Authorized under 36456 presently**

One in the --- Quarter of the --- Quarter of the Lot 3 Quarter of Section 7, Township 23 South, Range 16 W, in Pawnee County, Kansas, 2,060 feet North 5,110 feet West of Southeast corner of section. Authorized Rate 250 gpm Authorized Quantity 75 AF
(DWR use only: Computer ID No. 4 GPS 2,049 feet North 2,146 feet West)
 This point will not be changed This point will be changed as follows: **GPS description only**

Proposed point of diversion: (Complete only if change is requested)

One in the --- Quarter of the --- Quarter of the Lot 3 Quarter of Section 7, Township 23 South, Range 16 W, in Pawnee County, Kansas, 2,049 feet North 5,146 feet West of Southeast corner of section. Proposed Rate no change Proposed Quantity no change
 This point is: Additional Well Geo Center List other water rights that will use this point 24213-D2

9. **Presently authorized point of diversion: Authorized under 24213-D2, create overlap, form battery**

One in the --- Quarter of the --- Quarter of the --- Quarter of Section ---, Township --- South, Range --- (E/W), in --- County, Kansas, --- feet North --- feet West of Southeast corner of section. Authorized Rate --- Authorized Quantity ---
(DWR use only: Computer ID No. --- GPS --- feet North --- feet West)
 This point will not be changed This point will be changed as follows:

Proposed point of diversion: (Complete only if change is requested)

One in the --- Quarter of the --- Quarter of the Lot 3 Quarter of Section 7, Township 23 South, Range 16 W, in Pawnee County, Kansas, 1,823 feet North 5,157 feet West of Southeast corner of section. Proposed Rate 250 gpm Proposed Quantity 75 AF
 This point is: Additional Well Geo Center List other water rights that will use this point 24213-D2

10. **Presently authorized point of diversion: GEOCENTER**

One in the --- Quarter of the --- Quarter of the --- Quarter of Section ---, Township --- South, Range --- (E/W), in --- County, Kansas, --- feet North --- feet West of Southeast corner of section. Authorized Rate --- Authorized Quantity ---
(DWR use only: Computer ID No. --- GPS --- feet North --- feet West)
 This point will not be changed This point will be changed as follows:

Proposed point of diversion: (Complete only if change is requested)

One in the --- Quarter of the --- Quarter of the Lot 3 Quarter of Section 7, Township 23 South, Range 16 W, in Pawnee County, Kansas, 1,936 feet North 5,152 feet West of Southeast corner of section. Proposed Rate 580 gpm Proposed Quantity 167 AF
 This point is: Additional Well Geo Center List other water rights that will use this point 24213-D2

11. Describe the current condition of and future plans for any point(s) of diversion which will no longer be used. All wells will remain in use with these changes.

IF MORE SPACE IS NEEDED, ATTACH ADDITIONAL SHEETS AS NECESSARY

WATER RESOURCES
 RECEIVED

SEP 01 2022

KS DEPT OF AGRICULTURE

12. The presently authorized use of water is for Irrigation purposes.
It is proposed that the use be changed to NO CHANGE purposes.
13. If changing the place of use and/or use made of water, describe how the consumptive use will not be increased.
Point of diversion change - N/A

(Please show any calculations here.)
14. It is requested that the maximum annual quantity of water be reduced to No reduction (acre-feet or million gallons).
15. It is requested that the maximum rate of diversion of water be reduced to No reduction gallons per minute (---- c.f.s.).
16. The application must include either a topographic map or detailed plat. A U.S. Geological Survey Topographic Map, scale 1:24,000, is available through the Kansas Geological Survey, 1930 Constant Avenue, University of Kansas, Lawrence, Kansas 66047-3726 (www.usgs.gov). The map should show the location of the presently authorized point(s) of diversion. Distances North and West of the Southeast corner of the section must be shown. The presently authorized place of use should also be shown. Identify the center of the section, the section lines and the section corners and show the appropriate section, township, and range numbers on the map. In addition the following information must also be shown on the map.
- a. If a change in the location of the point(s) of diversion is proposed, show:
- 1) The location of the proposed point(s) of diversion. Distances North and West of the Southeast corner of the section must be shown. Please be certain that the information shown on the map agrees with the information shown in Paragraph Nos. 9, 10 and 11 of the application.
 - 2) If the source of supply is groundwater, please show the location of existing water wells of any kind, including domestic wells, within 1/2 mile of the proposed well or wells. Identify each well as to its use and furnish name and mailing address of the property owner or owners. If there are no wells within 1/2 mile, please indicate so on the map.
 - 3) If the source of supply is surface water, the names and mailing addresses of all landowner(s) 1/2 mile downstream and 1/2 mile upstream from your property lines must be shown.
- b. If a change in the place of use is desired, show the proposed place of use by crosshatching on the map. Please be certain that the information shown on the map agrees with the information shown in Paragraph No. 5 of the application.
17. Attach documentation to show the change(s) proposed herein will not impair existing water rights and relates to the same local source of supply as to which the water right relates. This information may include statements, plats, geology reports, well logs, test hole logs, and other information as necessary information to show the above. Additional comments may be made below.
Existing water rights are not anticipated to be impaired by this change because no additional rate and quantity is allowed for this change. Furthermore, the source of supply does not change because there are no new wells being drilled with this change.

18. If the proposed change(s) does not meet all applicable rules and regulations of the Kansas Water Appropriation Act, please identify the rules and regulations for which you request a waiver. State the reason why a waiver is needed and why the request should be granted. Attach documentation showing that granting the request will not impair existing water rights and will not prejudicially and unreasonably affect the public interest.
There will be a waiver requested with this change application. A GMD 5 waiver is requested as well as a waiver of 5-2-3.

IF MORE SPACE IS NEEDED, ATTACH ADDITIONAL SHEETS AS NECESSARY

WATER RESOURCES
RECEIVED

SEP 01 2022

Any use of water that is not as authorized by the water right or permit to authorize water **before** the chief engineer approves this application is a violation of the Kansas Water Appropriation Act for which criminal or civil penalties may be assessed. Such violation is a class C misdemeanor, punishable by a fine not to exceed \$500 and/or a term of confinement not to exceed one month in the county jail. K.S.A. 82a-728(b). Civil penalties shall be not less than \$100 nor more than \$1,000 per violation. In the case of a continuing violation, each day such violation continues may be deemed a separate violation. In addition to these penalties the water right may be modified or suspended. K.S.A. 82a-737, as amended.

The application must be signed by all owners of the place of use authorized under the water right and his or her spouse, if married. Please indicate if there is no spouse. If land is being purchased under contract, the seller must sign as landowner until such time as the contract is completed.

In the event that all applicants cannot appear before one notary public, they may as necessary sign separate copies of the application before any notary public conveniently available to them. All copies signed in this manner shall be considered to be valid parts of the application.

If the request is signed on behalf of any Owner by someone with legal authority to do so (for example, an agent, one who has power of attorney, or an executor, executrix, conservator), it will be necessary to attach proper documents showing such authority.

I declare that I am an owner of the currently authorized place of use as identified herein, or that I represent all such owners and am authorized to make this application on their behalf, and declare further that the statements contained herein are true, correct, and complete. By filing this application I authorize the chief engineer to permanently reduce the quantity of water and/or rate of diversion as specified in sections 14 and 15 of this application.

Dated at Stafford, Kansas, this 29th day of August, 20 22.

Dale Zook
(Owner)

Dale Zook
(Please Print)

(Owner)

(Please Print)

(Owner)

(Please Print)

Dale Zook
(Spouse)

Dale Zook
(Please Print)

(Spouse)

(Please Print)

(Spouse)

(Please Print)

State of Kansas }
County of Stafford } SS

I hereby certify that the foregoing application was signed in my presence and sworn to before me this 29th day of August, 20 22.

My Commission Expires 

Faith Curtis
Notary Public

FEE SCHEDULE

Each application to change the place of use, the point of diversion or the use made of the water under this section shall be accompanied by the application fee set forth in the schedule below:

- (1) Application to change a point of diversion 300 feet or less \$100
- (2) Application to change a point of diversion more than 300 feet \$200
- (3) Application to change the place of use \$200
- (4) Application to change the use made of the water \$300

Make check payable to **Kansas Department of Agriculture.**

WATER RESOURCES RECEIVED

SEP 01 2022

KS DEPT OF AGRICULTURE

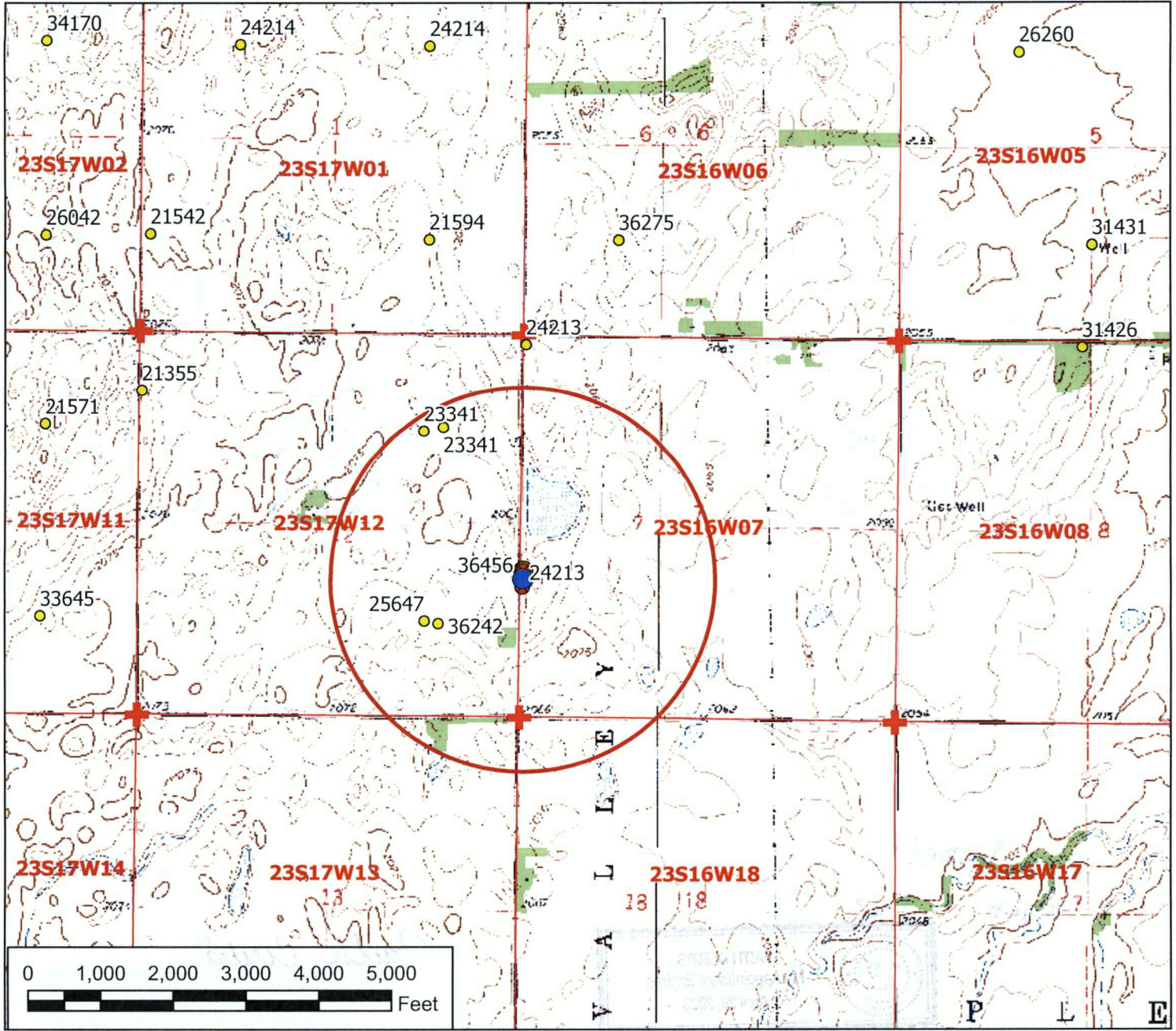

Water Right, File Nos. 24213, 36456

Change in Point of Diversion Map
 07-23-16W // Pawnee County



I acknowledge that all wells within a 1/2 mile radius are shown on the map above.

Dale Zook

8-29-22

Signature / Date

08/18/2022 TMA/SFFO 1:24,000 scale

Legend

- Water Appropriation
- Proposed Point of Diversion
- Authorized Point of Diversion
- + Section Corner
- Section Line
- Half Mile Circle

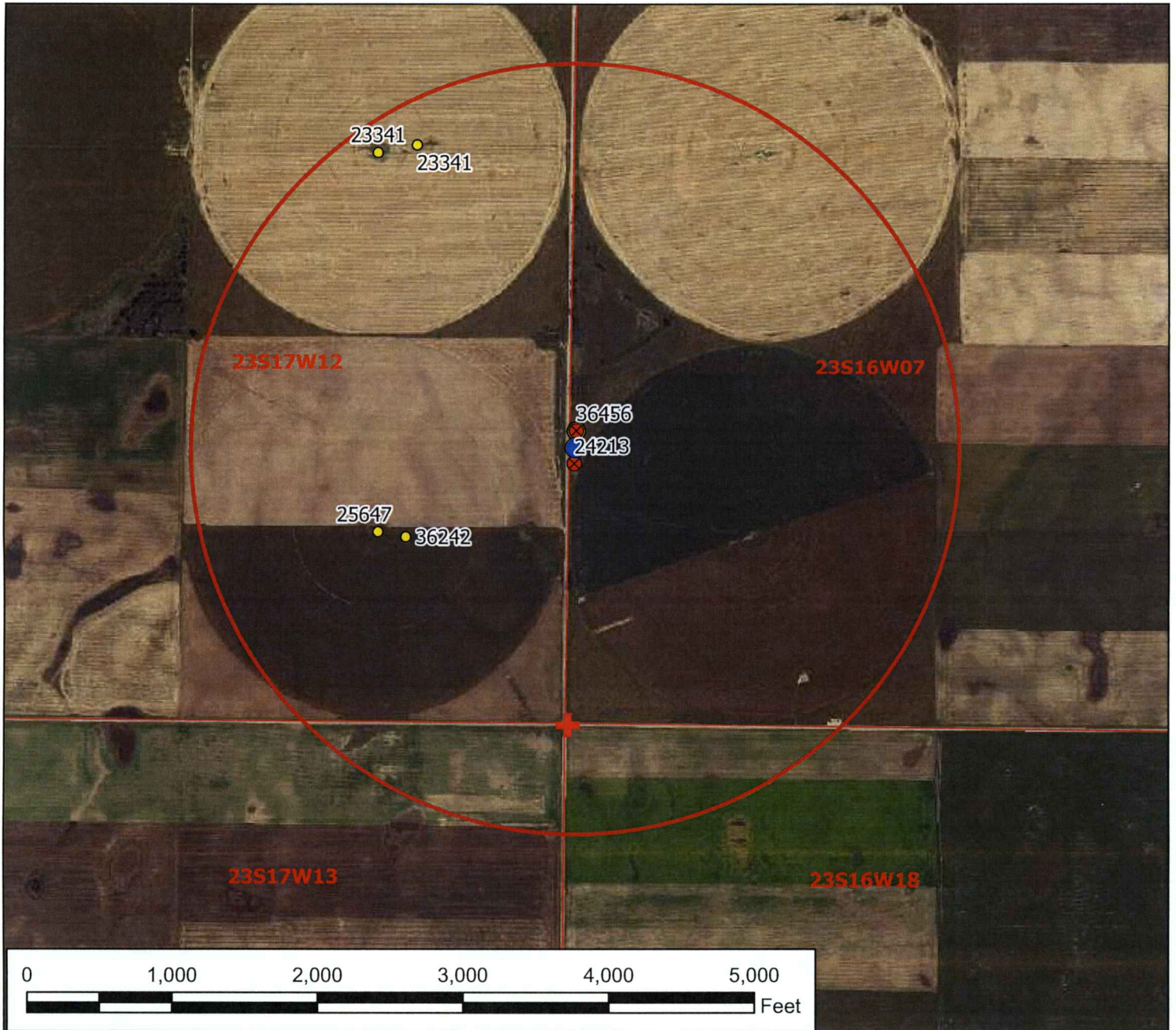

Legend

- Water Appropriation
- ⊗ Proposed Point of Diversion
- ⊙ Authorized Point of Diversion
- + Section Corner
- Section Line
- Half Mile Circle

Water Right, File Nos. 24213, 36456

Change in Point of Diversion Map
07-23-16W // Pawnee County



WATER RESOURCES RECEIVED

SEP 01 2022

I acknowledge that all wells within a 1/2 mile radius are shown on the map above.

Dale Zook
Signature / Date

8-29-22

KS DEPT OF AGRICULTURE

08/18/2022 TMA/SFFO 1:12,000 scale