

NOTICE

This scan only represents the application as filed. The information contained herein meets the requirements of K.A.R. 5-3-1 or K.A.R. 5-5-1, and has been found acceptable for filing in the office of the Chief Engineer. The application should not be considered to be a complete application as per K.A.R. 5-3-1b or K.A.R. 5-5-2a.

Submit To: CHIEF ENGINEER
Division of Water Resources
Kansas Department of Agriculture
1320 Research Park Drive
Manhattan, Kansas 66502
http://agriculture.ks.gov/dwr

**APPLICATION FOR APPROVAL TO
CHANGE THE PLACE OF USE, THE
POINT OF DIVERSION OR THE USE
MADE OF THE WATER UNDER AN
EXISTING WATER RIGHT**

WATER RESOURCES
RECEIVED

APR 07 2022
2:00pm
KS DEPT OF AGRICULTURE

State of Kansas

Filing Fee Must Accompany the Application
(Please refer to Fee Schedule on signature page of application form.)

Paragraph Nos. 1, 2, 3, 4 & 8 must be completed. Complete all other applicable portions. A topographic map or detailed plat showing the authorized and proposed points(s) of diversion and /or place of use must accompany this application.

1. Application is hereby made for approval of the Chief Engineer to change the

- Place of Use
 Point of Diversion
 Use Made of Water

(Check one or more)

WATER RESOURCES
RECEIVED
MAP FOR PRIORITY
APR 09 2022
2:45
KS DEPT OF AGRICULTURE

File No. 37985

2. Name of applicant: Ken Bock

Address: 845 W 8th Ave

City, State and Zip: Kingman KS 67068-8610

Phone Number: (620)532-2260 E-mail address: nkbock@gmail.com

What is your relationship to the water right; owner tenant agent other? If other, please explain. _____

Name of water use correspondent: Bock Lakeside Farms Inc

Address: 845 W 8th Ave

City, State and Zip: Kingman KS 67068-8610

Phone Number: (620) 532-2260 E-mail address: nkbock@gmail.com

3. The change(s) proposed herein are desired for the following reasons (please be specific): Convert the single wells authorized by File No. 37985 and 37986 to an overlapped battery of two wells.

The change(s) will completed by approval of change application

(Date)

For Office Use Only:

F.O. 2 GMD Meets K.A.R. 5-5-1 (YES/NO) Use IRK Source G/S County KM By BMM Date 3/29/22
Code CLT Fee \$ 100 TR # P10039391 Receipt Date 4/7/22 Check # _____

4/13/2022
LMoody

APR 07 2022

4. The presently authorized place of use is:

Owner of Land — NAME: Bock Lakeside Farms Inc

ADDRESS: 845 W 8th Ave, Kingman KS 67068-8610

KS DEPT OF AGRICULTURE

Sec.	Twp.	Range	NE¼				NW¼				SW¼				SE¼				TOTAL ACRES
			NE¼	NW¼	SW¼	SE¼	NE¼	NW¼	SW¼	SE¼	NE¼	NW¼	SW¼	SE¼	NE¼	NW¼	SW¼	SE¼	
28	27S	8W															33.75	33.75	67.5

List any other water rights that cover this place of use. 37986

Owner of Land — NAME: John E Bock Trust

ADDRESS: 1010 S Peters St, Kingman KS 67068

Sec.	Twp.	Range	NE¼				NW¼				SW¼				SE¼				TOTAL ACRES
			NE¼	NW¼	SW¼	SE¼	NE¼	NW¼	SW¼	SE¼	NE¼	NW¼	SW¼	SE¼	NE¼	NW¼	SW¼	SE¼	
28	27S	8W													33.75	33.75			67.5

List any other water rights that cover this place of use. 37986

(If there are more than two landowners, attach additional sheets as necessary.)

5. It is proposed that the place of use be changed to:

Owner of Land — NAME: No Change

ADDRESS: _____

Sec.	Twp.	Range	NE¼				NW¼				SW¼				SE¼				TOTAL ACRES
			NE¼	NW¼	SW¼	SE¼	NE¼	NW¼	SW¼	SE¼	NE¼	NW¼	SW¼	SE¼	NE¼	NW¼	SW¼	SE¼	

List any other water rights that cover this place of use. _____

Owner of Land — NAME: _____

ADDRESS: _____

Sec.	Twp.	Range	NE¼				NW¼				SW¼				SE¼				TOTAL ACRES
			NE¼	NW¼	SW¼	SE¼	NE¼	NW¼	SW¼	SE¼	NE¼	NW¼	SW¼	SE¼	NE¼	NW¼	SW¼	SE¼	

List any other water rights that cover this place of use. _____

IF MORE SPACE IS NEEDED, ATTACH ADDITIONAL SHEETS AS NECESSARY

WATER RESOURCES
RECEIVED
UNACCEPTABLE FOR PRIORITY
MAR 28 2022
KS DEPT OF AGRICULTURE

6. The presently authorized point(s) of diversion is one (1) well
(Provide description and number of points)

7. The proposed point(s) of diversion is a battery of two (2) wells
(Provide description and number of points)

List all presently authorized point(s) of diversion:

8. **Presently authorized point of diversion:**
 One in the NC SE Quarter of the --- Quarter of the --- Quarter of the --- Quarter of Section 28, Township 27 South, Range 8 W, in Kingman County, Kansas, 1,329 feet North 1,328 feet West of Southeast corner of section. Authorized Rate 800 gpm Authorized Quantity 160 AF
(DWR use only: Computer ID No. 4 GPS 1,318 feet North 1,339 feet West)
 This point will not be changed This point will be changed as follows:
Proposed point of diversion: (Complete only if change is requested): One (1) Well of a Battery of Two (2) Wells
 One in the NC SE Quarter of the --- Quarter of the --- Quarter of the --- Quarter of Section 28, Township 27 South, Range 8 W, in Kingman County, Kansas, 1,318 feet North 1,339 feet West of Southeast corner of section. Proposed Rate see geocenter Proposed Quantity see geocenter
 This point is: Additional Well Geo Center List other water rights that will use this point 37986

9. **Presently authorized point of diversion:**
 One in the --- Quarter of the --- Quarter of the --- Quarter of the --- Quarter of Section ---, Township --- South, Range --- (E/W), in --- County, Kansas, --- feet North --- feet West of Southeast corner of section. Authorized Rate --- Authorized Quantity ---
(DWR use only: Computer ID No. --- GPS --- feet North --- feet West)
 This point will not be changed This point will be changed as follows:
Proposed point of diversion: (Complete only if change is requested): Geographic Center of Battery of Two (2) Wells
 One in the NC SE Quarter of the --- Quarter of the --- Quarter of the --- Quarter of Section 28, Township 27 South, Range 8 W, in Kingman County, Kansas, 1,320 feet North 1,209 feet West of Southeast corner of section. Proposed Rate 800 gpm Proposed Quantity 160 AF
 This point is: Additional Well Geo Center List other water rights that will use this point 37986

10. **Presently authorized point of diversion:**
 One in the --- Quarter of the --- Quarter of the --- Quarter of the --- Quarter of Section ---, Township --- South, Range --- (E/W), in --- County, Kansas, --- feet North --- feet West of Southeast corner of section. Authorized Rate --- Authorized Quantity ---
(DWR use only: Computer ID No. --- GPS --- feet North --- feet West)
 This point will not be changed This point will be changed as follows:
Proposed point of diversion: (Complete only if change is requested): One (1) Well of a Battery of Two (2) Wells
 One in the NC SE Quarter of the --- Quarter of the --- Quarter of the --- Quarter of Section 28, Township 27 South, Range 8 W, in Kingman County, Kansas, 1,322 feet North 1,079 feet West of Southeast corner of section. Proposed Rate see geocenter Proposed Quantity see geocenter
 This point is: Additional Well Geo Center List other water rights that will use this point 37986

11. Describe the current condition of and future plans for any point(s) of diversion which will no longer be used. N/A

WATER RESOURCES
RECEIVED
File No. 37985
APR 07 2022

12. The presently authorized use of water is for Irrigation purposes.
It is proposed that the use be changed to No Change purposes.

13. If changing the place of use and/or use made of water, describe how the consumptive use will not be increased.
N/A

(Please show any calculations here.)

14. It is requested that the maximum annual quantity of water be reduced to N/A (acre-feet or million gallons).

15. It is requested that the maximum rate of diversion of water be reduced to N/A gallons per minute (--- c.f.s.).

16. The application must include either a topographic map or detailed plat. A U.S. Geological Survey Topographic Map, scale 1:24,000, is available through the Kansas Geological Survey, 1930 Constant Avenue, University of Kansas, Lawrence, Kansas 66047-3726 (www.usgs.gov). The map should show the location of the presently authorized point(s) of diversion. Distances North and West of the Southeast corner of the section must be shown. The presently authorized place of use should also be shown. Identify the center of the section, the section lines and the section corners and show the appropriate section, township, and range numbers on the map. In addition the following information must also be shown on the map.

- a. If a change in the location of the point(s) of diversion is proposed, show:
- 1) The location of the proposed point(s) of diversion. Distances North and West of the Southeast corner of the section must be shown. Please be certain that the information shown on the map agrees with the information shown in Paragraph Nos. 9, 10 and 11 of the application.
 - 2) If the source of supply is groundwater, please show the location of existing water wells of any kind, including domestic wells, within 1/2 mile of the proposed well or wells. Identify each well as to its use and furnish name and mailing address of the property owner or owners. If there are no wells within 1/2 mile, please indicate so on the map.
 - 3) If the source of supply is surface water, the names and mailing addresses of all landowner(s) 1/2 mile downstream and 1/2 mile upstream from your property lines must be shown.
- b. If a change in the place of use is desired, show the proposed place of use by crosshatching on the map. Please be certain that the information shown on the map agrees with the information shown in Paragraph No. 5 of the application.

17. Attach documentation to show the change(s) proposed herein will not impair existing water rights and relates to the same local source of supply as to which the water right relates. This information may include statements, plats, geology reports, well logs, test hole logs, and other information as necessary information to show the above. Additional comments may be made below.

No changes are being made to the authorized rate or quantity for File No. 37985. No new well is being drilled. The proposed second well of the battery already exists under File No. 37986. These wells are already operated as a battery of wells.

18. If the proposed change(s) does not meet all applicable rules and regulations of the Kansas Water Appropriation Act, please identify the rules and regulations for which you request a waiver. State the reason why a waiver is needed and why the request should be granted. Attach documentation showing that granting the request will not impair existing water rights and will not prejudicially and unreasonably affect the public interest.

A waiver of K.A.R. 5-2-3 is requested.

IF MORE SPACE IS NEEDED, ATTACH ADDITIONAL SHEETS AS NECESSARY

WATER RESOURCES
RECEIVED
UNACCEPTABLE FOR PRIORITIES
APR 28 2022
KS DEPT OF AGRICULTURE

Any use of water that is not as authorized by the water right or permit to authorize water **before** the chief engineer approves this application is a violation of the Kansas Water Appropriation Act for which criminal or civil penalties may be assessed. Such violation is a class C misdemeanor, punishable by a fine not to exceed \$500 and/or a term of confinement not to exceed one month in the county jail. K.S.A. 82a-728(b). Civil penalties shall be not less than \$100 nor more than \$1,000 per violation. In the case of a continuing violation, each day such violation continues may be deemed a separate violation. In addition to these penalties the water right may be modified or suspended. K.S.A. 82a-737, as amended.

The application must be signed by all owners of the place of use authorized under the water right and his or her spouse, if married. Please indicate if there is no spouse. If land is being purchased under contract, the seller must sign as landowner until such time as the contract is completed.

In the event that all applicants cannot appear before one notary public, they may as necessary sign separate copies of the application before any notary public conveniently available to them. All copies signed in this manner shall be considered to be valid parts of the application.

If the request is signed on behalf of any Owner by someone with legal authority to do so (for example, an agent, one who has power of attorney, or an executor, executrix, conservator), it will be necessary to attach proper documents showing such authority.

I declare that I am an owner of the currently authorized place of use as identified herein, or that I represent all such owners and am authorized to make this application on their behalf, and declare further that the statements contained herein are true, correct, and complete. By filing this application I authorize the chief engineer to permanently reduce the quantity of water and/or rate of diversion as specified in sections 14 and 15 of this application.

Dated at Kingman, Kansas, this 22 day of March, 20 22.

<u>Ken h Bock</u> (Owner)	_____	(Spouse)
<u>Ken h. Bock</u> (Please Print)	_____	(Please Print)
_____	_____	(Spouse)
(Please Print)	_____	(Please Print)
_____	_____	(Spouse)
(Please Print)	_____	(Please Print)

State of Kansas }
County of Kingman } SS

I hereby certify that the foregoing application was signed in my presence and sworn to before me this 22 day of March, 20 22.

 JANET A. VORAN
Notary Public - State of Kansas
My Appt. Expires 8-27-25

Janet A. Voran
Notary Public

My Commission Expires 8-27-25

FEE SCHEDULE

Each application to change the place of use, the point of diversion or the use made of the water under this section shall be accompanied by the application fee set forth in the schedule below:

- (1) Application to change a point of diversion 300 feet or less \$100
- (2) Application to change a point of diversion more than 300 feet \$200
- (3) Application to change the place of use \$200
- (4) Application to change the use made of the water \$300

Make check payable to **Kansas Department of Agriculture.**

APR 07 2022

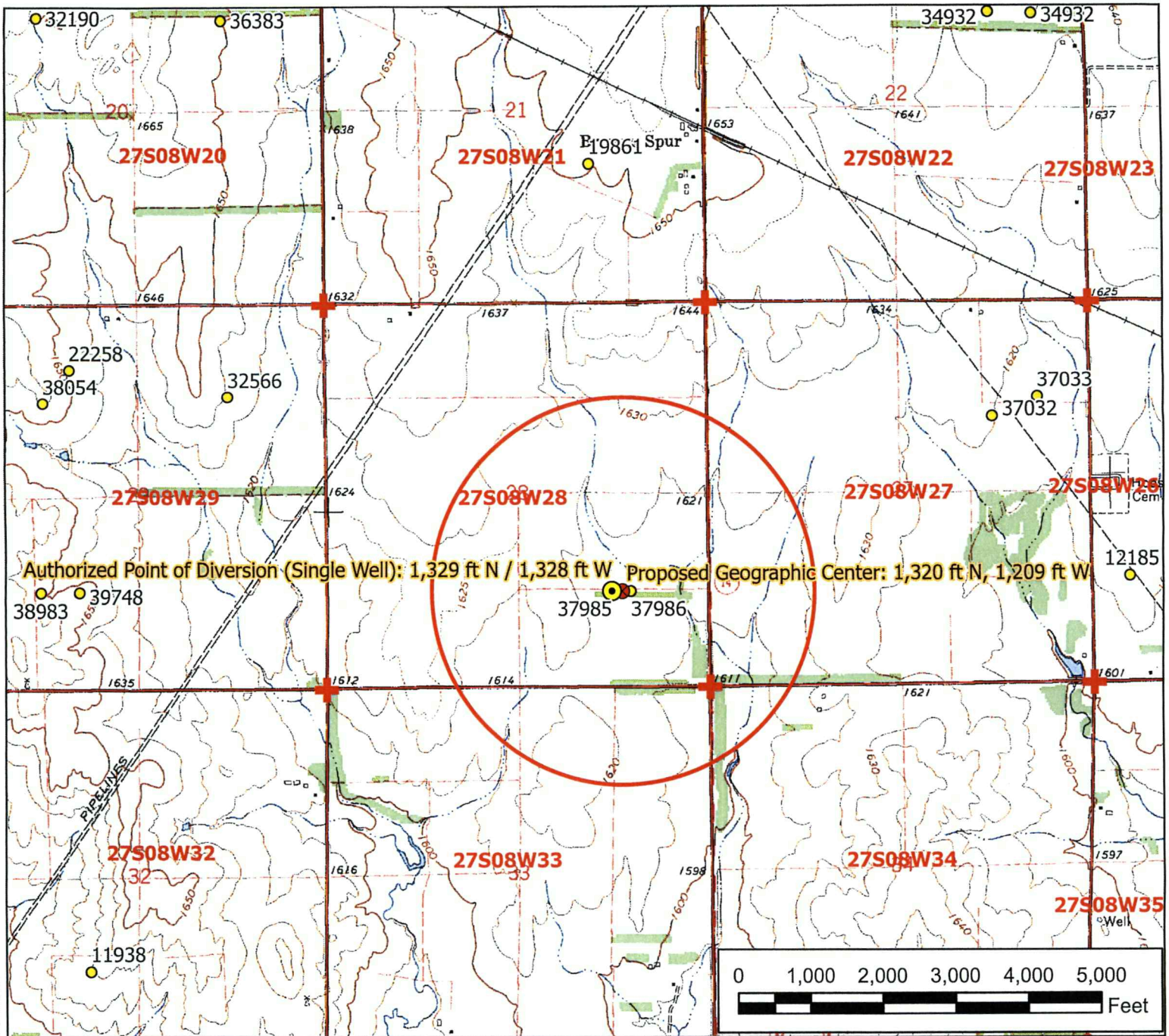

Legend

- Water Appropriation
- Proposed Point of Diversion
- Authorized Point of Diversion
- ★ Domestic Well
- ✚ Section Corner
- ▭ Section Line
- Half Mile Circle

Water Right, File No. 37985

Change in Point of Diversion Map 28-27S-8W // Kingman County

To the best of my knowledge, all wells within one-half mile of the proposed point of diversion have been shown.



Signature / Date

3/18/2022 EKF/SFFO 1:24,000 scale

WATER RESOURCES
RECEIVED
MAR 28 2022
UNACCEPTABLE FOR PRIORITY
KS DEPT OF AGRICULTURE

Submit To: CHIEF ENGINEER
Division of Water Resources
Kansas Department of Agriculture
1320 Research Park Drive
Manhattan, Kansas 66502
http://agriculture.ks.gov/dwr

**APPLICATION FOR APPROVAL TO
CHANGE THE PLACE OF USE, THE
POINT OF DIVERSION OR THE USE
MADE OF THE WATER UNDER AN
EXISTING WATER RIGHT**



State of Kansas

Filing Fee Must Accompany the Application
(Please refer to Fee Schedule on signature page of application form.)

Paragraph Nos. 1, 2, 3, 4 & 8 must be completed. Complete all other applicable portions. A topographic map or detailed plat showing the authorized and proposed points(s) of diversion and /or place of use must accompany this application.

1. Application is hereby made for approval of the Chief Engineer to change the

- Place of Use
 Point of Diversion
 Use Made of Water

(Check one or more)

WATER RESOURCES
RECEIVED
MAR 28 2022
2:45
KS DEPT OF AGRICULTURE

File No. 37985

2. Name of applicant: Ken Bock

Address: 845 W 8th Ave

City, State and Zip: Kingman KS 67068-8610

Phone Number: (620)532-2260 E-mail address: nkbock@gmail.com

What is your relationship to the water right; owner tenant agent other? If other, please explain. _____

Name of water use correspondent: Bock Lakeside Farms Inc

Address: 845 W 8th Ave

City, State and Zip: Kingman KS 67068-8610

Phone Number: (620) 532-2260 E-mail address: nkbock@gmail.com

3. The change(s) proposed herein are desired for the following reasons (please be specific): Convert the single wells authorized by File No. 37985 and 37986 to an overlapped battery of two wells.

The change(s) will completed by approval of change application (Date)

For Office Use Only:														
F.O.	<u>2</u>	GMD	Meets K.A.R. 5-5-1	<input type="checkbox"/> YES / <input checked="" type="checkbox"/> NO	Use	<u>IRR</u>	Source	<input type="checkbox"/> G / <input checked="" type="checkbox"/> S	County	<u>KM</u>	By	<u>BMM</u>	Date	<u>3/29/22</u>
Code	<u>CLT</u>		Fee \$	<u>100</u>	TR #		Receipt Date		Check #					

4. The presently authorized place of use is:

Owner of Land — NAME: Bock Lakeside Farms Inc

ADDRESS: 845 W 8th Ave, Kingman KS 67068-8610

Sec.	Twp.	Range	NE¼				NW¼				SW¼				SE¼				TOTAL ACRES		
			NE¼	NW¼	SW¼	SE¼	NE¼	NW¼	SW¼	SE¼	NE¼	NW¼	SW¼	SE¼	NE¼	NW¼	SW¼	SE¼			
28	27S	8W																	33.75	33.75	67.5

List any other water rights that cover this place of use. 37986

Owner of Land — NAME: John E Bock Trust

ADDRESS: 1010 S Peters St, Kingman KS 67068

Sec.	Twp.	Range	NE¼				NW¼				SW¼				SE¼				TOTAL ACRES
			NE¼	NW¼	SW¼	SE¼	NE¼	NW¼	SW¼	SE¼	NE¼	NW¼	SW¼	SE¼	NE¼	NW¼	SW¼	SE¼	
28	27S	8W													33.75	33.75			67.5

List any other water rights that cover this place of use. 37986

(If there are more than two landowners, attach additional sheets as necessary.)

5. It is proposed that the place of use be changed to:

Owner of Land — NAME: No Change

ADDRESS: _____

Sec.	Twp.	Range	NE¼				NW¼				SW¼				SE¼				TOTAL ACRES
			NE¼	NW¼	SW¼	SE¼	NE¼	NW¼	SW¼	SE¼	NE¼	NW¼	SW¼	SE¼	NE¼	NW¼	SW¼	SE¼	

List any other water rights that cover this place of use. _____

Owner of Land — NAME: _____

ADDRESS: _____

Sec.	Twp.	Range	NE¼				NW¼				SW¼				SE¼				TOTAL ACRES
			NE¼	NW¼	SW¼	SE¼	NE¼	NW¼	SW¼	SE¼	NE¼	NW¼	SW¼	SE¼	NE¼	NW¼	SW¼	SE¼	

WATER RESOURCES RECEIVED

List any other water rights that cover this place of use. _____

MAR 28 2022

IF MORE SPACE IS NEEDED, ATTACH ADDITIONAL SHEETS AS NECESSARY

6. The presently authorized point(s) of diversion is one (1) well
(Provide description and number of points)
7. The proposed point(s) of diversion is a battery of two (2) wells
(Provide description and number of points)

List all presently authorized point(s) of diversion:

8. **Presently authorized point of diversion:**
 One in the NC SE Quarter of the --- Quarter of the --- Quarter of the --- Quarter of Section 28, Township 27 South, Range 8 W, in Kingman County, Kansas, 1,329 feet North 1,328 feet West of Southeast corner of section. Authorized Rate 800 gpm Authorized Quantity 160 AF
(DWR use only: Computer ID No. 4 GPS 1,318 feet North 1,339 feet West)
 This point will not be changed This point will be changed as follows:
Proposed point of diversion: (Complete only if change is requested): One (1) Well of a Battery of Two (2) Wells
 One in the NC SE Quarter of the --- Quarter of the --- Quarter of the --- Quarter of Section 28, Township 27 South, Range 8 W, in Kingman County, Kansas, 1,318 feet North 1,339 feet West of Southeast corner of section. Proposed Rate see geocenter Proposed Quantity see geocenter
 This point is: Additional Well Geo Center List other water rights that will use this point 37986

9. **Presently authorized point of diversion:**
 One in the --- Quarter of the --- Quarter of the --- Quarter of the --- Quarter of Section ---, Township --- South, Range --- (E/W), in --- County, Kansas, --- feet North --- feet West of Southeast corner of section. Authorized Rate --- Authorized Quantity ---
(DWR use only: Computer ID No. --- GPS --- feet North --- feet West)
 This point will not be changed This point will be changed as follows:
Proposed point of diversion: (Complete only if change is requested): Geographic Center of Battery of Two (2) Wells
 One in the NC SE Quarter of the --- Quarter of the --- Quarter of the --- Quarter of Section 28, Township 27 South, Range 8 W, in Kingman County, Kansas, 1,320 feet North 1,209 feet West of Southeast corner of section. Proposed Rate 800 gpm Proposed Quantity 160 AF
 This point is: Additional Well Geo Center List other water rights that will use this point 37986

10. **Presently authorized point of diversion:**
 One in the --- Quarter of the --- Quarter of the --- Quarter of the --- Quarter of Section ---, Township --- South, Range --- (E/W), in --- County, Kansas, --- feet North --- feet West of Southeast corner of section. Authorized Rate --- Authorized Quantity ---
(DWR use only: Computer ID No. --- GPS --- feet North --- feet West)
 This point will not be changed This point will be changed as follows:
Proposed point of diversion: (Complete only if change is requested): One (1) Well of a Battery of Two (2) Wells
 One in the NC SE Quarter of the --- Quarter of the --- Quarter of the --- Quarter of Section 28, Township 27 South, Range 8 W, in Kingman County, Kansas, 1,322 feet North 1,079 feet West of Southeast corner of section. Proposed Rate see geocenter Proposed Quantity see geocenter
 This point is: Additional Well Geo Center List other water rights that will use this point 37986

11. Describe the current condition of and future plans for any point(s) of diversion which will no longer be used. N/A

IF MORE SPACE IS NEEDED, ATTACH ADDITIONAL SHEETS AS NECESSARY

12. The presently authorized use of water is for Irrigation purposes.
It is proposed that the use be changed to No Change purposes.

13. If changing the place of use and/or use made of water, describe how the consumptive use will not be increased.
N/A

(Please show any calculations here.)

14. It is requested that the maximum annual quantity of water be reduced to N/A (acre-feet or million gallons).

15. It is requested that the maximum rate of diversion of water be reduced to N/A gallons per minute (--- c.f.s.).

16. The application must include either a topographic map or detailed plat. A U.S. Geological Survey Topographic Map, scale 1:24,000, is available through the Kansas Geological Survey, 1930 Constant Avenue, University of Kansas, Lawrence, Kansas 66047-3726 (www.usgs.gov). The map should show the location of the presently authorized point(s) of diversion. Distances North and West of the Southeast corner of the section must be shown. The presently authorized place of use should also be shown. Identify the center of the section, the section lines and the section corners and show the appropriate section, township, and range numbers on the map. In addition the following information must also be shown on the map.

- a. If a change in the location of the point(s) of diversion is proposed, show:
 - 1) The location of the proposed point(s) of diversion. Distances North and West of the Southeast corner of the section must be shown. Please be certain that the information shown on the map agrees with the information shown in Paragraph Nos. 9, 10 and 11 of the application.
 - 2) If the source of supply is groundwater, please show the location of existing water wells of any kind, including domestic wells, within 1/2 mile of the proposed well or wells. Identify each well as to its use and furnish name and mailing address of the property owner or owners. If there are no wells within 1/2 mile, please indicate so on the map.
 - 3) If the source of supply is surface water, the names and mailing addresses of all landowner(s) 1/2 mile downstream and 1/2 mile upstream from your property lines must be shown.
- b. If a change in the place of use is desired, show the proposed place of use by crosshatching on the map. Please be certain that the information shown on the map agrees with the information shown in Paragraph No. 5 of the application.

17. Attach documentation to show the change(s) proposed herein will not impair existing water rights and relates to the same local source of supply as to which the water right relates. This information may include statements, plats, geology reports, well logs, test hole logs, and other information as necessary information to show the above. Additional comments may be made below.

No changes are being made to the authorized rate or quantity for File No. 37985. No new well is being drilled. The proposed second well of the battery already exists under File No. 37986. These wells are already operated as a battery of wells.

18. If the proposed change(s) does not meet all applicable rules and regulations of the Kansas Water Appropriation Act, please identify the rules and regulations for which you request a waiver. State the reason why a waiver is needed and why the request should be granted. Attach documentation showing that granting the request will not impair existing water rights and will not prejudicially and unreasonably affect the public interest.

A waiver of K.A.R. 5-2-3 is requested.

WATER RESOURCES
RECEIVED

MAR 28 2022

KS DEPT OF AGRICULTURE

IF MORE SPACE IS NEEDED, ATTACH ADDITIONAL SHEETS AS NECESSARY

Any use of water that is not as authorized by the water right or permit to authorize water **before** the chief engineer approves this application is a violation of the Kansas Water Appropriation Act for which criminal or civil penalties may be assessed. Such violation is a class C misdemeanor, punishable by a fine not to exceed \$500 and/or a term of confinement not to exceed one month in the county jail. K.S.A. 82a-728(b). Civil penalties shall be not less than \$100 nor more than \$1,000 per violation. In the case of a continuing violation, each day such violation continues may be deemed a separate violation. In addition to these penalties the water right may be modified or suspended. K.S.A. 82a-737, as amended.

The application must be signed by all owners of the place of use authorized under the water right and his or her spouse, if married. Please indicate if there is no spouse. If land is being purchased under contract, the seller must sign as landowner until such time as the contract is completed.

In the event that all applicants cannot appear before one notary public, they may as necessary sign separate copies of the application before any notary public conveniently available to them. All copies signed in this manner shall be considered to be valid parts of the application.

If the request is signed on behalf of any Owner by someone with legal authority to do so (for example, an agent, one who has power of attorney, or an executor, executrix, conservator), it will be necessary to attach proper documents showing such authority.

I declare that I am an owner of the currently authorized place of use as identified herein, or that I represent all such owners and am authorized to make this application on their behalf, and declare further that the statements contained herein are true, correct, and complete. By filing this application I authorize the chief engineer to permanently reduce the quantity of water and/or rate of diversion as specified in sections 14 and 15 of this application.

Dated at Kingman, Kansas, this 22 day of March, 20 22.

<u>Ken h Boek</u> (Owner)	_____	(Spouse)
<u>Ken h. Boek</u> (Please Print)	_____	(Please Print)
_____	_____	(Spouse)
_____	_____	(Please Print)
_____	_____	(Spouse)
_____	_____	(Please Print)

State of Kansas }
County of Kingman } SS

I hereby certify that the foregoing application was signed in my presence and sworn to before me this 22 day of March, 20 22.

JANET A. VORAN
Notary Public - State of Kansas
My Appt. Expires 8-27-25

Janet A. Voran
Notary Public

My Commission Expires 8-27-25

FEE SCHEDULE

Each application to change the place of use, the point of diversion or the use made of the water under this section shall be accompanied by the application fee set forth in the schedule below:

- (1) Application to change a point of diversion 300 feet or less \$100
- (2) Application to change a point of diversion more than 300 feet \$200
- (3) Application to change the place of use \$200
- (4) Application to change the use made of the water \$300

Make check payable to **Kansas Department of Agriculture.**

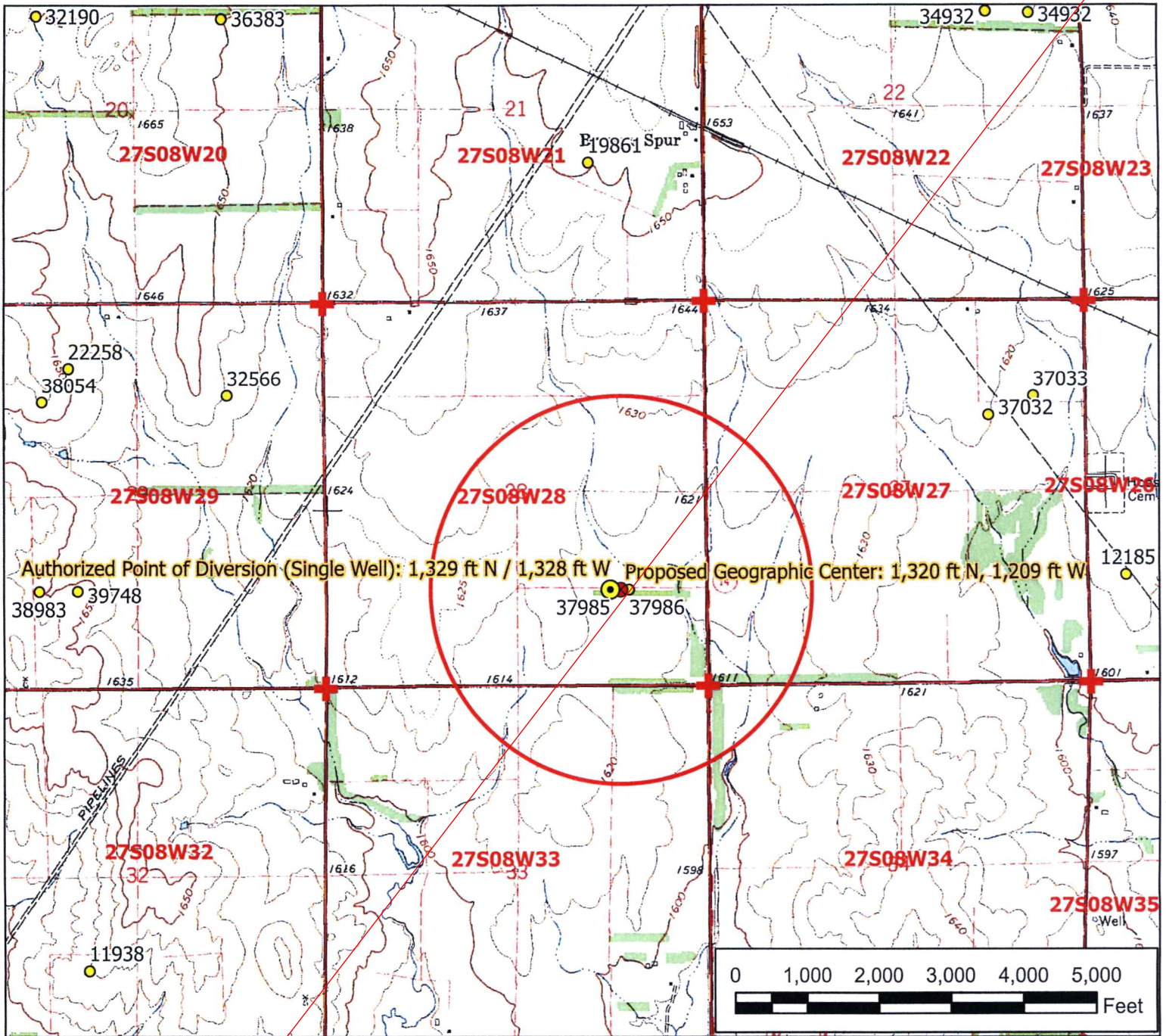

Legend

- Water Appropriation
- ⊗ Proposed Point of Diversion
- ⦿ Authorized Point of Diversion
- ★ Domestic Well
- ⊕ Section Corner
- ▭ Section Line
- Half Mile Circle

Water Right, File No. 37985

Change in Point of Diversion Map 28-27S-8W // Kingman County

To the best of my knowledge, all wells within one-half mile of the proposed point of diversion have been shown.



WATER RESOURCES RECEIVED
MAR 28 2022

Signature / Date

KS DEPT OF AGRICULTURE
3/18/2022 EKF/SFFO 1:24,000 Scale

1320 Research Park Drive
Manhattan, KS 66502
785-564-6700
www. agriculture.ks.gov



900 SW Jackson, Room 456
Topeka, KS 66612
785-296-3556

Mike Beam, Secretary

Laura Kelly, Governor

April 8, 2022

KEN BOCK
845 W 8TH AVE
KINGMAN KS 67068

RE: File No(s). **37985**

Dear Sir or Madam:

The Division of Water Resources (Division) has received your application(s) to change the place of use, point of diversion or use made of water for the file number(s) referenced above. Please be aware that the Division may have a large number of pending applications on hand at times and makes every attempt to process them in the order in which they are received. You will be contacted if additional information is required.

Please note, this letter only acknowledges receipt of your application(s) and does not guarantee approval. In accordance with the provisions of the Kansas Water Appropriation(s) Act, the use of water as proposed prior to approval of the application(s) is unlawful.

Additional information about the process may be found on our website at agriculture.ks.gov/divisions-programs/dwr. If you have any other questions, please contact our office at 785-564-6640 or your local Stafford Field Office at 620-234-5311. If you call, please reference the file number so we can help you more efficiently.

Sincerely,

A handwritten signature in black ink that reads "Kristen Baum". The signature is written in a cursive, flowing style.

Kristen Baum
New Applications and Changes Supervisor
Water Appropriation Program