

NOTICE

This scan only represents the application as filed. The information contained herein meets the requirements of K.A.R. 5-3-1 or K.A.R. 5-5-1, and has been found acceptable for filing in the office of the Chief Engineer. The application should not be considered to be a complete application as per K.A.R. 5-3-1b or K.A.R. 5-5-2a.

WATER RESOURCES
RECEIVED

JAN 06 2022

12:01

KS DEPT OF AGRICULTURE

THE STATE OF KANSAS



KANSAS DEPARTMENT OF AGRICULTURE
Mike Beam, Secretary of Agriculture

DIVISION OF WATER RESOURCES
Earl D. Lewis Jr., Chief Engineer

File Number **50700**
This item to be completed by the Division of Water Resources.

**APPLICATION FOR PERMIT TO
APPROPRIATE WATER FOR BENEFICIAL USE**
Filing Fee Must Accompany the Application
(Please refer to Fee Schedule attached to this application form.)

To the Chief Engineer of the Division of Water Resources, Kansas Department of Agriculture,
1320 Research Park Drive, Manhattan, Kansas 66502;

1. Name of Applicant (Please Print): Galen Gerlach
Address: 1429 N Seneca Rd
City: Peck State KS Zip Code 67120
Telephone Number: (316) 524-7010

2. The source of water is: surface water in _____ (stream)
OR groundwater in _____ (drainage basin)

Certain streams in Kansas have minimum target flows established by law or may be subject to administration when water is released from storage for use by water assurance district members. If your application is subject to these regulations on the date we receive your application, you will be sent the appropriate form to complete and return to the Division of Water Resources.

3. The maximum quantity of water desired is 208 acre-feet OR _____ gallons per calendar year, to be diverted at a maximum rate of 800 gallons per minute OR _____ cubic feet per second.

Once your application has been assigned a priority, the requested maximum rate of diversion and maximum requested quantity of water under that priority number can **NOT** be increased. Please be certain your requested maximum rate of diversion and maximum quantity of water are appropriate and reasonable for your proposed project and are in agreement with the Division of Water Resources' requirements.

4. The water is intended to be appropriated for (Check use intended):
(a) Artificial Recharge (b) Irrigation (c) Recreational (d) Water Power
(e) Industrial (f) Municipal (g) Stockwatering (h) Sediment Control
(i) Domestic (j) Dewatering (k) Hydraulic Dredging (l) Fire Protection
(m) Thermal Exchange (n) Contamination Remediation

YOU **MUST** COMPLETE AND ATTACH ADDITIONAL DIVISION OF WATER RESOURCES FORM(S) PROVIDING INFORMATION TO SUBSTANTIATE YOUR REQUEST FOR THE AMOUNT OF WATER FOR THE INTENDED USE REFERENCED ABOVE.

For Office Use Only:
F.O. 2 GMD N/A Meets K.A.R. 5-3-1 YES NO Use IRR Source G S County SU By RRP Date 1/7/22
Code RE2 Fee \$ 300 TR # _____ Receipt Date 1/10/22 Check # 10067

JAN 06 2022

File No. _____

KS DEPT OF AGRICULTURE

5. The location of the proposed wells, pump sites or other works for diversion of water is:

Note: For the application to be accepted, the point of diversion location must be described to at least a 10 acre tract, unless you specifically request a 60 day period of time in which to locate the site within a specifically described, minimal legal quarter section of land.

- (A) One in the NW quarter of the SE quarter of the NE quarter of Section 19, more particularly described as being near a point 3950 feet North and 1334 feet West of the Southeast corner of said section, in Township 30 South, Range 1 East West (circle one), Sumner County, Kansas.
- (B) One in the NW quarter of the SE quarter of the NE quarter of Section 19, more particularly described as being near a point 3890 feet North and 950 feet West of the Southeast corner of said section, in Township 30 South, Range 1 East West (circle one), Sumner County, Kansas.
- (C) One in the NW quarter of the SE quarter of the NE quarter of Section 19, more particularly described as being near a point 3505 feet North and 1006 feet West of the Southeast corner of said section, in Township 30 South, Range 1 East West (circle one), Sumner County, Kansas.
- (D) One in the NE quarter of the SW quarter of the NE quarter of Section 19, more particularly described as being near a point 3552 feet North and 1380 feet West of the Southeast corner of said section, in Township 30 South, Range 1 East West (circle one), Sumner County, Kansas.

If the source of supply is groundwater, a separate application shall be filed for each proposed well or battery of wells, except that a single application may include up to four wells within a circle with a quarter (1/4) mile radius in the same local source of supply which do not exceed a maximum diversion rate of 20 gallons per minute per well.

A battery of wells is defined as two or more wells connected to a common pump by a manifold; or not more than four wells in the same local source of supply within a 300 foot radius circle which are being operated by pumps not to exceed a total maximum diversion rate of 800 gallons per minute and which supply water to a common distribution system.

6. The owner of the point of diversion, if other than the applicant is (please print):

Galen Gerlach 1429 N Seneca Rd Peck, KS, 67120
(name, address and telephone number)

(name, address and telephone number)

You must provide evidence of legal access to, or control of, the point of diversion from the landowner or the landowner's authorized representative. Provide a copy of a recorded deed, lease, easement or other document with this application. In lieu thereof, you may sign the following sworn statement:

I have legal access to, or control of, the point of diversion described in this application from the landowner or the landowner's authorized representative. I declare under penalty of perjury that the foregoing is true and correct.

Executed on Peck, 20 21. Galen Gerlach
Applicant's Signature

The applicant must provide the required information or signature irrespective of whether they are the landowner. Failure to complete this portion of the application will cause it to be unacceptable for filing and the application will be returned to the applicant.

7. The proposed project for diversion of water will consist of 4 wells
(number of wells, pumps or dams, etc.)
and (was)(will be) completed (by) ASAP
(Month/Day/Year - each was or will be completed)

8. The first actual application of water for the proposed beneficial use was or is estimated to be 6-6-22
(Mo/Day/Year)

JAN 06 2022

File No. _____
KS DEPT OF AGRICULTURE

9. Will pesticide, fertilizer, or other foreign substance be injected into the water pumped from the diversion works?

Yes No If "yes", a check valve shall be required.

All chemigation safety requirements must be met including a chemigation permit and reporting requirements.

10. If you are planning to impound water, please contact the Division of Water Resources for assistance, prior to submitting the application. Please attach a reservoir area capacity table and inform us of the total acres of surface drainage area above the reservoir.

Have you also made an application for a permit for construction of this dam and reservoir with the Division of Water Resources? Yes No

- If yes, show the Water Structures permit number here _____
- If no, explain here why a Water Structures permit is not required _____

11. The application must be supplemented by a U.S.G.S. topographic map, aerial photograph or a detailed plat showing the following information. On the topographic map, aerial photograph, or plat, identify the center of the section, the section lines or the section corners and show the appropriate section, township and range numbers. Also, please show the following information:

- (a) The location of the proposed point(s) of diversion (wells, stream-bank installations, dams, or other diversion works) should be plotted as described in Paragraph No. 5 of the application, showing the North-South distance and the East-West distance from a section line or southeast corner of section.
- (b) If the application is for groundwater, please show the location of any existing water wells of any kind within 1/2 mile of the proposed well or wells. Identify each existing well as to its use and furnish the name and mailing address of the property owner or owners. If there are no wells within 1/2 mile, please advise us.
- (c) If the application is for surface water, the names and addresses of the landowner(s) 1/2 mile downstream and 1/2 mile upstream from your property lines must be shown.
- (d) The location of the proposed place of use should be shown by crosshatching on the topographic map, aerial photograph or plat.
- (e) Show the location of the pipelines, canals, reservoirs or other facilities for conveying water from the point of diversion to the place of use.

A 7.5 minute U.S.G.S. topographic map may be obtained by providing the section, township and range numbers to: Kansas Geological Survey, 1930 Constant, Campus West, University of Kansas, Lawrence, Kansas 66047.

12. List any application, appropriation of water, water right, or vested right file number that covers the same diversion points or any of the same place of use described in this application. Also list any other recent modifications made to existing permits or water rights in conjunction with the filing of this application.

JAN 06 2022

File No. _____
KS DEPT OF AGRICULTURE

13. Furnish the following well information if the proposed appropriation is for the use of groundwater. If the well has not been completed, give information obtained from test holes, if available.

Information below is from: Test holes Well as completed Drillers log attached

Well location as shown in paragraph No.	(A)	(B)	(C)	(D)
Date Drilled	_____	_____	_____	_____
Total depth of well	_____	_____	_____	_____
Depth to water bearing formation	_____	_____	_____	_____
Depth to static water level	_____	_____	_____	_____
Depth to bottom of pump intake pipe	_____	_____	_____	_____

14. The relationship of the applicant to the proposed place where the water will be used is that of

tenant
(owner, tenant, agent or otherwise)

15. The owner(s) of the property where the water is used, if other than the applicant, is (please print):

Galen Gerlach 1429 N Seneca Rd Peck, KS, 67120
(name, address and telephone number)

(name, address and telephone number)

16. The undersigned states that the information set forth above is true to the best of his/her knowledge and that this application is submitted in good faith.

Dated at Peck, Kansas, this 20 day of Dec, 2021.
(month) (year)

Galen Gerlach
(Applicant Signature)

By _____
(Agent or Officer Signature)

(Agent or Officer - Please Print)

Assisted by MANIC LAWLESS _____ Date: 12-20-21
(office/title)

JAN 06 2022

FEE SCHEDULE

1. The fee for an application for a permit to appropriate water for beneficial use, except for domestic use, shall be (see paragraph No. 2 below if requesting storage):

ACRE-FEET	FEE
0-100	\$200.00
101-320	\$300.00
More than 320	\$300.00 plus \$20.00 for each additional 100 acre-feet or any part thereof.

2. The fee for an application in which storage is requested, except for domestic use, shall be:

ACRE-FEET	FEE
0-250	\$200.00
More than 250	\$200.00 plus \$20.00 for each additional 250 acre-feet of storage or any part thereof.

Note: If an application requests both direct use *and* storage, the fee charged shall be as determined under No. 1 or No. 2 above, whichever is greater, but not both fees.

3. The fee for an application for a permit to appropriate water for water power or dewatering purposes shall be \$100.00 plus \$200.00 for each 100 cubic feet per second, or part thereof, of the diversion rate requested.

Note: The applicant shall notify the Chief Engineer and pay the statutorily required field inspection fee of \$400.00 when construction of the works for diversion has been completed, except that for applications filed on or after July 1, 2009, for works constructed for sediment control use and for evaporation from a groundwater pit for industrial use shall be accompanied by a field inspection fee of \$200.00.

MAKE CHECKS PAYABLE TO THE KANSAS DEPARTMENT OF AGRICULTURE

ATTENTION

A Water Conservation Plan may be required per K.S.A. 82a-733. A statement that your application for permit to appropriate water may be subject to the minimum desirable streamflow requirements per K.S.A. 82a-703a, b, and c may also be required from you. After the Division of Water Resources has had the opportunity to review your application, you will be notified whether or not you will need to submit a Water Conservation Plan. You also may be required to install a water flow meter or water stage measuring device on your diversion works prior to diverting water. There may be other special conditions or Groundwater Management District regulations that you will need to comply with if this application is approved.

CONVERSION FACTORS

1 acre-foot equals 325,851 gallons

1 million gallons equal 3.07 acre-feet

T-30-S

BELLE PLAINE PLAT

(Landowners)

R-1-E
JAN 06 2022

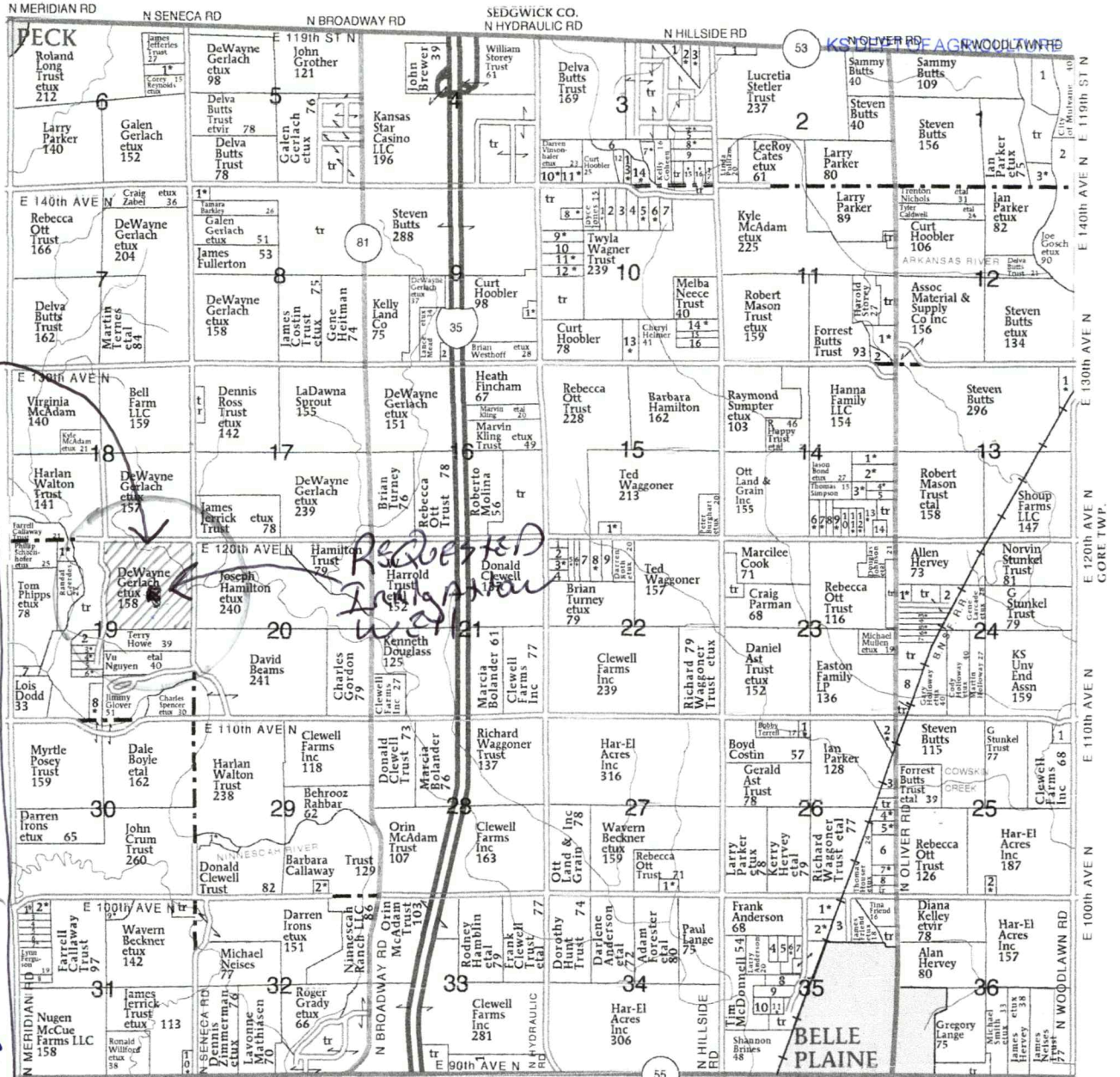

Place of Use

All width of any kind within 1/2 mile of point of diversion have been plotted. Main bank 12-20-21

Requested by [Signature]

SEE Attached SHEET!

BELLE PLAINE TOWNSHIP

SECTION 1

- 1. McDonald, Larry 15
 - 2. Melick, John 14
 - 3. Kelly, Patrick et ux 12
- SECTION 2
- 1. Butts, Steven 6
- SECTION 3
- 1. Frank, Terrance 5
 - 2. Frank, Edward et ux 5
 - 3. Rose, Joseph et ux 7
 - 4. Morris, Stephen et ux 5
 - 5. Strobel, Charles 10
 - 6. Irvine, Carole 13
 - 7. Hulett, Justin et ux 7
 - 8. Leedy, Elvin et ux 9
 - 9. Sisco III, Vivian 9
 - 10. Day, Robert et ux 7
 - 11. Nearhod, Thomas et ux 6
 - 12. Hancock, Susan 6
 - 13. Esau, Mark et ux 5
 - 14. Jarboe, Travis et ux 10
 - 15. Shaver, Brandon et ux 5
 - 16. Galvan, G et ux 5
 - 17. Ward, Gary 5
- SECTION 6
- 1. Morai, Bryce et ux 10

SECTION 8

- 1. Routon, Kimberly et ux 6
- SECTION 9
- 1. Grove, Douglas et ux 5
 - 2. Amrein, Cory 5
- SECTION 10
- 1. Garcia, Augustin et ux 5
 - 2. Flagler, Rebecca 10
 - 3. Strobel, Charles 10
 - 4. Smalley Trust 10
 - 5. Ritchal, Owen et ux 9
 - 6. Moberg, Michael et ux 9
 - 7. Scribner, Karla 9
 - 8. Hirschfeld, Edward et ux 5
 - 9. Rose, Colin et ux 10
 - 10. King, Tammy 10
 - 11. Martin, Michael et ux 11
 - 12. Rausch, Raymond et ux 10
 - 13. Hatfield, Marcelle et ux 14
 - 14. Reed, Rachael et ux 9
 - 15. Blubaugh, Dale 9
 - 16. Schaffer, Matthew 9
- SECTION 11
- 1. Maxwell, Kirk et ux 15
 - 2. Roberts, Curtis 6

SECTION 13

- 1. Knapp, Terry et ux 9
- SECTION 14
- 1. Ratziy, Diann et ux 10
 - 2. Hadley, Jeffrey et ux 14
 - 3. Duerksen, Dennis et ux 5
 - 4. Westbrook, Walter et ux 5
 - 5. Hampton, James 5
 - 6. Moore, Robert et ux 8
 - 7. Dooley, Shawn et ux 6
 - 8. Martinez, Michael 6
 - 9. Moffitt, Eugenia et ux 5
 - 10. Allen, David 5
 - 11. Hall, Michael et ux 5
 - 12. Rau, Rodney et ux 5
 - 13. Stevens, Jeffrey et ux 15
 - 14. Dick, Jeffrey 5
- SECTION 15
- 1. Stucky, Laverne et ux 7
- SECTION 19
- 1. Grunden, Aaron et ux 7
 - 2. Cauley, Rosemary 8
 - 3. Doyle, Michael et ux 5
 - 4. Shipman, Melvin et ux 5
 - 5. Shaffer, Michael 5
 - 6. Morgan, Randal et ux 5
 - 7. Phipps, Tom 5
 - 8. Gardenhire, Donald et ux 10

SECTION 22

- 1. Simmons, Ethel 5
 - 2. Munn, Glenda 5
 - 3. Kuder, Brian et ux 5
 - 4. Collins Trust, Richard 5
 - 5. Wage, Jeannie et ux 5
 - 6. Harris, Phillip et ux 5
 - 7. Herpolshimer, Tom 10
 - 8. Standlee, Joshua et ux 10
 - 9. Herpolshimer, Justin 10
- SECTION 24
- 1. Hudlin, Danny et ux 5
 - 2. Barton, Matthew 6
 - 3. Gerard, Kelly et ux 5
 - 4. LaMar, Georgette 5
 - 5. Wiesner, Ernie et ux 5
 - 6. Johannsen, Levi et ux 5
 - 7. Brown Sr, Harry 5
 - 8. Hodges Trust 10
- SECTION 25
- 1. Vargas Trust, Tiffany 13
- SECTION 26
- 1. Jones, Karl et ux 5
- SECTION 27
- 1. Kamerer, Kyle et ux 5
 - 2. Sutch, David et ux 9
 - 3. Clark, Donna 8
 - 4. Dick, Shane et ux 5

SECTION 27

- 5. Sturgeon, Aaron et ux 7
 - 6. Jones, Karl 15
 - 7. Gschwenter, Brent et ux 5
 - 8. Humbolt, Jacob 5
- SECTION 27
- 1. Hegeman, Roxana et ux 6
- SECTION 29
- 1. Warren, Johnnie et ux 10
 - 2. Callaway, Tim et ux 5
- SECTION 31
- 1. Gooch, Timothy et ux 5
 - 2. Fox, Charles et ux 5
 - 3. Ozbun, Mike 5
 - 4. Hawm, Chris 5
 - 5. Alley, Carol 5
 - 6. Lakin, Margie 5
 - 7. Bittle, Terry et ux 5
 - 8. Tiffany, Robert 6
 - 9. Harlan, Jared et ux 10
 - 10. Jerick, Ronald et ux 5
- SECTION 33
- 1. Dierksen Trust, Ronald 10
- SECTION 35
- 1. Lujan, Ramon et ux 11
 - 2. Allison Trust, Clarence et ux 7

SECTION 36

- 3. Carson, Brian 12
- 4. Webster, Michelle 5
- 5. Anderson, Roxann 5
- 6. Lowry, Mark et ux 8
- 7. Mead, Craig 5
- 8. Serish, Andrew 9
- 9. Hatfield Trust, Norma 11
- 10. Franz, David 6
- 11. Wilson, Roger et ux 5

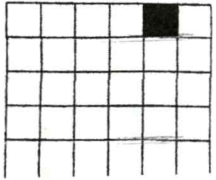

1. ~~Jim Seank~~
 2. ~~Joseph Hamilton~~
 3. Ryan Slack
 4. Charles Spencer
 5. DeWayne Gealach
 6. Roger Sharp
- + Additment

JAN 06 2022

WATER RESOURCES
RECEIVED

- 1 James Dace 5433 Rose Hills St Las Vegas NV 89149
- 2 Jerry Davis 1161 N Ponderosa Rd Belle Plaine KS 67013
- 3 Noel Esplund 12513 NE 40th St Cheney KS 67025
- 4 William Ewing 1750 N Athenian Wichita KS 67203
- 5 TR Gerhardt 2525 N Greenleaf St Wichita KS 67226
- 6 John W Gordan 1191 N Ponderosa Rd Belle Plaine KS 67013
- 7 Kevin L Kessler 1199 N Ponderosa Rd Belle Plaine KS 67013
- 8 Komp Prop, LLC 1009 Helen Augusta KS 67010
- 9 James Kyle 1153 N Ponderosa Rd Belle Plaine, KS 67013
- 10 Gary Mason 1143 N Ponderosa Rd Belle Plaine, KS 67013
- 11 James Parrott 1154 N Ponderosa Rd Belle Plaine, KS 67013
- 12 Ryan Slack 1139 N Seneca Rd Belle Plaine, KS 67013
- 13 Eiza Stillabower 1310 E Evanston Wichita KS 67219
- 14 Amos Swigert 1189 N Ponderosa Rd Belle Plaine, KS 67013
- 15 Voda Rudolf 1155 N Ponderosa Rd Belle Plaine, KS 67013
- 16 James Wilkerson 1160 N Ponderosa Rd Belle Plaine, KS 67013
- 17 Tim G Wilkerson 1154 N Ponderosa Rd Belle Plaine, KS 67013
- 18 Monica Wilkerson 1158⁸ N Ponderosa Rd Belle Plaine, KS 67013
- 19 Michael Wortman 722 E 120th Ave N Belle Plaine, KS 67013

WATER RESOURCES
RECEIVED

JAN 06 2022

KS DEPT OF AGRICULTURE

**IRRIGATION USE
SUPPLEMENTAL SHEET**

File No. _____

Name of Applicant (Please Print): Galen Gerlach

1. Please supply the name and address of each landowner, the legal description of the lands to be irrigated, and designate the actual number of acres to be irrigated in each forty acre tract or fractional portion thereof:

Landowner of Record NAME: Ann Brillhart

ADDRESS: _____

S	T	R	NE¼				NW¼				SW¼				SE¼				TOTAL
			NE	NW	SW	SE	NE	NW	SW	SE	NE	NW	SW	SE	NE	NW	SW	SE	
19	30	1E	40	40	40	40												160 Ac	

Landowner of Record NAME: _____

ADDRESS: _____

S	T	R	NE¼				NW¼				SW¼				SE¼				TOTAL
			NE	NW	SW	SE	NE	NW	SW	SE	NE	NW	SW	SE	NE	NW	SW	SE	

Landowner of Record NAME: _____

ADDRESS: _____

S	T	R	NE¼				NW¼				SW¼				SE¼				TOTAL
			NE	NW	SW	SE	NE	NW	SW	SE	NE	NW	SW	SE	NE	NW	SW	SE	

JAN 06 2022

2. Please complete the following information for the description of the operation for the irrigation project. Attach supplemental sheets as needed.

a. Indicate the soils in the field(s) and their intake rates:

Soil Name	Percent of field (%)	Intake Rate (in/hr)	Irrigation Design Group
<u>Sandy Lome</u>	_____	<u>1/1hr</u>	<u>6a0D</u>
_____	_____	_____	_____
_____	_____	_____	_____
Total:	100 %	_____	_____

b. Estimate the average land slope in the field(s): 2 %

Estimate the maximum land slope in the field(s): 3 %

c. Type of irrigation system you propose to use (check one):

- Center pivot ___ Center pivot - LEPA ___ "Big gun" sprinkler
 ___ Gravity system (furrows) ___ Gravity system (borders) ___ Sideroll sprinkler

Other, please describe: _____

d. System design features:

i. Describe how you will control tailwater:

NO TAILWATER

ii. For sprinkler systems:

(1) Estimate the operating pressure at the distribution system: 35 psi

(2) What is the sprinkler package design rate? 800 gpm

(3) What is the wetted diameter (twice the distance the sprinkler throws water) of a sprinkler on the outer 100 feet of the system? 65 feet

(4) Please include a copy of the sprinkler package design information.

e. Crop(s) you intend to irrigate. Please note any planned crop rotations:

CORN, wheat, m'ns, BEANS

Xf. Please describe how you will determine when to irrigate and how much water to apply (particularly important if you do not plan a full irrigation).

Soil Probe, Crop Consultant

You may attach any additional information you believe will assist in informing the Division of the need for your request.

JAN 06 2022

IRRIGATION TEST WELL

KS DEPT OF AGRICULTURE

Driller & Assistant: Logan and Quenten

Date: 13-Dec-21 (316-524-7010)

CUSTOMER: Galen Gerlach

1429 N Seneca Rd. Peck, KS 67120

LOCATION: Approx 1/4 m SW of Intersection of E 120th Ave N +

- Screen 2-1/2" Holeplug Gas & Oil - W.T. 6" or 5" Liner if needed
- Casing 2-1/2" Quarters 3/4" Polyethylene Solvent & Glue
- Couplings, 2-1/2" Water 2-1/2" PVC Tee Water Sample Bottle
- End Caps, 2-1/2" Lime 5" & 6" Bits Inspection Sheet
- Gravel Pack Drilling Mud Packing

N Seneca Rd.
Belle Plaine, KS

Depth:	Formation:	Well Information:
0-3'	top soil	Static Water Level: 20' approx.
3'-11'	clay	Est. Production: 150-250 gpm
11'-38.5'	sand and gravel coarse	Casing Size/Depth: none
38.5-40'	shale	Screen Size/Depth: —
		Slot Size: —
		Grouting Depth: 0-40'
		Number of Bags: 2
		Nearest Contamination: NONE
		Notes:

Directions:

Latitude: 37.43134 N decimal degrees (ex. 38.881796)

Longitude -97.3538 W decimal degrees (ex. 95.373889)

Datum: NAD27 NAD83 WGS84

Elevation: ft.

NW 1/4	NW 1/4	SE 1/4	NE 1/4
Sec. 19	T 30	R 1	(E) NE
County <u>Sumner</u>			

\$ 10⁰⁰ x 39 /ft. Well \$ 390.00

\$ 25⁰⁰ /Grout

\$ — /Test Pumping

\$ — /Water Sample

\$ 500⁰⁰ /Mobilization/Travel

\$ — /Discount

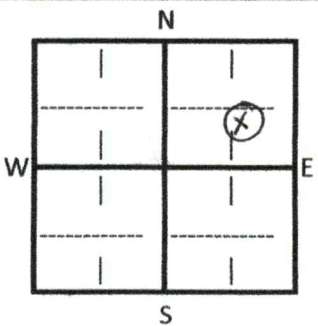

Contract Received: _____

Invoice #: 2585

Date Mailed: _____

Well Data: Access: _____

Materials: Incent: _____

WATER RESOURCES
RECEIVED

JAN 06 2022

KS DEPT OF AGRICULTURE

(Date)

Kansas Department of Agriculture
Division of Water Resources
Earl D. Lewis, Jr., Chief Engineer
1320 Research Park Drive
Manhattan, Kansas 66502

Re: Application
File No. _____

Minimum Desirable Streamflow

I understand that a Minimum Desirable Streamflow requirement has been established by the legislature for the source of supply to which the above referenced application applies.

I understand that diversion of water pursuant to this application will be subject to regulation any time Minimum Desirable Streamflow requirements are not being met.

I also understand that if this application is approved, there could be times, as determined by the Division of Water Resources, when I would not be allowed to divert water. I realize that this could affect the economics of my decision to appropriate water.

I am aware of the above factors, and with the knowledge thereof, request that the Division of Water Resources proceed with processing and approval, if possible, of the above referenced application.

Galen Gerlach
Signature of Applicant

State of Kansas)
County of Sumner) ss

Galen Gerlach
(Print Applicant's Name)

I hereby certify that the foregoing instrument was signed in my presence and sworn to before me this 30th day of December, 2021.

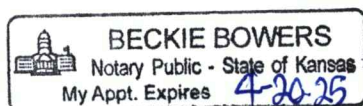

Beckie Bowers
Notary Public

My Commission Expires: 4-20-25