

NOTICE

This scan only represents the application as filed. The information contained herein meets the requirements of K.A.R. 5-3-1 or K.A.R. 5-5-1, and has been found acceptable for filing in the office of the Chief Engineer. The application should not be considered to be a complete application as per K.A.R. 5-3-1b or K.A.R. 5-5-2a.

THE STATE OF KANSAS



KANSAS DEPARTMENT OF AGRICULTURE
Mike Beam, Secretary of Agriculture

DIVISION OF WATER RESOURCES
Earl D. Lewis Jr., Chief Engineer

WATER RESOURCES RECEIVED

File Number **50779**
This item to be completed by the Division of Water Resources.

MAY 02 2022
12:39

KS DEPT OF AGRICULTURE

APPLICATION FOR PERMIT TO APPROPRIATE WATER FOR BENEFICIAL USE

Filing Fee Must Accompany the Application
(Please refer to Fee Schedule attached to this application form.)

To the Chief Engineer of the Division of Water Resources, Kansas Department of Agriculture,
1320 Research Park Drive, Manhattan, Kansas 66502:

1. Name of Applicant (Please Print): Howell Country Feeders, LLC.
Address: PO Box 1661
City: Dodge City State KS Zip Code 67801
Telephone Number: (690) 338-2269

2. The source of water is: surface water in _____ (stream)
OR groundwater in Arkansas River Basin (drainage basin)

Certain streams in Kansas have minimum target flows established by law or may be subject to administration when water is released from storage for use by water assurance district members. If your application is subject to these regulations on the date we receive your application, you will be sent the appropriate form to complete and return to the Division of Water Resources.

3. The maximum quantity of water desired is 200 acre-feet OR _____ gallons per calendar year, to be diverted at a maximum rate of 200 gallons per minute OR _____ cubic feet per second.

Once your application has been assigned a priority, the requested maximum rate of diversion and maximum requested quantity of water under that priority number can **NOT** be increased. Please be certain your requested maximum rate of diversion and maximum quantity of water are appropriate and reasonable for your proposed project and are in agreement with the Division of Water Resources' requirements.

4. The water is intended to be appropriated for (Check use intended):

- (a) Artificial Recharge
- (b) Irrigation
- (c) Recreational
- (d) Water Power
- (e) Industrial
- (f) Municipal
- (g) Stockwatering
- (h) Sediment Control
- (i) Domestic
- (j) Dewatering
- (k) Hydraulic Dredging
- (l) Fire Protection
- (m) Thermal Exchange
- (n) Contamination Remediation

5/9/2022
LMoody

YOU **MUST** COMPLETE AND ATTACH ADDITIONAL DIVISION OF WATER RESOURCES FORM(S) PROVIDING INFORMATION TO SUBSTANTIATE YOUR REQUEST FOR THE AMOUNT OF WATER FOR THE INTENDED USE REFERENCED ABOVE.

For Office Use Only:														
F.O.	<u>2</u>	GMD	<u>3</u>	Meets K.A.R. 5-3-1 (YES/NO)	Use	<u>STK</u>	Source	<u>G/S</u>	County	<u>FO</u>	By	<u>BMM</u>	Date	<u>5/2/22</u>
Code	<u>RE2</u>	Fee \$	<u>300</u>	TR #		Receipt Date	<u>5-2-22</u>	Check #	<u>5162</u>					

MAY 02 2022

5. The location of the proposed wells, pump sites or other works for diversion of water is:

Note: For the application to be accepted, the point of diversion location must be described to at least a 10 acre tract, unless you specifically request a 60 day period of time in which to locate the site within a specifically described, minimal legal quarter section of land.

- (A) One in the SW quarter of the NE quarter of the SE quarter of Section 16, more particularly described as being near a point 1529 feet North and 1084 feet West of the Southeast corner of said section, in Township 26 South, Range 26 West, Ford County, Kansas.
- (B) One in the _____ quarter of the _____ quarter of the _____ quarter of Section _____, more particularly described as being near a point _____ feet North and _____ feet West of the Southeast corner of said section, in Township _____ South, Range _____ East/West (circle one), _____ County, Kansas.
- (C) One in the _____ quarter of the _____ quarter of the _____ quarter of Section _____, more particularly described as being near a point _____ feet North and _____ feet West of the Southeast corner of said section, in Township _____ South, Range _____ East/West (circle one), _____ County, Kansas.
- (D) One in the _____ quarter of the _____ quarter of the _____ quarter of Section _____, more particularly described as being near a point _____ feet North and _____ feet West of the Southeast corner of said section, in Township _____ South, Range _____ East/West (circle one), _____ County, Kansas.

If the source of supply is groundwater, a separate application shall be filed for each proposed well or battery of wells, except that a single application may include up to four wells within a circle with a quarter (1/4) mile radius in the same local source of supply which do not exceed a maximum diversion rate of 20 gallons per minute per well.

A battery of wells is defined as two or more wells connected to a common pump by a manifold; or not more than four wells in the same local source of supply within a 300 foot radius circle which are being operated by pumps not to exceed a total maximum diversion rate of 800 gallons per minute and which supply water to a common distribution system.

6. The owner of the point of diversion, if other than the applicant is (please print):

(name, address and telephone number)

(name, address and telephone number)

You must provide evidence of legal access to, or control of, the point of diversion from the landowner or the landowner's authorized representative. Provide a copy of a recorded deed, lease, easement or other document with this application. In lieu thereof, you may sign the following sworn statement:

I have legal access to, or control of, the point of diversion described in this application from the landowner or the landowner's authorized representative. I declare under penalty of perjury that the foregoing is true and correct.

Executed on 28 April, 2022 Marta J Fischer

Applicant's Signature

The applicant must provide the required information or signature irrespective of whether they are the landowner. Failure to complete this portion of the application will cause it to be unacceptable for filing and the application will be returned to the applicant.

7. The proposed project for diversion of water will consist of 1 pump and well
(number of wells, pumps or dams, etc.)

and will be completed (by) As soon as approved
(Month/Day/Year - each was or will be completed)

8. The first actual application of water for the proposed beneficial use was or is estimated to be ASAP
(Mo/Day/Year)

- 9. Will pesticide, fertilizer, or other foreign substance be injected into the water pumped from the diversion works?
 Yes No If "yes", a check valve shall be required.

All chemigation safety requirements must be met including a chemigation permit and reporting requirements.

- 10. If you are planning to impound water, please contact the Division of Water Resources for assistance, prior to submitting the application. Please attach a reservoir area capacity table and inform us of the total acres of surface drainage area above the reservoir.

Have you also made an application for a permit for construction of this dam and reservoir with the Division of Water Resources? Yes No

WATER RESOURCES RECEIVED

- If yes, show the Water Structures permit number here N/A
- If no, explain here why a Water Structures permit is not required N/A

MAY 02 2022

KS DEPT OF AGRICULTURE

- 11. The application must be supplemented by a U.S.G.S. topographic map, aerial photograph or a detailed plat showing the following information. On the topographic map, aerial photograph, or plat, identify the center of the section, the section lines or the section corners and show the appropriate section, township and range numbers. Also, please show the following information:

- (a) The location of the proposed point(s) of diversion (wells, stream-bank installations, dams, or other diversion works) should be plotted as described in Paragraph No. 5 of the application, showing the North-South distance and the East-West distance from a section line or southeast corner of section.
- (b) If the application is for groundwater, please show the location of any existing water wells of any kind within ½ mile of the proposed well or wells. Identify each existing well as to its use and furnish the name and mailing address of the property owner or owners. If there are no wells within ½ mile, please advise us.
- (c) If the application is for surface water, the names and addresses of the landowner(s) ½ mile downstream and ½ mile upstream from your property lines must be shown.
- (d) The location of the proposed place of use should be shown by crosshatching on the topographic map, aerial photograph or plat.
- (e) Show the location of the pipelines, canals, reservoirs or other facilities for conveying water from the point of diversion to the place of use.

A 7.5 minute U.S.G.S. topographic map may be obtained by providing the section, township and range numbers to: Kansas Geological Survey, 1930 Constant, Campus West, University of Kansas, Lawrence, Kansas 66047.

- 12. List any application, appropriation of water, water right, or vested right file number that covers the same diversion points or any of the same place of use described in this application. Also list any other recent modifications made to existing permits or water rights in conjunction with the filing of this application.

Place of Use overlap with 34,314 & 36,691

Both PU overlap files will need a Change in Place of Use to cover the feedlot expansion.

13. Furnish the following well information if the proposed appropriation is for the use of groundwater. If the well has not been completed, give information obtained from test holes, if available.

WATER RESOURCES
DIVISION
MAY 02 2022
KS DEPT OF AGRICULTURE

Information below is from: Test holes Well as completed Drillers log attached

Well location as shown in paragraph No.	(A)	(B)	(C)	(D)
Date Drilled	_____	_____	_____	_____
Total depth of well	_____	_____	_____	_____
Depth to water bearing formation	_____	_____	_____	_____
Depth to static water level	_____	_____	_____	_____
Depth to bottom of pump intake pipe	_____	_____	_____	_____

14. The relationship of the applicant to the proposed place where the water will be used is that of owner
(owner, tenant, agent or otherwise)

15. The owner(s) of the property where the water is used, if other than the applicant, is (please print):

(name, address and telephone number)

(name, address and telephone number)

16. The undersigned states that the information set forth above is true to the best of his/her knowledge and that this application is submitted in good faith.

Dated at 28 April 2022 Kansas, this 28 day of April, 2022.
(month) (year)

Mark D. Fisher
(Applicant Signature)

By _____
(Agent or Officer Signature)

(Agent or Officer - Please Print)

Assisted by JNE SFFO/ESII Date: 04/28/2022
(office/title)

FEE SCHEDULE

1. The fee for an application for a permit to appropriate water for beneficial use, except for domestic use, shall be (see paragraph No. 2 below if requesting storage):

ACRE-FEET	FEE
0-100	\$200.00
101-320	\$300.00
More than 320	\$300.00 plus \$20.00 for each additional 100 acre-feet or any part thereof.

2. The fee for an application in which storage is requested, except for domestic use, shall be:

ACRE-FEET	FEE
0-250	\$200.00
More than 250	\$200.00 plus \$20.00 for each additional 250 acre-feet of storage or any part thereof.

Note: If an application requests both direct use *and* storage, the fee charged shall be as determined under No. 1 or No. 2 above, whichever is greater, but not both fees.

3. The fee for an application for a permit to appropriate water for water power or dewatering purposes shall be \$100.00 plus \$200.00 for each 100 cubic feet per second, or part thereof, of the diversion rate requested.

Note: The applicant shall notify the Chief Engineer and pay the statutorily required field inspection fee of \$400.00 when construction of the works for diversion has been completed, except that for applications filed on or after July 1, 2009, for works constructed for sediment control use and for evaporation from a groundwater pit for industrial use shall be accompanied by a field inspection fee of \$200.00.

MAKE CHECKS PAYABLE TO THE KANSAS DEPARTMENT OF AGRICULTURE

ATTENTION

A Water Conservation Plan may be required per K.S.A. 82a-733. A statement that your application for permit to appropriate water may be subject to the minimum desirable streamflow requirements per K.S.A. 82a-703a, b, and c may also be required from you. After the Division of Water Resources has had the opportunity to review your application, you will be notified whether or not you will need to submit a Water Conservation Plan. You also may be required to install a water flow meter or water stage measuring device on your diversion works prior to diverting water. There may be other special conditions or Groundwater Management District regulations that you will need to comply with if this application is approved.

CONVERSION FACTORS

1 acre-foot equals 325,851 gallons

1 million gallons equal 3.07 acre-feet

WATER RESOURCES
RECEIVED
MAY 02 2022
KS DEPT OF AGRICULTURE

**STOCKWATER USE
SUPPLEMENTAL SHEET**

File No. _____

Name of Applicant (Please Print): Howell Country Feeders, LLC.

1. Please indicate type of livestock (cattle, hogs, etc.): Cattle

2. Please complete the following table showing past and present water requirements:

PAST NUMBER OF HEAD AND WATER DIVERTED, IF APPLICABLE

LAST 5 YEARS	NUMBER OF HEAD	WATER DIVERTED (GALLONS)	GALLONS PER HEAD PER DAY
5 years ago			
Last year	12,513	36,386,000	7.97
Present Year	12,324	34,820,196	7.74

3. Please complete the following table showing estimated future water requirements:

ESTIMATED FUTURE NUMBER OF HEAD AND WATER DIVERTED

NEXT 5 YEARS	NUMBER OF HEAD	WATER TO BE DIVERTED (GALLONS)	GALLONS PER HEAD PER DAY
Year 1	15,000	48,800,000	8
Year 2	17,500	56,100,000	8
Year 3	21,250	62,050,000	8
Year 4	32,500	94,900,000	8
Year 5	37,500	109,500,000	8

Please attach any additional information, tables, or curves showing past, present and estimated future water requirements to substantiate the amount of water requested.

4. Please designate the legal description of the location where the water is to be used. Show in the space provided below the Section (S), Township (T), and Range (R), and the number of acres in each forty acre tract or fractional portion thereof.

S	T	R	NE¼				NW¼				SW¼				SE¼				TOTAL
			NE	NW	SW	SE	NE	NW	SW	SE	NE	NW	SW	SE	NE	NW	SW	SE	
15	26	26W	Feedlot located in the Southwest Quarter																
16	26	26W	Feedlot located in the South-Half and the Northeast Quarter																

MAY 02 2022

KS DEPT OF AGRICULTURE

5. Show quantities of water used and all associated water uses at the feedlot such as water used in feed mills, cooling of animals, washing, flushing of wastes, etc.:

DRINKING

_____ head of _____ x _____ gallons/head (avg.) x _____ days = _____ gallons

_____ head of _____ x _____ gallons/head (avg.) x _____ days = _____ gallons

_____ head of _____ x _____ gallons/head (avg.) x _____ days = _____ gallons

COOLING

_____ gallons/hour x _____ hour/day x _____ days = _____ gallons

SANITATION

30 _____ g.p.m. x 60 min/hr x 3.5 _____ hr/wk x 40 _____ wks/yr = 252,000 _____ gallons

OTHER USE (Explain) _____ = _____ gallons

TOTAL ----- _____ gallons

6. Show location of present and future location of confinement pens on your attached maps or photographs.

7. Total feed bunk space for cattle or livestock is 23,079 linear feet.

8. Total size of stock pens for confinement area of cattle, hogs, etc. is _____ square feet.

You may attach any additional information you believe will assist in informing the Division of Water Resources of the need for your request.

MANURE STORAGE AREA

NORTH CULVERT

1,387.00'

300.00'

PROPOSED NORTH PENS

242.0'

250.0'

250.0'

PROPOSED EAST PENS

LOW WATER CROSSING

300.00'

1,492.00'

CONTROL AREA 1B
(35.9 ACRES)

CONTROL AREA 1A
(97.4 ACRES)

1,772.00'

SB-3

EXISTING PENS

SB-2

SB-1

BASIN 1A

EXISTING PENS

RS-1A

RS-1B

BASIN 1B
MAY 02 2022

WATER RESOURCES
RECEIVED

STREET OF ASH...

Proposed Area



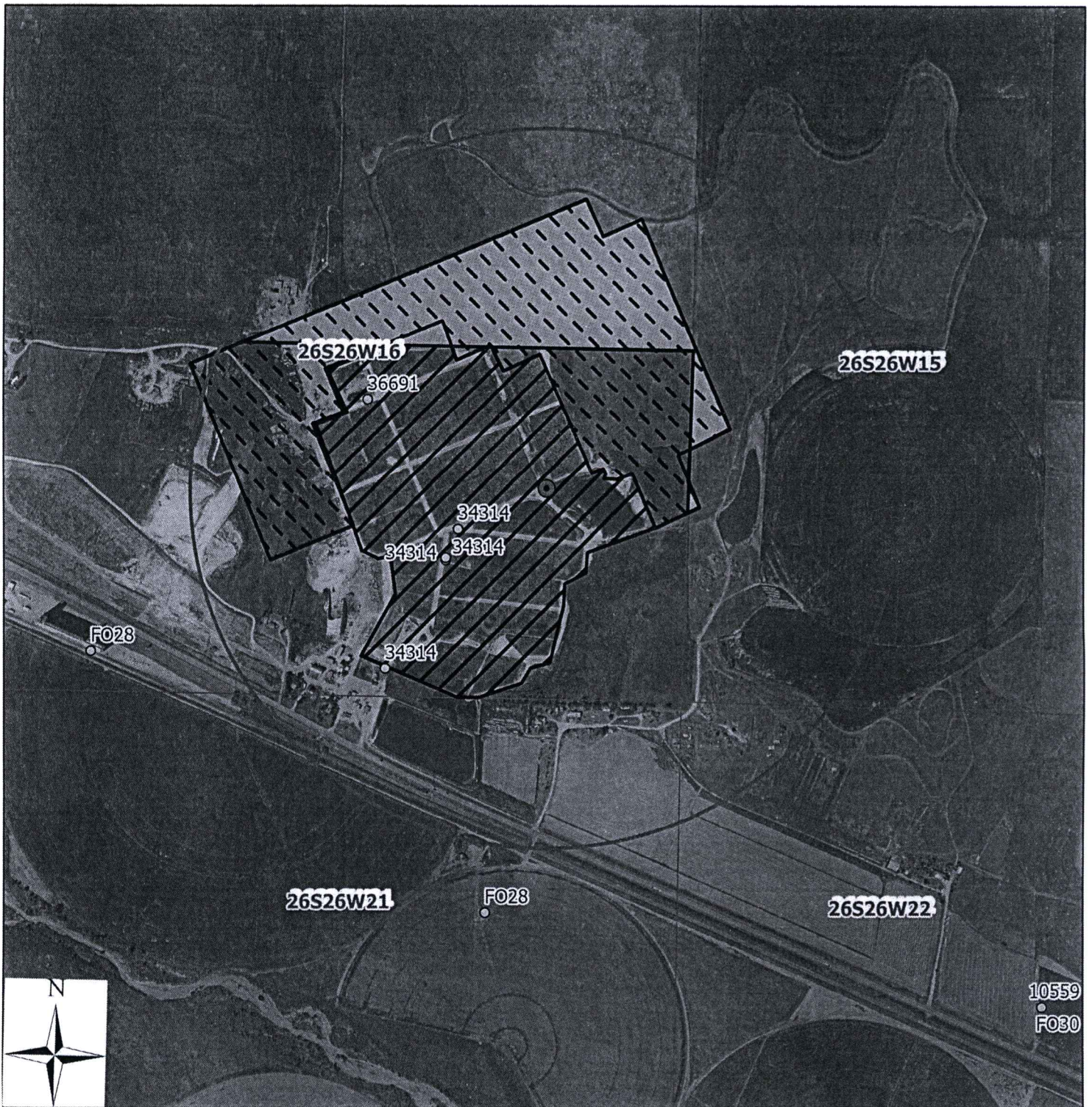

Legend

- Water Appropriation
- Proposed Point of Diversion
- ⊕ Section Corner
- Section Line
- Half Mile Circle
- ▨ Current Feedlot
- ▨ Proposed Feedlot Expansion
- ▨ Outside of Authorized PU

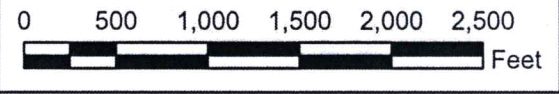

New Application, File No. WATER RESOURCES RECEIVED
 16-26-26W // Ford County
 MAY 02 2022

To the best of my knowledge, all points of diversion within one-half mile of the proposed point of diversion have been shown.

KS DEPT OF AGRICULTURE

Mark D. Fischer

Signature / Date

04/28/2022 JNE/SFFO 1:12,000 scale

MAY 02 2022

KS DEPT OF AGRICULTURE

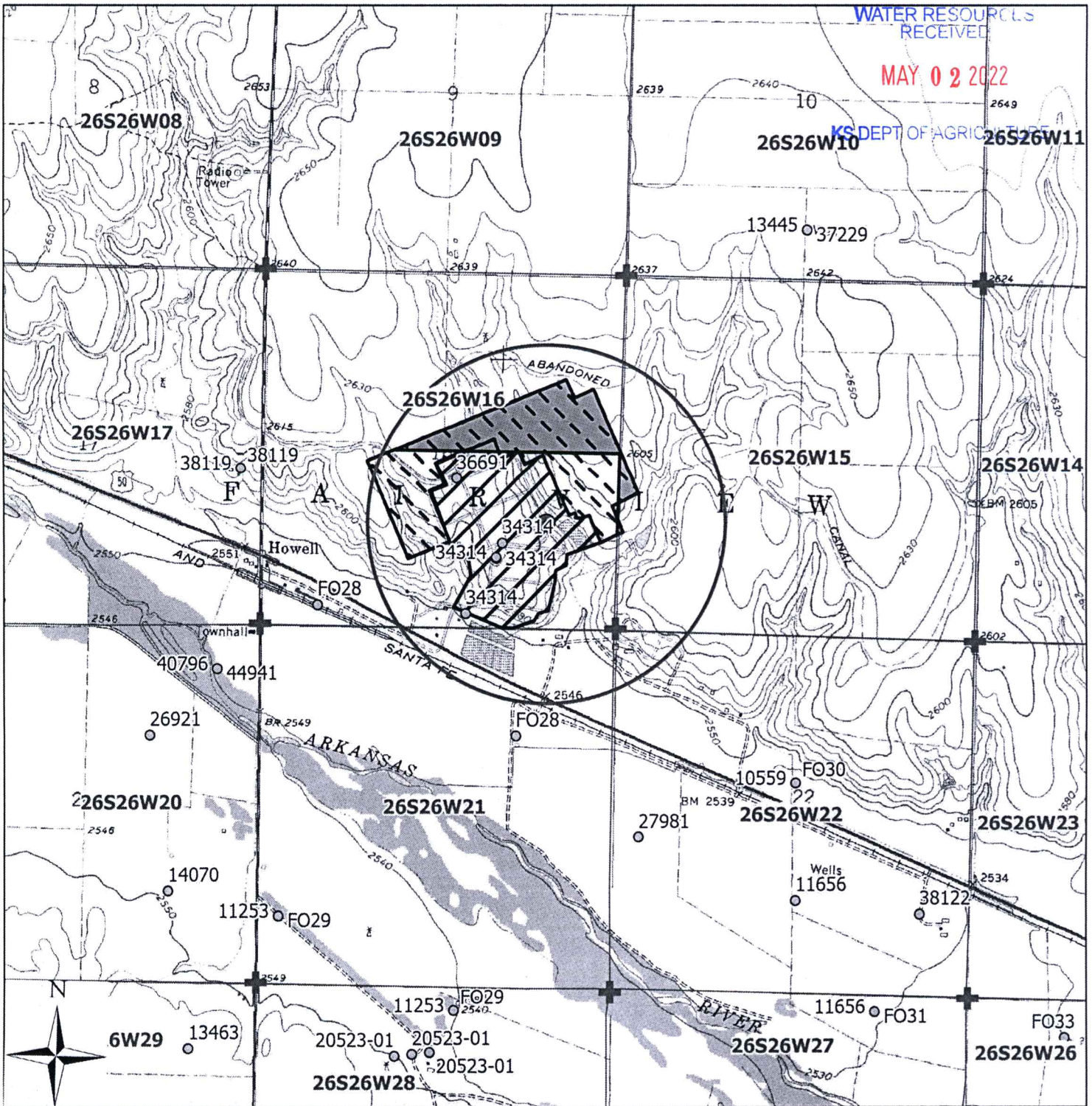

Legend

- Water Appropriation
- Proposed Point of Diversion
- ⊕ Section Corner
- ▭ Section Line
- Half Mile Circle
- ▨ Current Feedlot
- ▨ Proposed Feedlot Expansion
- ▨ Outside of Authorized PU

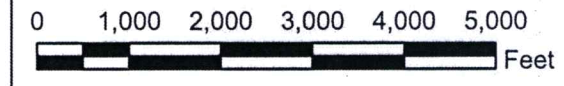

New Application, File No. _____

16-26-26W // Ford County

Page one

WATER RESOURCES RECEIVED

DODGE CITY SW MAY 02 2022

Kansas Department of Health and Environment - Division of Environment (Water Well Contractors) KS DEPT OF AGRICULTURE Topeka, Kansas 66620

USE TYPEWRITER OR BALL POINT PEN-PRESS FIRMLY, PRINT CLEARLY.

WATER WELL RECORD KSA 82a-1201-1215

ACC

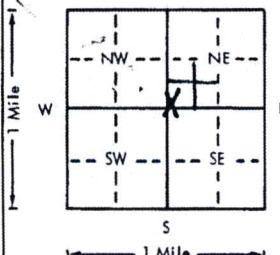
1. Location of well: County FORD		Fraction 3/4 SW 1/4 NE		Section number 2	Township number T 26 S	Range number R 26 W
2. Distance and direction from nearest town or city: DODGE CITY Street address of well location if in city: 5 W 50 HWY 3 1/4 N 1/2 E				3. Owner of well: Biel & Harold Rebine R.R. or street: 1211 W. Cedar City, state, zip code: Dodge City, Ks 67801		
4. Locate with "X" in section below: Sketch map: 				6. Bore hole dia. 4 1/2 in. Completion date _____ Well depth 449 ft.		
5. Type and color of material				7. <input type="checkbox"/> Cable tool <input type="checkbox"/> Rotary <input type="checkbox"/> Driven <input type="checkbox"/> Dug <input type="checkbox"/> Hollow rod <input type="checkbox"/> Jetted <input type="checkbox"/> Bored <input checked="" type="checkbox"/> Reverse rotary		
				8. Use: <input type="checkbox"/> Domestic <input type="checkbox"/> Public supply <input type="checkbox"/> Industry <input checked="" type="checkbox"/> Irrigation <input type="checkbox"/> Air conditioning <input type="checkbox"/> Stock <input type="checkbox"/> Lawn <input type="checkbox"/> Oil field water <input type="checkbox"/> Other		
				9. Casing: Material ST Height: Above or below Threaded <input type="checkbox"/> Welded <input checked="" type="checkbox"/> Surface _____ in. RMP _____ PVC _____ Weight _____ lbs./ft. Dia 16 in. to 89 ft. depth Wall Thickness: inches or Dia. _____ in. to _____ ft. depth gage No. _____		
				10. Screen: Manufacturer's name W.A. Brown Type Brush Dia. 16 Slot/gauze 1/8 Length _____ Set between 89 ft. and 449 ft. _____ ft. and _____ ft. Gravel pack? <input checked="" type="checkbox"/> Size range of material 1/2 mm		
				11. Static water level: _____ mo./day/yr. 118 ft. below land surface Date _____		
				12. Pumping level below land surfaces: 240 ft. after 2 hrs. pumping 650 g.p.m. _____ ft. after _____ hrs. pumping _____ g.p.m. Estimated maximum yield _____ g.p.m.		
				13. Water sample submitted: _____ mo./day/yr. Yes <input checked="" type="checkbox"/> No <input type="checkbox"/> Date _____		
				14. Well head completion: <input type="checkbox"/> Pitless adapter _____ Inches above grade		
				15. Well grouted? <input checked="" type="checkbox"/> With: <input type="checkbox"/> Neat cement <input type="checkbox"/> Bentonite <input checked="" type="checkbox"/> Concrete Depth: From 0 ft. to 10 ft.		
				16. Nearest source of possible contamination: NONE ft. _____ Direction _____ Type _____ Well disinfected upon completion? <input type="checkbox"/> Yes <input type="checkbox"/> No		
				17. Pump: <input checked="" type="checkbox"/> Not installed Manufacturer's name _____ Model number _____ HP _____ Volts _____ Length of drop pipe _____ ft. capacity _____ g.p.m. Type: <input type="checkbox"/> Submersible <input type="checkbox"/> Turbine <input type="checkbox"/> Jet <input type="checkbox"/> Reciprocating <input type="checkbox"/> Centrifugal <input type="checkbox"/> Other		
18. Elevation:				20. Water well contractor's certification: This well was drilled under my jurisdiction and this report is true to the best of my knowledge and belief. Johnson Drilling 337 Business name _____ License No. _____ Address Box 546 Signed Janis J. Johnson Date _____ Authorized representative		
19. Remarks: in o j 2645 217 2410 TOPU						

Forward the white, blue and pink copies to the Department of Health and Environment

Form WWC-5

MAY 02 2022

USE TYPEWRITER OR BALL POINT PEN-PRESS FIRMLY, PRINT CLEARLY.

WATER WELL RECORD
KSA 82a-1201-1215

KS DEPT OF AGRICULTURE

Kansas Department of Health and Environment-Division of Environment
(Water well Contractors)
Topeka, Kansas 66620

1. Location of well:	County	Fraction	Section number	Township number	Range number
		1/4 1/4 1/4		T S R	E/W
2. Distance and direction from nearest town or city: Street address of well location if in city:			3. Owner of well: <i>Rebnie Bros.</i> R.R. or street: City, state, zip code:		
4. Locate with "X" in section below: Sketch map:			6. Bore hole dia. _____ in. Completion date _____ Well depth _____ ft.		
			7. <input type="checkbox"/> Cable tool <input type="checkbox"/> Rotary <input type="checkbox"/> Driven <input type="checkbox"/> Dug <input type="checkbox"/> Hollow rod <input type="checkbox"/> Jetted <input type="checkbox"/> Bored <input type="checkbox"/> Reverse rotary		
5. Type and color of material			8. Use: <input type="checkbox"/> Domestic <input type="checkbox"/> Public supply <input type="checkbox"/> Industry <input type="checkbox"/> Irrigation <input type="checkbox"/> Air conditioning <input type="checkbox"/> Stock <input type="checkbox"/> Lawn <input type="checkbox"/> Oil field water <input type="checkbox"/> Other		
			9. Casing: Material _____ Height: Above or below Threaded _____ Welded _____ Surface _____ in. RMP _____ PVC _____ Weight _____ lbs./ft. Dia. _____ in. to _____ ft. depth Wall Thickness: inches or Dia. _____ in. to _____ ft. depth gage No. _____		
			10. Screens: Manufacturer's name _____ Type _____ Dia. _____ Slot/gauze _____ Length _____ Set between _____ ft. and _____ ft. _____ ft. and _____ ft. Gravel pack? _____ Size range of material _____		
<i>med. sand</i>			11. Static water level: _____ mo./day/yr. _____ ft. below land surface Date _____		
<i>med. sand & gravel</i>			12. Pumping level below land surfaces: _____ ft. after _____ hrs. pumping _____ g.p.m. _____ ft. after _____ hrs. pumping _____ g.p.m. Estimated maximum yield _____ g.p.m.		
<i>sand & gravel</i>			13. Water sample submitted: _____ mo./day/yr. Yes _____ No _____ Date _____		
<i>sand & gravel good</i>			14. Well head completion: <input type="checkbox"/> Pitless adapter _____ Inches above grade		
<i>clay</i>			15. Well grouted? _____ With: <input type="checkbox"/> Neat cement <input type="checkbox"/> Bentonite <input type="checkbox"/> Concrete Depth: From _____ ft. to _____ ft.		
<i>gray shale</i>			16. Nearest source of possible contamination: ft. _____ Direction _____ Type _____		
<i>Black shale</i>			Well disinfected upon completion? <input type="checkbox"/> Yes <input type="checkbox"/> No		
<i>sand Rock</i>			17. Pump: _____ Not installed Manufacturer's name _____ Model number _____ HP _____ Volts _____ Length of drop pipe _____ ft. capacity _____ g.p.m. Type: <input type="checkbox"/> Submersible <input type="checkbox"/> Turbine <input type="checkbox"/> Jet <input type="checkbox"/> Reciprocating <input type="checkbox"/> Centrifugal <input type="checkbox"/> Other		
<i>hard Rock clay</i>			20. Water well contractor's certification: This well was drilled under my jurisdiction and this report is true to the best of my knowledge and belief.		
<i>gray shale</i>			Business name _____ License No. _____ Address _____ Signed _____ Authorized representative _____ Date _____		
<i>gray shale & Brown clay</i>					
<i>gray shale w/ some sand stone</i>					
<i>gray shale</i>					
<i>Brown sand Rock</i>					
<i>gray shale</i>					
(Use a second sheet if needed)					
18. Elevation:	19. Remarks:				
Topography: <input type="checkbox"/> Hill <input type="checkbox"/> Slope <input type="checkbox"/> Upland <input type="checkbox"/> Valley	<i>BRock 227' 118' 109' sat. level</i>				

Forward the white, blue and pink copies to the Department of Health and Environment

Form WWC-5

5209

WATER RESOURCES
RECEIVED

MAY 02 2022

KS DEPT OF AGRICULTURE

**MINIMUM DESIRABLE STREAMFLOW FORM TO BE USED WHEN
APPLICABLE WHEN FILING AN APPLICATION FOR PERMIT
TO APPROPRIATE WATER FOR BENEFICIAL USE**

The Kansas Legislature has established minimum desirable streamflows for the streams listed below. If your proposed diversion of water is going to be from one of these watercourses or adjacent alluvial aquifers, please complete the back side of this page and submit it along with your application for permit to appropriate water.

Arkansas River
Big Blue River
Chapman Creek
Chikaskia River
Cottonwood River
Delaware River
Little Arkansas River
Little Blue River
Marais des Cygnes River
Medicine Lodge River
Mill Creek (Wabaunsee Co. area)
Neosho River

Ninnescah River
North Fork Ninnescah River
Rattlesnake Creek
Republican River
Saline River
Smoky Hill River
Solomon River
South Fork Ninnescah
Spring River
Walnut River
Whitewater River



Howell Country Feeders App.pdf
3.7MB

WATER RESOURCES
RECEIVED

MAY 02 2022

KS DEPT OF AGRICULTURE

DATA ENTRY SYSTEM ID NUMBER SHEET

FILE NUMBER 50779

APPLICANT PERSON ID & SEQ #	PDIV ID	BATTERY ID
<u>57423</u>	<u>89068</u>	

LANDOWNER PERSON ID & SEQ #	PUSE ID
<u>57423</u>	<u>70851</u>
	<u>38178</u>

**WATER USE CORRESPONDENT
PERSON ID & SEQ #**

57423

DATA ENTRY SYSTEM ID NUMBER SHEET

FILE NUMBER _____

APPLICANT PERSON ID & SEQ #	PDIV ID	BATTERY ID
_____	_____	_____
_____	_____	_____
_____	_____	_____
_____	_____	_____
_____	_____	_____

LANDOWNER PERSON ID & SEQ #	PUSE ID
_____	_____
_____	_____
_____	_____
_____	_____
_____	_____

WATER USE CORRESPONDENT PERSON ID & SEQ #

1320 Research Park Drive
Manhattan, KS 66502
785-564-6700
www. agriculture.ks.gov



900 SW Jackson, Room 456
Topeka, KS 66612
785-296-3556

Mike Beam, Secretary

Laura Kelly, Governor

May 10, 2022

HOWELL COUNTRY FEEDERS, LLC
PO BOCK 1661
DODGE CITY KS 67801

RE: Application, File No(s). **50779**

Dear Sir or Madam:

The Division of Water Resources (Division) has received your application(s) for a permit to appropriate water for beneficial use. Your application(s) has been assigned the file number(s) referenced above. Please be aware that the Division may have a large number of pending applications on hand at times and makes every attempt to process them in the order in which they are received. You will be contacted if additional information is required.

Please note, this letter only acknowledges receipt of your application(s) and does not guarantee approval. In accordance with the provisions of the Kansas Water Appropriation Act, the use of water as proposed prior to approval of the application(s) is unlawful.

Additional information about the process may be found on our website at agriculture.ks.gov/divisions-programs/dwr. If you have any other questions, please contact our office at 785-564-6640 or your local Stafford Field Office at 620-234-5311. *Stafford Field Office at 620-234-5311*. If you call, please reference the file number so we can help you more efficiently.

Sincerely,

A handwritten signature in black ink that reads "Kris Neuhauser". The signature is written in a cursive style with a long horizontal flourish at the end.

Kris Neuhauser
New Applications Lead
Water Appropriation Program