

NOTICE

This scan only represents the application as filed. The information contained herein meets the requirements of K.A.R. 5-3-1 or K.A.R. 5-5-1, and has been found acceptable for filing in the office of the Chief Engineer. The application should not be considered to be a complete application as per K.A.R. 5-3-1b or K.A.R. 5-5-2a.

WATER RESOURCES
RECEIVED

MAY 27 2022

11:20

KS DEPT OF AGRICULTURE

THE STATE OF KANSAS



KANSAS DEPARTMENT OF AGRICULTURE
Mike Beam, Secretary of Agriculture

DIVISION OF WATER RESOURCES
Earl D. Lewis Jr., Chief Engineer

File Number **50796**
This item to be completed by the Division of Water Resources.

**APPLICATION FOR PERMIT TO
APPROPRIATE WATER FOR BENEFICIAL USE**

Filing Fee Must Accompany the Application
(Please refer to Fee Schedule attached to this application form.)

To the Chief Engineer of the Division of Water Resources, Kansas Department of Agriculture,
1320 Research Park Drive, Manhattan, Kansas 66502:

1. Name of Applicant (Please Print): CBB North Lakes, LLC a Kansas Limited Liability Company
Address: 4647 N Meridian
City: Wichita State KS Zip Code 67204
Telephone Number: (316) 838-6789

2. The source of water is: surface water in _____ (stream)
OR groundwater in Arkansas River (drainage basin)

Certain streams in Kansas have minimum target flows established by law or may be subject to administration when water is released from storage for use by water assurance district members. If your application is subject to these regulations on the date we receive your application, you will be sent the appropriate form to complete and return to the Division of Water Resources.

3. The maximum quantity of water desired is 15.7049 acre-feet OR 5,117,440 gallons per calendar year, to be diverted at a maximum rate of Natural evaporation gallons per minute OR Natural evaporation cubic feet per second.

Once your application has been assigned a priority, the requested maximum rate of diversion and maximum requested quantity of water under that priority number can **NOT** be increased. Please be certain your requested maximum rate of diversion and maximum quantity of water are appropriate and reasonable for your proposed project and are in agreement with the Division of Water Resources' requirements.

4. The water is intended to be appropriated for (Check use intended):
(a) Artificial Recharge (b) Irrigation (c) Recreational (d) Water Power
(e) Industrial (f) Municipal (g) Stockwatering (h) Sediment Control
(i) Domestic (j) Dewatering (k) Hydraulic Dredging (l) Fire Protection
(m) Thermal Exchange (n) Contamination Remediation

6/2/2022
LMoody

Note: Bottom of this pg on next page - mjennings

WATER RESOURCES
RECEIVED

MAY 27 2022

KS DEPT OF AGRICULTURE

YOU **MUST** COMPLETE AND ATTACH ADDITIONAL DIVISION OF WATER RESOURCES FORM(S) PROVIDING INFORMATION TO SUBSTANTIATE YOUR REQUEST FOR THE AMOUNT OF WATER FOR THE INTENDED USE REFERENCED ABOVE.

For Office Use Only:															
F.O. Code	<u>2</u>	GMD	<u>2</u>	Meets K.A.R. 5-3-1 (YES / NO)	<input type="checkbox"/>	Use	REC	Source	<input type="checkbox"/>	G / S County	SG	By	BMM	Date	5/31/22
Code			REG	Fee \$	<u>200</u>	TR #		Receipt Date	<u>5/27/22</u>	Check #	<u>43880</u>				

File No. _____
MAY 27 2022

5. The location of the proposed wells, pump sites or other works for diversion of water is: KS DEPT OF AGRICULTURE

Note: For the application to be accepted, the point of diversion location must be described to at least a 10 acre tract, unless you specifically request a 60 day period of time in which to locate the site within a specifically described, minimal legal quarter section of land.

(A) One in the NW quarter of the NW quarter of the NE quarter of Section 25, more particularly described as being near a point 4676 feet North and 1995 feet West of the Southeast corner of said section, in Township 26 South, Range 1 West (circle one), Sedgwick County, Kansas.

(B) One in the _____ quarter of the _____ quarter of the _____ quarter of Section _____, more particularly described as being near a point _____ feet North and _____ feet West of the Southeast corner of said section, in Township _____ South, Range _____ East/West (circle one), _____ County, Kansas.

(C) One in the _____ quarter of the _____ quarter of the _____ quarter of Section _____, more particularly described as being near a point _____ feet North and _____ feet West of the Southeast corner of said section, in Township _____ South, Range _____ East/West (circle one), _____ County, Kansas.

(D) One in the _____ quarter of the _____ quarter of the _____ quarter of Section _____, more particularly described as being near a point _____ feet North and _____ feet West of the Southeast corner of said section, in Township _____ South, Range _____ East/West (circle one), _____ County, Kansas.

If the source of supply is groundwater, a separate application shall be filed for each proposed well or battery of wells, except that a single application may include up to four wells within a circle with a quarter (1/4) mile radius in the same local source of supply which do not exceed a maximum diversion rate of 20 gallons per minute per well.

A battery of wells is defined as two or more wells connected to a common pump by a manifold; or not more than four wells in the same local source of supply within a 300 foot radius circle which are being operated by pumps not to exceed a total maximum diversion rate of 800 gallons per minute and which supply water to a common distribution system.

6. The owner of the point of diversion, if other than the applicant is (please print):

NA
(name, address and telephone number)

NA
(name, address and telephone number)

You must provide evidence of legal access to, or control of, the point of diversion from the landowner or the landowner's authorized representative. Provide a copy of a recorded deed, lease, easement or other document with this application. In lieu thereof, you may sign the following sworn statement:

I have legal access to, or control of, the point of diversion described in this application from the landowner or the landowner's authorized representative. I declare under penalty of perjury that the foregoing is true and correct.

Executed on May 4TH, 2022

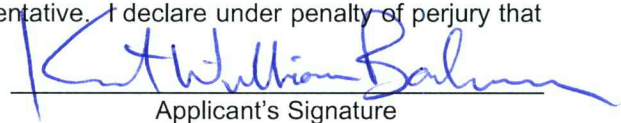
Applicant's Signature

The applicant must provide the required information or signature irrespective of whether they are the landowner. Failure to complete this portion of the application will cause it to be unacceptable for filing and the application will be returned to the applicant.

7. The proposed project for diversion of water will consist of 1 ground water pit
(number of wells, pumps or dams, etc.)
and (will be) completed (by) 3/31/2023
(Month/Day/Year - each was or will be completed)

MAY 27 2022
File No. _____

KS DEPT OF AGRICULTURE

8. The first actual application of water for the proposed beneficial use was or is estimated to be 3/23.
(Mo/Day/Year)

9. Will pesticide, fertilizer, or other foreign substance be injected into the water pumped from the diversion works?
 Yes No If "yes", a check valve shall be required.

All chemigation safety requirements must be met including a chemigation permit and reporting requirements.

10. If you are planning to impound water, please contact the Division of Water Resources for assistance, prior to submitting the application. Please attach a reservoir area capacity table and inform us of the total acres of surface drainage area above the reservoir.

Have you also made an application for a permit for construction of this dam and reservoir with the Division of Water Resources? Yes No

• If yes, show the Water Structures permit number here _____

• If no, explain here why a Water Structures permit is not required the pond is on ground water pit

11. The application must be supplemented by a U.S.G.S. topographic map, aerial photograph or a detailed plat showing the following information. On the topographic map, aerial photograph, or plat, identify the center of the section, the section lines or the section corners and show the appropriate section, township and range numbers. Also, please show the following information:

(a) The location of the proposed point(s) of diversion (wells, stream-bank installations, dams, or other diversion works) should be plotted as described in Paragraph No. 5 of the application, showing the North-South distance and the East-West distance from a section line or southeast corner of section.

(b) If the application is for groundwater, please show the location of any existing water wells of any kind within ½ mile of the proposed well or wells. Identify each existing well as to its use and furnish the name and mailing address of the property owner or owners. If there are no wells within ½ mile, please advise us.

(c) If the application is for surface water, the names and addresses of the landowner(s) ½ mile downstream and ½ mile upstream from your property lines must be shown.

(d) The location of the proposed place of use should be shown by crosshatching on the topographic map, aerial photograph or plat.

(e) Show the location of the pipelines, canals, reservoirs or other facilities for conveying water from the point of diversion to the place of use.

A 7.5 minute U.S.G.S. topographic map may be obtained by providing the section, township and range numbers to: Kansas Geological Survey, 1930 Constant, Campus West, University of Kansas, Lawrence, Kansas 66047.

12. List any application, appropriation of water, water right, or vested right file number that covers the same diversion points or any of the same place of use described in this application. Also list any other recent modifications made to existing permits or water rights in conjunction with the filing of this application.

NA

File No. MAY 27 2022

KS DEPT OF AGRICULTURE

13. Furnish the following well information if the proposed appropriation is for the use of groundwater. If the well has not been completed, give information obtained from test holes, if available.

Information below is from: Test holes Well as completed Drillers log attached

Well location as shown in paragraph No.	(A)	(B)	(C)	(D)
Date Drilled	_____	_____	_____	_____
Total depth of well	_____	_____	_____	_____
Depth to water bearing formation	_____	_____	_____	_____
Depth to static water level	_____	_____	_____	_____
Depth to bottom of pump intake pipe	_____	_____	_____	_____

14. The relationship of the applicant to the proposed place where the water will be used is that of owner
(owner, tenant, agent or otherwise)

15. The owner(s) of the property where the water is used, if other than the applicant, is (please print):

NA
(name, address and telephone number)

NA
(name, address and telephone number)

16. The undersigned states that the information set forth above is true to the best of his/her knowledge and that this application is submitted in good faith.

Dated at 3:45 pm, Kansas, this 4TH day of May, 2022.
(month) (year)

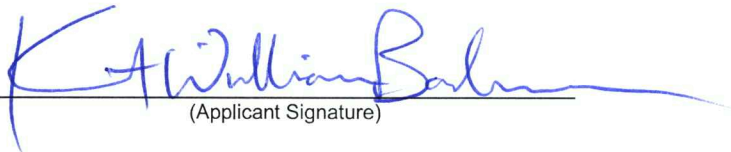
(Applicant Signature)

By _____
(Agent or Officer Signature)

(Agent or Officer - Please Print)

Assisted by Adam Koster MKEC Engineering Inc/P.E. Date: _____
(office/title)

WATER RESOURCES
RECEIVED

MAY 27 2022

KS DEPT OF AGRICULTURE

FEE SCHEDULE

1. The fee for an application for a permit to appropriate water for beneficial use, except for domestic use, shall be (see paragraph No. 2 below if requesting storage):

ACRE-FEET	FEE
0-100	\$200.00
101-320	\$300.00
More than 320	\$300.00 plus \$20.00 for each additional 100 acre-feet or any part thereof.

2. The fee for an application in which storage is requested, except for domestic use, shall be:

ACRE-FEET	FEE
0-250	\$200.00
More than 250	\$200.00 plus \$20.00 for each additional 250 acre-feet of storage or any part thereof.

Note: If an application requests both direct use *and* storage, the fee charged shall be as determined under No. 1 or No. 2 above, whichever is greater, but not both fees.

3. The fee for an application for a permit to appropriate water for water power or dewatering purposes shall be \$100.00 plus \$200.00 for each 100 cubic feet per second, or part thereof, of the diversion rate requested.

Note: The applicant shall notify the Chief Engineer and pay the statutorily required field inspection fee of \$400.00 when construction of the works for diversion has been completed, except that for applications filed on or after July 1, 2009, for works constructed for sediment control use and for evaporation from a groundwater pit for industrial use shall be accompanied by a field inspection fee of \$200.00.

MAKE CHECKS PAYABLE TO THE KANSAS DEPARTMENT OF AGRICULTURE

ATTENTION

A Water Conservation Plan may be required per K.S.A. 82a-733. A statement that your application for permit to appropriate water may be subject to the minimum desirable streamflow requirements per K.S.A. 82a-703a, b, and c may also be required from you. After the Division of Water Resources has had the opportunity to review your application, you will be notified whether or not you will need to submit a Water Conservation Plan. You also may be required to install a water flow meter or water stage measuring device on your diversion works prior to diverting water. There may be other special conditions or Groundwater Management District regulations that you will need to comply with if this application is approved.

CONVERSION FACTORS

1 acre-foot equals 325,851 gallons

1 million gallons equal 3.07 acre-feet

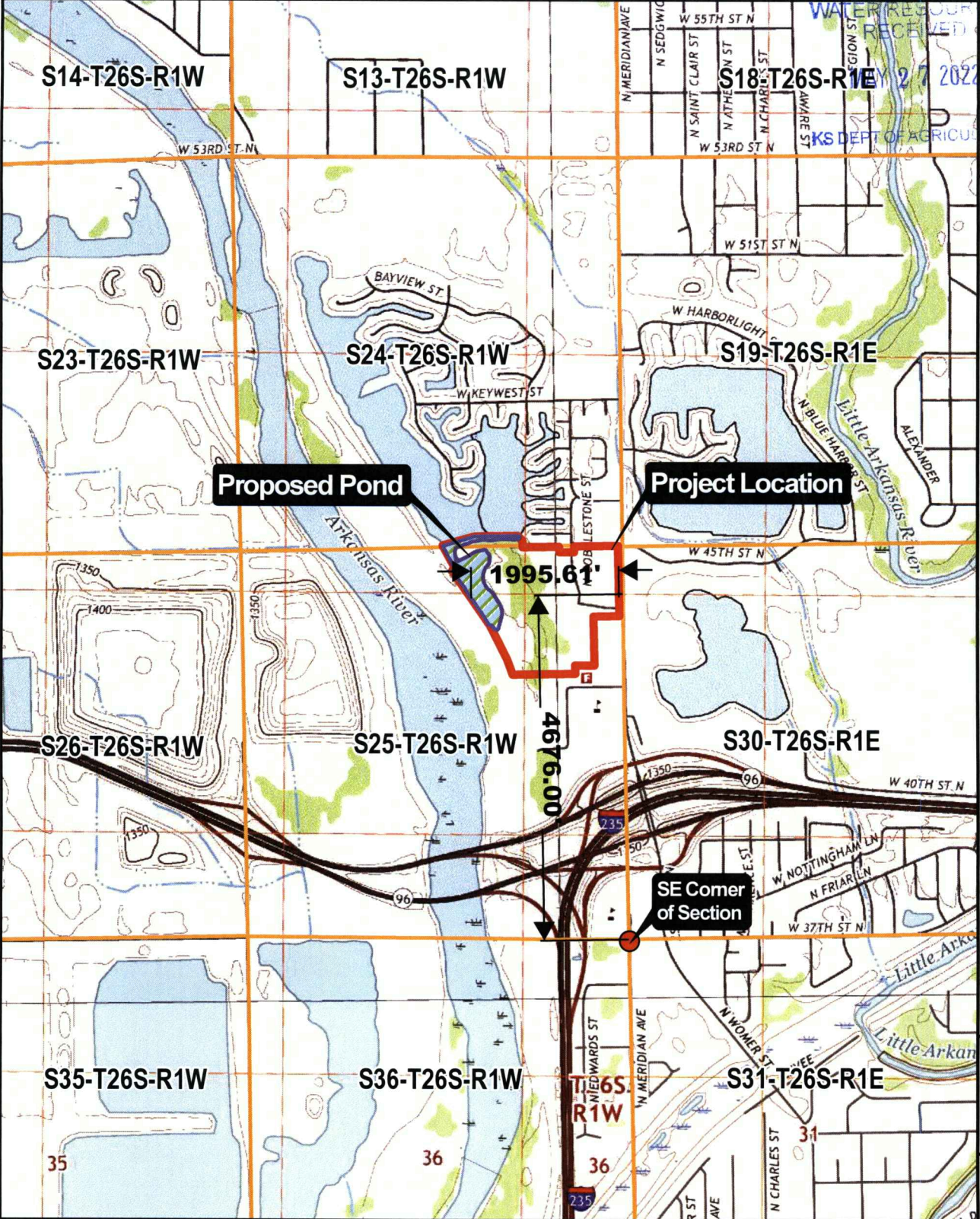

**USGS QUAD EXHIBIT
COURTYARDS AT MOORINGS
WICHITA, SEDGWICK COUNTY, KANSAS**

©2021
MKEC Engineering
All Rights Reserved
www.mkec.com

These drawings and their contents including but not limited to all concepts designs & ideas are the exclusive property of MKEC Engineering (MKEC), and may not be used or reproduced in any way without the express consent of MKEC.

**SEC: 24 & 25
TWP: T26S
RNG: R1W**

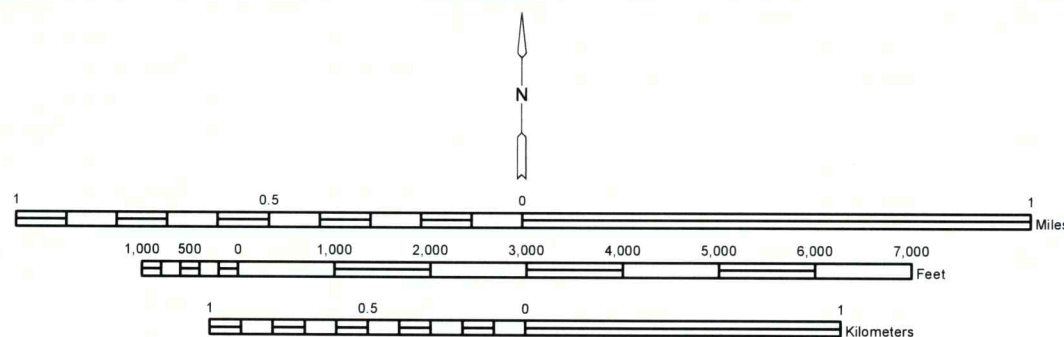

PROJECT NO.	2101010427	
DATE	Apr 2022	
SCALE	1"=2000'	
DESIGNED	LES	
DRAWN	LES	
CHECKED	KLA	
NO.	REVISION	DATE
SHEET NO.		
1 OF 1		

MAY 27 2022

DEPT. OF AGRICULTURE



Path: J:\Projects\2021\12\10\10427_Perfection_Courtyards at Moorings\05 Civil\GIS\Well Exhibit.mxd

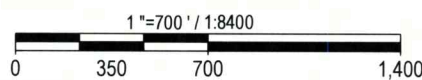

05.05.2022



WELL EXHIBIT

COURTYARDS AT THE MOORINGS

The information presented hereon is best available data gathered by MKEC from various outside sources. MKEC does not guarantee the positional accuracy the data shown. In no event shall MKEC become liable to users of the data presented hereon, for any loss or damages, consequential or otherwise, including but not limited to time, money, or goodwill, arising from the use of the presented data. In using the data presented hereon, users further agree to indemnify, defend, and hold harmless MKEC for any and all liability of any nature arising out of or resulting from the lack of accuracy or correctness of the data, or the use of the data.

MAY 27 2022

KS DEPT OF AGRICULTURE

WELL ID	OWNER	WELL USE	STATUS	DIRECTIONS
64038	Deffenbaugh Industries	Monitoring well/observation/piezometer	CONSTRUCTED	Brooks Landfill
64042	Deffenbaugh Industries	Monitoring well/observation/piezometer	CONSTRUCTED	Brooks Landfill
64644	Kaufman Construction	Air Conditioning	CONSTRUCTED	4717 Cobblestone, Wichita
64648	Kaufman Construction	Domestic, Lawn and Garden	CONSTRUCTED	4717 Cobblestone, Wichita
65118	Peake, Ron	Heat Pump (Closed Loop/Disposal), Geothermal	CONSTRUCTED	2829 W Keywest Court, The Moorings, Wichita
65119	Peake, Ron	Domestic	CONSTRUCTED	2829 W Keywest Ct, The Moorings, Wichita
65120	Ford, Harold	Domestic	CONSTRUCTED	2733 W 45th St N, Wichita
65122	Shultz, Kip	Air Conditioning	CONSTRUCTED	2720 Milro Cir, Wichita
65123	Shultz, Kip	Injection well/air sparge (AS)/shallow	CONSTRUCTED	2720 Milro Cir, Wichita
65124	Larsen, Eric	Domestic	CONSTRUCTED	2727 Driftwood Circle, Wichita
65126	City of Wichita	Dewatering	CONSTRUCTED	500 feet S of Milro, W side of Meridian, Wichita
65127	City of Wichita	Dewatering	PLUGGED	500 feet S of Milro, W side of Meridian, Wichita
65128	City of Wichita	Dewatering	CONSTRUCTED	600 feet S of Milro, W side of Meridian, Wichita
65129	City of Wichita	Dewatering	PLUGGED	600 feet S of Milro, W side of Meridian, Wichita
65130	Major, Mike	Domestic, Lawn and Garden	CONSTRUCTED	4721 Baja Court, Wichita
65131	Miller, Ron	Domestic, Lawn and Garden	CONSTRUCTED	4729 Baja Court, Wichita
65133	Larson	Domestic, Lawn and Garden	PLUGGED	2727 Driftwood Circle, Wichita
65134	City of Wichita	Dewatering	PLUGGED	NW corner of Bachman Dr. and N Meridian Ave, Wichita
65135	City of Wichita	Dewatering	CONSTRUCTED	100 feet S of Bachman Dr. and W side of N Meridian Ave, Wichita
65143	City of Wichita	Monitoring well/observation/piezometer	CONSTRUCTED	From 4100 N West St, 0.4 mi E and 0.1 mi N, Wichita
65144	City of Wichita	Dewatering	PLUGGED	100 feet S of Bachman Dr. and W side of N Meridian Ave, Wichita
65145	City of Wichita	Dewatering	CONSTRUCTED	NW corner of Bachman Dr. and N Meridian Ave, Wichita
65146	City of Wichita	Dewatering	PLUGGED	NW corner of Bachman Dr. and N Meridian Ave, Wichita
65147	City of Wichita	Dewatering	CONSTRUCTED	NW corner of Bachman Dr. and N Meridian Ave, Wichita
65150	City of Wichita	Monitoring well/observation/piezometer	CONSTRUCTED	
65151	City of Wichita	Monitoring well/observation/piezometer	CONSTRUCTED	
65152	City of Wichita	Monitoring well/observation/piezometer	CONSTRUCTED	
69869	Bachman, Bill	Air Conditioning	CONSTRUCTED	3147 Keywest, Wichita
95453	Winter	Domestic, Lawn and Garden	CONSTRUCTED	2839 Keywest Court, Wichita
97572	City of Wichita	Dewatering	CONSTRUCTED	46th N and Meridian (Harbor Isle addition), Wichita
99064	City of Wichita	Dewatering	PLUGGED	46th N and Meridian (Harbor Isle Addition), Wichita
99532	Degner	Domestic, Lawn and Garden	CONSTRUCTED	4719 N Portwest Circle, Wichita
100465	Kailer	Domestic, Lawn and Garden	CONSTRUCTED	4756 N Baja, Wichita
116884	City of Wichita	Monitoring well/observation/piezometer	CONSTRUCTED	East side of cell C
116885	City of Wichita	Monitoring well/observation/piezometer	CONSTRUCTED	East side of cell C
116962	City of Wichita	Monitoring well/observation/piezometer	CONSTRUCTED	4100 N West St., Wichita
116963	City of Wichita	Monitoring well/observation/piezometer	CONSTRUCTED	4100 N West St., Wichita
116964	City of Wichita	Monitoring well/observation/piezometer	CONSTRUCTED	4100 N West St., Wichita
116965	City of Wichita	Monitoring well/observation/piezometer	CONSTRUCTED	4100 N West St., Wichita
117192	City of Wichita	Monitoring well/observation/piezometer	CONSTRUCTED	4100 N West St., Wichita
117193	City of Wichita	Monitoring well/observation/piezometer	CONSTRUCTED	4100 N West St., Wichita
117194	City of Wichita	Environmental Remediation, Air Sparge	CONSTRUCTED	4100 N West St., Wichita
117195	City of Wichita	Environmental Remediation, Air Sparge	CONSTRUCTED	4100 N West St., Wichita
117196	City of Wichita	Environmental Remediation, Air Sparge	CONSTRUCTED	4100 N West St., Wichita
117197	City of Wichita	Environmental Remediation, Air Sparge	CONSTRUCTED	4100 N West St., Wichita
117198	City of Wichita	Environmental Remediation, Air Sparge	CONSTRUCTED	4100 N West St., Wichita
117199	City of Wichita	Environmental Remediation, Air Sparge	CONSTRUCTED	4100 N West St., Wichita
117200	City of Wichita	Environmental Remediation, Air Sparge	CONSTRUCTED	4100 N West St., Wichita
117201	City of Wichita	Environmental Remediation, Air Sparge	CONSTRUCTED	4100 N West St., Wichita
117202	City of Wichita	Environmental Remediation, Air Sparge	CONSTRUCTED	4100 N West St., Wichita
117203	City of Wichita	Environmental Remediation, Air Sparge	CONSTRUCTED	4100 N West St., Wichita
117204	City of Wichita	Environmental Remediation, Air Sparge	CONSTRUCTED	4100 N West St., Wichita
117205	City of Wichita	Environmental Remediation, Air Sparge	CONSTRUCTED	4100 N West St., Wichita
117206	City of Wichita	Environmental Remediation, Air Sparge	CONSTRUCTED	4100 N West St., Wichita
117207	City of Wichita	Environmental Remediation, Air Sparge	CONSTRUCTED	4100 N West St., Wichita
117208	City of Wichita	Environmental Remediation, Air Sparge	CONSTRUCTED	4100 N West St., Wichita
117209	City of Wichita	Environmental Remediation, Air Sparge	CONSTRUCTED	4100 N West St., Wichita
117210	City of Wichita	Environmental Remediation, Air Sparge	CONSTRUCTED	4100 N West St., Wichita
117211	City of Wichita	Environmental Remediation, Air Sparge	CONSTRUCTED	4100 N West St., Wichita
117212	City of Wichita	Environmental Remediation, Air Sparge	CONSTRUCTED	4100 N West St., Wichita
117213	City of Wichita	Environmental Remediation, Air Sparge	CONSTRUCTED	4100 N West St., Wichita
117214	City of Wichita	Environmental Remediation, Air Sparge	CONSTRUCTED	4100 N West St., Wichita
117215	City of Wichita	Environmental Remediation, Air Sparge	CONSTRUCTED	4100 N West St., Wichita
117216	City of Wichita	Environmental Remediation, Air Sparge	CONSTRUCTED	4100 N West St., Wichita
117217	City of Wichita	Environmental Remediation, Air Sparge	CONSTRUCTED	4100 N West St., Wichita
117218	City of Wichita	Environmental Remediation, Air Sparge	CONSTRUCTED	4100 N West St., Wichita
117219	City of Wichita	Environmental Remediation, Air Sparge	CONSTRUCTED	4100 N West St., Wichita
117220	City of Wichita	Environmental Remediation, Air Sparge	CONSTRUCTED	4100 N West St., Wichita
117221	City of Wichita	Environmental Remediation, Air Sparge	CONSTRUCTED	4100 N West St., Wichita
117223	City of Wichita	Environmental Remediation, Air Sparge	CONSTRUCTED	4100 N West St., Wichita
117224	City of Wichita	Environmental Remediation, Air Sparge	CONSTRUCTED	4100 N West St., Wichita
117225	City of Wichita	Environmental Remediation, Air Sparge	CONSTRUCTED	4100 N West St., Wichita
117226	City of Wichita	Environmental Remediation, Air Sparge	CONSTRUCTED	4100 N West St., Wichita
117227	City of Wichita	Environmental Remediation, Air Sparge	CONSTRUCTED	4100 N West St., Wichita
117228	City of Wichita	Environmental Remediation, Air Sparge	CONSTRUCTED	4100 N West St., Wichita
117229	City of Wichita	Environmental Remediation, Air Sparge	CONSTRUCTED	4100 N West St., Wichita
117230	City of Wichita	Environmental Remediation, Air Sparge	CONSTRUCTED	4100 N West St., Wichita
117231	City of Wichita	Environmental Remediation, Air Sparge	CONSTRUCTED	4100 N West St., Wichita
117232	City of Wichita	Environmental Remediation, Air Sparge	CONSTRUCTED	4100 N West St., Wichita
117233	City of Wichita	Environmental Remediation, Air Sparge	CONSTRUCTED	4100 N West St., Wichita
117234	City of Wichita	Environmental Remediation, Air Sparge	CONSTRUCTED	4100 N West St., Wichita
117235	City of Wichita	Environmental Remediation, Air Sparge	CONSTRUCTED	4100 N West St., Wichita

WATER RESOURCES
RECEIVED

MAY 27 2022

KS DEPT OF AGRICULTURE

WELL_ID	OWNER	WELL_USE	STATUS	DIRECTIONS
117236	City of Wichita	Environmental Remediation, Air Sparge	CONSTRUCTED	4100 N West St., Wichita
117237	City of Wichita	Environmental Remediation, Air Sparge	CONSTRUCTED	4100 N West St., Wichita
117238	City of Wichita	Environmental Remediation, Air Sparge	CONSTRUCTED	4100 N West St., Wichita
117239	City of Wichita	Environmental Remediation, Air Sparge	CONSTRUCTED	4100 N West St., Wichita
117240	City of Wichita	Environmental Remediation, Air Sparge	CONSTRUCTED	4100 N West St., Wichita
117241	City of Wichita	Environmental Remediation, Air Sparge	CONSTRUCTED	4100 N West St., Wichita
117242	City of Wichita	Environmental Remediation, Air Sparge	CONSTRUCTED	4100 N West St., Wichita
117243	City of Wichita	Environmental Remediation, Air Sparge	CONSTRUCTED	4100 N West St., Wichita
117244	City of Wichita	Environmental Remediation, Air Sparge	CONSTRUCTED	4100 N West St., Wichita
117245	City of Wichita	Environmental Remediation, Air Sparge	CONSTRUCTED	4100 N West St., Wichita
117246	City of Wichita	Environmental Remediation, Air Sparge	CONSTRUCTED	4100 N West St., Wichita
117247	City of Wichita	Environmental Remediation, Air Sparge	CONSTRUCTED	4100 N West St., Wichita
117248	City of Wichita	Environmental Remediation, Air Sparge	CONSTRUCTED	4100 N West St., Wichita
117249	City of Wichita	Environmental Remediation, Air Sparge	CONSTRUCTED	4100 N West St., Wichita
117250	City of Wichita	Environmental Remediation, Air Sparge	CONSTRUCTED	4100 N West St., Wichita
117251	City of Wichita	Environmental Remediation, Air Sparge	CONSTRUCTED	4100 N West St., Wichita
117253	City of Wichita	Environmental Remediation, Air Sparge	CONSTRUCTED	4100 N West St., Wichita
117254	City of Wichita	Environmental Remediation, Air Sparge	CONSTRUCTED	4100 N West St., Wichita
117255	City of Wichita	Environmental Remediation, Air Sparge	CONSTRUCTED	4100 N West St., Wichita
117256	City of Wichita	Environmental Remediation, Air Sparge	CONSTRUCTED	4100 N West St., Wichita
117257	City of Wichita	Environmental Remediation, Air Sparge	CONSTRUCTED	4100 N West St., Wichita
117258	City of Wichita	Environmental Remediation, Air Sparge	CONSTRUCTED	4100 N West St., Wichita
117259	City of Wichita	Environmental Remediation, Air Sparge	CONSTRUCTED	4100 N West St., Wichita
117371	City of Wichita	Monitoring well/observation/piezometer	CONSTRUCTED	NW of Meridian Ave and Hwy 96
117372	City of Wichita	Monitoring well/observation/piezometer	CONSTRUCTED	NW of Meridian Ave and Hwy 96
117949	City of Wichita	Monitoring well/observation/piezometer	CONSTRUCTED	NW of Meridian Ave and Hwy 96
117950	City of Wichita	Monitoring well/observation/piezometer	CONSTRUCTED	NW of Meridian Ave and Hwy 96
117951	City of Wichita	Monitoring well/observation/piezometer	CONSTRUCTED	E of 4100 N West St, Wichita
117952	City of Wichita	Monitoring well/observation/piezometer	CONSTRUCTED	NW of Meridian Ave and Hwy 96
117953	City of Wichita	Monitoring well/observation/piezometer	CONSTRUCTED	NW of Meridian Ave and Hwy 96, on sandbar in river
118553	City of Wichita	Monitoring well/observation/piezometer	CONSTRUCTED	NW of Meridian Ave and Hwy 96, on sandbar in river
118556	City of Wichita	Monitoring well/observation/piezometer	CONSTRUCTED	E of 4100 N West St, Wichita
118558	City of Wichita	Monitoring well/observation/piezometer	CONSTRUCTED	NW of Meridian Ave and Hwy 96
308682	Fender	Domestic, Lawn and Garden	CONSTRUCTED	2853 Keywest Court, Wichita
309796	City of Wichita	Dewatering	PLUGGED	29th N & Ridge Road
309797	City of Wichita	Dewatering	PLUGGED	29th N & Ridge Road
309798	City of Wichita	Dewatering	PLUGGED	29th N & Ridge Road
313010	Potter	Domestic, Lawn and Garden	CONSTRUCTED	2859 Keywest Court, Wichita
313011	Nungesser	Domestic, Lawn and Garden	CONSTRUCTED	4762 Portwest Court, Wichita
314917	Ring	Domestic, Lawn and Garden	CONSTRUCTED	4802 N Portwest Circle, Wichita
316848	Kennedy	Domestic, Lawn and Garden	CONSTRUCTED	3227 Keywest, Wichita
331776	Flecher	Domestic, Lawn and Garden	CONSTRUCTED	4784 Portwest, Wichita
332408	Phelps	Domestic, Lawn and Garden	CONSTRUCTED	4922 Portwest Ct, Wichita
332409	Meyers	Domestic, Lawn and Garden	CONSTRUCTED	4708 N Cobblestone, Wichita
334333	Hinkman	Domestic, Lawn and Garden	CONSTRUCTED	2815 Keywest Court, Wichita
343420	Bachman, Brad	Domestic, Lawn and Garden	CONSTRUCTED	4829 Portwest, Wichita
368264	Watson, Blair and Penny	Domestic, Lawn and Garden	CONSTRUCTED	4635 Cobblestone, Wichita
376547	Hare	Domestic, Lawn and Garden	CONSTRUCTED	4717 N Cobblestone, Wichita
385217	City of Wichita	Dewatering	CONSTRUCTED	51st St N and Meridian, Wichita (six bores)
386320	Davis	Domestic, Lawn and Garden	CONSTRUCTED	2614 Milro, Wichita
386321	Oniel	Domestic, Lawn and Garden	CONSTRUCTED	4822 Portwest, Wichita
392184	City of Wichita	Dewatering	CONSTRUCTED	Milro and Meridian, Wichita (six bores)
392190	City of Wichita	Dewatering	CONSTRUCTED	Meridian and Milro, Wichita (five bores)
392195	City of Wichita	Dewatering	CONSTRUCTED	51st N and Meridian, Wichita (two bores)
393100	Hacker, Terry	Domestic, Lawn and Garden	CONSTRUCTED	4736 Portwest Court, Wichita
393101	Angelo, Lou	Domestic, Lawn and Garden	CONSTRUCTED	4730 Portwest Court, Wichita
394482	City of Wichita	Dewatering	PLUGGED	53rd St N and Meridian, Wichita (six bores plugged)
394488	City of Wichita	Dewatering	PLUGGED	53rd St N and Meridian, Wichita (five bores plugged)
395790	City of Wichita	Dewatering	PLUGGED	51st and Milro, Wichita (two bores plugged)
395792	City of Wichita	Dewatering	PLUGGED	53rd St N and Sheridan, Wichita (six bores plugged)
397371	City of Wichita	Dewatering	PLUGGED	Meridian and Milro, Wichita (five bores plugged)
406412	Armbrister, Bill	Domestic, Lawn and Garden	CONSTRUCTED	2723 Bentbay Circle, Wichita
407909	City of Wichita	Monitoring well/observation/piezometer	PLUGGED	4400 N West St, Wichita
407910	City of Wichita	Monitoring well/observation/piezometer	CONSTRUCTED	4400 N West St, Wichita
407911	City of Wichita	Monitoring well/observation/piezometer	PLUGGED	4400 N West St, Wichita
407912	City of Wichita	Monitoring well/observation/piezometer	CONSTRUCTED	4400 N West St, Wichita
407913	City of Wichita	Monitoring well/observation/piezometer	PLUGGED	4400 N West St, Wichita
407914	City of Wichita	Monitoring well/observation/piezometer	PLUGGED	4400 N West St, Wichita
407915	City of Wichita	Monitoring well/observation/piezometer	PLUGGED	4400 N West St, Wichita
407916	City of Wichita	Monitoring well/observation/piezometer	PLUGGED	4400 N West St, Wichita
407917	City of Wichita	Monitoring well/observation/piezometer	PLUGGED	4400 N West St, Wichita
407918	City of Wichita	Monitoring well/observation/piezometer	PLUGGED	4400 N West St, Wichita
407919	City of Wichita	Monitoring well/observation/piezometer	PLUGGED	4400 N West St, Wichita
407920	City of Wichita	Monitoring well/observation/piezometer	CONSTRUCTED	4400 N West St, Wichita
407952	City of Wichita	Monitoring well/observation/piezometer	CONSTRUCTED	4400 N West St, Wichita
414047	South Harbor Isle, LLC	Domestic, Lawn and Garden	CONSTRUCTED	SE Corner of Meridian and Driftwood (45th), Wichita
419565	Bachman Homes	Domestic, Lawn and Garden	CONSTRUCTED	4647 N Meridian, Wichita
430744	Rogers, James	Domestic, Lawn and Garden	CONSTRUCTED	2528 W Milro, Wichita
434724	McCall	Domestic, Lawn and Garden	CONSTRUCTED	2921 Keywest Ct, Wichita
434935	Nguyen	Domestic, Lawn and Garden	CONSTRUCTED	4745 N Portwest, Wichita
435758	Morrow, Mark	Domestic, Lawn and Garden	CONSTRUCTED	4738 Cobblestone, Wichita
450913	Dietz, Craig	Domestic, Lawn and Garden	CONSTRUCTED	4760 Portwest Ct, Wichita

WATER RESOURCES
RECEIVED

MAY 27 2022

KS DEPT OF AGRICULTURE

WELL ID	OWNER	WELL USE	STATUS	DIRECTIONS
455889	Sever	Domestic, Lawn and Garden	CONSTRUCTED	4829 Cobblestone, Wichita
455890	Hall	Domestic, Lawn and Garden	CONSTRUCTED	2616 Timbercreek, Wichita
456565	Northside Church of Christ	Domestic, Lawn and Garden	CONSTRUCTED	4545 N Meridian, Wichita
466191	Fraizer	Domestic, Lawn and Garden	CONSTRUCTED	3111 Keywest Court, Wichita
466787	Jones	Domestic, Lawn and Garden	CONSTRUCTED	2805 Milro Circle, Wichita
467363	Bunton, Pat	Domestic, Lawn and Garden	CONSTRUCTED	4708 N Baja St, Wichita
473884	Wells, Mark	Domestic, Lawn and Garden	PLUGGED	4702 N Portwest Ct Cir, Wichita
474384	Hopp, Larry	Domestic, Lawn and Garden	CONSTRUCTED	4772 N Portwest Court, Wichita
480789	Bachman Homes	Domestic, Lawn and Garden	CONSTRUCTED	2820 Bentbay Cir, Wichita
482907	Bull	Domestic, Lawn and Garden	CONSTRUCTED	4718 N Portwest Circle, Wichita
485066	Wooten	Domestic, Lawn and Garden	RECONSTRUCTED	2813 Bentbay Cir, Wichita
489757	Meritrust Bank	Domestic, Lawn and Garden	CONSTRUCTED	4319 N Meridian, Wichita
489797	City of Wichita	Monitoring well/observation/piezometer	CONSTRUCTED	4100 N West St., Wichita
489798	City of Wichita	Monitoring well/observation/piezometer	CONSTRUCTED	4100 N West St., Wichita
489799	City of Wichita	Monitoring well/observation/piezometer	CONSTRUCTED	4100 N West St., Wichita
489800	City of Wichita	Monitoring well/observation/piezometer	CONSTRUCTED	4100 N West St., Wichita
489801	City of Wichita	Monitoring well/observation/piezometer	CONSTRUCTED	4100 N West St., Wichita
489802	City of Wichita	Monitoring well/observation/piezometer	CONSTRUCTED	4100 N West St., Wichita
489803	City of Wichita	Monitoring well/observation/piezometer	CONSTRUCTED	4100 N West St., Wichita
489804	City of Wichita	Monitoring well/observation/piezometer	CONSTRUCTED	4100 N West St., Wichita
489816	City of Wichita	Monitoring well/observation/piezometer	CONSTRUCTED	4100 N West St., Wichita
489817	City of Wichita	Monitoring well/observation/piezometer	CONSTRUCTED	4100 N West St., Wichita
489818	City of Wichita	Monitoring well/observation/piezometer	CONSTRUCTED	4100 N West St., Wichita
489819	City of Wichita	Monitoring well/observation/piezometer	CONSTRUCTED	4100 N West St., Wichita
489820	City of Wichita	Monitoring well/observation/piezometer	CONSTRUCTED	4100 N West St., Wichita
489821	City of Wichita	Monitoring well/observation/piezometer	CONSTRUCTED	4100 N West St., Wichita
489822	City of Wichita	Monitoring well/observation/piezometer	CONSTRUCTED	4100 N West St., Wichita
489823	City of Wichita	Monitoring well/observation/piezometer	CONSTRUCTED	4100 N West St., Wichita
489824	City of Wichita	Monitoring well/observation/piezometer	CONSTRUCTED	4100 N West St., Wichita
489825	City of Wichita	Monitoring well/observation/piezometer	CONSTRUCTED	4100 N West St., Wichita
496444	Reifschneider	Domestic, Lawn and Garden	CONSTRUCTED	4740 N Portwest Court, Wichita
497573	Ware	Domestic, Lawn and Garden	CONSTRUCTED	4817 N Portwest, Wichita
498178	Ware, Jerry	Domestic, Lawn and Garden	CONSTRUCTED	2621 W Timbercreek St, Wichita
503209	Dalke, Jeff	Domestic, Lawn and Garden	CONSTRUCTED	2602 Timbercreek, Wichita
508330	Lewis	Domestic, Lawn and Garden	CONSTRUCTED	2927 Keywest Court, Wichita
509161	Secrist, Neal	Domestic, Lawn and Garden	CONSTRUCTED	2435 W. Timbercreek Ct., Wichita
514961	Bowman	Domestic, Lawn and Garden	CONSTRUCTED	2819 W Keywest Court, Wichita
515159	Simon, Richard	Domestic, Lawn and Garden	CONSTRUCTED	4813 Portwest Circle, Wichita
515612	Jones, Jay D.	Domestic, Lawn and Garden	CONSTRUCTED	2719 W Driftwood Circle, Wichita
516559	Murtha	Domestic, Lawn and Garden	CONSTRUCTED	4811 N Cobblestone, Wichita
550975	Mies Construction	Dewatering	PLUGGED	Meridian Rd and W Driftwood St, Wichita
545691	Stahlheber, Alan	Domestic, Lawn and Garden	CONSTRUCTED	3169 W Keywest, Wichita
546492	Riverlawn Christian Church	Domestic, Livestock	CONSTRUCTED	4243 N Meridian Ave, Wichita
527804	Wilson, Nonie	Domestic, Lawn and Garden	CONSTRUCTED	4716 N Baja St, Wichita
548574	Nilsen, Ruckman	Domestic, Lawn and Garden	CONSTRUCTED	2812 W Timbercreek Circle, Wichita
548575	Persels, Josh	Domestic, Lawn and Garden	CONSTRUCTED	2843 W Key West Court, Wichita
548576	Burkhead, Robert	Domestic, Lawn and Garden	CONSTRUCTED	2817 W Timbercreek Circle, Wichita
540881	Hanneman, Brad	Domestic, Lawn and Garden	CONSTRUCTED	2615 W Bentbay St, Wichita
541825	Henneman, Brad	Domestic, Lawn and Garden	CONSTRUCTED	2615 W Bentbay St, Wichita
545077	Mies Construction	Dewatering	CONSTRUCTED	Meridian Rd and W Driftwood St, Wichita (two bores)
552238	Sunquist, Ed	Domestic, Lawn and Garden	CONSTRUCTED	2722 W Bentbay Circle, Wichita
534739	Born, Bob	Domestic, Lawn and Garden	CONSTRUCTED	2718 W Bentbay Circle, Wichita
523833	Schaefer, Ruth	Domestic, Lawn and Garden	CONSTRUCTED	2708 Bentbay, Wichita
526267	Peterson, David	Domestic, Lawn and Garden	PLUGGED	2812 W Bentbay Court, Wichita
548710	Martinez, Phillip	Domestic, Lawn and Garden	CONSTRUCTED	3223 Keywest Court, Wichita
548751	Martinez, Phillip	Domestic, Lawn and Garden	PLUGGED	3223 Keywest Court, Wichita

WATER RESOURCES
RECEIVED

MAY 27 2022

KS DEPT OF AGRICULTURE

**RECREATIONAL USE
SUPPLEMENTAL SHEET**

File No. _____

Name of Applicant (Please Print): Perfection Signature Properties

1. Please indicate type of recreational use (boating, fishing, swimming, etc.): boating, fishing, swimming, residential homes will be constructed along the east shore

2. Please summarize how the water will be used and justify the quantity of water requested: _____
Water use will be limited to evaporation caused by exposing the ground water table to the atmosphere.

3. Please complete the following table showing estimated future water requirements:

ESTIMATED FUTURE WATER DIVERTED/STORED	
NEXT 5 YEARS	WATER TO BE DIVERTED (ACRE-FEET OR GALLONS)
Year 1	15.7049 Ac-Ft
Year 2	15.7049 Ac-Ft
Year 3	15.7049 Ac-Ft
Year 4	15.7049 Ac-Ft
Year 5	15.7049 Ac-Ft

Please attach any additional information, tables, or curves showing past, present and estimated future water requirements to substantiate the amount of water requested.

4. Please designate the legal description of the location where the water is to be used by providing the fractional part of the Section, Township and Range.

NW 1/4, NW 1/4, NE 1/4 Section 25, T265, RIW

You may attach any additional information you believe will assist in informing the Division of the need for your request.

WATER RESOURCES
RECEIVED

MAY 27 2022

LETTER OF TRANSMITTAL

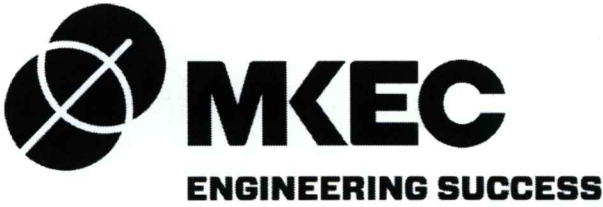

KS DEPT OF AGRICULTURE DATE: May 25, 2022

PROJECT: 21427

SUBJECT: Application for Permit

TO: Chief Engineer
Kansas Department of Agriculture
Division of Water Resources
1320 Research Park Drive
Manhattan, KS 66502

We are sending you the items below:
(Check Boxes)

- Attached
- Under Separate Cover
- Via FedEx

MEMO:

ITEMS TRANSMITTED:

Date	Code	Doc #	Qty.	Description of Items	Dwgs	Specs	CD	Petition	Legal Desc.	Prints	Corresp.	Submittals	Other
5/25/22	1		1	DWR 1-100 w/accompany details & maps	✓					✓			✓
5/25/22	1		1	Permit fee \$200									✓

ACTION CODES:

- 1. For Your Approval
- 2. For Your Use
- 3. Approved As Noted
- 4. As Requested
- 5. For Your Files
- 6. For Review
- 7. No Action Required
- 8. See Remarks

Should you have any questions or additional comments, please contact the undersigned.

COPY TO:

Adam Koster, P.E.

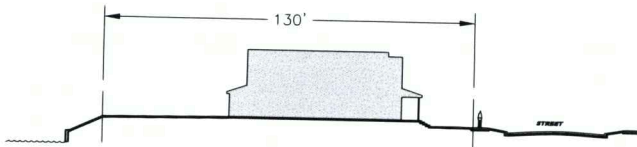
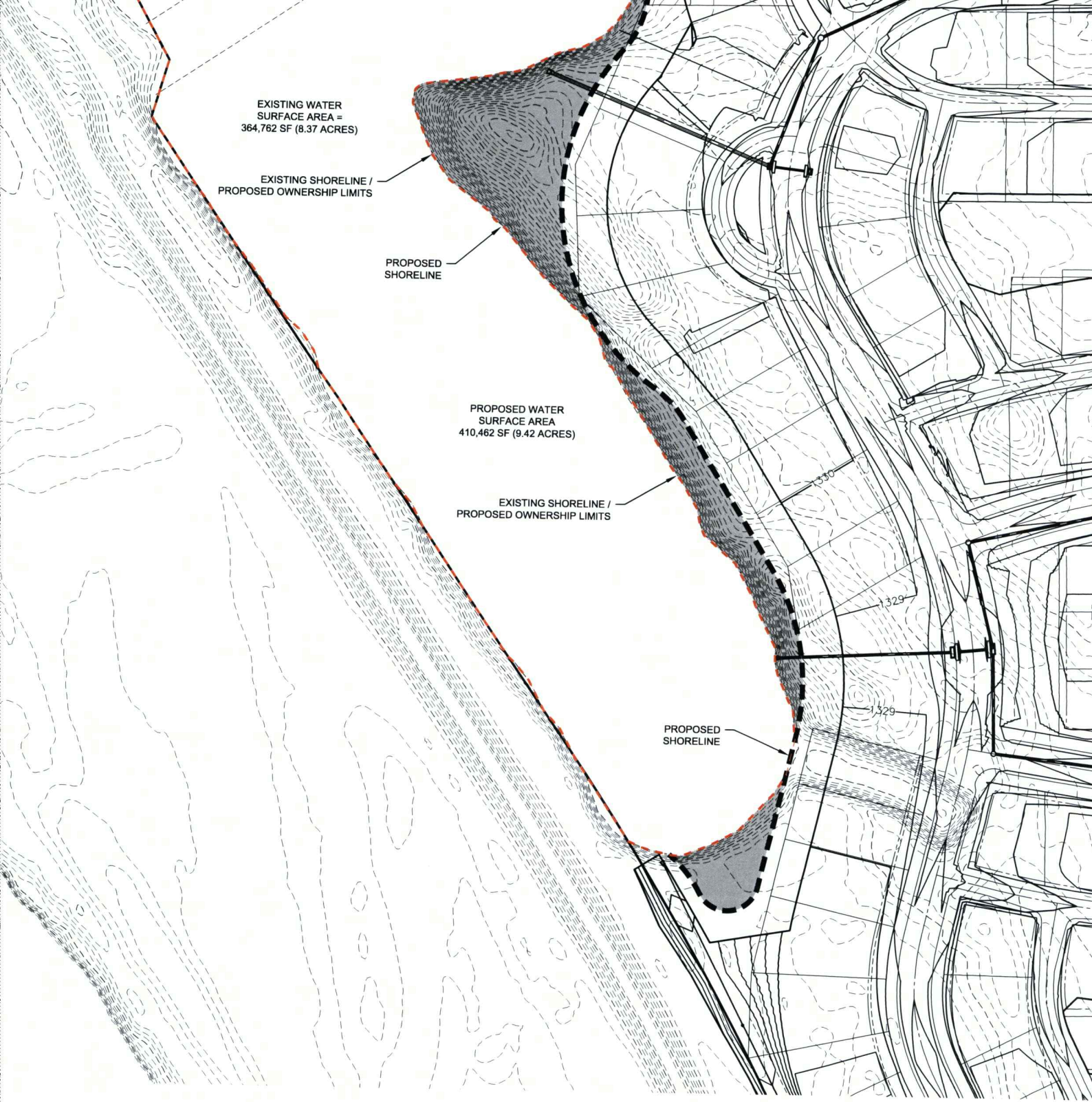

 **SITE PLAN**

60' 120'

The text 'SITE PLAN' is positioned to the right of a north arrow symbol. Below the text, a graphic scale bar shows two segments, labeled '60'' and '120''.

DATA ENTRY SYSTEM ID NUMBER SHEET

FILE NUMBER 50796

APPLICANT PERSON ID & SEQ #	89573	PDIV ID	BATTERY ID
<u>68348</u>			

LANDOWNER PERSON ID & SEQ #	70806	PUSE ID
<u>68348</u>		

WATER USE CORRESPONDENT PERSON ID & SEQ #
<u>68348</u>

1320 Research Park Drive
Manhattan, KS 66502
785-564-6700
www. agriculture.ks.gov



900 SW Jackson, Room 456
Topeka, KS 66612
785-296-3556

Mike Beam, Secretary

Laura Kelly, Governor

June 3, 2022

CBB NORTH LAKE, LLC
4647 N MERIDIAN AVE
WICHITA KS 67204

RE: Application, File No(s). **50796**

Dear Sir or Madam:

The Division of Water Resources (Division) has received your application(s) for a permit to appropriate water for beneficial use. Your application(s) has been assigned the file number(s) referenced above. Please be aware that the Division may have a large number of pending applications on hand at times and makes every attempt to process them in the order in which they are received. You will be contacted if additional information is required.

Please note, this letter only acknowledges receipt of your application(s) and does not guarantee approval. In accordance with the provisions of the Kansas Water Appropriation Act, the use of water as proposed prior to approval of the application(s) is unlawful.

Additional information about the process may be found on our website at agriculture.ks.gov/divisions-programs/dwr. If you have any other questions, please contact our office at 785-564-6640 or your local Stafford Field Office at 620-234-5311. *Stafford Field Office at 620-234-5311*. If you call, please reference the file number so we can help you more efficiently.

Sincerely,

A handwritten signature in black ink that reads "Kris Neuhauser". The signature is fluid and cursive, with a long horizontal stroke at the end.

Kris Neuhauser
New Applications Lead
Water Appropriation Program