

NOTICE

This scan only represents the application as filed. The information contained herein meets the requirements of K.A.R. 5-3-1 or K.A.R. 5-5-1, and has been found acceptable for filing in the office of the Chief Engineer. The application should not be considered to be a complete application as per K.A.R. 5-3-1b or K.A.R. 5-5-2a.

THE STATE OF KANSAS



KANSAS DEPARTMENT OF AGRICULTURE
Mike Beam, Secretary of Agriculture

DIVISION OF WATER RESOURCES
Earl D. Lewis Jr., Chief Engineer

11/10/2022
BMM

50801

File Number
This item to be completed by the Division of Water Resources.

Please contact applicant when application has been started.

APPLICATION FOR PERMIT TO APPROPRIATE WATER FOR BENEFICIAL USE

Filing Fee Must Accompany the Application
(Please refer to Fee Schedule attached to this application form.)

WATER RESOURCES RECEIVED

MAY 31 2022

12:16
KS DEPT OF AGRICULTURE

To the Chief Engineer of the Division of Water Resources, Kansas Department of Agriculture,
1320 Research Park Drive, Manhattan, Kansas 66502:

1. Name of Applicant (Please Print): CARL WEWE JR
Address: 5877 NE 140 AVE
City: PRETTY PRAIRIE State KS Zip Code 67570
Telephone Number: (620) 727-4438

2. The source of water is: [] surface water in (stream)
OR [x] groundwater in N.F. NINNESCAH RIVER (drainage basin)

Certain streams in Kansas have minimum target flows established by law or may be subject to administration when water is released from storage for use by water assurance district members. If your application is subject to these regulations on the date we receive your application, you will be sent the appropriate form to complete and return to the Division of Water Resources.

3. The maximum quantity of water desired is 207.76 acre-feet OR gallons per calendar year, to be diverted at a maximum rate of 800 gallons per minute OR cubic feet per second.

Once your application has been assigned a priority, the requested maximum rate of diversion and maximum requested quantity of water under that priority number can NOT be increased. Please be certain your requested maximum rate of diversion and maximum quantity of water are appropriate and reasonable for your proposed project and are in agreement with the Division of Water Resources' requirements.

4. The water is intended to be appropriated for (Check use intended):
(a) [] Artificial Recharge (b) [x] Irrigation (c) [] Recreational (d) [] Water Power
(e) [] Industrial (f) [] Municipal (g) [] Stockwatering (h) [] Sediment Control
(i) [] Domestic (j) [] Dewatering (k) [] Hydraulic Dredging (l) [] Fire Protection
(m) [] Thermal Exchange (n) [] Contamination Remediation

YOU MUST COMPLETE AND ATTACH ADDITIONAL DIVISION OF WATER RESOURCES FORM(S) PROVIDING INFORMATION TO SUBSTANTIATE YOUR REQUEST FOR THE AMOUNT OF WATER FOR THE INTENDED USE REFERENCED ABOVE.

For Office Use Only:
F.O. 2 GMD Meets K.A.R. 5-3-1 (YES / NO) Use IRR Source G / S County KM By BMM Date 5/31/22
Code RE2 Fee \$ 300 TR # Receipt Date 5-31-22 Check # 5080

6/6/2022
LMoody

***60 DAYS TO LOCATE**

5. The location of the proposed wells, pump sites or other works for diversion of water is:

Note: For the application to be accepted, the point of diversion location must be described to at least a 10 acre tract, unless you specifically request a 60 day period of time in which to locate the site within a specifically described, minimal legal quarter section of land.

**Geocenter
Battery
of 4**

- (A) One in the SE quarter of the NW quarter of the SE quarter of Section 23, more particularly described as being near a point ~~1320~~¹⁴⁴⁵ feet North and ~~1320~~¹³⁴⁹ feet West of the Southeast corner of said section, in Township 27 South, Range 5 WEST, KINGMAN County, Kansas.
- (B) One in the _____ quarter of the _____ quarter of the _____ quarter of Section _____, more particularly described as being near a point _____ feet North and _____ feet West of the Southeast corner of said section, in Township _____ South, Range _____ East/West (circle one), _____ County, Kansas.
- (C) One in the _____ quarter of the _____ quarter of the _____ quarter of Section _____, more particularly described as being near a point _____ feet North and _____ feet West of the Southeast corner of said section, in Township _____ South, Range _____ East/West (circle one), _____ County, Kansas.
- (D) One in the _____ quarter of the _____ quarter of the _____ quarter of Section _____, more particularly described as being near a point _____ feet North and _____ feet West of the Southeast corner of said section, in Township _____ South, Range _____ East/West (circle one), _____ County, Kansas.

If the source of supply is groundwater, a separate application shall be filed for each proposed well or battery of wells, except that a single application may include up to four wells within a circle with a quarter (1/4) mile radius in the same local source of supply which do not exceed a maximum diversion rate of 20 gallons per minute per well.

A battery of wells is defined as two or more wells connected to a common pump by a manifold; or not more than four wells in the same local source of supply within a 300 foot radius circle which are being operated by pumps not to exceed a total maximum diversion rate of 800 gallons per minute and which supply water to a common distribution system.

6. The owner of the point of diversion, if other than the applicant is (please print):

CARL A & BRENDA L WEWE TRUSTS, 5877 NE 140 AVE, PRETTY PRAIRIE, KS 67570
(name, address and telephone number)

(name, address and telephone number)

You must provide evidence of legal access to, or control of, the point of diversion from the landowner or the landowner's authorized representative. Provide a copy of a recorded deed, lease, easement or other document with this application. In lieu thereof, you may sign the following sworn statement:

I have legal access to, or control of, the point of diversion described in this application from the landowner or the landowner's authorized representative. I declare under penalty of perjury that the foregoing is true and correct.

Executed on 5-25, 2022.

Carl Wewe
Applicant's Signature

The applicant must provide the required information or signature irrespective of whether they are the landowner. Failure to complete this portion of the application will cause it to be unacceptable for filing and the application will be returned to the applicant.

- 7. The proposed project for diversion of water will consist of BATTERY OF FOUR (4) WELLS
(number of wells, pumps or dams, etc.)
and will be completed AS SOON AS APPROVED
(Month/Day/Year - each was or will be completed)
- 8. The first actual application of water for the proposed beneficial use was or is estimated to be ASAP
(Mo/Day/Year)

- 9. Will pesticide, fertilizer, or other foreign substance be injected into the water pumped from the diversion works?
 Yes No If "yes", a check valve shall be required.

All chemigation safety requirements must be met including a chemigation permit and reporting requirements.

- 10. If you are planning to impound water, please contact the Division of Water Resources for assistance, prior to submitting the application. Please attach a reservoir area capacity table and inform us of the total acres of surface drainage area above the reservoir.

Have you also made an application for a permit for construction of this dam and reservoir with the Division of Water Resources? Yes No

- If yes, show the Water Structures permit number here N/A
- If no, explain here why a Water Structures permit is not required _____

- 11. The application must be supplemented by a U.S.G.S. topographic map, aerial photograph or a detailed plat showing the following information. On the topographic map, aerial photograph, or plat, identify the center of the section, the section lines or the section corners and show the appropriate section, township and range numbers. Also, please show the following information:

- (a) The location of the proposed point(s) of diversion (wells, stream-bank installations, dams, or other diversion works) should be plotted as described in Paragraph No. 5 of the application, showing the North-South distance and the East-West distance from a section line or southeast corner of section.
- (b) If the application is for groundwater, please show the location of any existing water wells of any kind within 1/2 mile of the proposed well or wells. Identify each existing well as to its use and furnish the name and mailing address of the property owner or owners. If there are no wells within 1/2 mile, please advise us.
- (c) If the application is for surface water, the names and addresses of the landowner(s) 1/2 mile downstream and 1/2 mile upstream from your property lines must be shown.
- (d) The location of the proposed place of use should be shown by crosshatching on the topographic map, aerial photograph or plat.
- (e) Show the location of the pipelines, canals, reservoirs or other facilities for conveying water from the point of diversion to the place of use.

A 7.5 minute U.S.G.S. topographic map may be obtained by providing the section, township and range numbers to: Kansas Geological Survey, 1930 Constant, Campus West, University of Kansas, Lawrence, Kansas 66047.

- 12. List any application, appropriation of water, water right, or vested right file number that covers the same diversion points or any of the same place of use described in this application. Also list any other recent modifications made to existing permits or water rights in conjunction with the filing of this application.

NONE

WATER RESOURCES
RECEIVED
MAY 31 2022
KS DEPT OF AGRICULTURE

13. Furnish the following well information if the proposed appropriation is for the use of groundwater. If the well has not been completed, give information obtained from test holes, if available.

Information below is from: Test holes Well as completed Drillers log attached

Well location as shown in paragraph

No.

(A)

(B)

(C)

(D)

Date Drilled

7/7/22

Total depth of well

62'

Depth to water bearing formation

Depth to static water level

22'

Depth to bottom of pump intake pipe

14. The relationship of the applicant to the proposed place where the water will be used is that of

OWNER
(owner, tenant, agent or otherwise)

15. The owner(s) of the property where the water is used, if other than the applicant, is (please print):

CARL A & BRENDA L WEWE TRUSTS, 5877 NE 140 AVE, PRETTY PRAIRIE, KS 67570
(name, address and telephone number)

(name, address and telephone number)

16. The undersigned states that the information set forth above is true to the best of his/her knowledge and that this application is submitted in good faith.

Dated at _____, Kansas, this _____ day of _____, _____
(month) (year)

Carl Wewe
(Applicant Signature)

By _____
(Agent or Officer Signature)

Carl Wewe
(Print Name)

Assisted by JNE _____ SFFO/ESII _____ Date: 05/23/2022
(office/title)

EKF/DWR
7/15/22

FEE SCHEDULE

1. The fee for an application for a permit to appropriate water for beneficial use, except for domestic use, shall be (see paragraph No. 2 below if requesting storage):

ACRE-FEET	FEE
0-100	\$200.00
101-320	\$300.00
More than 320	\$300.00 plus \$20.00 for each additional 100 acre-feet or any part thereof.

2. The fee for an application in which storage is requested, except for domestic use, shall be:

ACRE-FEET	FEE
0-250	\$200.00
More than 250	\$200.00 plus \$20.00 for each additional 250 acre-feet of storage or any part thereof.

Note: If an application requests both direct use *and* storage, the fee charged shall be as determined under No. 1 or No. 2 above, whichever is greater, but not both fees.

3. The fee for an application for a permit to appropriate water for water power or dewatering purposes shall be \$100.00 plus \$200.00 for each 100 cubic feet per second, or part thereof, of the diversion rate requested.

Note: The applicant shall notify the Chief Engineer and pay the statutorily required field inspection fee of \$400.00 when construction of the works for diversion has been completed, except that for applications filed on or after July 1, 2009, for works constructed for sediment control use and for evaporation from a groundwater pit for industrial use shall be accompanied by a field inspection fee of \$200.00.

MAKE CHECKS PAYABLE TO THE KANSAS DEPARTMENT OF AGRICULTURE

ATTENTION

A Water Conservation Plan may be required per K.S.A. 82a-733. A statement that your application for permit to appropriate water may be subject to the minimum desirable streamflow requirements per K.S.A. 82a-703a, b, and c may also be required from you. After the Division of Water Resources has had the opportunity to review your application, you will be notified whether or not you will need to submit a Water Conservation Plan. You also may be required to install a water flow meter or water stage measuring device on your diversion works prior to diverting water. There may be other special conditions or Groundwater Management District regulations that you will need to comply with if this application is approved.

CONVERSION FACTORS

1 acre-foot equals 325,851 gallons

1 million gallons equal 3.07 acre-feet

WATER RESOURCES
RECEIVED

MAY 31 2022

KS DEPT OF AGRICULTURE

2. Please complete the following information for the description of the operation for the irrigation project. Attach supplemental sheets as needed.

a. Indicate the soils in the field(s) and their intake rates:

Soil Name	Percent of field (%)	Intake Rate (in/hr)	Irrigation Design Group
_____	_____	_____	_____
_____	_____	_____	_____
_____	_____	_____	_____
_____	_____	_____	_____
Total:	100 %		

b. Estimate the average land slope in the field(s): _____ %

Estimate the maximum land slope in the field(s): _____ %

c. Type of irrigation system you propose to use (check one):

- Center pivot Center pivot - LEPA "Big gun" sprinkler
 Gravity system (furrows) Gravity system (borders) Sideroll sprinkler

Other, please describe: _____

d. System design features:

i. Describe how you will control tailwater:

ii. For sprinkler systems:

(1) Estimate the operating pressure at the distribution system: _____ psi

(2) What is the sprinkler package design rate? _____ gpm

(3) What is the wetted diameter (twice the distance the sprinkler throws water) of a sprinkler on the outer 100 feet of the system? _____ feet

(4) Please include a copy of the sprinkler package design information.

e. Crop(s) you intend to irrigate. Please note any planned crop rotations:

f. Please describe how you will determine when to irrigate and how much water to apply (particularly important if you do not plan a full irrigation).

You may attach any additional information you believe will assist in informing the Division of the need for your request.



Legend

- Water Appropriation
- Proposed Point of Diversion
- + Section Corner
- Section Line
- Half-Mile
- Proposed Place of Use

Application, File No. _____
23-27-5W // Kingman County

WATER RESOURCES RECEIVED

MAY 31 2022

KS DEPT OF AGRICULTURE

To the best of my knowledge, all points of diversion within one-half mile of the proposed point of diversion have been shown.

Carl Wewe 5-25-22

Signature / Date

 05/23/2022 JNE/SFFO 1:12,000 scale

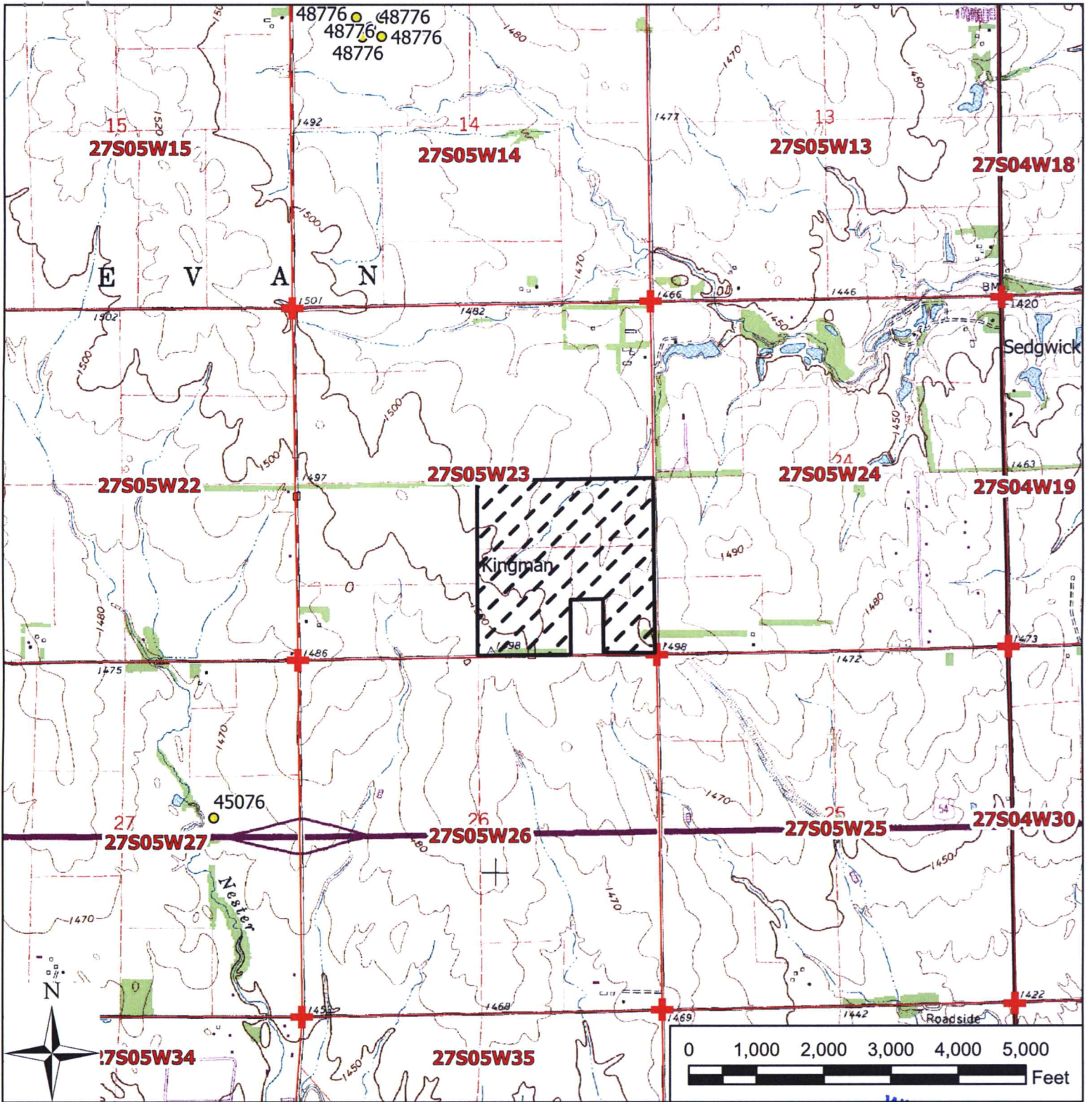

Legend

- Water Appropriation
- Proposed Point of Diversion
- + Section Corner
- Section Line
- Half-Mile
- Proposed Place of Use

Application, File No. _____
23-27-5W // Kingman County

WATER RESOURCES RECEIVED

MAY 31 2022

KS DEPT OF AGR CULTURE

To the best of my knowledge, all points of diversion within one-half mile of the proposed point of diversion have been shown.

Carl Wewe 5-25-22

Signature / Date

05/23/2022 JNE/SFFO 1:24,000 scale

5-26-2022

(Date)

Kansas Department of Agriculture
Division of Water Resources
David W. Barfield, Chief Engineer
1320 Research Park Drive
Manhattan, Kansas 66502

Re: Application
File No. _____

Minimum Desirable Streamflow

Dear Sir:

I understand that a Minimum Desirable Streamflow requirement has been established by the legislature for the source of supply to which the above referenced application applies.

I understand that diversion of water pursuant to this application will be subject to regulation any time Minimum Desirable Streamflow requirements are not being met.

I also understand that if this application is approved, there could be times, as determined by the Division of Water Resources, when I would not be allowed to divert water. I realize that this could affect the economics of my decision to appropriate water.

I am aware of the above factors, and with the knowledge thereof, request that the Division of Water Resources proceed with processing and approval, if possible, of the above referenced application.

Carl Wewe

Signature of Applicant

Carl Wewe
(Print Applicant's Name)

State of Kansas)
County of Kingman) ss

I hereby certify that the foregoing instrument was signed in my presence and sworn to before me this 26th day of May, 2022.

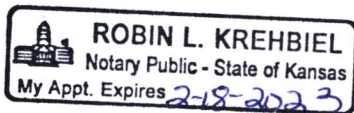

Robin L. Krehbiel
Notary Public

My Commission Expires: 2-18-2023

WATER RESOURCES
RECEIVED
MAY 31 2022
KS DEPT OF AGRICULTURE

**MINIMUM DESIRABLE STREAMFLOW FORM TO BE USED WHEN
APPLICABLE WHEN FILING AN APPLICATION FOR PERMIT
TO APPROPRIATE WATER FOR BENEFICIAL USE**

The Kansas Legislature has established minimum desirable streamflows for the streams listed below. If your proposed diversion of water is going to be from one of these watercourses or adjacent alluvial aquifers, please complete the back side of this page and submit it along with your application for permit to appropriate water.

Arkansas River
Big Blue River
Chapman Creek
Chikaskia River
Cottonwood River
Delaware River
Little Arkansas River
Little Blue River
Marais des Cygnes River
Medicine Lodge River
Mill Creek (Wabaunsee Co. area)
Neosho River

Ninnescah River
North Fork Ninnescah River
Rattlesnake Creek
Republican River
Saline River
Smoky Hill River
Solomon River
South Fork Ninnescah
Spring River
Walnut River
Whitewater River

1320 Research Park Drive
Manhattan, KS 66502
785-564-6700
www. agriculture.ks.gov



900 SW Jackson, Room 456
Topeka, KS 66612
785-296-3556

Mike Beam, Secretary

Laura Kelly, Governor

June 3, 2022

CARL WEWE JR
5877 NE 140 AVE
PRETTY PRAIRIE KS 67570

RE: Application, File No(s). **50801**

Dear Sir or Madam:

The Division of Water Resources (Division) has received your application(s) for a permit to appropriate water for beneficial use. Your application(s) has been assigned the file number(s) referenced above. Please be aware that the Division may have a large number of pending applications on hand at times and makes every attempt to process them in the order in which they are received. You will be contacted if additional information is required.

Please note, this letter only acknowledges receipt of your application(s) and does not guarantee approval. In accordance with the provisions of the Kansas Water Appropriation Act, the use of water as proposed prior to approval of the application(s) is unlawful.

Additional information about the process may be found on our website at agriculture.ks.gov/divisions-programs/dwr. If you have any other questions, please contact our office at 785-564-6640 or your local Stafford Field Office at 620-234-5311. *Stafford Field Office at 620-234-5311*. If you call, please reference the file number so we can help you more efficiently.

Sincerely,

A handwritten signature in black ink that reads "Kris Neuhauser". The signature is written in a cursive style with a long, sweeping underline.

Kris Neuhauser
New Applications Lead
Water Appropriation Program

DATA ENTRY SYSTEM ID NUMBER SHEET

FILE NUMBER 50801

APPLICANT PERSON ID & SEQ #	PDIV ID	BATTERY ID
<u>54110</u>	<u>89578</u>	

LANDOWNER PERSON ID & SEQ #	PUSE ID
<u>66103</u>	<u>70877</u>

WATER USE CORRESPONDENT PERSON ID & SEQ #
<u>54110</u>

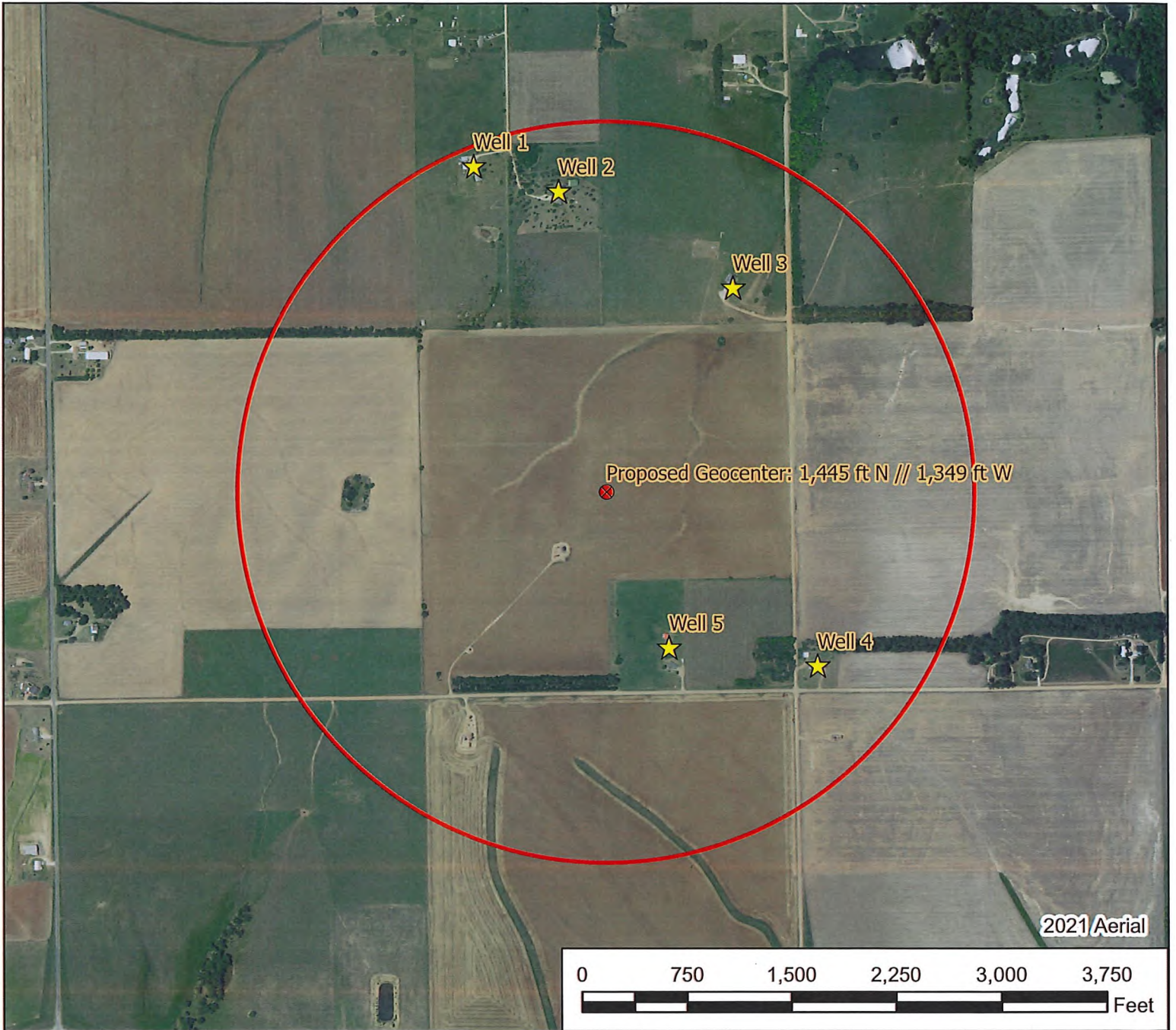

Legend

- Water Appropriation
- ⊗ Proposed Point of Diversion
- ⊙ Authorized Point of Diversion
- ★ Domestic Well
- ⊕ Section Corner
- Section Line
- Half Mile Circle

Application, File No. 50801

**New Application Map
23-27-5W // Kingman County**

RECEIVED

JUL 15 2022

Stafford Field Office
Division of Water Resources



To the best of my knowledge, all wells within one-half mile of the proposed point of diversion have been shown.

Carl Weave

7-15-22

Signature / Date

7/15/2022 EKF/SFFO 1:12,500 scale

INPUTS	
Target Section Definition	
Section	23
Township	27
Range	5
Range Direction	w
Target Point Coordinates (NAD27 or NAD83)	
Target Longitude	-97.829942
Target Latitude	37.679505

Load Data and Compute

Instructions

1. Enter values for section, township, range and range direction.
2. Enter **NAD27** or **NAD83** longitude and latitude of target point.
3. Click "Load Data and Compute" button.
4. Use feet distances corresponding to datum of target point.

Water Application, File No. 50801
Proposed Geographic Center
GPS from well driller

Loaded Section Data From LEOBASE using NAD83		
Corner	Corner Latitudes	Corner Longitudes
SW	37.67538273	-97.84377565
NW	37.68981737	-97.84395855
NE	37.69003111	-97.82552506
SE	37.67553562	-97.82528115
Degrees Longitude per Foot		3.45532254E-06
Degrees Latitude per Foot		2.74624269E-06
Target Point Distances from Corners using NAD83		
Corner	Feet North(+)/South(-)	Feet East(-)/West(+)
SW	1501	-4004
NW	-3755	-4057
NE	-3833	1278
SE	1445	1349

Loaded Section Data From LEOBASE using NAD27		
Corner	Corner Latitudes	Corner Longitudes
SW	37.67536900	-97.84344500
NW	37.68980400	-97.84362800
NE	37.69001800	-97.82519500
SE	37.67552200	-97.82495100
Degrees Longitude per Foot		3.45532191E-06
Degrees Latitude per Foot		2.74598553E-06
Target Point Distances from Corners using NAD27		
Corner	Feet North(+)/South(-)	Feet East(-)/West(+)
SW	1506	-3908
NW	-3751	-3961
NE	-3828	1374
SE	1450	1444

RECEIVED

JUL 15 2022

Stafford Field Office
Division of Water Resources

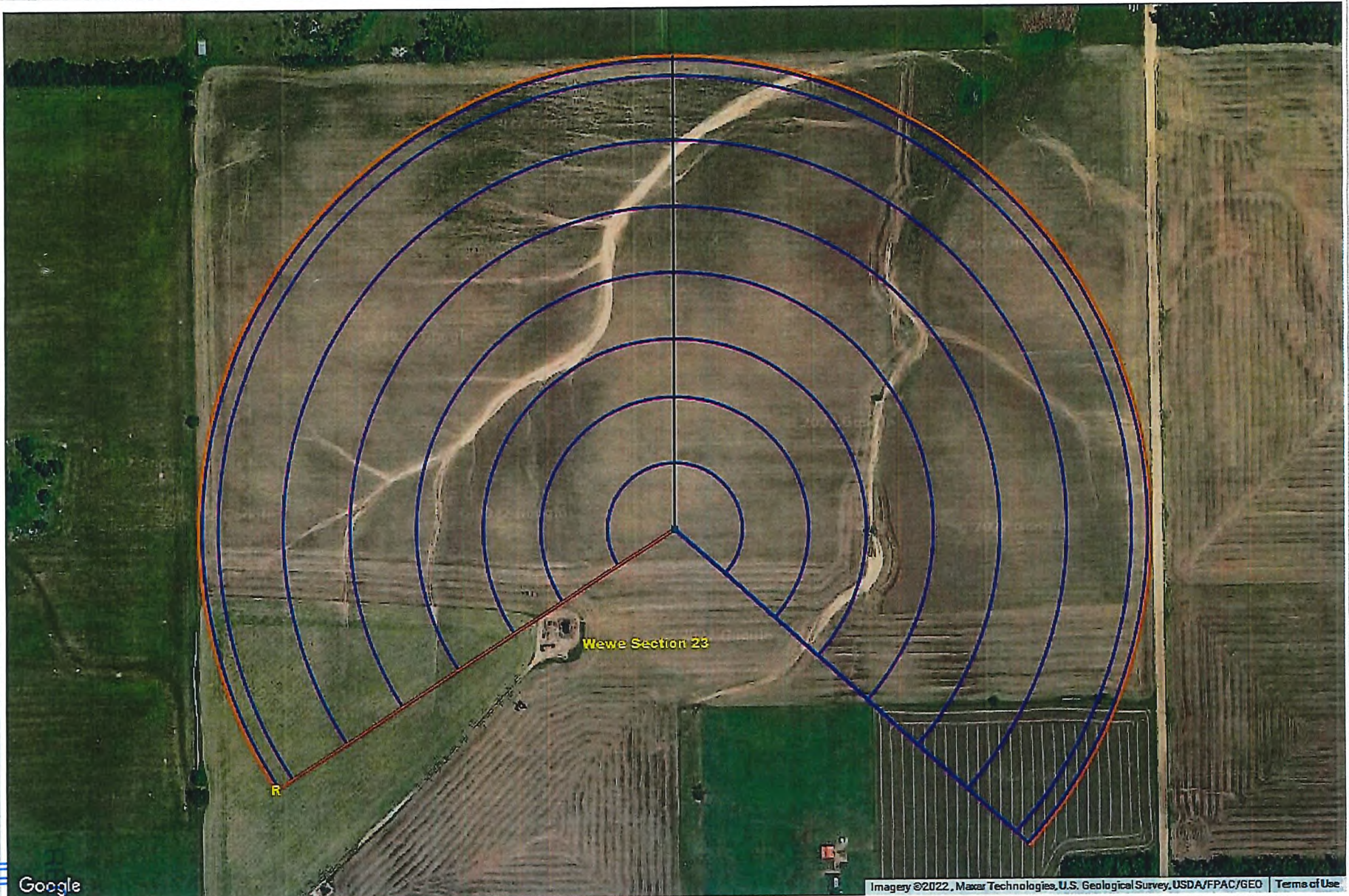

Google

Imagery ©2022, Maxar Technologies, U.S. Geological Survey, USDA/FPAC/GEO Terms of Use

DRIVE UNITS LARGEST POTENTIAL MACHINE GUIDANCE PATH END OF MACHINE PRIMARY ENDGUN SECONDARY ENDGUN FIELD BOUNDARY

INMAN IRRIGATION - 892 ARAPAHO ROAD, INMAN, KS, 67546-8002, United States

JUL 15 2022

FIELD

Stafford Field Office
Division of Water Resources



Project Name - Wewe, Carl

Version Name - Wewe, Carl_Version

Map Summary Report - Wewe Section 23



Field Name	Design Name	Machine Category	Machine Area (ac)	No. of Towers	Total Machine Length (ft)	Total Irrigated Area (ac)
Pivot_1_75202283933640	Wewe Section 23	Large Field Electrical Pivot 8000	89.54	7	1310.04	88.19

Total Project Irrigated Area (ac): 88.19

(Wewe Section 23)	Spans and Overhang	Corner	Endgun*	Bender / DropSpan	Polygon
Irrigated Area using (ac)	88.19	0	0	0	0.00

* Estimated

Total Span Length (ft) 1264.00

Overhang Length (ft) 45.00

Flex/Transition/Other Lengths (ft) 1.04

S.No	Diameter	Length (ft)	Cable Size	Motor Options	Tire Size	Bender / DropSpan	Profile
1	6 5/8	184.80	12 ga cable / 11 cond shielded	34 RPM Baldor Helical	11R x 22.5 Retread Tubeless	None	Standard
2	6 5/8	184.80	12 ga cable / 11 cond shielded	34 RPM Baldor Helical	11R x 22.5 Retread Tubeless	None	Standard
3	6 5/8	160.00	12 ga cable / 11 cond shielded	34 RPM Baldor Helical	11R x 22.5 Retread Tubeless	None	Standard
4	6 5/8	184.80	12 ga cable / 11 cond shielded	34 RPM Baldor Helical	11R x 22.5 Retread Tubeless	None	Standard
5	6 5/8	184.80	12 ga cable / 11 cond shielded	34 RPM Baldor Helical	11R x 22.5 Retread Tubeless	None	Standard
6	6 5/8	184.80	12 ga cable / 11 cond shielded	34 RPM Baldor Helical	11R x 22.5 Retread Tubeless	None	Standard
7	6 5/8	180.00	12 ga cable / 11 cond shielded	34 RPM Baldor Helical	11R x 22.5 Retread Tubeless	None	Standard

Field Name	Latitude	Longitude	Pivot Road Angle	Pivot Road Offset	Start Angle	End Angle
Pivot_1_75202283933640	37.679141913833014	-97.829971275688	237 deg	-	237 deg	132 deg

Stafford Field Office
Division of Water Resources

JUL 15 2022

RECEIVED

IRRIGATION TEST WELL

Driller & Assistant: Logan and Gary

Date: 7/7/2022

CUSTOMER: Carl Wewe

PHONE #: 620-727-4438

MAIL ADDRESS: 5877 NE 140 Ave Pretty Prairie, KS 67570

DRILL LOCATION: 3/8 mi NW of NE 20th St. + NE 140 Ave Evan, KS

- | | | | |
|--|---------------------------------------|--|---|
| <input type="checkbox"/> Screen 2-1/2" | <input type="checkbox"/> Holeplug | <input type="checkbox"/> Gas & Oil - W.T. | <input type="checkbox"/> 6" or 5" Liner if needed |
| <input type="checkbox"/> Casing 2-1/2" | <input type="checkbox"/> Quarters | <input type="checkbox"/> 3/4" Polyethylene | <input type="checkbox"/> Solvent & Glue |
| <input type="checkbox"/> Couplings, 2-1/2" | <input type="checkbox"/> Water | <input type="checkbox"/> 2-1/2" PVC Tee | <input type="checkbox"/> Water Sample Bottle |
| <input type="checkbox"/> End Caps, 2-1/2" | <input type="checkbox"/> Lime | <input type="checkbox"/> 5" & 6" Bits | <input type="checkbox"/> Inspection Sheet |
| <input type="checkbox"/> Gravel Pack | <input type="checkbox"/> Drilling Mud | <input type="checkbox"/> Packing | |

Depth:	Formation:	Well Information:
0-36'	Sand medium	Static Water Level: <u>22'</u>
36'-37'	Clay	Groundwater depth: <u>22'</u>
37'-58'	Sand fine - med	Est. Production: <u>120-220 gpm</u>
58'-62'	Shale	Casing Size/Depth:
		Screen Size/Depth:
		Slot Size:
		Grouting Depth:
		Number of Bags:
		Sucker Rods:
		1" Casing:
		Nearest Contamination:
		Notes: <u>NE</u>

Latitude: 37.680151 N decimal degrees (ex. 38.881796)
 Longitude: -97.829239 W decimal degrees (ex. 95.373889)
 Datum: NAD27 NAD83 WGS84

Elevation: 1487 ft.

— 1/4	SW 1/4	NE 1/4	SE 1/4
Sec. <u>23</u>	T <u>27</u>	R <u>5</u>	<u>EW</u>
County <u>Kingman</u>			

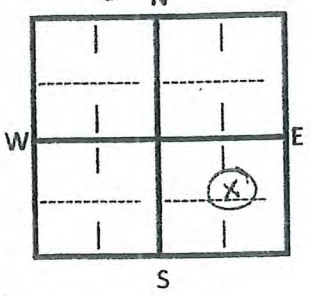

Permit #: _____
 WWC5 #: _____

\$ <u>10.00</u> x <u>62</u> /ft. Well	\$ <u>620.00</u>
\$ <u>50.00</u> /Grout	
\$ _____ /Permit Charge	
\$ _____ /Submersible Pump	
\$ _____ /Dirt & Debris Removal	
\$ _____ /Water Sample / Test Pumping	
\$ <u>500.00</u> /Mobilization/Travel	
\$ _____ /Discount	

Contract Received: _____ RECEIVED
JUL 15 2022

Invoice #: 2762 Stafford Field Office
Division of Water Resources
 Date Mailed: 7-13-2022
 Well Data: Access: Scan:
 Materials: Incent: Gar

IRRIGATION TEST WELL

Driller & Assistant: Logan and Gary

Date: 7/7/2022

CUSTOMER: Carl Wewe

PHONE #: 620-727-4438

MAIL ADDRESS: 5877 NE 140 Ave Pretty Prairie, KS 67570

DRILL LOCATION: ~ 5/16 mi NW of NE 20th St. + NE 140 Ave

- | | | | |
|--|---------------------------------------|--|---|
| <input type="checkbox"/> Screen 2-1/2" | <input type="checkbox"/> Holeplug | <input type="checkbox"/> Gas & Oil - W.T. | <input type="checkbox"/> 6" or 5" Liner if needed |
| <input type="checkbox"/> Casing 2-1/2" | <input type="checkbox"/> Quarters | <input type="checkbox"/> 3/4" Polyethylene | <input type="checkbox"/> Solvent & Glue |
| <input type="checkbox"/> Couplings, 2-1/2" | <input type="checkbox"/> Water | <input type="checkbox"/> 2-1/2" PVC Tee | <input type="checkbox"/> Water Sample Bottle |
| <input type="checkbox"/> End Caps, 2-1/2" | <input type="checkbox"/> Lime | <input type="checkbox"/> 5" & 6" Bits | <input type="checkbox"/> Inspection Sheet |
| <input type="checkbox"/> Gravel Pack | <input type="checkbox"/> Drilling Mud | <input type="checkbox"/> Packing | |

Evans, KS

Depth:	Formation:	Well Information:
0-54'	SAND Fine-med	Static Water Level: <u>22'</u>
54'-58'	Shale	Groundwater depth: <u>22'</u>
		Est. Production: <u>80-120</u>
		Casing Size/Depth:
		Screen Size/Depth:
		Slot Size:
		Grouting Depth:
		Number of Bags:
		Sucker Rods:
		1" Casing:
		Nearest Contamination:
		Notes: <u>SE</u>

Latitude: 37.67891 N decimal degrees (ex. 38.881796)
 Longitude: -97.829236 W decimal degrees (ex. 95.373889)
 Datum: NAD27 NAD83 WGS84 -97.829236

Elevation: 1487 ft.

-	1/4	NW 1/4	SE 1/4	SE 1/4
Sec.	<u>23</u>	T	<u>27</u>	R
County	<u>Kingman</u>			

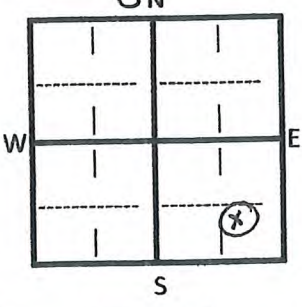

- \$ 10.00 x 58 /ft. Well \$ 580.00
- \$ 50.00 /Grout
- \$ — /Permit Charge
- \$ — /Submersible Pump
- \$ — /Dirt & Debris Removal
- \$ — /Water Sample / Test Pumping
- \$ — /Mobilization/Travel
- \$ — /Discount

RECEIVED

Contract Received: — JUL 15 2022

Invoice #: 2762 Stafford Field Office
Division of Water Resources

Date Mailed: 7-13-2022

Well Data: Access: Scan:
 Materials: Incent: CoCo

Permit #: —
 WWC5 #: —

IRRIGATION TEST WELL

Driller & Assistant: Logan and Gary

Date: 7/7/2022

CUSTOMER: Carl Wewe

PHONE #: 620-727-4438

MAIL ADDRESS: 5877 NE 140 Ave Pretty Prairie, KS 67570

DRILL LOCATION: ~ 2/5 mi NW of NE 20th St + NE 140 Ave

- | | | | |
|--|---------------------------------------|--|---|
| <input type="checkbox"/> Screen 2-1/2" | <input type="checkbox"/> Holeplug | <input type="checkbox"/> Gas & Oil - W.T. | <input type="checkbox"/> 6" or 5" Liner if needed |
| <input type="checkbox"/> Casing 2-1/2" | <input type="checkbox"/> Quarters | <input type="checkbox"/> 3/4" Polyethylene | <input type="checkbox"/> Solvent & Glue |
| <input type="checkbox"/> Couplings, 2-1/2" | <input type="checkbox"/> Water | <input type="checkbox"/> 2-1/2" PVC Tee | <input type="checkbox"/> Water Sample Bottle |
| <input type="checkbox"/> End Caps, 2-1/2" | <input type="checkbox"/> Lime | <input type="checkbox"/> 5" & 6" Bits | <input type="checkbox"/> Inspection Sheet |
| <input type="checkbox"/> Gravel Pack | <input type="checkbox"/> Drilling Mud | <input type="checkbox"/> Packing | |

Evan, KS

Depth:	Formation:	Well Information:
0-53'	Sand Fine-med	Static Water Level: <u>22'</u>
53-56'	Shale Red	Groundwater depth:
		Est. Production: <u>80-120</u>
		Casing Size/Depth:
		Screen Size/Depth:
		Slot Size:
		Grouting Depth:
		Number of Bags:
		Sucker Rods:
		1" Casing:
		Nearest Contamination:
		Notes: <u>NW</u>

Latitude: 37.68015 N decimal degrees (ex. 38.881796)

Longitude: -97.830778 W decimal degrees (ex. 95.373889)

Datum: NAD27 NAD83 WGS84

Elevation: 1488 ft.

- 1/4	SE 1/4	NW 1/4	SE 1/4
Sec. <u>23</u>	T <u>27</u>	R <u>5</u>	(W)
County <u>Kingman</u>			

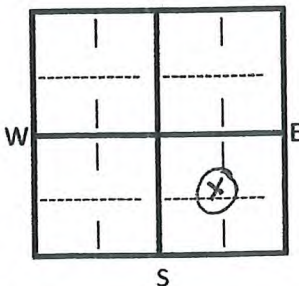

\$ <u>10.00</u>	x <u>56</u> /ft. Well	\$ <u>560.00</u>
\$ <u>50.00</u>	/Grout	
\$ —	/Permit Charge	
\$ —	/Submersible Pump	
\$ —	/Dirt & Debris Removal	
\$ —	/Water Sample / Test Pumping	
\$ —	/Mobilization/Travel	
\$ —	/Discount	

RECEIVED

Contract Received: _____ JUL 15 2022

Invoice #: 27162 Stafford Field Office
Division of Water Resources

Date Mailed: 7-13-2022

Well Data: Access: Scan:

Materials: Incent: C&G

Permit #: _____
WWCS #: _____

IRRIGATION TEST WELL

Driller & Assistant: Logan and Gary

Date: 7/7/2022

CUSTOMER: Carl Wewe

PHONE #: 620-727-4438

MAIL ADDRESS: 5877 NE 140 Ave. Pretty Prairie, KS 67570

DRILL LOCATION: ~ 3/8 mi NW of NE 20th St + NE 140 Ave Evan, KS

- | | | | |
|--|---------------------------------------|--|---|
| <input type="checkbox"/> Screen 2-1/2" | <input type="checkbox"/> Holeplug | <input type="checkbox"/> Gas & Oil - W.T. | <input type="checkbox"/> 6" or 5" Liner if needed |
| <input type="checkbox"/> Casing 2-1/2" | <input type="checkbox"/> Quarters | <input type="checkbox"/> 3/4" Polyethylene | <input type="checkbox"/> Solvent & Glue |
| <input type="checkbox"/> Couplings, 2-1/2" | <input type="checkbox"/> Water | <input type="checkbox"/> 2-1/2" PVC Tee | <input type="checkbox"/> Water Sample Bottle |
| <input type="checkbox"/> End Caps, 2-1/2" | <input type="checkbox"/> Lime | <input type="checkbox"/> 5" & 6" Bits | <input type="checkbox"/> Inspection Sheet |
| <input type="checkbox"/> Gravel Pack | <input type="checkbox"/> Drilling Mud | <input type="checkbox"/> Packing | |

Depth:	Formation:	Well Information:
0-51'	SAND medium	Static Water Level: 26'
51'-55'	Clay	Groundwater depth: 26'
55'-59'	SAND fine to med	Est. Production: 150-200
59'-63'	SAND med. w/ broken broken shale	Casing Size/Depth:
63'-69'	Shale Red	Screen Size/Depth:
		Slot Size:
		Grouting Depth:
		Number of Bags:
		Sucker Rods:
		1" Casing: 64'
		Nearest Contamination:
		Notes: SW

Latitude: 37.678866 N decimal degrees (ex. 38.881796)
 Longitude: ~ 97.830793 W decimal degrees (ex. 95.373889)
 Datum: NAD27 NAD83 WGS84

Elevation: 1496 ft.

— 1/4	NE 1/4	SW 1/4	SE 1/4
Sec. 23	T 27	R 5	(W)
County Kingman			

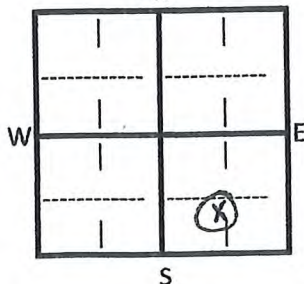

Permit #: _____
 WWC5 #: _____

\$ 10 ⁰⁰	x 69/ft. Well	\$ 690.00
\$ 50 ⁰⁰	/Grout	
\$ —	/Permit Charge	
\$.96 x 64	/Casing Chrg. 1" (#61.44)	
\$ —	/Dirt & Debris Removal	
\$ —	/Water Sample / Test Pumping	
\$ —	/Mobilization/Travel	
\$ —	/Discount	
Contract Received: _____		RECEIVED
		JUL 15 2022

Invoice #: 2762 Stafford Field Office
 Date Mailed: 7-13-2022 Division of Water Resources
 Well Data: Access: Scan:
 Materials: Incent: GCAR

File No. 50801 New Application Nearby Well Owners

Domestic Well 1

CURTIS L VESTERING
15639-A NE 30 ST
CHENEY, KS 67025

Domestic Well 2

ANDREW M & KATIE R GORGES
15639 NE 30 ST
CHENEY, KS 67025

Domestic Well 3

CHAD L VOTH & LINDA K EHLEN
2549 NE 160 AVE
CHENEY, KS 67025

Domestic Well 4

BRENDA K & ROBERT W GOODMAN
16078 NE 20 ST
CHENEY, KS 67025

Domestic Well 5

DEAN & MISSI SIMON
15852 NE 20 ST
CHENEY, KS 67025

RECEIVED

JUL 15 2022

Stafford Field Office
Division of Water Resources