

# NOTICE

This scan only represents the application as filed. The information contained herein meets the requirements of K.A.R. 5-3-1 or K.A.R. 5-5-1, and has been found acceptable for filing in the office of the Chief Engineer. The application should not be considered to be a complete application as per K.A.R. 5-3-1b or K.A.R. 5-5-2a.

THE STATE OF KANSAS



WATER RESOURCES RECEIVED

AUG 1 2022

130

KANSAS DEPARTMENT OF AGRICULTURE
Mike Beam, Secretary of Agriculture

DIVISION OF WATER RESOURCES
Earl D. Lewis Jr., Chief Engineer

File Number 50840
This item to be completed by the Division of Water Resources.

APPLICATION FOR PERMIT TO APPROPRIATE WATER FOR BENEFICIAL USE

Filing Fee Must Accompany the Application
(Please refer to Fee Schedule attached to this application form.)

To the Chief Engineer of the Division of Water Resources, Kansas Department of Agriculture,
1320 Research Park Drive, Manhattan, Kansas 66502:

1. Name of Applicant (Please Print): City of Goddard
Address: 118 N Main, PO Box 667
City: Goddard State KS Zip Code 67052
Telephone Number: (316) 794-3801

2. The source of water is: [ ] surface water in (stream)
OR [x] groundwater in Arkansas River (drainage basin)

Certain streams in Kansas have minimum target flows established by law or may be subject to administration when water is released from storage for use by water assurance district members. If your application is subject to these regulations on the date we receive your application, you will be sent the appropriate form to complete and return to the Division of Water Resources.

3. The maximum quantity of water desired is \_\_\_ acre-feet OR \*320 MGY (NO ADD) gallons per calendar year, to be diverted at a maximum rate of 800 gallons per minute OR \_\_\_ cubic feet per second.

\*Limited to 800 gpm when combined with File No. 16,735 \*Limited to 320 MGY when combined with 16,735, 30,352, 40,924, and 40,926.

Once your application has been assigned a priority, the requested maximum rate of diversion and maximum requested quantity of water under that priority number can NOT be increased. Please be certain your requested maximum rate of diversion and maximum quantity of water are appropriate and reasonable for your proposed project and are in agreement with the Division of Water Resources' requirements.

4. The water is intended to be appropriated for (Check use intended):
(a) [ ] Artificial Recharge (b) [ ] Irrigation (c) [ ] Recreational (d) [ ] Water Power
(e) [ ] Industrial (f) [x] Municipal (g) [ ] Stockwatering (h) [ ] Sediment Control
(i) [ ] Domestic (j) [ ] Dewatering (k) [ ] Hydraulic Dredging (l) [ ] Fire Protection
(m) [ ] Thermal Exchange (n) [ ] Contamination Remediation

YOU MUST COMPLETE AND ATTACH ADDITIONAL DIVISION OF WATER RESOURCES FORM(S) PROVIDING INFORMATION TO SUBSTANTIATE YOUR REQUEST FOR THE AMOUNT OF WATER FOR THE INTENDED USE REFERENCED ABOVE.

For Office Use Only:
F.O. 2 GMD Meets K.A.R. 5-3-1 (YES/NO) Use MUN Source G/S County SG By ALB Date 8/2/22
Code RE3 Fee \$ 1000 TR # Receipt Date 8-1-22 Check # 55339

8/4/2022
LMoody

5. The location of the proposed wells, pump sites or other works for diversion of water is:

**Note:** For the application to be accepted, the point of diversion location must be described to at least a 10 acre tract, unless you specifically request a 60 day period of time in which to locate the site within a specifically described, minimal legal quarter section of land.

(A) One in the \_\_\_\_\_ quarter of the \_\_\_\_\_ quarter of the Lot 1 of Section 31, more particularly described as being near a point 4032 feet North and 5230 feet West of the Southeast corner of said section, in Township 27 South, Range 1 West, Sedgwick County, Kansas.

(B) One in the \_\_\_\_\_ quarter of the \_\_\_\_\_ quarter of the Lot 1 of Section 31, more particularly described as being near a point 4832 feet North and 5230 feet West of the Southeast corner of said section, in Township 27 South, Range 1 West, Sedgwick County, Kansas.

(C) One in the \_\_\_\_\_ quarter of the \_\_\_\_\_ quarter of the \_\_\_\_\_ quarter of Section \_\_\_\_\_, more particularly described as being near a point \_\_\_\_\_ feet North and \_\_\_\_\_ feet West of the Southeast corner of said section, in Township \_\_\_\_\_ South, Range \_\_\_\_\_ East/West (circle one), \_\_\_\_\_ County, Kansas.

(D) One in the \_\_\_\_\_ quarter of the \_\_\_\_\_ quarter of the \_\_\_\_\_ quarter of Section \_\_\_\_\_, more particularly described as being near a point \_\_\_\_\_ feet North and \_\_\_\_\_ feet West of the Southeast corner of said section, in Township \_\_\_\_\_ South, Range \_\_\_\_\_ East/West (circle one), \_\_\_\_\_ County, Kansas.

If the source of supply is groundwater, a separate application shall be filed for each proposed well or battery of wells, except that a single application may include up to four wells within a circle with a quarter (1/4) mile radius in the same local source of supply which do not exceed a maximum diversion rate of 20 gallons per minute per well.

A battery of wells is defined as two or more wells connected to a common pump by a manifold; or not more than four wells in the same local source of supply within a 300 foot radius circle which are being operated by pumps not to exceed a total maximum diversion rate of 800 gallons per minute and which supply water to a common distribution system.

6. The owner of the point of diversion, if other than the applicant is (please print):

\_\_\_\_\_  
(name, address and telephone number)

\_\_\_\_\_  
(name, address and telephone number)

You must provide evidence of legal access to, or control of, the point of diversion from the landowner or the landowner's authorized representative. Provide a copy of a recorded deed, lease, easement or other document with this application. In lieu thereof, you may sign the following sworn statement:

I have legal access to, or control of, the point of diversion described in this application from the landowner or the landowner's authorized representative. I declare under penalty of perjury that the foregoing is true and correct.

Executed on July 28, 2022.   
Applicant's Signature

The applicant must provide the required information or signature irrespective of whether they are the landowner. Failure to complete this portion of the application will cause it to be unacceptable for filing and the application will be returned to the applicant.

7. The proposed project for diversion of water will consist of 2 Wells and pumps  
(number of wells, pumps or dams, etc.)  
and was completed on June 1, 1971 Well No. 5 Reconstructed on 10/05/07 and Well No. 4 on 07/30/21  
(Month/Day/Year - each was or will be completed)

8. The first actual application of water for the proposed beneficial use was or is estimated to be As soon as this application is approved.  
(Mo/Day/Year)

RECEIVED  
AUG 1 2022

9. Will pesticide, fertilizer, or other foreign substance be injected into the water pumped from the diversion works?  
 Yes  No If "yes", a check valve shall be required.

All chemigation safety requirements must be met including a chemigation permit and reporting requirements.

10. If you are planning to impound water, please contact the Division of Water Resources for assistance, prior to submitting the application. Please attach a reservoir area capacity table and inform us of the total acres of surface drainage area above the reservoir.

Have you also made an application for a permit for construction of this dam and reservoir with the Division of Water Resources?  Yes  No

- If yes, show the Water Structures permit number here N/A
- If no, explain here why a Water Structures permit is not required N/A

11. The application must be supplemented by a U.S.G.S. topographic map, aerial photograph or a detailed plat showing the following information. On the topographic map, aerial photograph, or plat, identify the center of the section, the section lines or the section corners and show the appropriate section, township and range numbers. Also, please show the following information:

- (a) The location of the proposed point(s) of diversion (wells, stream-bank installations, dams, or other diversion works) should be plotted as described in Paragraph No. 5 of the application, showing the North-South distance and the East-West distance from a section line or southeast corner of section.
- (b) If the application is for groundwater, please show the location of any existing water wells of any kind within ½ mile of the proposed well or wells. Identify each existing well as to its use and furnish the name and mailing address of the property owner or owners. If there are no wells within ½ mile, please advise us.
- (c) If the application is for surface water, the names and addresses of the landowner(s) ½ mile downstream and ½ mile upstream from your property lines must be shown.
- (d) The location of the proposed place of use should be shown by crosshatching on the topographic map, aerial photograph or plat.
- (e) Show the location of the pipelines, canals, reservoirs or other facilities for conveying water from the point of diversion to the place of use.

A 7.5 minute U.S.G.S. topographic map may be obtained by providing the section, township and range numbers to: Kansas Geological Survey, 1930 Constant, Campus West, University of Kansas, Lawrence, Kansas 66047.

12. List any application, appropriation of water, water right, or vested right file number that covers the same diversion points or any of the same place of use described in this application. Also list any other recent modifications made to existing permits or water rights in conjunction with the filing of this application.

Application will be PD and PU overlap with File NO. 16,735. Application will have a PU overlap with File Nos. 30,352, 40,924 and 40,956.

Application is to be limited to 320 MGY when combined with File Nos. 16,735, 30,352, 40,924 and 40,926 and is to be limited to 800 gpm when combine with File No. 16,735.

WATER RESOURCES  
RECEIVED  
AUG 1 2022  
KS DEPT OF AGRICULTURE

13. Furnish the following well information if the proposed appropriation is for the use of groundwater. If the well has not been completed, give information obtained from test holes, if available.

Information below is from:     Test holes     Well as completed     Drillers log attached

Well location as shown in paragraph No.	(A) WELL #4	(B) WELL #5	(C)	(D)
Date Drilled	<u>07/30/21</u>	<u>10/16/07</u>	_____	_____
Total depth of well	<u>154'</u>	<u>85'</u>	_____	_____
Depth to water bearing formation	_____	_____	_____	_____
Depth to static water level	_____	_____	_____	_____
Depth to bottom of pump intake pipe	_____	_____	_____	_____

14. The relationship of the applicant to the proposed place where the water will be used is that of Agent  
(owner, tenant, agent or otherwise)

15. The owner(s) of the property where the water is used, if other than the applicant, is (please print):

\_\_\_\_\_  
(name, address and telephone number)

\_\_\_\_\_  
(name, address and telephone number)

16. The undersigned states that the information set forth above is true to the best of his/her knowledge and that this application is submitted in good faith.

Dated at Goddard, Kansas, this 28 day of July, 2022.  
(month) (year)

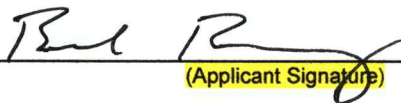
  
(Applicant Signature)

By \_\_\_\_\_  
(Agent or Officer Signature)

Brooke Brandenburg  
(Print Name)

Assisted by JNE \_\_\_\_\_ SFFO/ESII \_\_\_\_\_ Date: 06/01/2022  
(office/title)

WATER RESOURCES  
RECEIVED

AUG 1 2022

KS DEPT OF AGRICULTURE

## FEE SCHEDULE

1. The fee for an application for a permit to appropriate water for beneficial use, except for domestic use, shall be (see paragraph No. 2 below if requesting storage):

ACRE-FEET	FEE
0-100	\$200.00
101-320	\$300.00
More than 320	\$300.00 plus \$20.00 for each additional 100 acre-feet or any part thereof.

2. The fee for an application in which storage is requested, except for domestic use, shall be:

ACRE-FEET	FEE
0-250	\$200.00
More than 250	\$200.00 plus \$20.00 for each additional 250 acre-feet of storage or any part thereof.

Note: If an application requests both direct use *and* storage, the fee charged shall be as determined under No. 1 or No. 2 above, whichever is greater, but not both fees.

3. The fee for an application for a permit to appropriate water for water power or dewatering purposes shall be \$100.00 plus \$200.00 for each 100 cubic feet per second, or part thereof, of the diversion rate requested.

Note: The applicant shall notify the Chief Engineer and pay the statutorily required field inspection fee of \$400.00 when construction of the works for diversion has been completed, except that for applications filed on or after July 1, 2009, for works constructed for sediment control use and for evaporation from a groundwater pit for industrial use shall be accompanied by a field inspection fee of \$200.00.

### MAKE CHECKS PAYABLE TO THE KANSAS DEPARTMENT OF AGRICULTURE

#### ATTENTION

A Water Conservation Plan may be required per K.S.A. 82a-733. A statement that your application for permit to appropriate water may be subject to the minimum desirable streamflow requirements per K.S.A. 82a-703a, b, and c may also be required from you. After the Division of Water Resources has had the opportunity to review your application, you will be notified whether or not you will need to submit a Water Conservation Plan. You also may be required to install a water flow meter or water stage measuring device on your diversion works prior to diverting water. There may be other special conditions or Groundwater Management District regulations that you will need to comply with if this application is approved.

#### CONVERSION FACTORS

1 acre-foot equals 325,851 gallons

1 million gallons equal 3.07 acre-feet

WATER RESOURCES  
RECEIVED

AUG 1 2022

KS DEPT OF AGRICULTURE

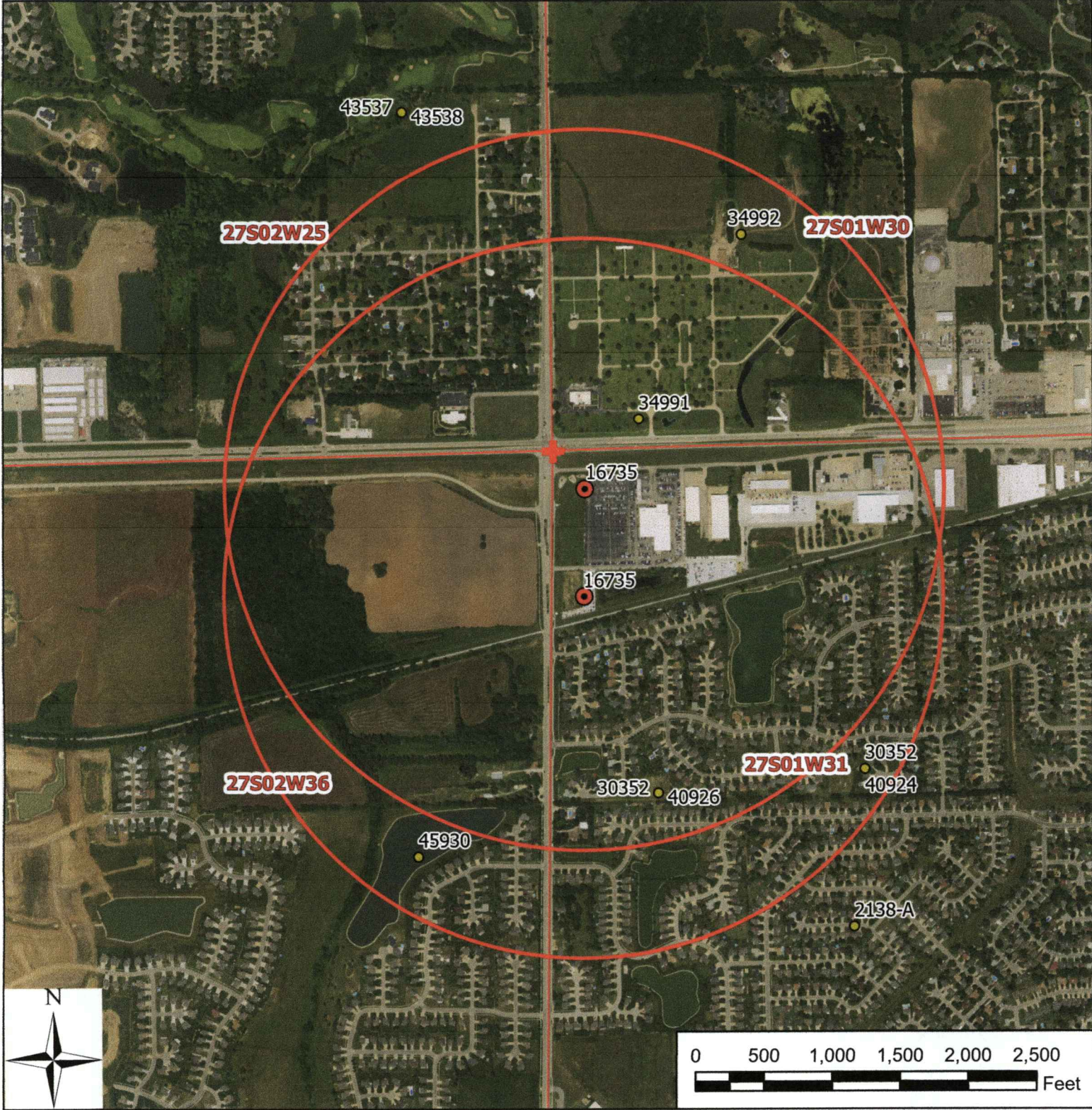

**Legend**

- Water Appropriation
- ⊙ Proposed Point of Diversion
- ⊕ Section Corner
- ▭ Section Line
- ⊕ Half-Mile

**Application, File No.** \_\_\_\_\_  
**31-27-1W // Sedgwick County**

WATER RESOURCES  
 RECEIVED  
 AUG 1 2022

Due to the large number of wells within 1/2 mile, the applicant requests a legal notification be published in the area newspaper for notification to nearby well owners.

*R. R.*  
 Signature / Date

7-28-2022 KS DEPT OF AGRICULTURE

06/01/22 JNE/SFFO 1:12,000 scale

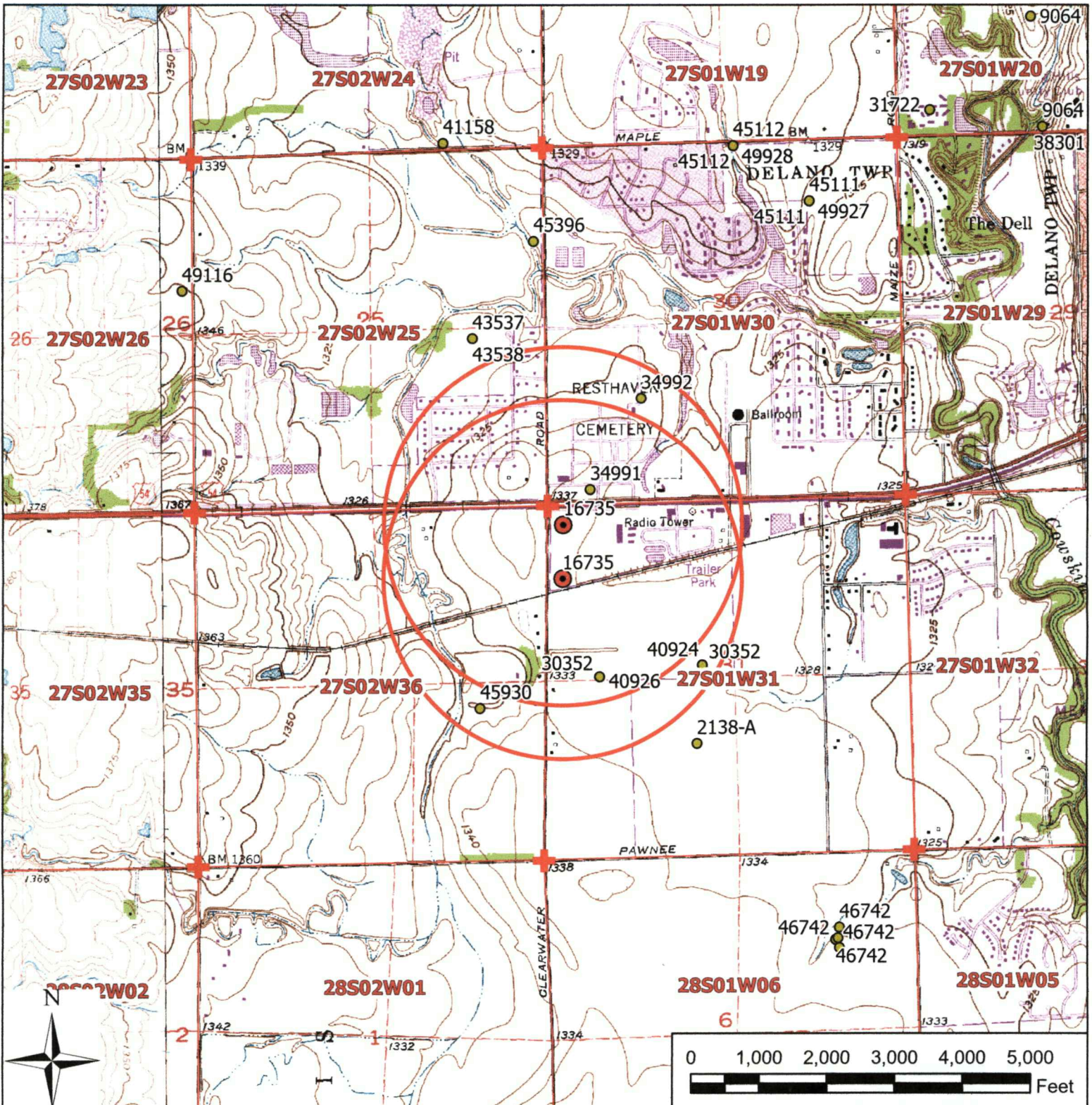

**Legend**

- Water Appropriation
- Proposed Point of Diversion
- ⊕ Section Corner
- ▭ Section Line
- Half-Mile

**Application, File No.** \_\_\_\_\_  
**31-27-1W // Sedgwick County**

WATER RESOURCES RECEIVED

Due to the large number of wells within 1/2 mile, the applicant requests a legal notification be published in the area newspaper for notification to nearby well owners.

*R. R. Roy*  
 Signature / Date

KS DEPT OF AGRICULTURE  
 7-23-2022

06/01/22 JNE/SFFO 1:24,000 scale



Applicant's Name CITY OF GODDARD  
(Please Print)

## MUNICIPAL (PUBLIC WATER SUPPLY) APPLICATION SUPPLEMENTAL INFORMATION SHEET

Application File Number

(assigned by DWR)

**SECTION 1: PRESENT WATER USE SUMMARY (IF NO PREVIOUS MUNICIPAL WATER USE HAS BEEN UTILIZED, PROCEED TO SECTION 3)**  
**NOTE: WORKSHEET FOR WATER PUMPED, PURCHASED, AND SOLD BY YOUR WATER DISTRIBUTION SYSTEM.**

Column 1	Column 2	Column 3	Column 4	Column 5	Column 6	Column 7
Raw Water Diverted Under Your Rights	Water Purchased From All Sources	Water Sold to Other Public Water Suppliers	Water Sold to Your Industrial, Stock, and Bulk Customers	Water Sold to Your Residential and Commercial Customers	Other Metered Water	Remaining Water Used (See Below Explanation)
<b>230,165</b>	-	-	-	<b>186,907</b>	<b>13,469</b>	<b>29,789</b>
<b>TOTAL WATER = Columns 1 + 2</b>		<b>ACCOUNTED FOR WATER = Columns 3 + 4 + 5 + 6</b>				<b>UNACCOUNTED FOR WATER</b>

**UNACCOUNTED FOR WATER = TOTAL WATER - ACCOUNTED FOR WATER**

- Column 1: The amount of raw water diverted from all of your points of diversion.
- Column 2: The amount of water purchased wholesale from all other public water supply systems or the Kansas Water Office.
- Column 3: The amount of water sold wholesale to all other public water supply systems.
- Column 4: The amount of water sold retail to all industrial, pasture, stockwater, feedlot, and bulk water service connections. Include the amount of water sold to all farmsteads using at least 200,000 gallons of water per year.
- Column 5: The amount of water sold retail to your residential and commercial customers and to industries and farmsteads using less than 200,000 gallons of water per year.
- Column 6: The amount of water used that is metered at individual service connections and supplied free, such as for public service, treatment processes, and connections receiving free water.
- Column 7: The amount of remaining water used. The gallons reported in this column are found by adding the numbers in Columns 1 and 2 and subtracting the numbers in Columns 3, 4, 5, and 6.

**UNACCOUNTED FOR WATER**

Use the following to calculate your distribution system's Unaccounted For Water:

Start with the amount in Column 1 and add the amount in Column 2, then subtract the amounts in Columns 3, 4, 5, and 6 leaving an amount of water representing your unaccounted for water to enter in Column 7.

Use the following to calculate the percent Unaccounted For Water versus the Total Water of your system:

$$\text{Percent Unaccounted For Water} = \frac{\text{Unaccounted For Water}}{\text{Total Water (Columns 1,2)}} \times 100$$

If this number exceeds 20%, please explain the large amount of unaccounted for water and describe any steps being taken to reduce it.

**SECTION 2: PAST WATER USE**

**COMPLETE THE FOLLOWING TABLE FROM YOUR PAST WATER USE RECORDS.**

	Column 1	Column 2	Column 3	Column 4	Column 5	Column 6	Column 7
	Raw Water Diverted Under Your Rights	Water Purchased From All Sources	Water Sold to Other Public Water Suppliers	Water Sold to Your Industrial, Stock, and Bulk Customers	Water Sold to Your Residential and Commercial Customers	Other Metered Water	Remaining Water Used (See Above Explanation)
20 years ago	<b>180,906</b>	-	-	-	<b>144,184</b>	<b>1,393</b>	<b>35,323</b>
15 years ago	<b>204,135</b>	-	<b>44</b>	<b>135</b>	<b>200,074</b>	<b>540</b>	<b>3,342</b>
10 years ago	<b>253,555</b>	-	-	-	<b>245,137</b>	<b>4,967</b>	<b>3,451</b>
5 years ago	<b>191,786</b>	-	-	-	<b>170,011</b>	<b>6,909</b>	<b>14,866</b>
	<b>TOTAL WATER = Columns 1 + 2</b>		<b>ACCOUNTED FOR WATER = Columns 3 + 4 + 5 + 6</b>				<b>UNACCOUNTED FOR WATER</b>

WATER RESOURCES  
 DIVISION  
 RECEIVED  
 AUG 1 2022  
 KS DEPT OF AGRICULTURE

**SECTION 3: PROJECTED FUTURE WATER NEEDS**

PLEASE COMPLETE THE FOLLOWING TABLE SHOWING YOUR FUTURE WATER REQUIREMENTS FOR THE NEXT 20 YEARS:

	Column 1 Raw Water Diverted Under Your Rights	Column 2 Water Purchased From All Sources	Column 3 Water Sold to Other Public Water Suppliers	Column 4 Water Sold to Your Industrial, Stock, and Bulk Customers	Column 5 Water Sold to Your Residential and Commercial Customers	Column 6 Other Metered Water	Column 7 Remaining Water Used (See Explanation on other side)
Year 5	352,584				313,800	3,525	35,258
Year 10	483,974				430,737	4,839	48,397
Year 15	664,326				591,250	6,643	66,432
Year 20	911,886				811,578	9,118	91,188
	TOTAL WATER = Columns 1 + 2		ACCOUNTED FOR WATER = Columns 3 + 4 + 5 + 6				UNACCOUNTED FOR WATER

**SECTION 4: POPULATION AND SERVICE CONNECTIONS**

ESTIMATE THE NUMBER OF PERSONS DIRECTLY SERVED BY YOUR WATER DISTRIBUTION SYSTEM

PAST POPULATION - PROVIDE INFORMATION BELOW:  
(CENSUS BUREAU INFORMATION)

LAST 20 YEARS	POPULATION
20 years ago	2,567
15 years ago	4,279
10 years ago	4,493
5 years ago	4,889
Last Year	5,171

PROJECTED FUTURE POPULATION

ESTIMATE FUTURE POPULATION AND SUBSTANTIATE NUMBERS ON SEPARATE ATTACHMENTS

NEXT 20 YEARS	POPULATION
Year 5	7,921
Year 10	10,873
Year 15	14,925
Year 20	20,486

WATER RESOURCES RECEIVED  
 AUG 1 2022  
 KS DEPT OF AGRICULTURE

Provide number of current active service connections:

1,901 Residential                      0 Industrial                      0 Other (specify) \_\_\_\_\_  
 155 Commercial                      0 Pasture/ Stockwater/ Feedlot                      2,056 Total

**SECTION 5: PRESENT GALLONS PER PERSON PER DAY**

CALCULATE YOUR GALLONS PER PERSON PER DAY

Water in Columns 5, 6, and 7 ÷ Population ÷ 365 Days/Year = Gallons per Person per Day

$$\frac{230,165,000}{\text{Amount of water in Columns 5, 6, and 7 of Section 1}} \div \frac{5,171}{\text{Population from Last Year of Section 4}} \div 365 \text{ Days/Year} = \underline{121.95} \text{ GALLONS PER PERSON PER DAY.}$$

**SECTION 6: AREA TO BE SERVED**

Describe the area to be served or provide the legal description of the location where the water is to be used including any other city of water supply system (i.e. Rural Water District): \_\_\_\_\_

You may attach additional information you believe will assist in informing the Division of the need for your request.

158 **WATER WELL RECORD Form WWC-5**

Division of Water Resources App. No.  Well ID  Well #4

Original Record  Correction  Change in Well Use

**1 LOCATION OF WATER WELL:** County: Sedgwick Fraction SW 1/4 NW 1/4 NW 1/4 NW 1/4 Section Number 31 Township Number T 27 S Range Number R 1  E  W

**2 WELL OWNER:** Last Name: City of Goddard Business: City of Goddard Address: 118 N. Main Address: P.O. Box 667 City: Goddard State: KS ZIP: 67203

Street or Rural Address where well is located (if unknown, distance and direction from nearest town or intersection): If at owner's address, check here:  Southeast of Hwy 54 & 119th Street in Wichita.

**3 LOCATE WELL WITH "X" IN SECTION BOX:**

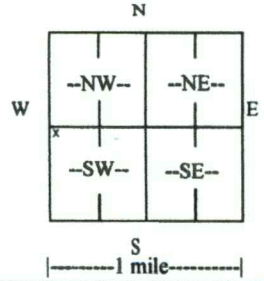

**4 DEPTH OF COMPLETED WELL:** 154.70 ft. Depth(s) Groundwater Encountered: 1) ft. 2) ft. 3) ft., or 4)  Dry Well  
**WELL'S STATIC WATER LEVEL:** ft.  
 below land surface, measured on (mo-day-yr)  
 above land surface, measured on (mo-day-yr)  
 Pump test data: Well water was ft. after hours pumping gpm  
 Well water was ft. after hours pumping gpm  
 Estimated Yield: gpm  
 Bore Hole Diameter: in. to ft. and in. to ft.

**5 Latitude:** 37.663288 (decimal degrees)  
**Longitude:** -97.480069 (decimal degrees)  
 Horizontal Datum:  WGS 84  NAD 83  NAD 27  
 Source for Latitude/Longitude:  
 GPS (unit make/model: (WAAS enabled?  Yes  No)  
 Land Survey  Topographic Map  
 Online Mapper:  
**6 Elevation:** Unknown ft.  Ground Level  TOC  
 Source:  Land Survey  GPS  Topographic Map  Other

**7 WELL WATER TO BE USED AS:**

1. <input type="checkbox"/> Domestic <input type="checkbox"/> Household <input type="checkbox"/> Lawn & Garden <input type="checkbox"/> Livestock	2. <input type="checkbox"/> Irrigation	3. <input type="checkbox"/> Feedlot	4. <input type="checkbox"/> Industrial	5. <input checked="" type="checkbox"/> Public Water Supply: well ID #4	6. <input type="checkbox"/> Dewatering: how many wells?	7. <input type="checkbox"/> Aquifer Recharge: well ID	8. <input type="checkbox"/> Monitoring: well ID	9. Environmental Remediation: well ID <input type="checkbox"/> Air Sparge <input type="checkbox"/> Soil Vapor Extraction <input type="checkbox"/> Recovery <input type="checkbox"/> Injection	10. <input type="checkbox"/> Oil Field Water Supply: lease	11. Test Hole: well ID <input type="checkbox"/> Cased <input type="checkbox"/> Uncased <input type="checkbox"/> Geotechnical	12. Geothermal: how many bores? a) Closed Loop <input type="checkbox"/> Horizontal <input type="checkbox"/> Vertical b) Open Loop <input type="checkbox"/> Surface Discharge <input type="checkbox"/> Inj. of Water	13. <input type="checkbox"/> Other (specify):
--	--	-------------------------------------	--	--	---	---	---	---	--	---	---	---

Was a chemical/bacteriological sample submitted to KDHE?  Yes  No If yes, date sample was submitted: \_\_\_\_\_  
 Water well disinfected?  Yes  No

**8 TYPE OF CASING USED:**  Steel  PVC CASING JOINTS:  Glued  Clamped  Welded  Threaded  Other  
 Casing diameter 10.75 in. to 95.77 ft., Diameter in. to ft., Diameter in. to ft.  
 Casing height above land surface 10 in. Weight lbs./ft. Wall thickness or gauge No. .365

**TYPE OF SCREEN OR PERFORATION MATERIAL:**  
 Steel  Stainless Steel  Fiberglass  PVC  Other (Specify)  
 Brass  Galvanized Steel  Concrete tile  None used (open hole)  
**SCREEN OR PERFORATION OPENINGS ARE:**  
 Continuous Slot  Mill Slot  Gauze Wrapped  Torch Cut  Drilled Holes  Other (Specify)  
 Louvered Shutter  Key Punched  Wire Wrapped  Saw Cut  None (Open Hole)  
**SCREEN-PERFORATED INTERVALS:** From ft. to ft., From ft. to ft., From ft. to ft., From ft. to ft.  
**GRAVEL PACK INTERVALS:** From ft. to ft., From ft. to ft., From ft. to ft., From ft. to ft.

**9 GROUT MATERIAL:**  Neat cement  Cement grout  Bentonite  Other  
 Grout Intervals: From 2 ft. to 81 ft., From 81 ft. to 81.70 ft., From ft. to ft.

**Nearest source of possible contamination:**  
 Septic Tank  Lateral Lines  Pit Privy  Livestock Pens  Insecticide Storage  
 Sewer Lines  Cess Pool  Sewage Lagoon  Fuel Storage  Abandoned Water Well  
 Watertight Sewer Lines  Seepage Pit  Feedyard  Fertilizer Storage  Oil Well/Gas Well  
 Other (Specify) \_\_\_\_\_  
 Direction from well? \_\_\_\_\_ Distance from well? \_\_\_\_\_ ft.

10 FROM	TO	LITHOLOGIC LOG	FROM	TO	LITHO. LOG (cont.) or PLUGGING INTERVALS
		Installed 10" casing in upper part of 12" casing			
		Cement well bottom			

**Notes:**

**11 CONTRACTOR'S OR LANDOWNER'S CERTIFICATION:** This water well was  constructed,  reconstructed, or  plugged under my jurisdiction and was completed on (mo-day-year) 07-30-2021 and this record is true to the best of my knowledge and belief.  
 Kansas Water Well Contractor's License No. 185 This Water Well Record was completed on (mo-day-year) 08-16-2021  
 under the business name of Clarke Well & Equipment, Inc. Signature \_\_\_\_\_

Mail 1 white copy along with a fee of \$5.00 for each constructed well to: Kansas Department of Health and Environment, Bureau of Water, GWTS Section, 1000 SW Jackson St., Suite 420, Topeka, Kansas 66612-1367. Mail one to Water Well Owner and retain one for your records. Telephone 785-296-5524.  
 Visit us at <http://www.kdheks.izov/waterwell/index.html> KSA 82a-1212 AUG 1 2022 Revised 7/10/2015

WATER WELL RECORD

Form WWC-5

Division of Water Resources; App. No.

1 LOCATION OF WATER WELL: County: Sedgwick Fraction SW 1/4 NW 1/4 NW 1/4 Section Number 31 Township Number T 27 S Range Number R 1 E W

Distance and direction from nearest town or city street address of well if located within city? Approximately 1220' south of the intersection of Highway 54 and South 119th Street West in Wichita

2 WATER WELL OWNER: City of Goddard RR#, St. Address, Box #: 118 N. Main P.O. Box 667 City, State, ZIP Code: Goddard, KS 67203

Global Positioning Systems (decimal degrees, min. of 4 digits) Latitude: 37.661122 Longitude: -97.480427 Elevation: Unknown Datum: NAD83 Data Collection Method: WAAS GPS Unit

3 LOCATE WELL'S LOCATION WITH AN "X" IN SECTION BOX: N W E S

4 DEPTH OF COMPLETED WELL ft. Depth(s) Groundwater Encountered (1) ft. (2) ft. (3) ft. WELL'S STATIC WATER LEVEL ft. below land surface measured on mo/day/yr Pump test data: Well water was ft. after hours pumping gpm Est. Yield gpm: Well water was ft. after hours pumping gpm

5 TYPE OF CASING USED: 1 Steel 3 RMP (SR) 2 PVC 4 ABS 5 Wrought Iron 6 Asbestos-Cement 7 Fiberglass 8 Concrete tile 9 Other (specify below) CASING JOINTS: Glued Clamped Welded Threaded

TYPE OF SCREEN OR PERFORATION MATERIAL: 1 Steel 3 Stainless Steel 5 Fiberglass 7 PVC 9 ABS 11 Other (Specify) 2 Brass 4 Galvanized Steel 6 Concrete tile 8 RM (SR) 10 Asbestos-Cement 12 None used (open hole)

SCREEN OR PERFORATION OPENINGS ARE: 1 Continuous slot 3 Mill slot 5 Gauzed wrapped 7 Torch cut 9 Drilled holes 11 None (open hole) 2 Louvered shutter 4 Key punched 6 Wire wrapped 8 Saw Cut 10 Other (Specify)

SCREEN-PERFORATED INTERVALS: From ft. to ft., From ft. to ft. GRAVEL PACK INTERVALS: From 18 ft. to 83 ft., From ft. to ft. From ft. to ft. From ft. to ft.

6 GROUT MATERIAL: (1) Neat Cement 2 Cement grout 3 Bentonite 4 Other

Grout Intervals: From 83 ft. to 85 ft., From ft. to ft., From ft. to ft.

What is the nearest source of possible contamination: 1 Septic tank 4 Lateral lines 7 Pit privy 10 Livestock pens 13 Insecticide Storage 16 Other (specify below) 2 Sewer lines 5 Cess pool 8 Sewage lagoon 11 Fuel storage 14 Abandoned water well 3 Watertight sewer lines 6 Seepage pit 9 Feedyard 12 Fertilizer Storage 15 Oil well/gas well

Direction from well? How many feet?

Table with columns: FROM, TO, LITHOLOGIC LOG, FROM, TO, PLUGGING INTERVALS. Rows include: Installed 85' of 10 3/4" OD liner in existing 12" cased well (147' TD); Existing well pumping sand. Camera survey observed 1 1/2" hole in 12" SS screen at 74.5' FTOC; Reconstruction: 0 - 71' - 10" Steel Liner; 71' - 80' - 10" SS Screen Liner; 80' - 85' - 10" Steel Liner with Packer Ring

7 CONTRACTOR'S OR LANDOWNER'S CERTIFICATION: This water well was (1) constructed (2) reconstructed (3) plugged under my jurisdiction and was completed on (mo/day/year) 10-05-07 and this record is true to the best of my knowledge and belief. Kansas Water Well Contractor's License No. 185 This Water Well Record was completed on (mo/day/year) 10-16-07

INSTRUCTIONS: Use typewriter or ball point pen. PLEASE PRESS FIRMLY and PRINT clearly. Please fill in blanks, underline or circle the correct answers. Send top three copies to Kansas Department of Health and Environment, Bureau of Water, Geology Section, 1000 SW Jackson St., Suite 420, Topeka, Kansas 66612-1367 Telephone 785-296-5522. Send one to WATER WELL OWNER and retain one for your records. Fee of \$5.00 for each constructed well.

7-28-2022

(Date)

Kansas Department of Agriculture  
Division of Water Resources  
David W. Barfield, Chief Engineer  
1320 Research Park Drive  
Manhattan, Kansas 66502

Re: Application  
File No. \_\_\_\_\_

Minimum Desirable Streamflow

Dear Sir:

I understand that a Minimum Desirable Streamflow requirement has been established by the legislature for the source of supply to which the above referenced application applies.

I understand that diversion of water pursuant to this application will be subject to regulation any time Minimum Desirable Streamflow requirements are not being met.

I also understand that if this application is approved, there could be times, as determined by the Division of Water Resources, when I would not be allowed to divert water. I realize that this could affect the economics of my decision to appropriate water.

I am aware of the above factors, and with the knowledge thereof, request that the Division of Water Resources proceed with processing and approval, if possible, of the above referenced application.

*Brooke Brandenburg*  
Signature of Applicant

State of Kansas )  
County of Sedgwick ) ss

Brooke Brandenburg  
(Print Applicant's Name)

I hereby certify that the foregoing instrument was signed in my presence and sworn to before me this 28<sup>th</sup> day of July, 2022.

*Lorie Devaney*  
Notary Public

My Commission Expires: 3/15/25



**MINIMUM DESIRABLE STREAMFLOW FORM TO BE USED WHEN  
APPLICABLE WHEN FILING AN APPLICATION FOR PERMIT  
TO APPROPRIATE WATER FOR BENEFICIAL USE**

The Kansas Legislature has established minimum desirable streamflows for the streams listed below. If your proposed diversion of water is going to be from one of these watercourses or adjacent alluvial aquifers, please complete the back side of this page and submit it along with your application for permit to appropriate water.

Arkansas River  
Big Blue River  
Chapman Creek  
Chikaskia River  
Cottonwood River  
Delaware River  
Little Arkansas River  
Little Blue River  
Marais des Cygnes River  
Medicine Lodge River  
Mill Creek (Wabaunsee Co. area)  
Neosho River

Ninnescah River  
North Fork Ninnescah River  
Rattlesnake Creek  
Republican River  
Saline River  
Smoky Hill River  
Solomon River  
South Fork Ninnescah  
Spring River  
Walnut River  
Whitewater River

WATER RESOURCES  
RECEIVED  
AUG 1 2022  
KS DEPT OF AGRICULTURE



# CITY OF GODDARD

*Your Home - Our Community*

www.goddardks.gov

P.O. Box 667 • 118 N Main • Goddard, Kansas 67052 • 316-794-2441 • FAX: 316-794-2401

Chief Engineer of Water Resources  
Kansas Department of Agriculture  
1320 Research Park Drive  
Manhattan, Kansas 66502

Dear Sir or Madam,

The City of Goddard is submitting for your consideration an Application for Permit to Appropriate Water for Beneficial Use. The purpose of the application is to reopen the water rights perfection period for city water wells 4 and 5, file number 16735.

The wells current pumping limits of 54.98 million gallons per year each was certified in the Spring of 2000. Since that time the city's population has increased from approximately 2,500 residents to 5,171, with a projected annual growth of 3% for the next ten years. Goddard is also the home to various warehouses, manufacturing businesses, and USD 265, a growing school system with boarders that extend deep into West Wichita. During an average school/workday the City's population increases by approximately ten-thousand due to an influx of students, school staff, and employees. The City has explored new water rights and found no availability within a reasonable distance from our distribution system, making those rights unsuitable for our use.

Due to increased demand for water associated with continued residential, school and business growth the City of Goddard is requesting the reopening of the water rights perfection process for File No. 16735. Increasing residential and daytime population has created increased demand for water and with no new water rights available it is important that the City has the permission to pump more water from existing wells.

If you have any questions contact Brooke Brandenburg, Public Works Director, at 316-361-1536 or via email at [bbrandenburg@goddardks.gov](mailto:bbrandenburg@goddardks.gov).

Sincerely,

Brooke Brandenburg  
Public Works Director

Date: 7-28-2022

WATER RESOURCES  
RECEIVED

AUG 1 2022

KS DEPT OF AGRICULTURE

**DATA ENTRY SYSTEM ID NUMBER SHEET**

**50840**

FILE NUMBER \_\_\_\_\_

APPLICANT

PDIV ID

BATTERY ID

PERSON ID & SEQ #

**23464**

**6168**

**44146**

LANDOWNER

PUSE ID

PERSON ID & SEQ #

**24415**

**6168**

WATER USE CORRESPONDENT

PERSON ID & SEQ #

**6168**



1320 Research Park Drive  
Manhattan, KS 66502  
785-564-6700  
www. agriculture.ks.gov



900 SW Jackson, Room 456  
Topeka, KS 66612  
785-296-3556

Mike Beam, Secretary

Laura Kelly, Governor

August 29, 2022

CITY OF GODDARD  
118 N MAIN, PO BOX 667  
GODDARD KS 67052

RE: Application, File No(s). **50840**

Dear Sir or Madam:

The Division of Water Resources (Division) has received your application(s) for a permit to appropriate water for beneficial use. Your application(s) has been assigned the file number(s) referenced above. Please be aware that the Division may have a large number of pending applications on hand at times and makes every attempt to process them in the order in which they are received. You will be contacted if additional information is required.

Please note, this letter only acknowledges receipt of your application(s) and does not guarantee approval. In accordance with the provisions of the Kansas Water Appropriation Act, the use of water as proposed prior to approval of the application(s) is unlawful.

Additional information about the process may be found on our website at [agriculture.ks.gov/divisions-programs/dwr](http://agriculture.ks.gov/divisions-programs/dwr). If you have any other questions, please contact our office at 785-564-6640 or your local Stafford Field Office at 620-234-5311. *Stafford Field Office at 620-234-5311*. If you call, please reference the file number so we can help you more efficiently.

Sincerely,

A handwritten signature in black ink that reads "Kris Neuhauser". The signature is written in a cursive style with a long, sweeping underline.

Kris Neuhauser  
New Applications Lead  
Water Appropriation Program