

NOTICE

This scan only represents the application as filed. The information contained herein meets the requirements of K.A.R. 5-3-1 or K.A.R. 5-5-1, and has been found acceptable for filing in the office of the Chief Engineer. The application should not be considered to be a complete application as per K.A.R. 5-3-1b or K.A.R. 5-5-2a.

THE STATE OF KANSAS



KANSAS DEPARTMENT OF AGRICULTURE
Mike Beam, Secretary of Agriculture

DIVISION OF WATER RESOURCES
Earl D. Lewis Jr., Chief Engineer

50881

File Number _____
This item to be completed by the Division of Water Resources

WATER RESOURCES
RECEIVED

APPLICATION FOR PERMIT TO
APPROPRIATE WATER FOR BENEFICIAL USE

OCT 10 2022

Filing Fee Must Accompany the Application
(Please refer to Fee Schedule attached to this application form. KS DEPT OF AGRICULTURE

10:51

To the Chief Engineer of the Division of Water Resources, Kansas Department of Agriculture,
1320 Research Park Drive, Manhattan, Kansas 66502:

1. Name of Applicant (Please Print): Rick Lanzrath, City of Andover, Director of Public Works & Utilities
Address: Andover City Hall, 1609 E. Central Ave.
City: Andover State KS Zip Code 67002
Telephone Number: (316) 733-1303

2. The source of water is: surface water in _____ (stream)
OR groundwater in Walnut River Basin (drainage basin)

Certain streams in Kansas have minimum target flows established by law or may be subject to administration when water is released from storage for use by water assurance district members. If your application is subject to these regulations on the date we receive your application, you will be sent the appropriate form to complete and return to the Division of Water Resources.

3. The maximum quantity of water desired is 8.45750051 acre-feet OR 2,755,885 gallons per calendar year, to be diverted at a maximum rate of 100 gallons per minute OR _____ cubic feet per second.

Once your application has been assigned a priority, the requested maximum rate of diversion and maximum requested quantity of water under that priority number can **NOT** be increased. Please be certain your requested maximum rate of diversion and maximum quantity of water are appropriate and reasonable for your proposed project and are in agreement with the Division of Water Resources' requirements.

4. The water is intended to be appropriated for (Check use intended):
(a) Artificial Recharge (b) Irrigation (c) Recreational (d) Water Power
(e) Industrial (f) Municipal (g) Stockwatering (h) Sediment Control
(i) Domestic (j) Dewatering (k) Hydraulic Dredging (l) Fire Protection
(m) Thermal Exchange (n) Contamination Remediation

YOU **MUST** COMPLETE AND ATTACH ADDITIONAL DIVISION OF WATER RESOURCES FORM(S) PROVIDING INFORMATION TO SUBSTANTIATE YOUR REQUEST FOR THE AMOUNT OF WATER FOR THE INTENDED USE REFERENCED ABOVE

10/17/2022
LMoody

For Office Use Only:										
F.O. Code	2	GMD	Meets K.A.R. 5-3-1	(YES/NO)	Use	REC	Source	G/S	County	BU
Fee \$	200	TR #	Receipt Date	10/10/22	Check #	44260	By	ALB	Date	10/14/22

5. The location of the proposed wells, pump sites or other works for diversion of water is:

Note: For the application to be accepted, the point of diversion location must be described to at least a 10 acre tract, unless you specifically request a 60 day period of time in which to locate the site within a specifically described, minimal legal quarter section of land.

(A) One in the NW quarter of the SE quarter of the SW quarter of Section 20, more particularly described as being near a point 1,031 feet North and 3,777 feet West of the Southeast corner of said section, in Township 27 South, Range 3 ~~East~~ West (circle one), Butler County, Kansas.

(B) One in the _____ quarter of the _____ quarter of the _____ quarter of Section _____, more particularly described as being near a point _____ feet North and _____ feet West of the Southeast corner of said section, in Township _____ South, Range _____ East/West (circle one), _____ County, Kansas.

(C) One in the _____ quarter of the _____ quarter of the _____ quarter of Section _____, more particularly described as being near a point _____ feet North and _____ feet West of the Southeast corner of said section, in Township _____ South, Range _____ East/West (circle one), _____ County, Kansas.

(D) One in the _____ quarter of the _____ quarter of the _____ quarter of Section _____, more particularly described as being near a point _____ feet North and _____ feet West of the Southeast corner of said section, in Township _____ South, Range _____ East/West (circle one), _____ County, Kansas.

If the source of supply is groundwater, a separate application shall be filed for each proposed well or battery of wells, except that a single application may include up to four wells within a circle with a quarter (1/4) mile radius in the same local source of supply which do not exceed a maximum diversion rate of 20 gallons per minute per well.

A battery of wells is defined as two or more wells connected to a common pump by a manifold; or not more than four wells in the same local source of supply within a 300 foot radius circle which are being operated by pumps not to exceed a total maximum diversion rate of 800 gallons per minute and which supply water to a common distribution system.

6. The owner of the point of diversion, if other than the applicant is (please print):

(name, address and telephone number)

(name, address and telephone number)

You must provide evidence of legal access to, or control of, the point of diversion from the landowner or the landowner's authorized representative. Provide a copy of a recorded deed, lease, easement or other document with this application. In lieu thereof, you may sign the following sworn statement:

I have legal access to, or control of, the point of diversion described in this application from the landowner or the landowner's authorized representative. I declare under penalty of perjury that the foregoing is true and correct.

Executed on 10/6, 2022.

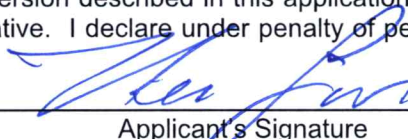

Applicant's Signature

The applicant must provide the required information or signature irrespective of whether they are the landowner. Failure to complete this portion of the application will cause it to be unacceptable for filing and the application will be returned to the applicant.

7. The proposed project for diversion of water will consist of 1 well _____ (number of wells, pumps or dams, etc.) and (was)(will be) completed (by) 3/31/2023 _____ (Month/Day/Year - each was or will be completed)

8. The first actual application of water for the proposed beneficial use was or is estimated to be 4/30/2023 (Mo/Day/Year)

WATER RESOURCES RECEIVED

OCT 10 2022

KS DEPT OF AGRICULTURE

- 9. Will pesticide, fertilizer, or other foreign substance be injected into the water pumped from the diversion works?
 Yes No If "yes", a check valve shall be required.

All chemigation safety requirements must be met including a chemigation permit and reporting requirements.

- 10. If you are planning to impound water, please contact the Division of Water Resources for assistance, prior to submitting the application. Please attach a reservoir area capacity table and inform us of the total acres of surface drainage area above the reservoir.

Have you also made an application for a permit for construction of this dam and reservoir with the Division of Water Resources? Yes No

- If yes, show the Water Structures permit number here _____
- If no, explain here why a Water Structures permit is not required _____

Drainage area is less than 640 acres

- 11. The application must be supplemented by a U.S.G.S. topographic map, aerial photograph or a detailed plat showing the following information. On the topographic map, aerial photograph, or plat, identify the center of the section, the section lines or the section corners and show the appropriate section, township and range numbers. Also, please show the following information:

- (a) The location of the proposed point(s) of diversion (wells, stream-bank installations, dams, or other diversion works) should be plotted as described in Paragraph No. 5 of the application, showing the North-South distance and the East-West distance from a section line or southeast corner of section.
- (b) If the application is for groundwater, please show the location of any existing water wells of any kind within 1/2 mile of the proposed well or wells. Identify each existing well as to its use and furnish the name and mailing address of the property owner or owners. If there are no wells within 1/2 mile, please advise us.
- (c) If the application is for surface water, the names and addresses of the landowner(s) 1/2 mile downstream and 1/2 mile upstream from your property lines must be shown.
- (d) The location of the proposed place of use should be shown by crosshatching on the topographic map, aerial photograph or plat.
- (e) Show the location of the pipelines, canals, reservoirs or other facilities for conveying water from the point of diversion to the place of use.

A 7.5 minute U.S.G.S. topographic map may be obtained by providing the section, township and range numbers to: Kansas Geological Survey, 1930 Constant, Campus West, University of Kansas, Lawrence, Kansas 66047.

- 12. List any application, appropriation of water, water right, or vested right file number that covers the same diversion points or any of the same place of use described in this application. Also list any other recent modifications made to existing permits or water rights in conjunction with the filing of this application.

The well will also irrigate common areas in the addition.

A surface water right is also being requested for these ponds..

WATER RESOURCES RECEIVED

OCT 10 2022

KS DEPT OF AGRICULTURE

13. Furnish the following well information if the proposed appropriation is for the use of groundwater. If the well has not been completed, give information obtained from test holes, if available.

Information below is from: Test holes Well as completed Drillers log attached

Well location as shown in paragraph No.	(A)	(B)	(C)	(D)
Date Drilled	_____	_____	_____	_____
Total depth of well	_____	_____	_____	_____
Depth to water bearing formation	_____	_____	_____	_____
Depth to static water level	_____	_____	_____	_____
Depth to bottom of pump intake pipe	_____	_____	_____	_____

14. The relationship of the applicant to the proposed place where the water will be used is that of

Owner
(owner, tenant, agent or otherwise)

15. The owner(s) of the property where the water is used, if other than the applicant, is (please print):

(name, address and telephone number)

(name, address and telephone number)

16. The undersigned states that the information set forth above is true to the best of his/her knowledge and that this application is submitted in good faith.

Dated at Andover KS, Kansas, this 10th day of October, 2022.
(month) (year)

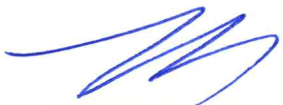

(Applicant Signature)

By _____
(Agent or Officer Signature)

(Agent or Officer - Please Print)

Assisted by Adam Koster _____ MKEC Engineering Inc, Civil Engineer Date _____
(office/title)

WATER RESOURCES
RECEIVED
OCT 10 2022
KS DEPT OF AGRICULTURE

FEE SCHEDULE

1. The fee for an application for a permit to appropriate water for beneficial use, except for domestic use, shall be (see paragraph No. 2 below if requesting storage):

ACRE-FEET	FEE
0-100	\$200.00
101-320	\$300.00
More than 320	\$300.00 plus \$20.00 for each additional 100 acre-feet or any part thereof.

2. The fee for an application in which storage is requested, except for domestic use, shall be:

ACRE-FEET	FEE
0-250	\$200.00
More than 250	\$200.00 plus \$20.00 for each additional 250 acre-feet of storage or any part thereof.

Note: If an application requests both direct use *and* storage, the fee charged shall be as determined under No. 1 or No. 2 above, whichever is greater, but not both fees.

3. The fee for an application for a permit to appropriate water for water power or dewatering purposes shall be \$100.00 plus \$200.00 for each 100 cubic feet per second, or part thereof, of the diversion rate requested.

Note: The applicant shall notify the Chief Engineer and pay the statutorily required field inspection fee of \$400.00 when construction of the works for diversion has been completed, except that for applications filed on or after July 1, 2009, for works constructed for sediment control use and for evaporation from a groundwater pit for industrial use shall be accompanied by a field inspection fee of \$200.00.

MAKE CHECKS PAYABLE TO THE KANSAS DEPARTMENT OF AGRICULTURE

ATTENTION

A Water Conservation Plan may be required per K.S.A. 82a-733. A statement that your application for permit to appropriate water may be subject to the minimum desirable streamflow requirements per K.S.A. 82a-703a, b, and c may also be required from you. After the Division of Water Resources has had the opportunity to review your application, you will be notified whether or not you will need to submit a Water Conservation Plan. You also may be required to install a water flow meter or water stage measuring device on your diversion works prior to diverting water. There may be other special conditions or Groundwater Management District regulations that you will need to comply with if this application is approved.

CONVERSION FACTORS

1 acre-foot equals 325,851 gallons

1 million gallons equal 3.07 acre-feet

WATER RESOURCES
RECEIVED

OCT 10 2022

KS DEPT OF AGRICULTURE

RECREATIONAL USE SUPPLEMENTAL SHEET

File No. _____

Name of Applicant (Please Print): Rick Lanzrath, City of Andover, Director of Public Works & Utilities.

1. Please indicate type of recreational use (boating, fishing, swimming, etc.): _____
The detention ponds will be used for landscape aesthetics. Some fishing may occur.

2. Please summarize how the water will be used and justify the quantity of water requested: _____
The water will be used to fill the ponds and replace water lose due to evaporation. The South Park and Heritage Park ponds have a volume of 18,300 CY below normal pool and have a combined surface area of 1.99 acres. 18,300 cy = 3,696,115 gallons. The water loss due to evaporation is 1.99 acres x 17 inches x (1 ft)/(12 inches) x 325,851 gal/acre-ft x 3 years = 2,755,885 gallons. The first year will have an initial fill plus evaporation loss. Therefore water use in year 1 will be 3,696,115 + 2,755,884 = 6,451,999 gallons.

3. Please complete the following table showing estimated future water requirements:

ESTIMATED FUTURE WATER DIVERTED/STORED	
NEXT 5 YEARS	WATER TO BE DIVERTED (ACRE-FEET OR GALLONS)
Year 1	6,451,999
Year 2	2,755,885
Year 3	2,755,885
Year 4	2,755,885
Year 5	2,755,885

Please attach any additional information, tables, or curves showing past, present and estimated future water requirements to substantiate the amount of water requested.

4. Please designate the legal description of the location where the water is to be used by providing the fractional part of the Section, Township and Range.

NW 1/4, SE 1/4, SW 1/4, Section 20, T27S, R3E

You may attach any additional information you believe will assist in informing the Division of the need for your request.

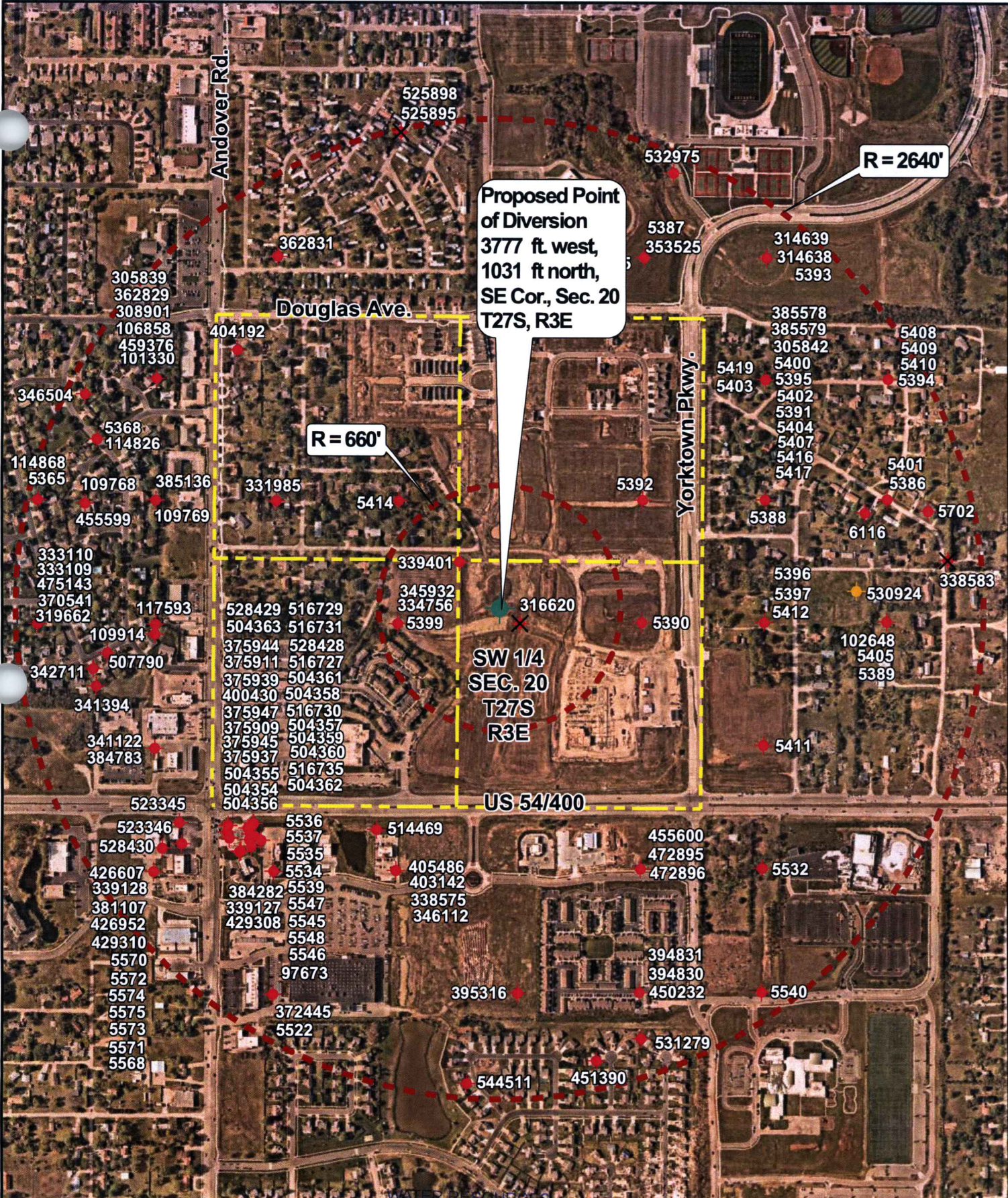

Proposed Point of Diversion
 3777 ft west,
 1031 ft north,
 SE Cor., Sec. 20
 T27S, R3E

R = 660'

R = 2640'

SW 1/4
 SEC. 20
 T27S
 R3E

US 54/400

SEC: 20
 TWP: T27S
 RNG: R3E

1"=700' / 1:8400



©2022
 MKEC Engineering
 All Rights Reserved
 www.mkec.com
 These drawings and their contents,
 including, but not limited to, all
 concepts, designs, & ideas are the
 exclusive property of MKEC
 Engineering (MKEC), and may not be
 used or reproduced in any way without
 the express consent of MKEC.



Wichita, KS · 316.684.9600

**POINT OF DIVERSION EXHIBIT
 THE HERITAGE DEVELOPMENT
 ANDOVER, BUTLER COUNTY, KANSAS**

PROJECT NO. 1801010348	DATE: 9/15/2022	SHEET NO.
DRAWN BY: JGD	DESIGNED BY: JGD	APPROVED BY: AJK
		1 OF 1

SERVICE AREA LEGEND:

- AREA TO BE SERVED BY WELL #1
- AREA TO BE SERVED BY WELL #2

NOTE: PARKING STALLS, ACCESS DRIVES, SIDEWALKS, HARDSCAPE, AND POND SURFACES REMOVED FOR SERVICE AREA CALCULATIONS.

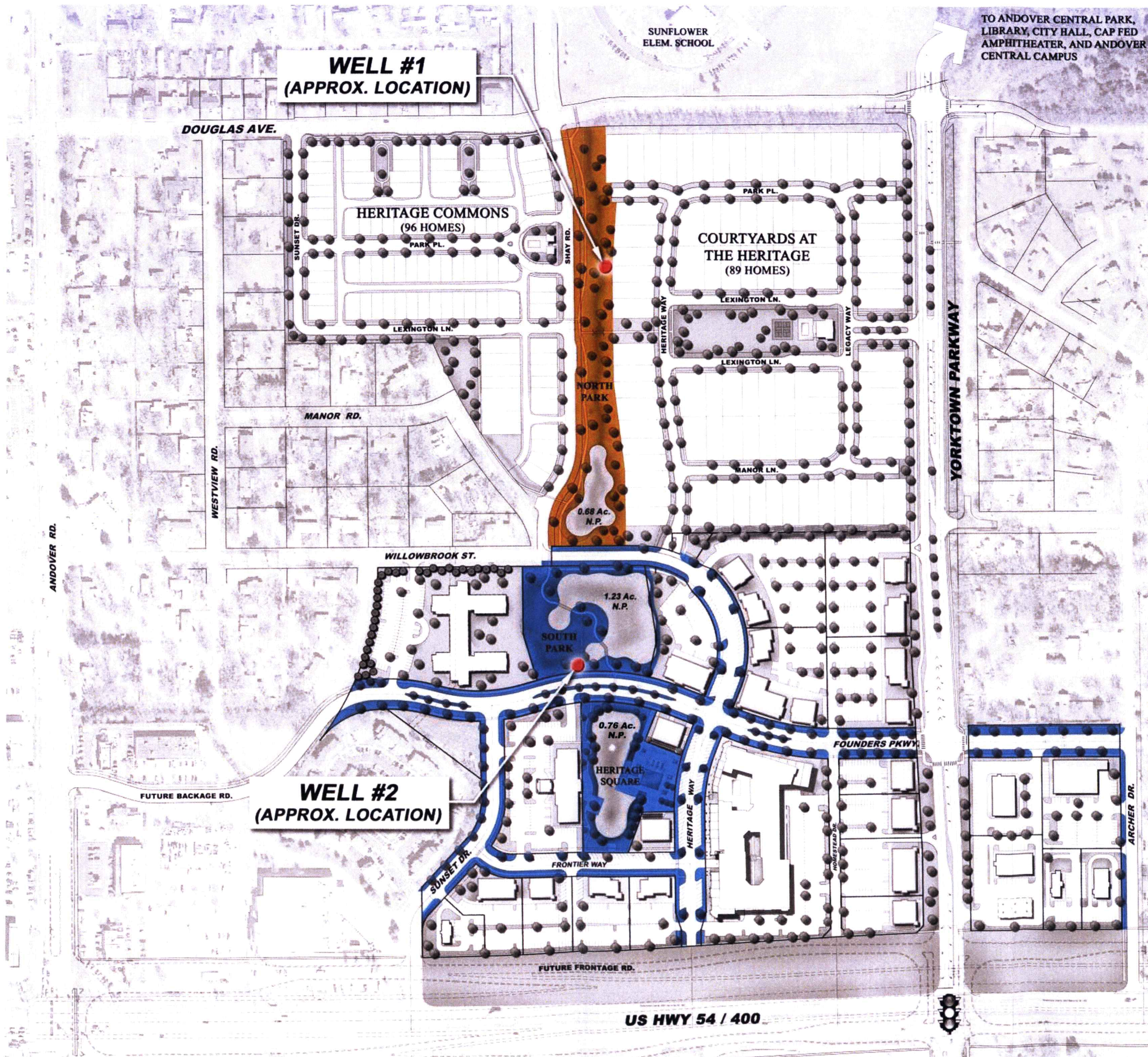

WELL #1 AREA SUMMARY

NORTH PARK.....2.52 AC.

2.52 TOTAL ACRES WELL #1

WELL #2 AREA SUMMARY

SOUTH PARK.....2.41 AC.

HERITAGE SQUARE.....0.81 AC.

FOUNDERS PKWY (EAST)...0.91 AC.

FOUNDERS PKWY (WEST)...0.33 AC.

ARCHER DRIVE.....0.11 AC.

HERITAGE WAY.....0.78 AC.

FRONTIER WAY.....0.30 AC.

SUNSET DRIVE.....0.31 AC.

5.96 TOTAL ACRES WELL #2

WELL_ID	OWNER	WELL_USE	STATUS	DIRECTIONS
102648	Combs, W.J.	Domestic	PLUGGED	333 McCandless, Andover
114868	Derrick, Ottis	Domestic, Lawn and Garden	CONSTRUCTED	Andover
314638	Andover Elementary School	Domestic, Lawn and Garden	CONSTRUCTED	616 E Douglas, Andover
314639	Andover Elementary School	Domestic, Lawn and Garden	CONSTRUCTED	616 E Douglas, Andover
333110	Casner, Rex	Domestic, Lawn and Garden	CONSTRUCTED	121 S Putter Dr, Andover
331985	Antoine, Stephanie	Domestic, Lawn and Garden	CONSTRUCTED	712 Westview, Andover
334756	Lott, Cliff	Domestic, Lawn and Garden	CONSTRUCTED	from Andover: 1 mi E
339127	Spillman, William	Monitoring well/observation/piezometer	PLUGGED	SE corner, Hwy 54 and Andover Rd, Andover
339128	Town and Country Markets	Monitoring well/observation/piezometer	PLUGGED	SW corner, Hwy 54 and Andover Rd, Andover
341394	Hoyt, Ralph	Domestic, Lawn and Garden	CONSTRUCTED	312 Williamsburg, Andover
338575	Lotz, Andy	Domestic, Lawn and Garden	CONSTRUCTED	815 Sunset Circle, Andover
339401	McCormack, Jacob	Domestic, Lawn and Garden	CONSTRUCTED	215 S Monticello, Andover
341122	Hanson, Dennis	Domestic, Lawn and Garden	CONSTRUCTED	from Kellogg and Andover Rd: .13 mi N, W side
346112	Swayez, Loriene	Domestic, Lawn and Garden	PLUGGED	1425 E US Hwy 54
346504	Rown, Ray	Domestic, Lawn and Garden	CONSTRUCTED	138 Village Rd, Andover
353525	Geision, Sheri	Domestic, Lawn and Garden	CONSTRUCTED	554 Stone Tree, Andover
370541	McBride, Jim	Domestic, Lawn and Garden	CONSTRUCTED	4200 Concorde, Andover
375944	Phillips 66 Co.	Monitoring well/observation/piezometer	CONSTRUCTED	514 S Andover Rd, Andover
372445	Premier Landscape	Domestic, Lawn and Garden	CONSTRUCTED	from Hwy 54: .25 mi S, .125 mi E of Butler Rd
375911	Phillips 66 Co.	Monitoring well/observation/piezometer	CONSTRUCTED	514 S Andover Rd, Andover
375939	Phillips 66 Co.	Monitoring well/observation/piezometer	CONSTRUCTED	514 S Andover Rd, Andover
5414	Adams, Gary	Domestic	CONSTRUCTED	from Hwy 54: .25 mi N on Andover Rd, .25 mi E, N side of rd
384783	Confederated Builders	Domestic, Lawn and Garden	CONSTRUCTED	222 W Hwy 54, Andover
385579	W.J. Combs Const.	Domestic	CONSTRUCTED	12 Concord, Andover - from Andover: 1.5 mi S, .5 mi E of Andover Rd
381107	Walnut Valley Country Store	Domestic, Lawn and Garden	CONSTRUCTED	307 W Hwy 54, Andover
395316	Miller, Tim	Domestic, Lawn and Garden	CONSTRUCTED	from Andover: .25 mi S of Hwy 54, .38 mi E, Andover
394831	Page, Jeff	Domestic, Lawn and Garden	CONSTRUCTED	520 Hedgewood, Andover
400430	Phillips 66 Co.	Monitoring well/observation/piezometer	CONSTRUCTED	514 S Andover Rd, Andover
403142	Konrod Associates	Domestic, Lawn and Garden	CONSTRUCTED	from Andover Rd: .5 mi N on Hwy 54, S Side
404192	Tipton, Charles	Domestic	CONSTRUCTED	116 S Andover Rd, Andover
405486	City of Andover	Domestic	PLUGGED	S of Kellogg, .25 mi E of Andover Rd, Andover
5395	Bertog, Dan	Domestic	CONSTRUCTED	8 Betsy Ross, Andover
319662	Waldrup, Gary	Domestic, Lawn and Garden	CONSTRUCTED	221 S Jamestown Circle, Andover
345932	Hamilton, Ellh	Domestic, Lawn and Garden	CONSTRUCTED	.25 mi S of 54, E of Hoover Rd, Andover
429308	Town and Country Markets	Monitoring well/observation/piezometer	CONSTRUCTED	Kellogg Ave and Andover Rd, Andover
5392	Larson, Richard	Domestic	CONSTRUCTED	from Andover Rd: .5 mi E, .25 mi N of Kellogg, Andover
5702	Winslow, Dan	Domestic	CONSTRUCTED	2 Betsy Ross, Bi Centennial Addition, Andover
308901	Cash, John	Domestic, Lawn and Garden	CONSTRUCTED	306 Village, Andover
316620	Andover Crossing Apartments	Domestic, Lawn and Garden	PLUGGED	409 S Sunset Dr, Andover
305839	Duerr, Jeff	Domestic, Lawn and Garden	CONSTRUCTED	203 W Douglas, Andover
305842	Rowland, Gary	Domestic, Lawn and Garden	CONSTRUCTED	1011 E Williamsburg, Andover - from Andover: .5 mi E, .25 mi N
333109	Dodd, Greg	Domestic, Lawn and Garden	CONSTRUCTED	117 S Putter Dr, Andover
338583	McCormack, Jacob	Domestic	PLUGGED	215 S Monticello Dr, Andover
362831	Beers, Chet	Domestic, Lawn and Garden	CONSTRUCTED	840 Sunset Cir, Andover
342711	Baker, Kim and Rick	Domestic, Lawn and Garden	CONSTRUCTED	348 Williamsburg/223 Concord, Andover
385578	W.J. Combs Const.	Domestic	CONSTRUCTED	10 Concord, Andover - from Andover: 1.5 mi S, .5 mi E of Andover Rd
375947	Phillips 66 Co.	Monitoring well/observation/piezometer	CONSTRUCTED	514 S Andover Rd, Andover
375909	Phillips 66 Co.	Monitoring well/observation/piezometer	CONSTRUCTED	514 S Andover Rd, Andover
362829	Griffith, Kevin	Domestic, Lawn and Garden	CONSTRUCTED	113 W Douglas Cir, Andover
384282	National Bank of Andover	Monitoring well/observation/piezometer	CONSTRUCTED	SW corner, Andover Rd and Kellogg
385136	Russel, Peggy	Domestic, Lawn and Garden	CONSTRUCTED	from Andover: 1 mi W
394830	Abeleman, Bob	Domestic, Lawn and Garden	CONSTRUCTED	717 S Westview Cir, Andover
426952	Town and Country Markets	Monitoring well/observation/piezometer	PLUGGED	SW corner of Hwy 54 and Andover Rd, Andover
5405	Louge, Chet	Domestic	CONSTRUCTED	from Augusta: 7 mi W
5408	Crook, Kenneth	Domestic, Lawn and Garden	CONSTRUCTED	from Augusta: 7 mi W
5412	Meredith, H.R.	Domestic	CONSTRUCTED	from Andover: .5 mi E on Hwy 54
5400	Sharp Construction	Domestic	CONSTRUCTED	6 Yorktown, Bicentennial Addition, Andover
5402	Sigg, Gil	Domestic	CONSTRUCTED	18 Yorktown, Andover - from Andover Rd: .5 mi E, N of Hwy 54
6116	Kipp, Dan	Domestic	CONSTRUCTED	7 Betsy Ross, Andover
5368	Moon Mechanics	Domestic, Lawn and Garden	CONSTRUCTED	621 Andover Rd, Andover
5387	Conyers, Gery	Domestic, Lawn and Garden	CONSTRUCTED	from Andover: 1 mi S
5393	Vaivada, Richard	Domestic	CONSTRUCTED	from Betsy Ross Ln: 2nd lot N, E side of Monticello, Andover
5394	Beamis, Rich	Domestic	CONSTRUCTED	8 Monticello, Andover
5397	Jefferies, Robert	Domestic	PLUGGED	326 Archer, RR 12, Wichita
5540	Hying, Jim	Domestic, Lawn and Garden	CONSTRUCTED	from Augusta: 9 mi W
429310	Town and Country Markets	Monitoring well/observation/piezometer	CONSTRUCTED	Kellogg Ave and Andover Rd, Andover
5522	Sloan, Bob	Domestic	CONSTRUCTED	1220 Colleen Terrace, Wichita
5532	Legge, Dennis	Domestic	CONSTRUCTED	from Augusta airport: .25 mi N, E side of rd, Augusta
5386	Varbel, Randy	Domestic	CONSTRUCTED	7 Monticello Dr, Andover
5391	M K Construction Inc.	Domestic	CONSTRUCTED	Betsy Ross and Patrick Henry, SE corner, Bi-Centennial First Addition, Augusta
5404	Roberts, Kenny	Domestic	CONSTRUCTED	1 Paul Revere, Andover - from Andover Rd: .5 mi E, N of Hwy 54
5407	W.J. Combs Construction	Domestic	CONSTRUCTED	8 Concord, Andover - from Andover: 1.5 mi S, .5 mi E of Andover Rd
5409	Marlin, Guy	Domestic	CONSTRUCTED	from Andover: .5 mi E
5411	Gerleman, Marty	Domestic	CONSTRUCTED	McCandless addition, from Andover Rd and Hwy 54: 1 mi E, 2 blks N
5416	Olson, John	Domestic	CONSTRUCTED	1 Williamsburg, Andover
5417	W.J. Combs Const.	Domestic	CONSTRUCTED	339 McCandles, Andover
5419	W.J. Combs Const.	Domestic	CONSTRUCTED	6 Patrick Henry, Andover - from Andover: 1.5 mi S, .5 mi E of Andover Rd
5403	W.J. Combs Const.	Domestic	CONSTRUCTED	335 McCandles, Andover
450232	Roose, Brien	Domestic, Lawn and Garden	CONSTRUCTED	1677 S Logan Pass, Andover
455600	Boatright, Lara	Domestic, Lawn and Garden	CONSTRUCTED	521 Minneha, Andover
455599	Hendrix, Roger	Domestic, Lawn and Garden	CONSTRUCTED	226 Village Court, Andover
5410	W.J. Combs Construction	Domestic	CONSTRUCTED	10 Yorktown, Andover - from Andover Rd: 1.5 mi S, .5 mi E of Andover
459376	Doyle, Chris	Domestic, Lawn and Garden	CONSTRUCTED	134 Lexington Ct, Andover
451390	Klausmeyer Construction	Domestic, Lawn and Garden	CONSTRUCTED	703 Cherrywood Circle, Andover
472895	Sunstone Apartments	Domestic, Lawn and Garden	CONSTRUCTED	from Andover Rd, Andover: .5 mi E, 1000' S of Hwy 54
472896	Sunstone Apartments	Domestic, Lawn and Garden	CONSTRUCTED	from Andover Rd, Andover: .5 mi E, 1000' S of Hwy 54
475143	Knight, Carl	Domestic, Lawn and Garden	CONSTRUCTED	333 S. Village Rd., Andover
375945	Phillips 66 Co.	Monitoring well/observation/piezometer	CONSTRUCTED	514 S Andover Rd, Andover
375937	Phillips 66 Co.	Monitoring well/observation/piezometer	CONSTRUCTED	514 S Andover Rd, Andover
5401	Griffin, Morris	Domestic	CONSTRUCTED	9 Monticello Dr, Andover
504355	Phillips 66 Co.	Monitoring well/observation/piezometer	PLUGGED	514 S Andover Rd, Andover
504354	Phillips 66 Co.	Monitoring well/observation/piezometer	PLUGGED	514 S Andover Rd, Andover
504356	Phillips 66 Co.	Monitoring well/observation/piezometer	PLUGGED	514 S Andover Rd, Andover
504362	Phillips 66 Co.	Monitoring well/observation/piezometer	PLUGGED	514 S Andover Rd, Andover
504363	Phillips 66 Co.	Monitoring well/observation/piezometer	PLUGGED	514 S Andover Rd, Andover
504357	Phillips 66 Co.	Monitoring well/observation/piezometer	PLUGGED	514 S Andover Rd, Andover
504358	Phillips 66 Co.	Monitoring well/observation/piezometer	PLUGGED	514 S Andover Rd, Andover
504359	Phillips 66 Co.	Monitoring well/observation/piezometer	PLUGGED	514 S Andover Rd, Andover
504360	Phillips 66 Co.	Monitoring well/observation/piezometer	PLUGGED	514 S Andover Rd, Andover
504361	Phillips 66 Co.	Monitoring well/observation/piezometer	PLUGGED	514 S Andover Rd, Andover
507790	Johnston, Christopher	Domestic, Lawn and Garden	CONSTRUCTED	410 W Concord Rd, Andover
516727	Kellen Store Kompany, LLC	Monitoring well/observation/piezometer	CONSTRUCTED	From Kellogg Ave and Andover Rd, 110 feet S and 40 feet E of SE corner, Andover
516729	Kellen Store Kompany, LLC	Monitoring well/observation/piezometer	CONSTRUCTED	From Kellogg Ave and Andover Rd, 200 feet S and 90 feet E of SE corner, Andover
516730	Kellen Store Kompany, LLC	Monitoring well/observation/piezometer	CONSTRUCTED	From Kellogg Ave and Andover Rd, 100 feet S and 150 feet E of SE corner, Andover

OCT 10 2022

KS DEPT OF AGRICULTURE

WELL_ID	OWNER	WELL_USE	STATUS	DIRECTIONS
516731	Kellen Store Kompany, LLC	Monitoring well/observation/piezometer	CONSTRUCTED	From Kellogg Ave and Andover Rd, 170 feet S and 175 feet E of SE corner, Andover
106858	Brown, Craig	Domestic, Lawn and Garden	CONSTRUCTED	257 Village, Andover
5545	Spillman, William	Monitoring well/observation/piezometer	CONSTRUCTED	SE corner, Hwy 54 and Andover Rd, Andover
5389	White, Janit	Domestic	CONSTRUCTED	from Wichita: .5 mi E
5399	Journagan, Bob	Domestic	CONSTRUCTED	from Kellogg and Andover Rd: .25 mi N, .13 mi E
516735	Kellen Store Kompany, LLC	Monitoring well/observation/piezometer	CONSTRUCTED	From Kellogg Ave and Andover Rd, 50 feet S and 40 feet E of SE corner, Andover
5548	Spillman, William	Monitoring well/observation/piezometer	CONSTRUCTED	SE corner, Hwy 54 and Andover Rd, Andover
117593	Fahkhauer, Rick	Domestic, Lawn and Garden	CONSTRUCTED	331 Village, Andover
114826	Fogo, George	Domestic, Lawn and Garden	CONSTRUCTED	410 W 1st, Andover
5546	Spillman, William	Monitoring well/observation/piezometer	CONSTRUCTED	SE corner, Hwy 54 and Andover Rd, Andover
5390	Conger, Robert	Domestic	CONSTRUCTED	from Augusta: 8 mi W
5365	McEwen, Clay	Domestic, Lawn and Garden	CONSTRUCTED	219 Williamsburg, Andover
5388	Duncan, Kelly	Domestic	CONSTRUCTED	8 Yorktown, Andover
109769	Reimchisel, Roger	Domestic, Lawn and Garden	CONSTRUCTED	238 Village, Andover
5396	Jeffries, Robert	Domestic	CONSTRUCTED	326 Archer, Andover
514469	Los Cocos	Domestic, Lawn and Garden	CONSTRUCTED	324 Cloud Ave, Andover
5570	Town and Country Markets	Monitoring well/observation/piezometer	CONSTRUCTED	SW corner, Hwy 54 and Andover Rd, Andover
97673	Town and Country Markets	Monitoring well/observation/piezometer	CONSTRUCTED	524 S Andover Rd
109768	Klasing, Don	Domestic, Lawn and Garden	CONSTRUCTED	254 Village, Andover
101330	Slepler, Norma	Domestic, Lawn and Garden	CONSTRUCTED	1800 Lexington, Andover
109914	Shalon, Lionel	Domestic, Lawn and Garden	CONSTRUCTED	246 Village, Andover
5536	National Bank of Andover	Monitoring well/observation/piezometer	CONSTRUCTED	SW corner, Andover Rd and Kellogg
5537	National Bank of Andover	Monitoring well/observation/piezometer	CONSTRUCTED	SW corner, Andover Rd and Kellogg
5535	National Bank of Andover	Monitoring well/observation/piezometer	CONSTRUCTED	SW corner, Andover Rd and Kellogg
5534	National Bank of Andover	Monitoring well/observation/piezometer	CONSTRUCTED	SW corner, Andover Rd and Kellogg
5572	Town and Country Markets	Monitoring well/observation/piezometer	CONSTRUCTED	SW corner, Hwy 54 and Andover Rd, Andover
5574	Town and Country Markets	Monitoring well/observation/piezometer	CONSTRUCTED	SW corner, Hwy 54 and Andover Rd, Andover
5575	Town and Country Markets	Monitoring well/observation/piezometer	CONSTRUCTED	SW corner, Hwy 54 and Andover Rd, Andover
5539	National Bank of Andover	Monitoring well/observation/piezometer	CONSTRUCTED	SW corner, Andover Rd and Kellogg
5573	Town and Country Markets	Monitoring well/observation/piezometer	CONSTRUCTED	SW corner, Hwy 54 and Andover Rd, Andover
5547	Spillman, William	Monitoring well/observation/piezometer	CONSTRUCTED	SE corner, Hwy 54 and Andover Rd, Andover
5571	Town and Country Markets	Monitoring well/observation/piezometer	CONSTRUCTED	SE corner, Hwy 54 and Andover Rd, Andover
513475	Sunflower Elementary	Domestic, Lawn and Garden	CONSTRUCTED	616 E Douglas, Andover
5568	Collins, Genevia	Domestic	CONSTRUCTED	from Hwy 54: 1 blk S, 1 blk W of Andover Rd, Andover
426607	Spangles	Domestic, Lawn and Garden	CONSTRUCTED	500' S of Hwy 54, W side of Andover
523345	Town and Country Markets	Monitoring well/observation/piezometer	CONSTRUCTED	513 S 160th St E, Andover
523346	Town and Country Markets	Monitoring well/observation/piezometer	CONSTRUCTED	513 S 160th St E, Andover
525895	USD 385	Domestic, Lawn and Garden	PLUGGED	.625 mi E. of Shay St. and .125 mi S of Central (Admin. Center, 603 E. Central) Andover
525898	USD 385	Domestic, Lawn and Garden	PLUGGED	.625 mi E of Shay St and .125 mi S of Central (Admin. Center, 603 E. Central) Andover
531279	Bond, Erienne	Domestic, Lawn and Garden	CONSTRUCTED	653 Hedgewood, Andover
528428	Kellen Store Kompany	Monitoring well/observation/piezometer	CONSTRUCTED	from SE corner of Kellogg Ave and Andover Rd, 40 feet S and 175 feet E; 514 S Andover Rd, Andover
528429	Kellen Store Kompany	Monitoring well/observation/piezometer	CONSTRUCTED	from SE corner of Kellogg Ave and Andover Rd, 100 feet S and 215 feet E; 514 S Andover Rd, Andover
528430	Town and Country Markets	Monitoring well/observation/piezometer	CONSTRUCTED	from SE corner of building, 12 feet S and 12 feet E; 125 US 54, Andover
530924	Waner, Amy	Domestic, Lawn and Garden	RECONSTRUCTED	1118 Concord, Andover
544511	Gonzales, Robert	Domestic, Lawn and Garden	CONSTRUCTED	503 S Shade St, Andover
532975	Irrigation Unlimited, Inc.	Domestic, Lawn and Garden	CONSTRUCTED	603 E Central, Andover

WATER RESOURCES
 RECEIVED
 OCT 10 2022
 KS DEPT OF AGRICULTURE



MKEC

ENGINEERING SUCCESS

WATER RESOURCES RECEIVED

OCT 10 2022

DEPT OF AGRICULTURE

LETTER OF TRANSMITTAL

DATE: October 7, 2022

PROJECT: The Heritage Addition

SUBJECT: 1801010348

TO: Chief Engineer of Division of Water Resources
Kansas Department of Agriculture
1320 Research Park Drive
Manhattan, KS 66502

We are sending you the items below:
(Check Boxes)

- Attached
- Under Separate Cover
- Via FedEx

MEMO:

ITEMS TRANSMITTED:

Date	Code	Doc #	Qty.	Description of Items	Dwgs	Specs	CD	Petition	Legal Desc.	Prints	Corresp.	Submittals	Other
10/7/22	1		5	DWR 1-100 w/accompany documents	✓					✓			✓
10/7/22	1		5	Permit fee \$200						✓			✓

ACTION CODES:

- 1. For Your Approval
- 2. For Your Use
- 3. Approved As Noted
- 4. As Requested
- 5. For Your Files
- 6. For Review
- 7. No Action Required
- 8. See Remarks

Should you have any questions or additional comments, please contact the undersigned.

COPY TO:

RECEIVED WATER RESOURCES

OCT 10 2022

KS DEPT AGRICULTURE

Adam Koster, P.E.

DATA ENTRY SYSTEM ID NUMBER SHEET

FILE NUMBER 50881

APPLICANT PERSON ID & SEQ #	PDIV ID	BATTERY ID
<u>29120 2</u>	<u>89833</u>	

LANDOWNER PERSON ID & SEQ #	PUSE ID
<u>29120 2</u>	<u>71043</u>

WATER USE CORRESPONDENT
PERSON ID & SEQ #
29120 2