

Submit completed application to:
 Kansas Department of Agriculture
 Division of Water Resources
 Field Office for your area.

Call for address:

Topeka -- (785) 296-5733
 Stafford -- (620) 234-5311
 Stockton -- (785) 425-6787
 Garden City -- (620) 276-2901
<http://agriculture.ks.gov/dwr>

DWR FIELD OFFICE APPLICATION FOR APPROVAL TO CHANGE THE PLACE OF USE AND/OR THE POINT OF DIVERSION



STATE OF KANSAS

Filing Fee Must Accompany the Application, K.S.A. 82a-708b(b), as amended.
 Fee Schedule is on the third page of this application form.

Paragraph Nos. 1, 2, 3 & 5 must be completed. Complete all other applicable portions. If change in point of diversion is greater than 100 feet, or if place of use will be changed, include a topographic map or detailed plat showing the authorized and proposed point(s) of diversion and/or place of use.

RECEIVED
 9:30 am
 NOV 20 2023

File No. 27303

1. Application is hereby made for approval of the Chief Engineer to change the (check one or both):

Place of Use Point of Diversion

Stafford Field Office
 Division of Water Resources

under the water right which is the subject of this application in accordance with the conditions described below.

The source of supply is: Groundwater Surface water

2. Name and address of Applicant: John A. Young Trust

12220 N. 263rd Street West, Burrton, KS 67020

Phone Number: (316)807-1360 Email address: youngagrisales@hotmail.com youngfarmtrust@gmail.com

Name and address of Water Use Correspondent: John A. Young Trust

12220 N. 263rd Street West, Burrton, KS 67020

Phone Number: (316)807-1360 Email address: youngagrisales@hotmail.com youngfarmtrust@gmail.com

3. The presently authorized place of use is:

Owner of Land ---- NAME: John A. Young Trust

ADDRESS: 12220 N. 263rd Street West, Burrton, KS 67020

(If there is more than one landowner, attach supplemental sheets as necessary.)

Sec.	Twp.	Range	NE¼				NW¼				SW¼				SE¼				TOTAL ACRES
			NE¼	NW¼	SW¼	SE¼	NE¼	NW¼	SW¼	SE¼	NE¼	NW¼	SW¼	SE¼	NE¼	NW¼	SW¼	SE¼	
03	25	3W					40	40	30	34	35	10		9					198

4. If this application is for a change in place of use, it is proposed that the place of use be changed to:

Owner of Land ---- NAME: NO CHANGE

ADDRESS: _____

(If there is more than one landowner, attach supplemental sheets as necessary.)

Sec.	Twp.	Range	NE¼				NW¼				SW¼				SE¼				TOTAL ACRES
			NE¼	NW¼	SW¼	SE¼	NE¼	NW¼	SW¼	SE¼	NE¼	NW¼	SW¼	SE¼	NE¼	NW¼	SW¼	SE¼	

For Office Use Only: Code CGT Fee \$ 200⁰⁰ TR # _____ Receipt Date _____ Check # 1613

5. **Presently authorized point of diversion: NORTHWEST WELL**
 One in the NW Quarter of the SW Quarter of the NW Quarter of Section 03, Township 25 South, Range 3W (E/W), in Sedgwick County, Kansas, 3950 feet North 5200 feet West of Southeast corner of section. Authorized Rate 705 GPM Authorized Quantity 104 AF (LTD) Depth of well _____ (feet)
 (DWR use only: Computer ID No. _____ GPS _____ feet North _____ feet West)
 This point will not be changed This point will be changed as follows: No change, point better described with GPS as follows:
Proposed point of diversion: (Complete only if change is requested or if existing point is better described by GPS)
 One in the NW Quarter of the SW Quarter of the NW Quarter of Section 03, Township 25 South, Range 3W (E/W), in Sedgwick County, Kansas, 3950 feet North 5200 feet West of Southeast corner of section. Proposed Rate 705 GPM Proposed Quantity 138 AF (LTD) Proposed well depth (feet) _____
 This point is: Additional Well Geo Center List other water rights that will use this point _____

6. **Presently authorized point of diversion: SOUTHEAST WELL**
 One in the NE Quarter of the NW Quarter of the SW Quarter of Section 03, Township 25 South, Range 3W (E/W), in Harvey SG County, Kansas, 2500 feet North 4000 feet West of Southeast corner of section. Authorized Rate 880 GPM Authorized Quantity 124 AF (LTD) Depth of well _____ (feet)
 (DWR use only: Computer ID No. _____ GPS _____ feet North _____ feet West)
 This point will not be changed This point will be changed as follows: No change, point better described with GPS as follows:
Proposed point of diversion: (Complete only if change is requested or if existing point is better described by GPS)
 One in the NE Quarter of the NW Quarter of the SW Quarter of Section 03, Township 25 South, Range 3W (E/W), in Harvey SG County, Kansas, 2500 feet North 4000 feet West of Southeast corner of section. Proposed Rate 880 GPM Proposed Quantity 90 AF (LTD) Proposed well depth (feet) _____
 This point is: Additional Well Geo Center List other water rights that will use this point _____

7. The changes herein are desired for the following reasons?
 (please be specific) Move 34 acre-feet from southeast well to northwest well. Center pivot uses the northwest well and irrigates more acres. Southeast well used to flood irrigate.

8. If a well, is the test hole log attached? Yes No

9. The change(s) (was)(will be) completed by?
ASAP

10. If the point of diversion is a well:
 (a) What are you going to do with the old well?
NA - No well being abandoned by this change
 (b) When will this be done? NA

11. Groundwater Management District recommendation attached? Yes No

12. Assisted by T. Boese

13a. If the proposed point of diversion will be relocated more than 300 feet but within 2,640 feet of the existing point of diversion, attach a topographic map or aerial photograph. For groundwater sources, show all wells (including domestic) within one-half mile of the proposed point of diversion and the names and mailing addresses of the owners. For surface water sources, show the names and addresses of the landowner(s) one-half mile downstream and one-half mile upstream from your property lines

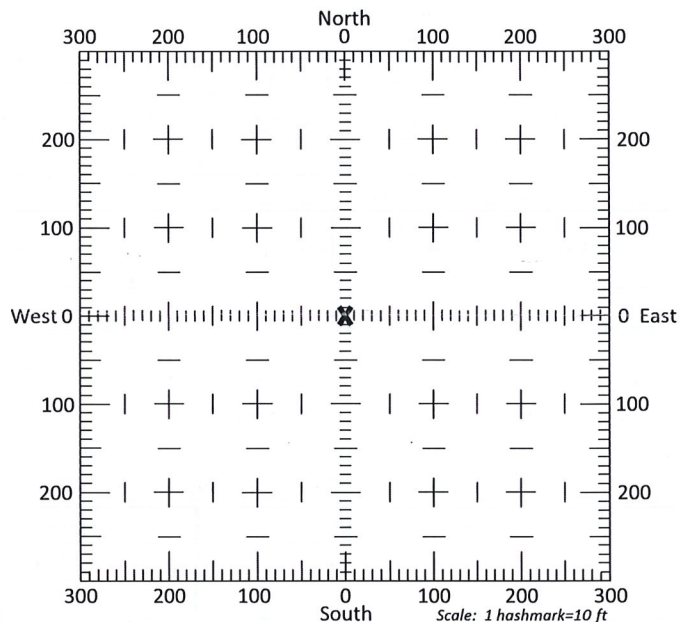

13b. If the proposed point of diversion will be relocated within 300 feet of the existing point of diversion, indicate its location on the diagram shown above in relation to the existing point of diversion. (PLEASE NOTE: The "X" in center of diagram above represents the presently authorized point of diversion.)

NOV 20 2023

14. If the proposed groundwater point of diversion is 300 or fewer feet from the existing point of diversion, complete the following:
- (a) Does the undersigned represent all owners of the currently authorized place(s) of use identified in this application?
 Yes No (If no, all owners must sign this application.)
 - (b) Will the ownership interest of any owner of the currently authorized place(s) of use identified in this application be adversely affected if this application is approved as requested?
 Yes No (If yes, all owners must sign this application.)
 - (c) If this application is not approved expeditiously, will there be substantial damage to property, public health or safety?
 Yes No (If no, all owners must sign this application.)

If the application proposes a surface water change in point of diversion, a groundwater change in point of diversion greater than 300 feet, or a change in place of use, the application must be signed by all owners of the currently authorized place of use, or their duly authorized agent (attach notarized statement authorizing representation).

I hereby verify, being first duly sworn upon my oath or affirmation and under penalty of perjury, that I am of lawful age and the owner, the spouse of the owner, or a duly authorized agent of the owner(s) to make this application on their behalf, in regards to the water right(s) to which this application pertains. I further verify that the statements contained in this application are true, correct and complete.

Dated at Mount Hope, Kansas, this 17 day of NOV, 2023.

<p><u>Gregg Young</u> (Owner)</p> <p>Gregg Young, Trustee of the John A. Young Trust (Please Print)</p> <p><u>Gregg Young</u> (Owner)</p> <p>_____ (Please Print)</p> <p>_____ (Owner)</p> <p>_____ (Please Print)</p>	<p>_____ (Spouse)</p> <p>_____ (Please Print)</p> <p>_____ (Spouse)</p> <p>_____ (Please Print)</p> <p>_____ (Spouse)</p> <p>_____ (Please Print)</p>
--	---

State of Kansas }
 County of Sedgwick } SS



I hereby certify that the foregoing application was signed in my presence and sworn to before me this 17 day of November, 2023.

Nicole L. Deluna
Notary Public

My Commission Expires 10/07/26.

ONLY COMPLETE APPLICATIONS WILL BE PROCESSED. To be complete, all of the applicable portions of the application form must be completed with accurate information; maps, if necessary, must be included; signatures of all the appropriate owners' must be affixed to the application and notarized; and the appropriate fee must be paid.

FEE SCHEDULE

Each application to change the place of use or the point of diversion under this section shall be accompanied by the application fee set forth in the schedule below: **Make checks payable to: Kansas Department of Agriculture**

- (1) Application to change a point of diversion 300 feet or less \$100
- (2) Application to change a point of diversion more than 300 feet \$200
- (3) Application to change the place of use \$200

NOV 20 2023

Stafford Field Office
Division of Water Resources

Application Map - File No. 27303

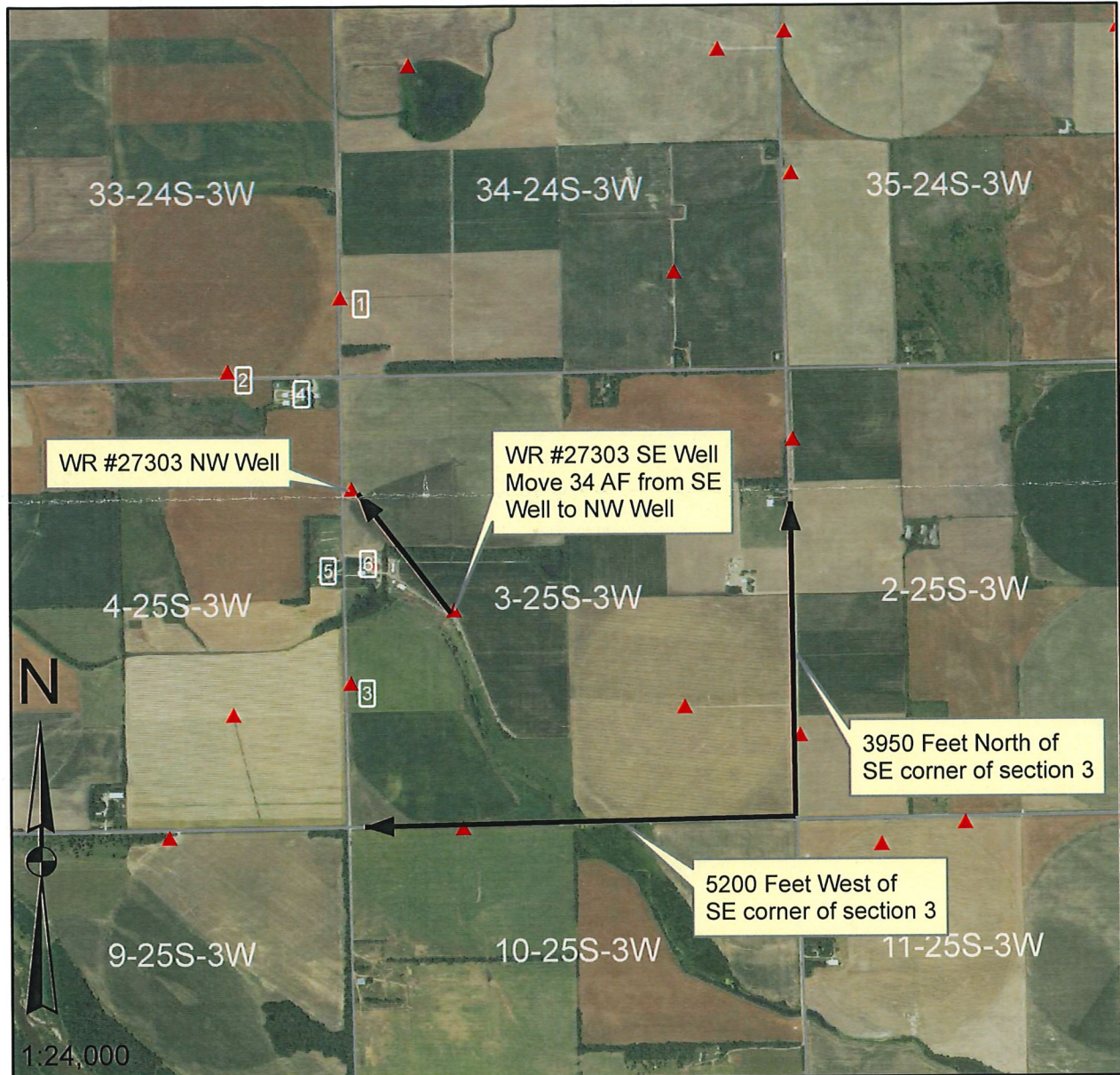

I declare that all water wells or diversion sites using the same source of supply and within 1/2 mile of the proposed point of diversion have been plotted on the application map.

Gregory Young
 Signature

11-15-23
 Date

- New Application
- Application No. 27303 To Change:
- Point of Diversion NOV 20 2023
- Place of Use Stafford Field Office
Division of Water Resources
- Use Made of Water

- Proposed Point of Diversion
- Existing Points of Diversion
- Proposed Place of Use
- Authorized Place of Use

Water wells within 1/2 mile of proposed point of diversion include: (type use, owner, address)

- 1) See attached sheet for details
- 2)
- 3)

Well owners within ½ mile

- 1) Irrigation Well Water Right No. 10179
Calvin E. & Patricia M. Kissick Rev. Trust
2541 N. Lake Ridge Cir.
Wichita, KS 67205-1320
- 2) Irrigation Well Water Right No. 48148
Jim Pinegar & Carmen Pinegar
P.O. Box 514
Mount Hope, KS 67108-0514
- 3) Irrigation Well Water Right No. 32878 – Applicant's
John A. Young Trust – Attn: Gregg Young Trustee
12220 N. 263rd St. W.
Burrton, KS 67020-9269
- 4) Domestic Well
Mike A Winter Living Trust
26411 W. 125th St. N.
Burrton, KS 67020-9263
- 5) Domestic Well
Virgil Ray & Rose M. Ayers-McCurry
12221 N. 263rd St. W.
Burrton, KS 67020-9269
- 6) Domestic Well – Applicant's
John A. Young Trust – Attn: Gregg Young Trustee
12220 N. 263rd St. W.
Burrton, KS 67020-9269

RECEIVED

NOV 20 2023

Stafford Field Office
Division of Water Resources