

Kansas Department of Agriculture
Division of Water Resources
CHANGE: P/D P/U WORKSHEET

OWNERSHIP & WUC CHANGE

1. File Number: 28579	2. Status Change Date: <i>5/12/23</i>	3. Change Num: C1	4. Field Office: 02	5. GMD: 05
6. Status: <input checked="" type="checkbox"/> Approved <input type="checkbox"/> Denied by DWR/GMD <input type="checkbox"/> Dismiss by Request/Failure to Return				7. Filing Date of Change: 3/24/23
8a. Applicant(s) New to system <input type="checkbox"/> IVAR MCJUNKIN REVOCABLE TRUST ETAL 705 SPRUCE BURDETT KS 67523 ^ ^ DELETE THIS OWNER		Person ID 61202 Add Seq# 1		
8b. Landowner(s) New to system <input checked="" type="checkbox"/> WILLIAM R & ROBIN D NIEDEREE 156 SE 20TH AVE GREAT BEND KS 67530 *SAID NEW DUE TO ETAL IN EXISTING PERSONID		Person ID _____ Add Seq# _____		
8c. Landowner(s) New to system <input checked="" type="checkbox"/> AD ASTRA ACRES LLC 207 JACK LN FORSYTH IL 62535		Person ID _____ Add Seq# _____		
8d. WUC New to system <input type="checkbox"/> DAN THOMPSON 31624 NE 231 RD HANSTON KS 67849		Person ID 67495 Add Seq# 1		
9. Documents and Enclosure(s): <input checked="" type="checkbox"/> DWR Meter(s) Date to Comply: <u>12/31/23</u> <input checked="" type="checkbox"/> N & P Date to Comply: <u>12/31/23</u>				
<input type="checkbox"/> Anti-Reverse Meter <input type="checkbox"/> Meter Seal <input checked="" type="checkbox"/> Check Valve <input checked="" type="checkbox"/> N & P Form <input checked="" type="checkbox"/> Water Tube <input checked="" type="checkbox"/> Driller Copy <input checked="" type="checkbox"/> H & E Letter				
<input type="checkbox"/> Conservation Plan Date Required: _____ Date Approved: _____ Date to Comply: _____				
10. Use Made of Water From: --- _____ To: --- _____				
Date Prepared: 5/4/23				By: TMA
Date Entered: _____				By: _____

File No. 28579	11. County: PN	Basin: PAWNEE RIVER	Stream: ---	Formation Code: 180	Special Use: ---																																																																																
<table style="width:100%; border-collapse: collapse;"> <tr> <td style="width:5%;">12. Points of Diversion</td> <td colspan="10"></td> <td colspan="5" style="text-align: center;">Rate and Quantity</td> </tr> <tr> <td>CHK</td> <td colspan="10"></td> <td colspan="2" style="text-align: center;">Authorized</td> <td colspan="3" style="text-align: center;">Additional</td> </tr> <tr> <td>MOD</td> <td colspan="10"></td> <td style="text-align: center;">Rate</td> <td style="text-align: center;">Quantity</td> <td style="text-align: center;">Rate</td> <td style="text-align: center;">Quantity</td> <td style="text-align: center;">Overlap PD Files</td> </tr> <tr> <td>DEL</td> <td style="text-align: center;">PDIV</td> <td style="text-align: center;">Qualifier</td> <td style="text-align: center;">S</td> <td style="text-align: center;">T</td> <td style="text-align: center;">R</td> <td style="text-align: center;">ID</td> <td style="text-align: center;">'N</td> <td style="text-align: center;">'W</td> <td colspan="2" style="text-align: center;">Comment (AKA Line)</td> <td style="text-align: center;">gpm</td> <td style="text-align: center;">af</td> <td style="text-align: center;">gpm</td> <td style="text-align: center;">af</td> <td></td> </tr> <tr> <td>ENT</td> <td></td> <td></td> <td></td> <td></td> <td></td> <td></td> <td></td> <td></td> <td></td> <td></td> <td></td> <td></td> <td></td> <td></td> <td></td> </tr> </table>						12. Points of Diversion											Rate and Quantity					CHK											Authorized		Additional			MOD											Rate	Quantity	Rate	Quantity	Overlap PD Files	DEL	PDIV	Qualifier	S	T	R	ID	'N	'W	Comment (AKA Line)		gpm	af	gpm	af		ENT															
12. Points of Diversion											Rate and Quantity																																																																										
CHK											Authorized		Additional																																																																								
MOD											Rate	Quantity	Rate	Quantity	Overlap PD Files																																																																						
DEL	PDIV	Qualifier	S	T	R	ID	'N	'W	Comment (AKA Line)		gpm	af	gpm	af																																																																							
ENT																																																																																					
DEL	707	CN NW NE	30	21S	20W	4	5190	1900			840	57	0	57	25984																																																																						
ENT		NE SE SW	19	21S	20W		1100	3106			840	57	0	57	25984																																																																						
13. Storage: Rate _____ NF Quantity _____ ac/ft Additional Rate _____ NF Additional Quantity _____ ac/ft																																																																																					
14. Limitation: _____ af/yr at 840 gpm (1.87 cfs) when combined with file number(s) 25984																																																																																					
Limitation: 448.68 af/yr at _____ gpm (_____ cfs) when combined with file number(s) 8732,25984																																																																																					
15. 5YR Allocation: Allocation Type _____ Start Year _____ 5 YR Amount _____ Amount Unit _____ Base Acres _____ Comment _____																																																																																					
16. Place of Use																																																																																					
CHK																Total	Owner	Chg?	Overlap Files																																																																		
MOD																																																																																					
DEL																																																																																					
ENT		PUSE	S	T	R	ID	NE ¼	NW ¼	SW ¼	SE ¼	NE ¼	NW ¼	SW ¼	SE ¼	NE ¼	NW ¼	SW ¼	SE ¼																																																																			
DEL	28399	30	21S	20W	1		40	40		40	35.2	35.3	40	23	7	22	40		16			338.5	8A	Y	PN44,19016,28579,29057																																																												
ENT	17072	19	21S	20W	1									40	34.77	34.77	40					149.54	8B	Y	8732,28579																																																												
ENT		19	21S	20W					40	34.79	34.79	40										149.58	8C	Y	8732,28579																																																												
Base Acres: 176 (45 ADD.) Year: 1983 Minimum Reasonable Quantity: 1.25																																																																																					
Comments: L2-(NWNW & SWNW),L3-(NWSW),L4-(SWSW) ON NEW PU																																																																																					

Submit completed application to:
 Kansas Department of Agriculture
 Division of Water Resources
 Field Office for your area.
 Call for address:

Topeka -- (785) 296-5733
 Stafford -- (620) 234-5311
 Stockton -- (785) 425-6787
 Garden City -- (620) 276-2901
<http://agriculture.ks.gov/dwr>

DWR FIELD OFFICE APPLICATION FOR APPROVAL TO CHANGE THE PLACE OF USE AND/OR THE POINT OF DIVERSION



STATE OF KANSAS

WATER METER REQUIRED

Filing Fee Must Accompany the Application, K.S.A. 82a-708b(b), as amended.
 Fee Schedule is on the third page of this application form.

Paragraph Nos. 1, 2, 3 & 5 must be completed. Complete all other applicable portions. If change in point of diversion is greater than 100 feet, or if place of use will be changed, include a topographic map or detailed plat showing the authorized and proposed point(s) of diversion and/or place of use.

File No. 28579

RECEIVED
 9:34am
 MAR 20 2023

1. Application is hereby made for approval of the Chief Engineer to change the (check one or both) Place of Use Point of Diversion under the water right which is the subject of this application in accordance with the conditions described below.
 The source of supply is: Groundwater Surface water

Stafford Field Office
 Division of Water Resources
**Unacceptable for
 Priority**
 RECEIVED
 9:15am
 MAR 24 2023

2. Name and address of Applicant: Dan Thompson
31624 NE 231 Rd
 Phone Number: (620)623-0605 Email address: danthomposn0605@gmail.com
 Name and address of Water Use Correspondent: Dan Thompson
31624 NE 231 Rd
 Phone Number: (620)623-0605 Email address: danthomposn0605@gmail.com

Stafford Field Office
 Division of Water Resources

3. The presently authorized place of use is:
 Owner of Land ---- NAME: Ivar McJunkin Rev Trust et al
 ADDRESS: 705 Spruce St, Burdett KS 67523-8513
 (If there is more than one landowner, attach supplemental sheets as necessary.)

Sec.	Twp.	Range	NE¼				NW¼				SW¼				SE¼				TOTAL ACRES
			NE¼	NW¼	SW¼	SE¼	NE¼	NW¼	SW¼	SE¼	NE¼	NW¼	SW¼	SE¼	NE¼	NW¼	SW¼	SE¼	
							Lot 1	Lot 2			Lot 3	Lot 4							
30	21S	20W		40	40		40	35.2	35.3	40	23	7	22	40		16			338.5

4. If this application is for a change in place of use, it is proposed that the place of use be changed to:
 Owner of Land ---- NAME: 1) William R & Robin D Niederee 2) Ad Astra Acres LLC
 ADDRESS: 156 SE 20th Ave, Great Bend KS 67530 // 207 Jack Ln, Forsyth IL 62535
 (If there is more than one landowner, attach supplemental sheets as necessary.)

Sec.	Twp.	Range	NE¼				NW¼				SW¼				SE¼				TOTAL ACRES
			NE¼	NW¼	SW¼	SE¼	NE¼	NW¼	SW¼	SE¼	NE¼	NW¼	SW¼	SE¼	NE¼	NW¼	SW¼	SE¼	
							Lot 1	Lot 2			Lot 3	Lot 4							
<u>1) 19</u>	<u>21S</u>	<u>20W</u>					<u>40</u>	<u>34.79</u>	<u>34.79</u>	<u>40</u>	40	34.77	34.77	40					<u>149.54</u> 289.12
<u>2) 19</u>	<u>21S</u>	<u>20W</u>					<u>40</u>	<u>34.79</u>	<u>34.79</u>	<u>40</u>									<u>149.58</u>

For Office Use Only: Code CGT Fee \$ 200⁰⁰ TR # _____ Receipt Date _____ Check # 3952

5. **Presently authorized point of diversion:**
 One in the --- Quarter of the NC NS NW Quarter of the NE Quarter
 of Section 30, Township 21 South, Range 20 W,
 in Pawnee County, Kansas, 5,190 feet North 1,900 feet West of Southeast corner of section.
 Authorized Rate 840 gpm Limited Authorized Quantity 57 AF Depth of well 135 (feet)
(DWR use only: Computer ID No. 4 GPS N/A feet North N/A feet West)
 This point will not be changed This point will be changed as follows: No change, point better described with GPS as follows:
Proposed point of diversion: (Complete only if change is requested or if existing point is better described by GPS)
 One in the NE Quarter of the SE Quarter of the SW Quarter
 of Section 19, Township 21 South, Range 20 W,
 in Pawnee County, Kansas, 1,100 feet North 3,106 feet West of Southeast corner of section.
 Proposed Rate no change Proposed Quantity no change Proposed well depth (feet) 121
 This point is: Additional Well Geo Center List other water rights that will use this point 25984

6. **Presently authorized point of diversion:**
 One in the _____ Quarter of the _____ Quarter of the _____ Quarter
 of Section _____, Township _____ South, Range _____ (E/W),
 in _____ County, Kansas, _____ feet North _____ feet West of Southeast corner of section.
 Authorized Rate _____ Authorized Quantity _____ Depth of well _____ (feet)
(DWR use only: Computer ID No. _____ GPS _____ feet North _____ feet West)
 This point will not be changed This point will be changed as follows: No change, point better described with GPS as follows:
Proposed point of diversion: (Complete only if change is requested or if existing point is better described by GPS)
 One in the _____ Quarter of the _____ Quarter of the _____ Quarter
 of Section _____, Township _____ South, Range _____ (E/W),
 in _____ County, Kansas, _____ feet North _____ feet West of Southeast corner of section.
 Proposed Rate _____ Proposed Quantity _____ Proposed well depth (feet) _____
 This point is: Additional Well Geo Center List other water rights that will use this point _____

7. The changes herein are desired for the following reasons?
 (please be specific) To relocate water rights to Section 19,
creating a new place of use overlap with File No. 8732 &
removing the overlap w/ File No. PN-44, 19016 & 29057.

8. If a well, is the test hole log attached? Yes No

9. The change(s) (was)(will be) completed by?
Spring 2023

10. If the point of diversion is a well:
 (a) What are you going to do with the old well?

 (b) When will this be done? when new well drilled

11. Groundwater Management District recommendation attached?
 Yes No

12. Assisted by EKF/SFFO

13a. If the proposed point of diversion will be relocated more than 300
feet but within 2,640 feet of the existing point of diversion, attach
 a topographic map or aerial photograph. For groundwater
 sources, show all wells (including domestic) within one-half mile
 of the proposed point of diversion and the names and mailing
 addresses of the owners. For surface water sources, show the
 names and addresses of the landowner(s) one-half mile
 downstream and one-half mile upstream from your property
 lines

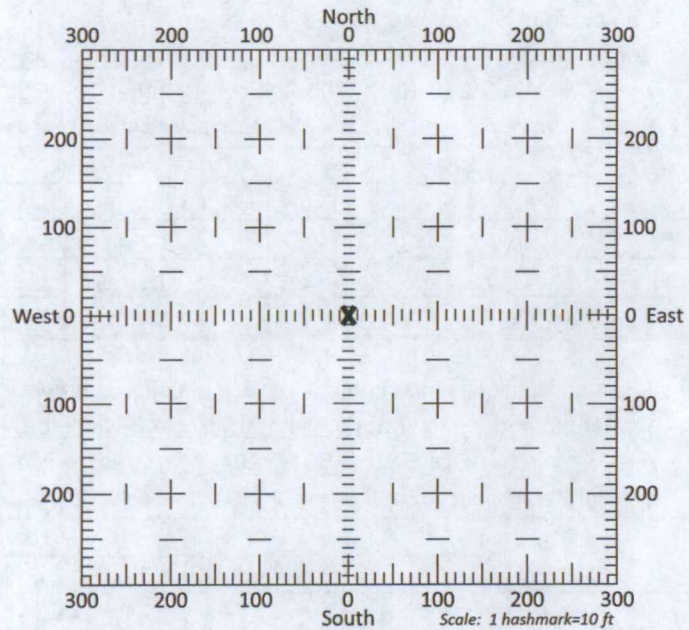

13b. If the proposed point of diversion will be relocated within 300 feet
 of the existing point of diversion, indicate its location on the
 diagram shown above in relation to the existing point of
 diversion. (PLEASE NOTE: The "X" in center of diagram
 above represents the presently authorized point of
 diversion.)

MAR 20 2023

Unacceptable for
 Priority

MAR 24 2023

Stafford Field Office
 Division of Water Resources
 File No. 28579

14. If the proposed groundwater point of diversion is 300 or fewer feet from the existing point of diversion, complete the following:
- (a) Does the undersigned represent all owners of the currently authorized place(s) of use identified in this application?
 Yes No (If no, all owners must sign this application.)
 - (b) Will the ownership interest of any owner of the currently authorized place(s) of use identified in this application be adversely affected if this application is approved as requested?
 Yes No (If yes, all owners must sign this application.)
 - (c) If this application is not approved expeditiously, will there be substantial damage to property, public health or safety?
 Yes No (If no, all owners must sign this application.)

If the application proposes a surface water change in point of diversion, a groundwater change in point of diversion greater than 300 feet, or a change in place of use, the application must be signed by all owners of the currently authorized place of use, or their duly authorized agent (attach notarized statement authorizing representation).

I hereby verify, being first duly sworn upon my oath or affirmation and under penalty of perjury, that I am of lawful age and the owner, the spouse of the owner, or a duly authorized agent of the owner(s) to make this application on their behalf, in regards to the water right(s) to which this application pertains. I further verify that the statements contained in this application are true, correct and complete.

Dated at HANSTEN, Kansas, this 14 day of MARCH, 20 23.

IVAR Mc JUNKIN REVOCABLE LIVING TRUST

Betty McJunkin Trustee
(Owner)

(Spouse)

BETTY McJUNKIN TRUSTEE
(Please Print)

(Please Print)

BETTY McJUNKIN REVOCABLE LIVING TRUST

Betty McJunkin Trustee
(Owner)

(Spouse)

BETTY McJUNKIN TRUSTEE
(Please Print)

(Please Print)

(Owner)

(Spouse)

(Please Print)

(Please Print)

State of Kansas }
County of Hodgeman } SS

I hereby certify that the foregoing application was signed in my presence and sworn to before me this 14th day of March, 20 23.

RICHELLE LEE
Notary Public - State of Kansas
My Appt. Expires 9-19-2026

Richelle Lee
Notary Public

ONLY COMPLETE APPLICATIONS WILL BE PROCESSED. To be complete, all of the applicable portions of the application form must be completed with accurate information; maps, if necessary, must be included; signatures of all the appropriate owners' must be affixed to the application and notarized; and the appropriate fee must be paid.

FEE SCHEDULE

Each application to change the place of use or the point of diversion under this section shall be accompanied by the application fee set forth in the schedule below: Make checks payable to: **Kansas Department of Agriculture**

- (1) Application to change a point of diversion 300 feet or less \$100
- (2) Application to change a point of diversion more than 300 feet \$200
- (3) Application to change the place of use \$200

MAR 24 2023

MAR 20 2023

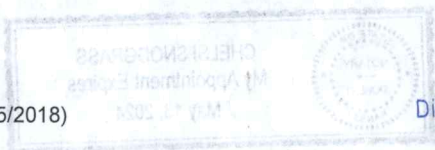

Stafford Field Office
Division of Water Resources

Stafford Field Office
Division of Water Resources

**Unacceptable for
Priority**

SUMMARY ORDER APPROVING APPLICATION FOR CHANGE AND IMPOSING CONDITIONS

This Summary Order is issued under authority of K.S.A. 82a-708b, as amended, and K.A.R. 5-5-1, *et seq.* and other applicable provisions of the *Kansas Water Appropriation Law, K.S.A. 82a-701 et seq.*, and rules and regulations promulgated thereunder, With the exception of those conditions expressly contained herein, this Summary Order does not change the terms, conditions and limitations of File No. 28579.

1. A change application was received on March 24, 2023 requesting that the place of use and / or point of diversion authorized under the above-referenced file number be changed as described in the application.
2. On and after the effective date of this summary order, the authorized place(s) of use shall be located substantially as shown on the topographic map accompanying the application to change the place of use. Applicable Not Applicable
3. The change in point of diversion shall not impair existing rights and shall be limited to the same source or sources of water as previously authorized. The point of diversion authorized by this summary order shall be located within a 300 foot radius of the authorized point(s) of diversion. Applicable Not Applicable
4. The point(s) of diversion described herein is administratively corrected to be more accurately described using the Global Positioning System (GPS), as described in the application. Applicable Not Applicable
5. The point(s) of diversion authorized herein shall not actually be located more than 2,004 feet from the previously authorized point(s) of diversion. Applicable Not Applicable
6. As required by K.A.R. 5-3-5d, if the works for diversion is a well with a diversion rate of 100 gallons per minute or more, a tube or other device suitable for making water level measurements shall be installed, operated and maintained in accordance with K.A.R. 5-6-13. Applicable Not Applicable
7. The owner of the authorized place(s) of use shall properly install an acceptable water flow meter on or before **December 31, 2023**, or before the first use of water, whichever occurs first. The water flow meter shall be installed, operated and maintained in accordance with K.A.R. 5-1-4 through 5-1-12. As required by K.S.A. 82a-732, as amended, and K.A.R. 5-3-5e, the owner shall maintain records and report the reading of the water flow meter and the total quantity of water diverted annually to the Chief Engineer by March 1 following the end of each calendar year. Applicable Not Applicable
8. Installation of the works for diversion of water shall be completed on or before **December 31, 2023**, or within any authorized extension of time. By March 1, 2024 the applicant shall notify the Chief Engineer that construction of the works for diversion has been completed, on the form provided by the Chief Engineer, as required by K.A.R. 5-8-4e. Applicable Not Applicable
9. The completed well log shall be submitted with the required notice. Applicable Not Applicable
10. All diversion works into which any type of chemical or other foreign substance will be injected into the water shall be equipped with an in-line, automatic, quick-closing check valve capable of preventing pollution of the source of the water supply. The check valve(s) shall be installed, operated and maintained in accordance with K.A.R. 5-3-5c. Applicable Not Applicable
11. Additional Conditions are attached. Yes No
12. In accordance with K.S.A. 82a-708a, as amended, and K.A.R. 5-5-14, all of the owners of the authorized place(s) of use of water appropriated under the above-referenced file number are responsible for compliance with its terms, conditions and limitations, as amended and/or supplemented by this Summary Order, and with applicable provisions of the *Kansas Water Appropriation Law* and the *Rules and Regulations* promulgated thereunder. Failure to comply with these provisions may result in civil penalties pursuant to K.S.A. 82a-737, as amended, and/or the suspension or revocation and dismissal of the water or appropriation right or any other enforcement actions authorized by law.

Administrative Appeal and Effective Date of Order

If you are aggrieved by this order, pursuant to K.S.A. 82a-1901, you may request an evidentiary hearing before the Chief Engineer or request administrative review by the Secretary of Agriculture. A request for hearing by the Chief Engineer must be filed within **15 days** of service of this Order and a request for administrative review by the Secretary must be filed within **30 days** pursuant to K.S.A. 77-531. Any request for administrative review must state a basis for review pursuant to K.S.A. 77-527. File any request with **Kansas Department of Agriculture, Legal Division, 1320 Research Park Drive, Manhattan, KS 66502**. Failure to timely request a hearing or review may preclude review under the Kansas Judicial Review Act.

For Use by Register of Deeds

FOR OFFICE USE ONLY
APPLICATION APPROVED AND SUMMARY ORDER ISSUED

By: Cameron R. Conant
Duly Authorized Designee of the Chief Engineer
(Print Name): Cameron R. Conant
Division of Water Resources - Kansas Department of Agriculture
Date of Issuance: May 12, 2023
State of Kansas)
County of Stafford) SS
Acknowledged before me on May 12th 2023
by Cameron Conant
Signature: Chelsi Snodgrass
Notary Public



(Notary Seal)

RECEIVED

RECEIVED

MAR 24 2023

MAR 20 2023

Stafford Field Office
Division of Water Resources
Unacceptable for Priority

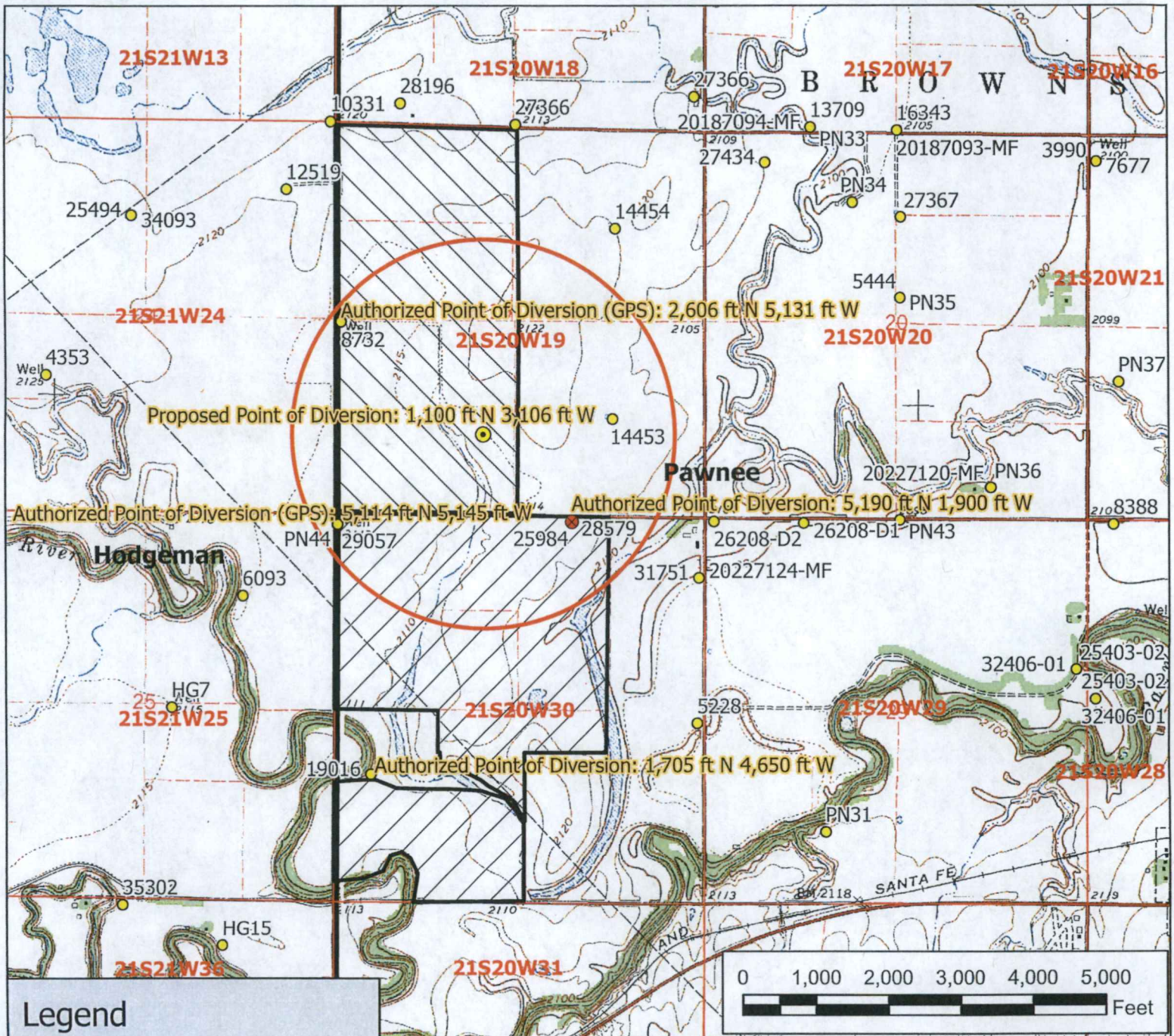

Legend

- Water Appropriation
- ⊙ Authorized Point of Diversion
- ⦿ Proposed Point of Diversion
- ★ Domestic Well
- ⊕ Section Corner
- ⬡ Half Mile Circle
- ▭ Section Line
- ▭ County Line
- ▨ Proposed Place of Use
- ▨ Authorized Place of Use

Water Right, File No. 25984 & 28579

Change in Place of Use and Point of Diversion Map 19 & 30-21-20W // Pawnee County

To the best of my knowledge, all wells within one-half mile of the proposed points of diversion have been shown.

Signature / Date RECEIVED
MAR 20 2023
Stafford Field Office
Division of Water Resources
2/24/2023 EKF/SFFO 1:24,000 scale



RECEIVED

MAR 24 2023

Unacceptable for Priority

Stafford Field Office
Division of Water Resources

Nearby Well Owners

Water Right File Nos. 25984, 28579

Change in Place of Use & Change in Point of Diversion

Irrigation wells not owned by applicant/landowners involved with these applications:

14453: Dale Brownlee

9522 N Myrtle Ct

Kansas City, MO 64156

RECEIVED

MAR 24 2023

Stafford Field Office
Division of Water Resources

Stafford Field Office
300 S. Main Street
Stafford, KS 67578-1521



Phone: 620-234-5311
Fax: 620-234-6900
www.agriculture.ks.gov

Mike Beam, Secretary

Laura Kelly, Governor

May 12th, 2023

Dan Thompson
31624 NE 231 RD
Hanston KS 67849

Re: Water Right, File No(s). 25984,28579 and 8732

Dear Water Right Owner:

Enclosed is an order executed by the Chief Engineer, Division of Water Resources, Kansas Department of Agriculture, approving the application for change under the referenced file number(s).

Your attention is directed to the enclosures and to the terms, conditions and limitations specified in this approval for change. An acceptable water flow meter must be installed on your well before any water is applied as authorized under this change approval. A copy of the approved list of Certified Water Flowmeters as well as <http://agriculture.ks.gov/divisions-programs/dwr/water-appropriation/water-flowmeters>. If you do not have access to the internet, please contact this office and we will send you a paper copy of the referenced information.

Since this order modifies the original document referred to above, it should be recorded with the Register of Deeds as other instruments affecting real estate.

This order requires that a notice and completion of works form be submitted once the diversion works are completed, including a properly installed flowmeter. This form is available at the referenced website.

Any abandoned well must be plugged in accordance with the requirements of Article 30 of the Rules and Regulations as adopted by the Kansas Department of Health and Environment.

Should you have any questions, please feel free to contact this office. If you wish to refer to a specific file, please reference it when you contact us.

Sincerely,

A handwritten signature in black ink that reads "Jeff Lanterman".

Jeff Lanterman
Water Commissioner

Enclosures

pc: Water Rights Section
Groundwater Management District No.

CERTIFICATE OF SERVICE

On this **12th** day of **May, 2023**, I hereby certify that the attached Change in Point of Diversion and Place of Use for Water Right, File No. **8732, 28579, 25984**, dated **May 12th, 2023** was mailed via First Class U.S. mail to the following:

Dan Thompson
31624 NE 231 RD
Hanston KS, 67849

A copy of the letter was sent via electronic mail to the following:

Was mailed on May 15th 2023

Chelsi Snodgrass
Staff