

Submit completed application to:
 Kansas Department of Agriculture
 Division of Water Resources
 Field Office for your area.
 Call for address:

Topeka -- (785) 296-5733
 Stafford -- (620) 234-5311
 Stockton -- (785) 425-6787
 Garden City -- (620) 276-2901
<http://agriculture.ks.gov/dwr>

**DWR FIELD OFFICE
 APPLICATION FOR APPROVAL
 TO CHANGE THE PLACE OF
 USE AND/OR THE
 POINT OF DIVERSION
 WATER METER REQUIRED**



STATE OF KANSAS

Filing Fee Must Accompany the Application, K.S.A. 82a-708b(b), as amended.
 Fee Schedule is on the third page of this application form.

Paragraph Nos. 1, 2, 3 & 5 must be completed. Complete all other applicable portions. If change in point of diversion is greater than 100 feet, or if place of use will be changed, include a topographic map or detailed plat showing the authorized and proposed point(s) of diversion and/or place of use.

RECEIVED
 9:30am
 SEP 27 2024

File No. 14,230

1. Application is hereby made for approval of the Chief Engineer to change the (check one or both):

Place of Use Point of Diversion

Stafford Field Office
 Division of Water Resources

under the water right which is the subject of this application in accordance with the conditions described below.

The source of supply is: Groundwater Surface water

2. Name and address of Applicant: Jarrell D Nuss

521 Edison St, Jetmore KS 67854-9067

Phone Number: (620) 357-1157 Email address: jdnuuss@ucom.net

Name and address of Water Use Correspondent: Jarrell D Nuss

521 Edison St, Jetmore KS 67854-9067

Phone Number: (620) 357-1157 Email address: jdnuuss@ucom.net

3. The presently authorized place of use is:

Owner of Land ---- NAME: Nuss Farms Inc. Attn: Jarrell D Nuss

ADDRESS: 521 Edison St, Jetmore KS 67854-9067

(If there is more than one landowner, attach supplemental sheets as necessary.)

Sec.	Twp.	Range	NE¼				NW¼				SW¼				SE¼				TOTAL ACRES
			NE¼	NW¼	SW¼	SE¼	NE¼	NW¼	SW¼	SE¼	NE¼	NW¼	SW¼	SE¼	NE¼	NW¼	SW¼	SE¼	
11	24	24W	30.5	30.5	30.5	30.5	30.5	30.5	30.5	30.5	30.5	30.5	30.5	30.5	30.5	30.5	30.5	30.5	244.0

4. If this application is for a change in place of use, it is proposed that the place of use be changed to:

Owner of Land ---- NAME: NO CHANGE

ADDRESS: NO CHANGE

(If there is more than one landowner, attach supplemental sheets as necessary.)

Sec.	Twp.	Range	NE¼				NW¼				SW¼				SE¼				TOTAL ACRES
			NE¼	NW¼	SW¼	SE¼	NE¼	NW¼	SW¼	SE¼	NE¼	NW¼	SW¼	SE¼	NE¼	NW¼	SW¼	SE¼	

For Office Use Only: Code CGT Fee \$ 200⁰⁰ TR # _____ Receipt Date _____ Check # 6987

5. **Presently authorized point of diversion: East Well**

One in the NE Quarter of the SW Quarter of the NE Quarter of Section 11, Township 24 South, Range 24 WEST, in Hodgeman County, Kansas, 3487 feet North 1401 feet West of Southeast corner of section. Authorized Rate 945 GPM Authorized Quantity 474 AF Depth of well 130 (feet)

(DWR use only: Computer ID No. 1 GPS --- feet North --- feet West)

This point will not be changed This point will be changed as follows: No change, point better described with GPS as follows:

Proposed point of diversion: (Complete only if change is requested or if existing point is better described by GPS)

One in the NE Quarter of the SW Quarter of the NE Quarter of Section 11, Township 24 South, Range 24 WEST, in Hodgeman County, Kansas, 3487 feet North 1401 feet West of Southeast corner of section. Proposed Rate 945 GPM Proposed Quantity 434 AF Proposed well depth (feet) N/A

This point is: Additional Well Geo Center List other water rights that will use this point NONE

6. **Presently authorized point of diversion: West Well**

One in the NE Quarter of the SE Quarter of the NW Quarter of Section 11, Township 24 South, Range 24 WEST, in Hodgeman County, Kansas, 3900 feet North 3895 feet West of Southeast corner of section. Authorized Rate 680 GPM Authorized Quantity 160 AF Depth of well 105 (feet)

(DWR use only: Computer ID No. 4 GPS --- feet North --- feet West)

This point will not be changed This point will be changed as follows: No change, point better described with GPS as follows:

Proposed point of diversion: (Complete only if change is requested or if existing point is better described by GPS)

One in the NE Quarter of the SE Quarter of the NW Quarter of Section 11, Township 24 South, Range 24 WEST, in Hodgeman County, Kansas, 3900 feet North 3895 feet West of Southeast corner of section. Proposed Rate 680 GPM Proposed Quantity 200 AF Proposed well depth (feet) N/A

This point is: Additional Well Geo Center List other water rights that will use this point NONE

7. The changes herein are desired for the following reasons? (please be specific) To move 40 acre-feet from the East Well to the West Well.
8. If a well, is the test hole log attached? Yes No
9. The change(s) (was)(will be) completed by? as soon as approved
10. If the point of diversion is a well:
 (a) What are you going to do with the old well? No new wells will be drilled.
 (b) When will this be done? N/A
11. Groundwater Management District recommendation attached? Yes No
12. Assisted by JNE // SFFO

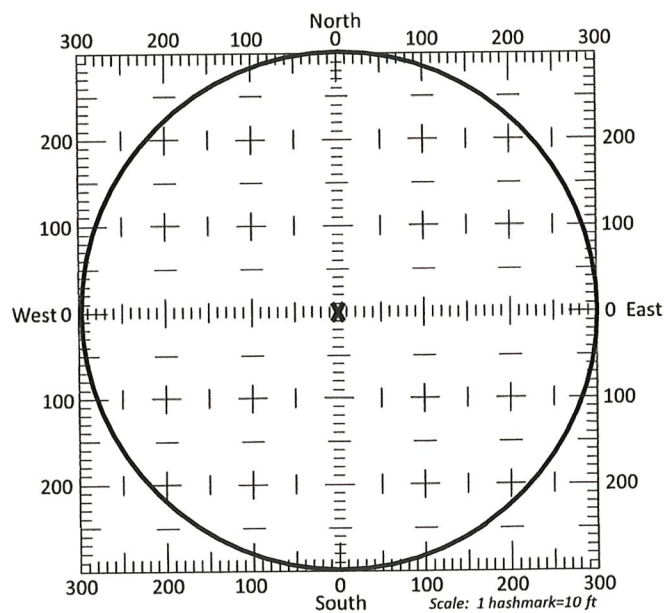

- 13a. If the proposed point of diversion will be relocated more than 300 feet but within 2,640 feet of the existing point of diversion, attach a topographic map or aerial photograph. For groundwater sources, show all wells (including domestic) within one-half mile of the proposed point of diversion and the names and mailing addresses of the owners. For surface water sources, show the names and addresses of the landowner(s) one-half mile downstream and one-half mile upstream from your property lines
- 13b. If the proposed point of diversion will be relocated within a 300 foot radius of the existing point of diversion, indicate its location on the diagram shown above in relation to the existing point of diversion. The proposed point of diversion must be located within the circle shown above. (PLEASE NOTE: The "X" in center of diagram above represents the presently authorized point of diversion.)

SEP 27 2024

Stafford Field Office
Division of Water Resources

14. If the proposed groundwater point of diversion is 300 or fewer feet from the existing point of diversion, complete the following:
- (a) Does the undersigned represent all owners of the currently authorized place(s) of use identified in this application?
 Yes No (If no, all owners must sign this application.)
 - (b) Will the ownership interest of any owner of the currently authorized place(s) of use identified in this application be adversely affected if this application is approved as requested?
 Yes No (If yes, all owners must sign this application.)
 - (c) If this application is not approved expeditiously, will there be substantial damage to property, public health or safety?
 Yes No (If no, all owners must sign this application.)

If the application proposes a surface water change in point of diversion, a groundwater change in point of diversion greater than 300 feet, or a change in place of use, the application must be signed by all owners of the currently authorized place of use, or their duly authorized agent (attach notarized statement authorizing representation).

I hereby verify, being first duly sworn upon my oath or affirmation and under penalty of perjury, that I am of lawful age and the owner, the spouse of the owner, or a duly authorized agent of the owner(s) to make this application on their behalf, in regards to the water right(s) to which this application pertains. I further verify that the statements contained in this application are true, correct and complete.

Dated at Jetmore, Kansas, this 24 day of Sept, 2024.

<u>Nuss Farms INC</u>	
(Owner)	(Spouse)
<u>Jarrell Nuss president</u>	
(Please Print)	(Please Print)
<u>Jarrell Nuss</u>	
(Owner)	(Spouse)
<u>Jarrell Nuss</u>	
(Please Print)	(Please Print)
(Owner)	(Spouse)
(Please Print)	(Please Print)

State of Kansas }
 County of Hodgeman } SS

I hereby certify that the foregoing application was signed in my presence and sworn to before me this 24 day of September, 2024.

Robert D. Cresswell
 Notary Public

My Commission Expires 11-21-24.

ONLY COMPLETE APPLICATIONS WILL BE PROCESSED. To be complete, all of the applicable portions of the application form must be completed with accurate information; maps, if necessary, must be included; signatures of all the appropriate owners' must be affixed to the application and notarized; and the appropriate fee must be paid.

FEE SCHEDULE

Each application to change the place of use or the point of diversion under this section shall be accompanied by the application fee set forth in the schedule below: Make checks payable to: **Kansas Department of Agriculture**

(1) Application to change a point of diversion 300 feet or less	\$100
(2) Application to change a point of diversion more than 300 feet	\$200
(3) Application to change the place of use	\$200

ROBERT D. CRESSWELL
 Notary Public - State of Kansas
 My Comm. Expires 11-21-24

RECEIVED

SEP 27 2024

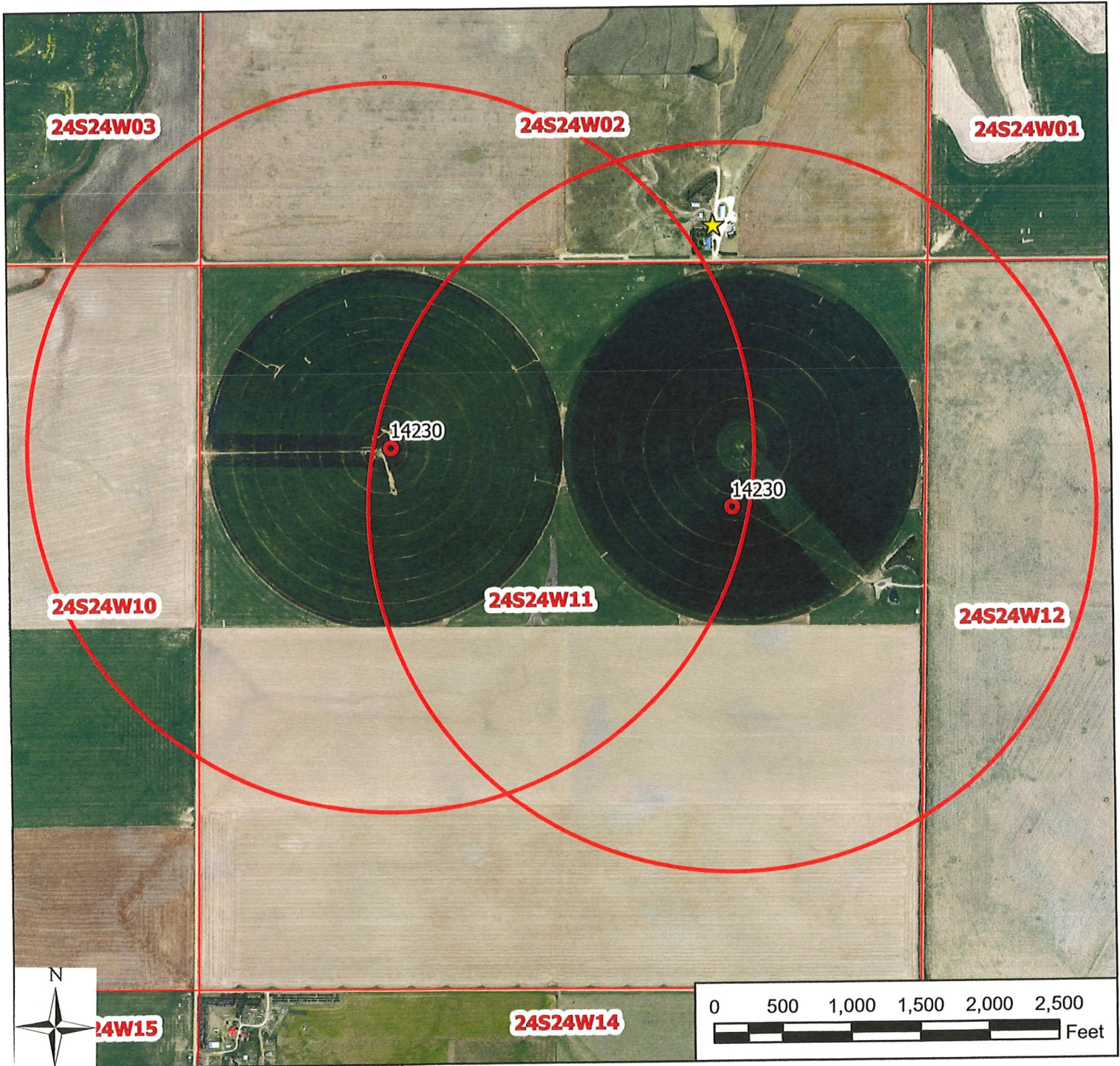

Legend

- Water Appropriations
- ★ Domestic Well
- Authorized Point of Diversion
- ⊕ Section Corner
- Section Line
- Half Mile

Water Appropriation, File No. 14,230
Change in Point of Diversion
11-24-24W // Hodgeman County

To the best of my knowledge, all points of diversion within one-half mile of the proposed point of diversion have been shown.

RECEIVED
 SEP 27 2024

Stafford Field Office
 Division of Water Resources
 Signature / Date *Jarrell Russ* 9-27-24
 09/20/2024 JNE/SFFO 1:12,000 scale

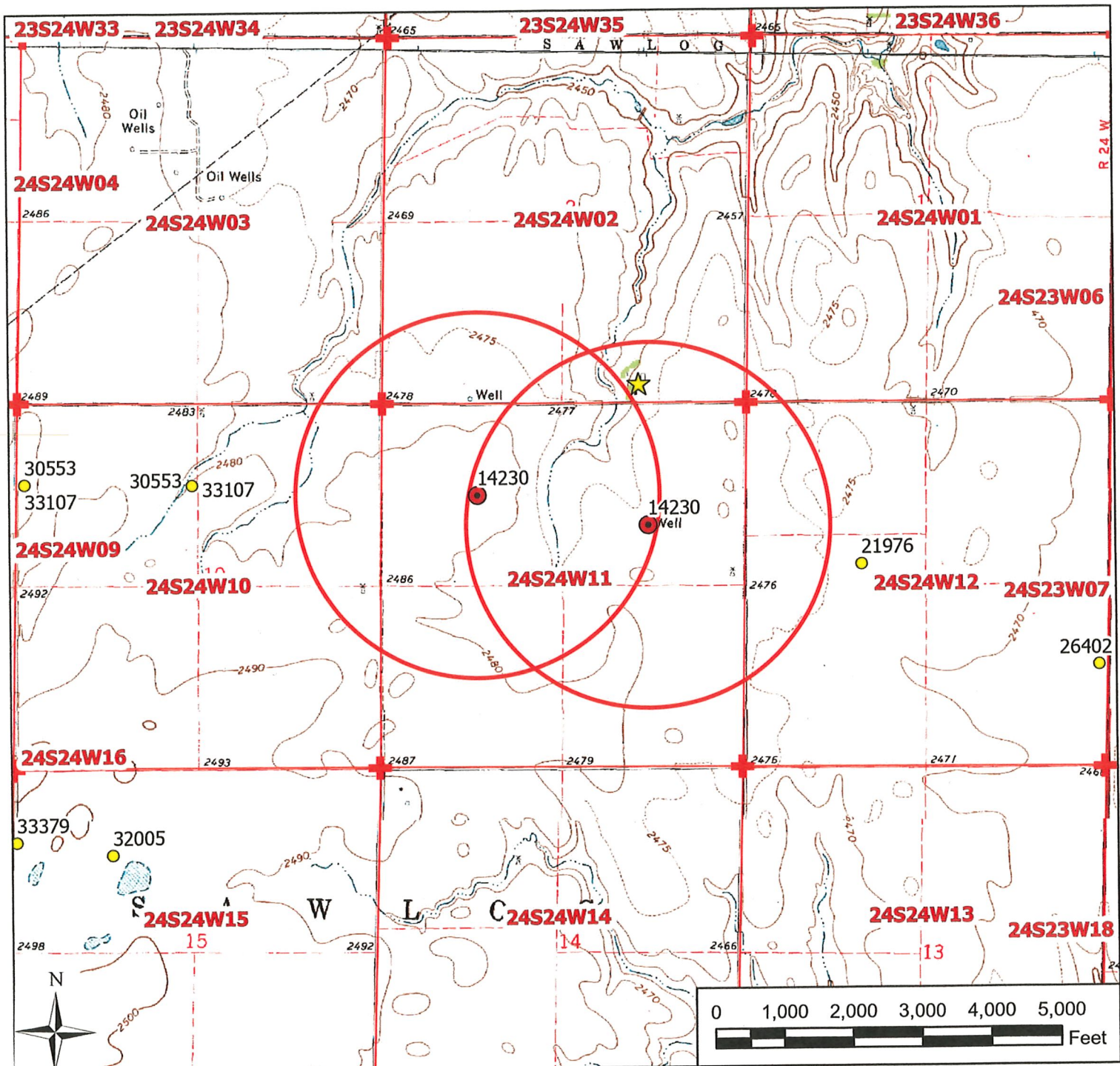

Legend

- Water Appropriations
- ★ Domestic Well
- Authorized Point of Diversion
- ⊕ Section Corner
- Section Line
- Half Mile

Water Appropriation, File No. 14,230

Change in Point of Diversion
 11-24-24W // Hodgeman County

RECEIVED
 SEP 27 2024

To the best of my knowledge, all points of diversion within one-half mile of the proposed point of diversion have been shown.

Stafford Field Office
 Division of Water Resources
 Signature / Date *Jarrell Nus* 9-24-24
 09/20/2024 JNE/SFFO 1:24,000 scale