

Kansas Department of Agriculture
Division of Water Resources
 APPROVAL OF CHANGE APPLICATION WORKSHEET

1. File No.: 19590	2. Status Change Date:	4. Field Office: 02 - Stafford GMD: 05 - Big Bend Structures File No.: Filing Date: 03/20/2024
3. Package File No(s):		
5a. <input checked="" type="checkbox"/> Applicant <input checked="" type="checkbox"/> Owner <input checked="" type="checkbox"/> WUC <input type="checkbox"/> Address Change DONALD R & CONNIE S DIETZ 10141 S SHADOW CIRCLE OLATHE KS 66061	Person ID 4104 Add Seq# 1	5b. <input type="checkbox"/> Owner <input type="checkbox"/> WUC <input type="checkbox"/> Address Change Person ID Add Seq#
5c. <input type="checkbox"/> Owner <input type="checkbox"/> WUC <input type="checkbox"/> Address Change	Person ID Add Seq#	5d. <input type="checkbox"/> Owner <input type="checkbox"/> WUC <input type="checkbox"/> Address Change Person ID Add Seq#
6. Change No.: 2 <input type="checkbox"/> PD <input checked="" type="checkbox"/> PU <input type="checkbox"/> UMW Base Acres: 126 Year: 1979 Min Reasonable Q: 1.24 Previous UMW: Not changing MDS Gauge: --- Active Admin? <input type="checkbox"/> Completion Date:		7. Use of Water <input checked="" type="checkbox"/> Groundwater <input type="checkbox"/> Surface Water UMW: IRR-Irrigation UMW: UMW:
8. Action Trail ---		
9. Special Conditions ---		
10. 5YR Allocation Type: Start Year: --- 5YR Quantity: --- Base Acres: --- Comment: ---		
11. Sand & Gravel Proj ID: --- <input type="checkbox"/> Active <input type="checkbox"/> Dredge <input type="checkbox"/> IND Evap <input type="checkbox"/> Jr Evap <input type="checkbox"/> Other Diversion <input type="checkbox"/> Rpt on Sr		
12. Waiver Rule ID: --- <input type="checkbox"/> New Date Requested: --- Applies: --- Rule No.: --- Rule Type: --- Rule SubType: --- Justification: ---		
Comments	Processed 05/29/24 JNE	Entered
	Reviewed	

File No. **19590**
Structures File No:

13. County: **PR** Basin: **54 - S F NINNESCAH RIVER** Stream:
Aquifer Code: **140 - KANSAN STAGE**

Special Use Area: --- ---

14. Points of Diversion, Rates & Quantities

	PDIV	Qualifier	S	T	R	ID	'N	'W	Comment (AKA Line)	Qty AF		Rate gpm		Storage Qty		Storage Rate	Overlap s
										Auth	Add	Auth	Add	Auth	Add	Auth/Add	
NO CHG	90599	NC SW	8	27	12W	6	1305	3945		182	182	625	625				

15. Limitations Type: Quantity: **AF** Rate: **gpm** combined with file no(s):
Type: Quantity: Rate: combined with file no(s):

16. Metering Metering Required Anti-Reverse Required Seal Required Compliance Date:

17. Place of Use

PUSE	S	T	R	ID	NE¼				NW¼				SW¼				SE¼				Total	Owner(s)	Chg?	Overlaps	
					NE	NW	SW	SE	NE	NW	SW	SE	NE	NW	SW	SE	NE	NW	SW	SE					
					MOD	1	8	27	12W	1									34.0	34.0					34.0
																								<input type="checkbox"/>	
																								<input type="checkbox"/>	
																								<input type="checkbox"/>	
																								<input type="checkbox"/>	
																								<input type="checkbox"/>	

18. Point of Diversion and Place of Use Overlaps

*
+

^

**
++

^^

Submit completed application to:
 Kansas Department of Agriculture
 Division of Water Resources
 Field Office for your area.

Call for address:

Topeka -- (785) 296-5733
 Stafford -- (620) 234-5311
 Stockton -- (785) 425-6787
 Garden City -- (620) 276-2901
<http://agriculture.ks.gov/dwr>

DWR FIELD OFFICE APPLICATION FOR APPROVAL TO CHANGE THE PLACE OF USE AND/OR THE POINT OF DIVERSION



STATE OF KANSAS

WATER METER REQUIRED

Filing Fee Must Accompany the Application, K.S.A. 82a-708b(b), as amended.
 Fee Schedule is on the third page of this application form.

Paragraph Nos. 1, 2, 3 & 5 must be completed. Complete all other applicable portions. If change in point of diversion is greater than 100 feet, or if place of use will be changed, include a topographic map or detailed plat showing the authorized and proposed point(s) of diversion and/or place of use.

File No. 19,590

RECEIVED
 9:00 am
 MAR 20 2024

Stafford Field Office
 Division of Water Resources

1. Application is hereby made for approval of the Chief Engineer to change the (check one or both):

Place of Use Point of Diversion

under the water right which is the subject of this application in accordance with the conditions described below.

The source of supply is: Groundwater Surface water

2. Name and address of Applicant: Don Dietz

10141 S Shadown CIR, Olathe, KS 66061

Phone Number: (620)770-0767 Email address: _____

Name and address of Water Use Correspondent: Donald R & Connie S Dietz

10141 S Shadown CIR, Olathe, KS 66061

Phone Number: (620)770-0767 Email address: _____

3. The presently authorized place of use is:

Owner of Land ---- NAME: Donald R & Connie S Dietz

ADDRESS: 10141 S Shadown CIR, Olathe, KS 66061

(If there is more than one landowner, attach supplemental sheets as necessary.)

Sec.	Twp.	Range	NE¼				NW¼				SW¼				SE¼				TOTAL ACRES
			NE¼	NW¼	SW¼	SE¼	NE¼	NW¼	SW¼	SE¼	NE¼	NW¼	SW¼	SE¼	NE¼	NW¼	SW¼	SE¼	
8	27S	12W									40.0	37.0	38.0	38.0					153.0

4. If this application is for a change in place of use, it is proposed that the place of use be changed to:

Owner of Land ---- NAME: _____

ADDRESS: _____

(If there is more than one landowner, attach supplemental sheets as necessary.)

Sec.	Twp.	Range	NE¼				NW¼				SW¼				SE¼				TOTAL ACRES
			NE¼	NW¼	SW¼	SE¼	NE¼	NW¼	SW¼	SE¼	NE¼	NW¼	SW¼	SE¼	NE¼	NW¼	SW¼	SE¼	
8	27S	12W									34.0	34.0	34.0	34.0					136.0

For Office Use Only: Code _____ Fee \$ <u>200-</u> TR # _____ Receipt Date _____ Check # <u>5869</u>
--

5. **Presently authorized point of diversion:**
 One in the _____ Quarter of the _____ Quarter of the _____ NC SW Quarter
 of Section _____ 8 _____, Township _____ 27 _____ South, Range _____ 12 _____ W,
 in Pratt _____ County, Kansas, _____ 1,305 _____ feet North _____ 3,945 _____ feet West of Southeast corner of section.
 Authorized Rate _____ 625 GPM _____ Authorized Quantity _____ 182 AF _____ Depth of well _____ ~72 _____ (feet)
 (DWR use only: Computer ID No. _____ 6 _____ GPS _____ feet North _____ feet West)
 This point will not be changed This point will be changed as follows: No change, point better described with GPS as follows:
Proposed point of diversion: (Complete only if change is requested or if existing point is better described by GPS)
 One in the _____ Quarter of the _____ Quarter of the _____ Quarter
 of Section _____ Township _____ South, Range _____ E/W,
 in _____ County, Kansas, _____ feet North _____ feet West of Southeast corner of section.
 Proposed Rate _____ Proposed Quantity _____ Proposed well depth (feet) _____
 This point is: Additional Well Geo Center List other water rights that will use this point NONE

6. **Presently authorized point of diversion:**
 One in the _____ Quarter of the _____ Quarter of the _____ Quarter
 of Section _____ Township _____ South, Range _____ (E/W),
 in _____ County, Kansas, _____ feet North _____ feet West of Southeast corner of section.
 Authorized Rate _____ Authorized Quantity _____ Depth of well _____ (feet)
 (DWR use only: Computer ID No. _____ GPS _____ feet North _____ feet West)
 This point will not be changed This point will be changed as follows: No change, point better described with GPS as follows:
Proposed point of diversion: (Complete only if change is requested or if existing point is better described by GPS)
 One in the _____ Quarter of the _____ Quarter of the _____ Quarter
 of Section _____ Township _____ South, Range _____ (E/W),
 in _____ County, Kansas, _____ feet North _____ feet West of Southeast corner of section.
 Proposed Rate _____ Proposed Quantity _____ Proposed well depth (feet) _____
 This point is: Additional Well Geo Center List other water rights that will use this point _____

7. The changes herein are desired for the following reasons?
 (please be specific) To Correct unauthorized place of use

8. If a well, is the test hole log attached? Yes No

9. The change(s) (was)(will be) completed by?
ASAP

10. If the point of diversion is a well:
 (a) What are you going to do with the old well?
N/A
 (b) When will this be done? N/A

11. Groundwater Management District recommendation attached?
 Yes No
5/30/29 cpc

12. Assisted by JNE // SFFO

13a. If the proposed point of diversion will be relocated more than 300 feet but within 2,640 feet of the existing point of diversion, attach a topographic map or aerial photograph. For groundwater sources, show all wells (including domestic) within one-half mile of the proposed point of diversion and the names and mailing addresses of the owners. For surface water sources, show the names and addresses of the landowner(s) one-half mile downstream and one-half mile upstream from your property lines

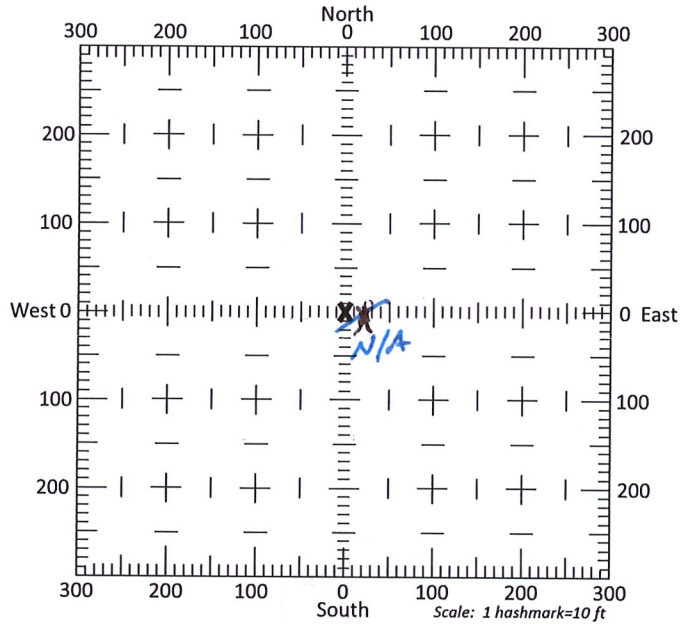

13b. If the proposed point of diversion will be relocated within 300 feet of the existing point of diversion, indicate its location on the diagram shown above in relation to the existing point of diversion. (PLEASE NOTE: The "X" in center of diagram above represents the presently authorized point of diversion.)

14. If the proposed groundwater point of diversion is 300 or fewer feet from the existing point of diversion, complete the following:
- (a) Does the undersigned represent all owners of the currently authorized place(s) of use identified in this application?
 Yes No (If no, all owners must sign this application.)
 - (b) Will the ownership interest of any owner of the currently authorized place(s) of use identified in this application be adversely affected if this application is approved as requested?
 Yes No (If yes, all owners must sign this application.)
 - (c) If this application is not approved expeditiously, will there be substantial damage to property, public health or safety?
 Yes No (If no, all owners must sign this application.)

If the application proposes a surface water change in point of diversion, a groundwater change in point of diversion greater than 300 feet, or a change in place of use, the application must be signed by all owners of the currently authorized place of use, or their duly authorized agent (attach notarized statement authorizing representation).

I hereby verify, being first duly sworn upon my oath or affirmation and under penalty of perjury, that I am of lawful age and the owner, the spouse of the owner, or a duly authorized agent of the owner(s) to make this application on their behalf, in regards to the water right(s) to which this application pertains. I further verify that the statements contained in this application are true, correct and complete.

Dated at 11-21-23 Lawrence, Kansas, this 11 day of November, 2023.

Don Dietz
 (Owner)
Don Dietz
 (Please Print)

 (Owner)

 (Please Print)

 (Owner)

 (Please Print)

Connie Dietz
 (Spouse)
Connie Dietz
 (Please Print)

 (Spouse)

 (Please Print)

 (Spouse)

 (Please Print)

State of Kansas }
 County of Douglas } SS

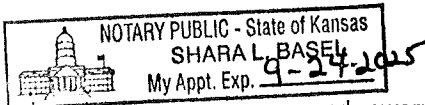

I hereby certify that the foregoing application was signed in my presence and sworn to before me this 21 day of November, 2023.

My Commission Expires 9-24-2025

Shara L. Basel
 Notary Public

ONLY COMPLETE APPLICATIONS WILL BE PROCESSED. To be complete, all of the applicable portions of the application form must be completed with accurate information; maps, if necessary, must be included; signatures of all the appropriate owners' must be affixed to the application and notarized; and the appropriate fee must be paid.

FEE SCHEDULE

Each application to change the place of use or the point of diversion under this section shall be accompanied by the application fee set forth in the schedule below: Make checks payable to: **Kansas Department of Agriculture**

- (1) Application to change a point of diversion 300 feet or less \$100
- (2) Application to change a point of diversion more than 300 feet \$200
- (3) Application to change the place of use \$200

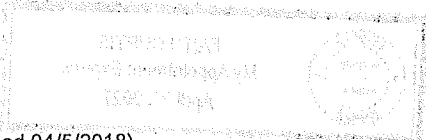

SUMMARY ORDER APPROVING APPLICATION FOR CHANGE AND IMPOSING CONDITIONS

This Summary Order is issued under authority of K.S.A. 82a-708b, as amended, and K.A.R. 5-5-1, *et seq.* and other applicable provisions of the *Kansas Water Appropriation Law, K.S.A. 82a-701 et. seq.*, and rules and regulations promulgated thereunder, With the exception of those conditions expressly contained herein, this Summary Order does not change the terms, conditions and limitations of File No. 19,590

1. A change application was received on March 20, 2024 requesting that the place of use and / or point of diversion authorized under the above-referenced file number be changed as described in the application.
2. On and after the effective date of this summary order, the authorized place(s) of use shall be located substantially as shown on the topographic map accompanying the application to change the place of use. Applicable Not Applicable
3. The change in point of diversion shall not impair existing rights and shall be limited to the same source or sources of water as previously authorized. The point of diversion authorized by this summary order shall be located within a --- foot radius of the authorized point(s) of diversion. Applicable Not Applicable
4. The point(s) of diversion described herein is administratively corrected to be more accurately described using the Global Positioning System (GPS), as described in the application. Applicable Not Applicable
5. The point(s) of diversion authorized herein shall not actually be located more than --- feet from the previously authorized point(s) of diversion. Applicable Not Applicable
6. As required by K.A.R. 5-3-5d, if the works for diversion is a well with a diversion rate of 100 gallons per minute or more, a tube or other device suitable for making water level measurements shall be installed, operated and maintained in accordance with K.A.R. 5-6-13. Applicable Not Applicable
7. **The owner of the authorized place(s) of use shall properly install an acceptable water flow meter on or before December 31, 2024**, or before the first use of water, whichever occurs first. The water flow meter shall be installed, operated and maintained in accordance with K.A.R. 5-1-4 through 5-1-12. As required by K.S.A. 82a-732, as amended, and K.A.R. 5-3-5e, the owner shall maintain records and report the reading of the water flow meter and the total quantity of water diverted annually to the Chief Engineer by March 1 following the end of each calendar year. Applicable Not Applicable
8. **Installation of the works for diversion of water shall be completed on or before December 31, 20--**, or within any authorized extension of time. By March 1, 20-- the applicant shall notify the Chief Engineer that construction of the works for diversion has been completed, on the form provided by the Chief Engineer, as required by K.A.R. 5-8-4e. Applicable Not Applicable
9. **The completed well log shall be submitted with the required notice.** Applicable Not Applicable
10. All diversion works into which any type of chemical or other foreign substance will be injected into the water shall be equipped with an in-line, automatic, quick-closing check valve capable of preventing pollution of the source of the water supply. The check valve(s) shall be installed, operated and maintained in accordance with K.A.R. 5-3-5c. Applicable Not Applicable
11. Additional Conditions are attached. Yes No
12. In accordance with K.S.A. 82a-708a, as amended, and K.A.R. 5-5-14, all of the owners of the authorized place(s) of use of water appropriated under the above-referenced file number are responsible for compliance with its terms, conditions and limitations, as amended and/or supplemented by this Summary Order, and with applicable provisions of the *Kansas Water Appropriation Law* and the *Rules and Regulations* promulgated thereunder. Failure to comply with these provisions may result in civil penalties pursuant to K.S.A. 82a-737, as amended, and/or the suspension or revocation and dismissal of the water or appropriation right or any other enforcement actions authorized by law.

Administrative Appeal and Effective Date of Order

If you are aggrieved by this order, pursuant to K.S.A. 82a-1901, you may request an evidentiary hearing before the Chief Engineer or request administrative review by the Secretary of Agriculture. A request for hearing by the Chief Engineer must be filed within **15 days** of service of this Order and a request for administrative review by the Secretary must be filed within **30 days** pursuant to K.S.A. 77-531. Any request for administrative review must state a basis for review pursuant to K.S.A. 77-527. File any request with **Kansas Department of Agriculture, Legal Division, 1320 Research Park Drive, Manhattan, KS 66502**. Failure to timely request a hearing or review may preclude review under the Kansas Judicial Review Act.

For Use by Register of Deeds

FOR OFFICE USE ONLY
APPLICATION APPROVED AND SUMMARY ORDER ISSUED

By: Cameron R. Conant
Duly Authorized Designee of the Chief Engineer

(Print Name): Cameron R. Conant
Division of Water Resources - Kansas Department of Agriculture

Date of Issuance: May 30, 2024

State of Kansas)

County of Stafford) SS

Acknowledged before me on May 30, 2024
by Faith Curtis

Signature: Faith Curtis
Notary Public

My commission expires: FAITH CURTIS



Stafford Field Office
300 S. Main Street
Stafford, KS 67578-1521



Phone: 620-234-5311
Fax: 620-234-6900
www.agriculture.ks.gov

Mike Beam, Secretary

Laura Kelly, Governor

May 30, 2024

Donald & Connie Dietz
10141 S Shadow Circle
Olathe, KS 66061

Re: Water Right, File No(s). 19590

Dear Water Right Owner:

Enclosed is an order executed by the Chief Engineer, Division of Water Resources, Kansas Department of Agriculture, approving the application for change under the referenced file number(s).

Your attention is directed to the enclosures and to the terms, conditions and limitations specified in this approval for change. An acceptable water flow meter must be installed on your well before any water is applied as authorized under this change approval. A copy of the approved list of Certified Water Flowmeters as well as <http://agriculture.ks.gov/divisions-programs/dwr/water-appropriation/water-flowmeters>. If you do not have access to the internet, please contact this office and we will send you a paper copy of the referenced information.

Since this order modifies the original document referred to above, it should be recorded with the Register of Deeds as other instruments affecting real estate.

Should you have any questions, please feel free to contact this office. If you wish to refer to a specific file, please reference it when you contact us.

Sincerely,

A handwritten signature in black ink, appearing to read "Jeff Lanterman".

Jeff Lanterman
Water Commissioner

Enclosures

pc: Water Rights Section
Groundwater Management District No.5

CERTIFICATE OF SERVICE

On this **30th** day of **May, 2024**, I hereby certify that the attached Change in Place of Use for Water Right, File No. **19590**, dated **May 30, 2024** was mailed via First Class U.S. mail to the following:

Donald & Connie Dietz
10141 S Shadow Circle
Olathe, KS 66061

A copy of the letter was sent via electronic mail to the following:

GMD 5

Faith Curtis

Staff

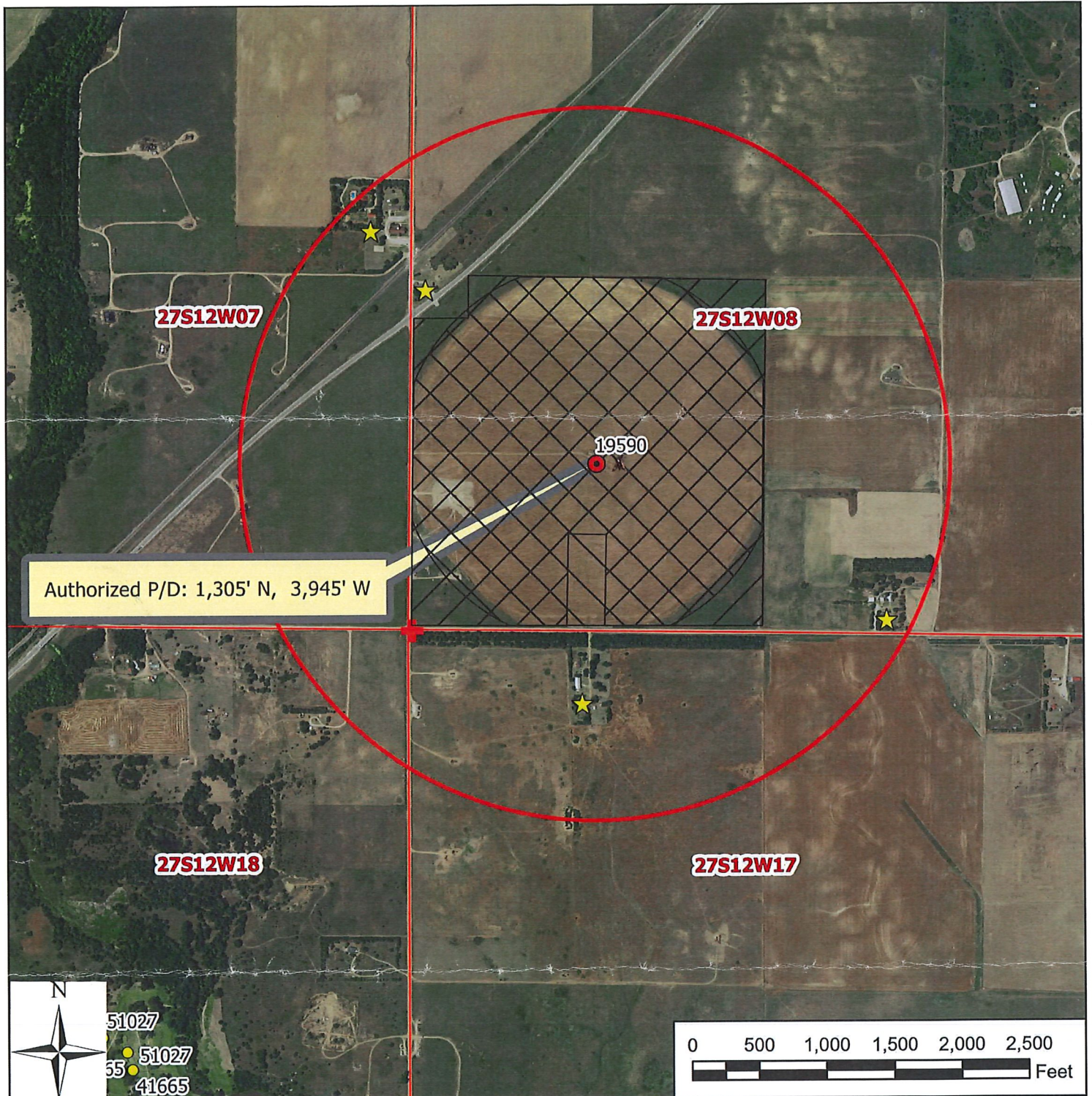

Authorized P/D: 1,305' N, 3,945' W

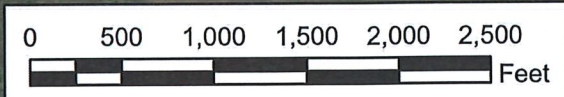

- Legend**
- Water Appropriation
 - ★ Domestic Well
 - Authorized Point of Diversion
 - + Section Corner
 - Section Line
 - Half-Mile
 - Authorized Place of Use
 - Proposed Place of Use

Water Right, File No. 19,590
Change in Place of Use Application
05-27-11W // Pratt County

To the best of my knowledge, all points of diversion within one-half mile of the proposed point of diversion have been shown.

Don Dietz 11-20-23

Signature / Date 10/30/2023 JNE/SFFO 1:12,000

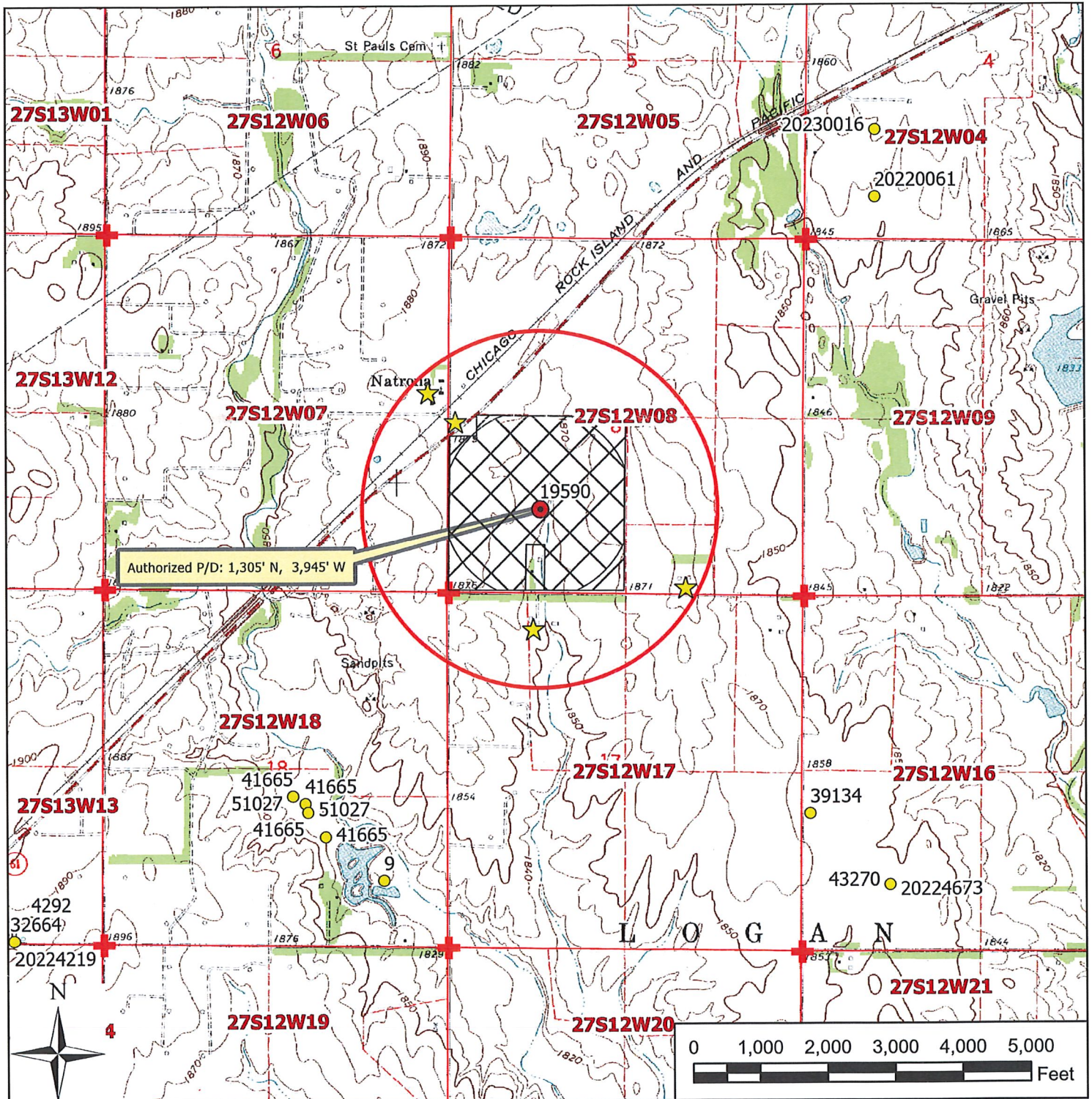

Legend

- Water Appropriation
- ★ Domestic Well
- Authorized Point of Diversion
- ⊕ Section Corner
- Section Line
- Half-Mile
- Authorized Place of Use
- Proposed Place of Use

Water Right, File No. 19,590

Change in Place of Use Application

05-27-11W // Pratt County

To the best of my knowledge, all points of diversion within one-half mile of the proposed point of diversion have been shown.

Signature / Date

10/30/2023 JNE/SFFO 1:24,000

Tom Taylor - At-Large (Pres.)
Fred Grunder - Pratt (V Pres.)
John Janssen - Kiowa (Treas.)
Marlyn Spare - Stafford (Sec.)
Darrell Wood - Edwards
Craig Zwick - Rice
Joe Schlessiger - Barton
Kerry Froetschner - Pawnee
Gary Hornbaker - Reno



Orrin Feril, Manager
125 South Main Street
Stafford, Kansas 67578
ph: (620) 234-5352
fx: (620) 234-5718
gmd5@gmd5.org
www.gmd5.org

May 29, 2024

Jessica Engelbrecht
Division of Water Resources
Kansas Department of Agriculture
300 S. Main Street
Stafford, Kansas 67578-1342

RE: Water Right File No. 19590
Change in the Place of Use

Dear Ms. Engelbrecht,

Big Bend Groundwater Management District #5 has reviewed the above referenced application. The applicant is requesting to modify the place of use to correct the acres being irrigated while reducing the total number of acres authorized by the water right. Therefore, the application appears to be consistent with 5-25-20(b) and is recommended for approval.

Please feel free to give me a call if you have any questions.

Sincerely,

Orrin Feril
Manager

RECEIVED

MAY 29 2024

Stafford Field Office
Division of Water Resources

Engelbrecht, Jessica [KDA]

From: Orrin Feril <oferil@gmd5.org>
Sent: Wednesday, May 29, 2024 9:34 AM
To: Engelbrecht, Jessica [KDA]
Subject: Re: Application for Change, File No. 19590
Attachments: 19590 2024-05-29 Rec.pdf

Importance: High

Follow Up Flag: Follow up
Flag Status: Flagged

EXTERNAL: This email originated from outside of the organization. Do not click any links or open any attachments unless you trust the sender and know the content is safe.

Jessica,
I'm attaching the recommendation requested by your office in a letter dated May 21, 2024. Please let me know if you have any questions.

Thank you for your consideration in this matter,

--
Orrin Feril
Manager
Big Bend GMD#5

From: Engelbrecht, Jessica [KDA] <Jessica.Engelbrecht@ks.gov>
Sent: Tuesday, May 21, 2024 12:02 PM
To: Orrin Feril <oferil@gmd5.org>
Subject: Application for Change, File No. 19590

Orrin,
I have attached a Change in Place of Use Application for Water Right, File Nos. 19590 which is ready for GMD review and recommendation.

Please provide a GMD recommendation on this change and let me know if you have any questions, clarification on the change, or need an extension of the 15 business days stated in the cover letter. The official deadline for the recommendation would be May 3, 2024.

Thank you,
Jessica Engelbrecht
Environmental Scientist
KDA Division of Water Resources
Stafford Field Office
(620) 234-5311 Office
www.agriculture.ks.gov

Jessica



KANSAS DEPARTMENT OF AGRICULTURE

Division of Water Resources

Stafford Field Office

MEMORANDUM

TO: File

DATE: 05/20/2024

FROM: Jessica Engelbrecht

RE: File No. 19590

This is a memorandum regarding surrounding well owner notification on irrigation field office PU changes and pertains to decisions made during the Water Commissioner meeting which took place on 11/16/2016 with directive from Lane Letourneau, Program Manager.

This is applicable to field office changes to increase the place of use by 10 acres or 10% (whichever is less) or a change in place of use to create a complete overlap in which no new acres are being irrigated.

During that meeting it was determined that no surrounding well owner notification will be sent under this type of Place of Use change. All well rates and quantities will remain unchanged and the referenced change will not cause impairment or impact surrounding well owners.

The change in place of use filed on 03/20/2024 for the above referenced file meets this criteria and surrounding well owners will not be notified.