

**Kansas Department of Agriculture**  
**Division of Water Resources**  
 APPROVAL OF CHANGE APPLICATION WORKSHEET

1. File No.: <b>20815</b>	2. Status Change Date:	4. Field Office: <b>02 - Stafford</b> GMD: Structures File No.: Filing Date: <b>06/10/2024</b>
3. Package File No(s):		
5a. <input checked="" type="checkbox"/> Applicant <input checked="" type="checkbox"/> Owner <input checked="" type="checkbox"/> WUC <input type="checkbox"/> Address Change Person ID <b>57669</b> Add Seq# <b>1</b>	5b. <input type="checkbox"/> Owner <input type="checkbox"/> WUC <input type="checkbox"/> Address Change Person ID Add Seq#	<b>JOHN G JR &amp; SHIRLEY J PRICE REV TRUST</b> <b>ATTN: SHIRLEY PRICE TTEE</b> <b>1101 W 16<sup>TH</sup> ST</b> <b>LARNED KS 67550-1616</b>
5c. <input type="checkbox"/> Owner <input type="checkbox"/> WUC <input type="checkbox"/> Address Change Person ID Add Seq#	5d. <input type="checkbox"/> Owner <input type="checkbox"/> WUC <input type="checkbox"/> Address Change Person ID Add Seq#	
6. Change No.: <b>2</b> <input checked="" type="checkbox"/> PD <input type="checkbox"/> PU <input type="checkbox"/> UMW Base Acres: --- Year: --- Min Reasonable Q: --- Previous UMW: <b>Not changing</b> MDS Gauge: --- Active Admin? <input type="checkbox"/> Completion Date:	7. Use of Water <input checked="" type="checkbox"/> Groundwater <input type="checkbox"/> Surface Water UMW: <b>IRR-Irrigation</b> UMW: UMW:	
8. Action Trail ---		
9. Special Conditions ---		
10. 5YR Allocation Type: Start Year: --- 5YR Quantity: --- Base Acres: --- Comment: ---		
11. Sand & Gravel Proj ID: --- <input type="checkbox"/> Active <input type="checkbox"/> Dredge <input type="checkbox"/> IND Evap <input type="checkbox"/> Jr Evap <input type="checkbox"/> Other Diversion <input type="checkbox"/> Rpt on Sr		
12. Waiver Rule ID: --- <input type="checkbox"/> New Date Requested: --- Applies: --- Rule No.: --- Rule Type: --- Justification: --- Rule SubType: ---		
Comments	Processed <b>07/01/24 JNE</b>	Entered
	Reviewed	

File No. **20815**      13. County: **PN** Basin: **59 - PAWNEE RIVER** Stream:  
 Structures File No:      Aquifer Code: **331 - DAKOTA FORMATION**      Special Use Area: --- ---

14. Points of Diversion, Rates & Quantities																		
	PDIV	Qualifier	S	T	R	ID	'N	'W	Comment (AKA Line)	Qty AF		Rate gpm		Storage Qty		Storage Rate		
										Auth	Add	Auth	Add	Auth	Add	Auth/Add	Overlaps	
DEL	24243	NE NW SW	19	22	19W	3	2585	4090		53	53	335	335					
ENT		LOT 4	19	22	19W		358	4129		53	53	335	335					*

15. Limitations Type:      Quantity:      AF Rate:      gpm combined with file no(s):  
 Type:      Quantity:      Rate:      combined with file no(s):

16. Metering      Metering Required       Anti-Reverse Required       Seal Required      Compliance Date:

17. Place of Use																				Owner(s)	Chg?	Overlaps		
PUSE	S	T	R	ID	NE¼				NW¼				SW¼				SE¼						Total	
					NE	NW	SW	SE	NE	NW	SW	SE	NE	NW	SW	SE	NE	NW	SW	SE				
NO CHG	6424	19	22	19W	1								40.0			38.0		30.0	29.0		137.0	5a	<input type="checkbox"/>	*
																							<input type="checkbox"/>	
																							<input type="checkbox"/>	
																							<input type="checkbox"/>	
																							<input type="checkbox"/>	
																							<input type="checkbox"/>	

18. Point of Diversion and Place of Use Overlaps  
 \* PD & PU OVERLAP FILE NO. 17508      \*\*  
 +      ++  
 #      ##  
 ^      ^^

Submit completed application to:  
 Kansas Department of Agriculture  
 Division of Water Resources  
 Field Office for your area.  
 Call for address:

Topeka -- (785) 296-5733  
 Stafford -- (620) 234-5311  
 Stockton -- (785) 425-6787  
 Garden City -- (620) 276-2901  
<http://agriculture.ks.gov/dwr>

## DWR FIELD OFFICE APPLICATION FOR APPROVAL TO CHANGE THE PLACE OF USE AND/OR THE POINT OF DIVERSION



STATE OF KANSAS

# WATER METER REQUIRED

**Filing Fee Must Accompany the Application, K.S.A. 82a-708b(b), as amended.**  
 Fee Schedule is on the third page of this application form.

**Paragraph Nos. 1, 2, 3 & 5 must be completed. Complete all other applicable portions.** If change in point of diversion is greater than 100 feet, or if place of use will be changed, include a topographic map or detailed plat showing the authorized and proposed point(s) of diversion and/or place of use.

File No. 20815

RECEIVED  
 JUN 10 2024  
 1:17  
 Stafford Field Office  
 DIVISION OF WATER RESOURCES

1. Application is hereby made for approval of the Chief Engineer to change the (check one or both):

Place of Use                       Point of Diversion

under the water right which is the subject of this application in accordance with the conditions described below.

The source of supply is:                       Groundwater                       Surface water

2. Name and address of Applicant: John G Jr & Shirley J Price Rev Trust                      Attn: Shirley Price TTEE  
1101 W 16<sup>th</sup> St., Larned KS 67550-1616

Phone Number: ~~(620) 527-4470~~ 620-923-5140 Email address: \_\_\_\_\_

Name and address of Water Use Correspondent: John G Jr & Shirley J Price Rev Trust                      Attn: Shirley Price TTEE  
1101 W 16<sup>th</sup> St., Larned KS 67550-1616

Phone Number: ~~(620) 527-4470~~ 620-923-5140 Email address: \_\_\_\_\_

3. The presently authorized place of use is:

Owner of Land ---- NAME: John G Jr & Shirley J Price Rev Trust

ADDRESS: 1101 W 16<sup>th</sup> St., Larned KS 67550-1616

(If there is more than one landowner, attach supplemental sheets as necessary.)

Sec.	Twp.	Range	NE¼				NW¼				SW¼				SE¼				TOTAL ACRES
			NE¼	NW¼	SW¼	SE¼	NE¼	NW¼	SW¼	SE¼	NE¼	NW¼	SW¼	SE¼	NE¼	NW¼	SW¼	SE¼	
19	22	19W									40.0			38.0			30.0	29.0	137.0

4. If this application is for a change in place of use, it is proposed that the place of use be changed to:

Owner of Land ---- NAME: NO CHANGE

ADDRESS: NO CHANGE

(If there is more than one landowner, attach supplemental sheets as necessary.)

Sec.	Twp.	Range	NE¼				NW¼				SW¼				SE¼				TOTAL ACRES
			NE¼	NW¼	SW¼	SE¼	NE¼	NW¼	SW¼	SE¼	NE¼	NW¼	SW¼	SE¼	NE¼	NW¼	SW¼	SE¼	

**For Office Use Only:** Code CLT Fee \$ 200 TR # \_\_\_\_\_ Receipt Date \_\_\_\_\_ Check # 5561

5. **Presently authorized point of diversion:**

One in the --- Quarter of the --- Quarter of the LOT 3 Quarter  
of Section 19, Township 22 South, Range 19 W,  
in Pawnee County, Kansas, 2585 feet North 4090 feet West of Southeast corner of section.  
Authorized Rate 335 GPM Authorized Quantity 53 AF Depth of well 195 (feet)  
(DWR use only: Computer ID No. 3 GPS 2581 feet North 4088 feet West)

This point will not be changed  This point will be changed as follows:  No change, point better described with GPS as follows:  
**Proposed point of diversion: (Complete only if change is requested or if existing point is better described by GPS)**

One in the --- Quarter of the --- Quarter of the LOT 4 Quarter  
of Section 19, Township 22 South, Range 19 W,  
in Pawnee County, Kansas, 358 feet North 4129 feet West of Southeast corner of section.  
Proposed Rate 335 GPM Proposed Quantity 53 AF Proposed well depth (feet) 195  
This point is:  Additional Well  Geo Center List other water rights that will use this point 17508

6. **Presently authorized point of diversion:**

One in the --- Quarter of the --- Quarter of the --- Quarter  
of Section ---, Township --- South, Range --- (E/W),  
in --- County, Kansas, --- feet North --- feet West of Southeast corner of section.  
Authorized Rate --- Authorized Quantity --- Depth of well --- (feet)  
(DWR use only: Computer ID No. --- GPS --- feet North --- feet West)

This point will not be changed  This point will be changed as follows:  No change, point better described with GPS as follows:  
**Proposed point of diversion: (Complete only if change is requested or if existing point is better described by GPS)**

One in the --- Quarter of the --- Quarter of the --- Quarter  
of Section ---, Township --- South, Range --- (E/W),  
in --- County, Kansas, --- feet North --- feet West of Southeast corner of section.  
Proposed Rate --- Proposed Quantity --- Proposed well depth (feet) ---  
This point is:  Additional Well  Geo Center List other water rights that will use this point ---

7. The changes herein are desired for the following reasons?  
(please be specific) Moving 20815 to be a complete P/D  
overlap with File No. 17508  
No new wells are being drilled.

8. If a well, is the test hole log attached?  Yes  No

9. The change(s) (was)(will be) completed by?  
as soon as approved

10. If the point of diversion is a well:  
(a) What are you going to do with the old well?  
plug it  
(b) When will this be done? as soon as approved

11. Groundwater Management District recommendation attached?  
 Yes  No

12. Assisted by JNE // SFFO

13a. If the proposed point of diversion will be relocated more than 300 feet but within 2,640 feet of the existing point of diversion, attach a topographic map or aerial photograph. For groundwater sources, show all wells (including domestic) within one-half mile of the proposed point of diversion and the names and mailing addresses of the owners. For surface water sources, show the names and addresses of the landowner(s) one-half mile downstream and one-half mile upstream from your property lines

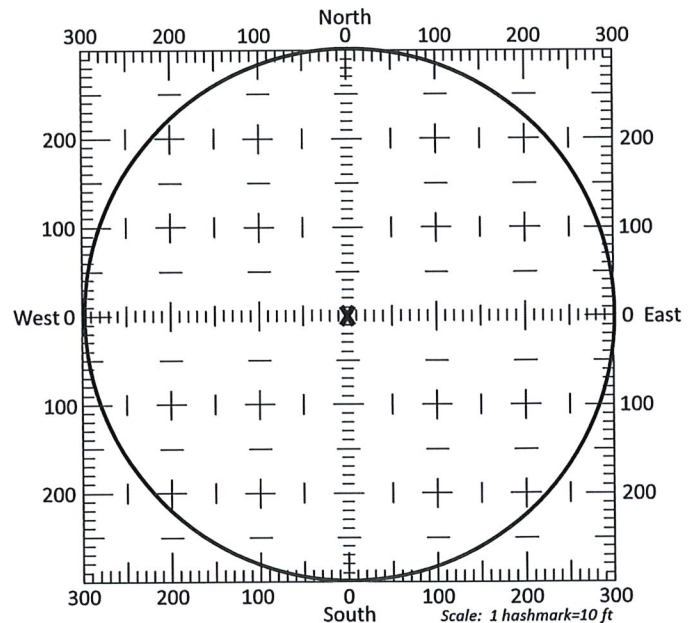

13b. If the proposed point of diversion will be relocated within a 300 foot radius of the existing point of diversion, indicate its location on the diagram shown above in relation to the existing point of diversion. The proposed point of diversion must be located within the circle shown above. (PLEASE NOTE: The "X" in center of diagram above represents the presently authorized point of diversion.)

RECEIVED  
JUN 10 2024



14. If the proposed groundwater point of diversion is 300 or fewer feet from the existing point of diversion, complete the following:

- (a) Does the undersigned represent all owners of the currently authorized place(s) of use identified in this application?  
 Yes     No    (If no, all owners must sign this application.)
- (b) Will the ownership interest of any owner of the currently authorized place(s) of use identified in this application be adversely affected if this application is approved as requested?  
 Yes     No    (If yes, all owners must sign this application.)
- (c) If this application is not approved expeditiously, will there be substantial damage to property, public health or safety?  
 Yes     No    (If no, all owners must sign this application.)

If the application proposes a surface water change in point of diversion, a groundwater change in point of diversion greater than 300 feet, or a change in place of use, the application must be signed by all owners of the currently authorized place of use, or their duly authorized agent (attach notarized statement authorizing representation).

**I hereby verify, being first duly sworn upon my oath or affirmation and under penalty of perjury, that I am of lawful age and the owner, the spouse of the owner, or a duly authorized agent of the owner(s) to make this application on their behalf, in regards to the water right(s) to which this application pertains. I further verify that the statements contained in this application are true, correct and complete.**

Dated at Shirley SP Larned, Kansas, this 4 day of June, 2024.

<u>Shirley Price Larned</u>	
(Owner)	(Spouse)
<u>Shirley Price Trustee</u>	
(Please Print)	(Please Print)
(Owner)	(Spouse)
(Please Print)	(Please Print)
(Owner)	(Spouse)
(Please Print)	(Please Print)

State of Kansas }  
 County of Pawnee } SS



I hereby certify that the foregoing application was signed in my presence and sworn to before me this 4 day of June, 2024.

Katelyn Nusser  
 Notary Public

My Commission Expires 11/28/2027.

**ONLY COMPLETE APPLICATIONS WILL BE PROCESSED.** To be complete, all of the applicable portions of the application form must be completed with accurate information; maps, if necessary, must be included; signatures of all the appropriate owners' must be affixed to the application and notarized; and the appropriate fee must be paid.

**FEE SCHEDULE**

Each application to change the place of use or the point of diversion under this section shall be accompanied by the application fee set forth in the schedule below: Make checks payable to: **Kansas Department of Agriculture**

- (1) Application to change a point of diversion 300 feet or less ..... \$100
- (2) **Application to change a point of diversion more than 300 feet ..... \$200**
- (3) Application to change the place of use ..... \$200

RECEIVED

JUN 10 2024



**SUMMARY ORDER APPROVING APPLICATION FOR CHANGE AND IMPOSING CONDITIONS**

This Summary Order is issued under authority of K.S.A. 82a-708b, as amended, and K.A.R. 5-5-1, *et seq.* and other applicable provisions of the *Kansas Water Appropriation Law*, K.S.A. 82a-701 *et seq.*, and rules and regulations promulgated thereunder. With the exception of those conditions expressly contained herein, this Summary Order does not change the terms, conditions and limitations of File No. 20815.

1. A change application was received on June 10, 2024 requesting that the place of use and / or point of diversion authorized under the above-referenced file number be changed as described in the application.
2. On and after the effective date of this summary order, the authorized place(s) of use shall be located substantially as shown on the topographic map accompanying the application to change the place of use.  Applicable  Not Applicable
3. The change in point of diversion shall not impair existing rights and shall be limited to the same source or sources of water as previously authorized. The point of diversion authorized by this summary order shall be located within a 300 foot radius of the authorized point(s) of diversion.  Applicable  Not Applicable
4. The point(s) of diversion described herein is administratively corrected to be more accurately described using the Global Positioning System (GPS), as described in the application.  Applicable  Not Applicable
5. The point(s) of diversion authorized herein shall not actually be located more than 2524 feet from the previously authorized point(s) of diversion.  Applicable  Not Applicable
6. As required by K.A.R. 5-3-5d, if the works for diversion is a well with a diversion rate of 100 gallons per minute or more, a tube or other device suitable for making water level measurements shall be installed, operated and maintained in accordance with K.A.R. 5-6-13.  Applicable  Not Applicable
7. **The owner of the authorized place(s) of use shall properly install an acceptable water flow meter on or before December 31, 2024**, or before the first use of water, whichever occurs first. The water flow meter shall be installed, operated and maintained in accordance with K.A.R. 5-1-4 through 5-1-12. As required by K.S.A. 82a-732, as amended, and K.A.R. 5-3-5e, the owner shall maintain records and report the reading of the water flow meter and the total quantity of water diverted annually to the Chief Engineer by March 1 following the end of each calendar year.  
 Applicable  Not Applicable
8. **Installation of the works for diversion of water shall be completed on or before December 31, 2024**, or within any authorized extension of time. By March 1, 2025 the applicant shall notify the Chief Engineer that construction of the works for diversion has been completed, on the form provided by the Chief Engineer, as required by K.A.R. 5-8-4e.  
 Applicable  Not Applicable
9. **The completed well log shall be submitted with the required notice.**  Applicable  Not Applicable CPC 7/2/24
10. All diversion works into which any type of chemical or other foreign substance will be injected into the water shall be equipped with an in-line, automatic, quick-closing check valve capable of preventing pollution of the source of the water supply. The check valve(s) shall be installed, operated and maintained in accordance with K.A.R. 5-3-5c.  Applicable  Not Applicable
11. Additional Conditions are attached.  Yes  No
12. In accordance with K.S.A. 82a-708a, as amended, and K.A.R. 5-5-14, all of the owners of the authorized place(s) of use of water appropriated under the above-referenced file number are responsible for compliance with its terms, conditions and limitations, as amended and/or supplemented by this Summary Order, and with applicable provisions of the *Kansas Water Appropriation Law* and the *Rules and Regulations* promulgated thereunder. Failure to comply with these provisions may result in civil penalties pursuant to K.S.A. 82a-737, as amended, and/or the suspension or revocation and dismissal of the water or appropriation right or any other enforcement actions authorized by law.

**Administrative Appeal and Effective Date of Order**

If you are aggrieved by this order, pursuant to K.S.A. 82a-1901, you may request an evidentiary hearing before the Chief Engineer or request administrative review by the Secretary of Agriculture. A request for hearing by the Chief Engineer must be filed within **15 days** of service of this Order and a request for administrative review by the Secretary must be filed within **30 days** pursuant to K.S.A. 77-531. Any request for administrative review must state a basis for review pursuant to K.S.A. 77-527. File any request with **Kansas Department of Agriculture, Legal Division, 1320 Research Park Drive, Manhattan, KS 66502**. Failure to timely request a hearing or review may preclude review under the Kansas Judicial Review Act.

*For Use by Register of Deeds*

FOR OFFICE USE ONLY  
**APPLICATION APPROVED AND  
SUMMARY ORDER ISSUED**

By: Cameron R. Conant  
Duly Authorized Designee of the Chief Engineer  
(Print Name): Cameron R. Conant  
Division of Water Resources - Kansas Department of Agriculture  
Date of Issuance: July 2, 2024  
State of Kansas )  
County of Stafford ) SS  
Acknowledged before me on 7-2-2024  
by Faith Curtis  
Signature: Faith Curtis  
Notary Public

My commission expires: \_\_\_\_\_ (Notary Seal)

RECEIVED

JUN 10 2024



Stafford Field Office  
300 S. Main Street  
Stafford, KS 67578-1521



Phone: 620-234-5311  
Fax: 620-234-6900  
[www.agriculture.ks.gov](http://www.agriculture.ks.gov)

Mike Beam, Secretary

Laura Kelly, Governor

July 2, 2024

John Jr & Shirley Price Rev Trust  
Attn: Shirley Price TTEE  
1101 W 16<sup>th</sup> St  
Larned, KS 67550-1616

Re: Water Right, File No(s). 20815

Dear Water Right Owner:

Enclosed is an order executed by the Chief Engineer, Division of Water Resources, Kansas Department of Agriculture, approving the application for change under the referenced file number(s).

Your attention is directed to the enclosures and to the terms, conditions and limitations specified in this approval for change. An acceptable water flow meter must be installed on your well before any water is applied as authorized under this change approval. A copy of the approved list of Certified Water Flowmeters as well as <http://agriculture.ks.gov/divisions-programs/dwr/water-appropriation/water-flowmeters>. If you do not have access to the internet, please contact this office and we will send you a paper copy of the referenced information.

Since this order modifies the original document referred to above, it should be recorded with the Register of Deeds as other instruments affecting real estate.

This order requires that a notice and completion of works form be submitted once the diversion works are completed, including a properly installed flowmeter. This form is available at the referenced website.

Any abandoned well must be plugged in accordance with the requirements of Article 30 of the Rules and Regulations as adopted by the Kansas Department of Health and Environment.

Should you have any questions, please feel free to contact this office. If you wish to refer to a specific file, please reference it when you contact us.

Sincerely,

Jeff Lanterman  
Water Commissioner

Enclosures

pc: Water Rights Section  
Groundwater Management District No.



## CERTIFICATE OF SERVICE

On this **2nd** day of **July, 2024**, I hereby certify that the attached Change in Point of Diversion for Water Right, File No. **20815**, dated **July 2, 2024** was mailed via First Class U.S. mail to the following:

John Jr & Shirley Price Rev Trust  
Attn: Shirley Price TTEE  
1101 W 16<sup>th</sup> St  
Larned, KS 67550-1616

A copy of the letter was sent via electronic mail to the following:

GMD

*Faith Curtis*

-----  
Staff



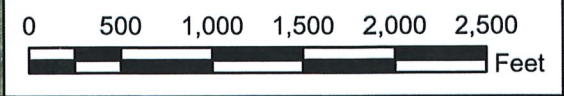
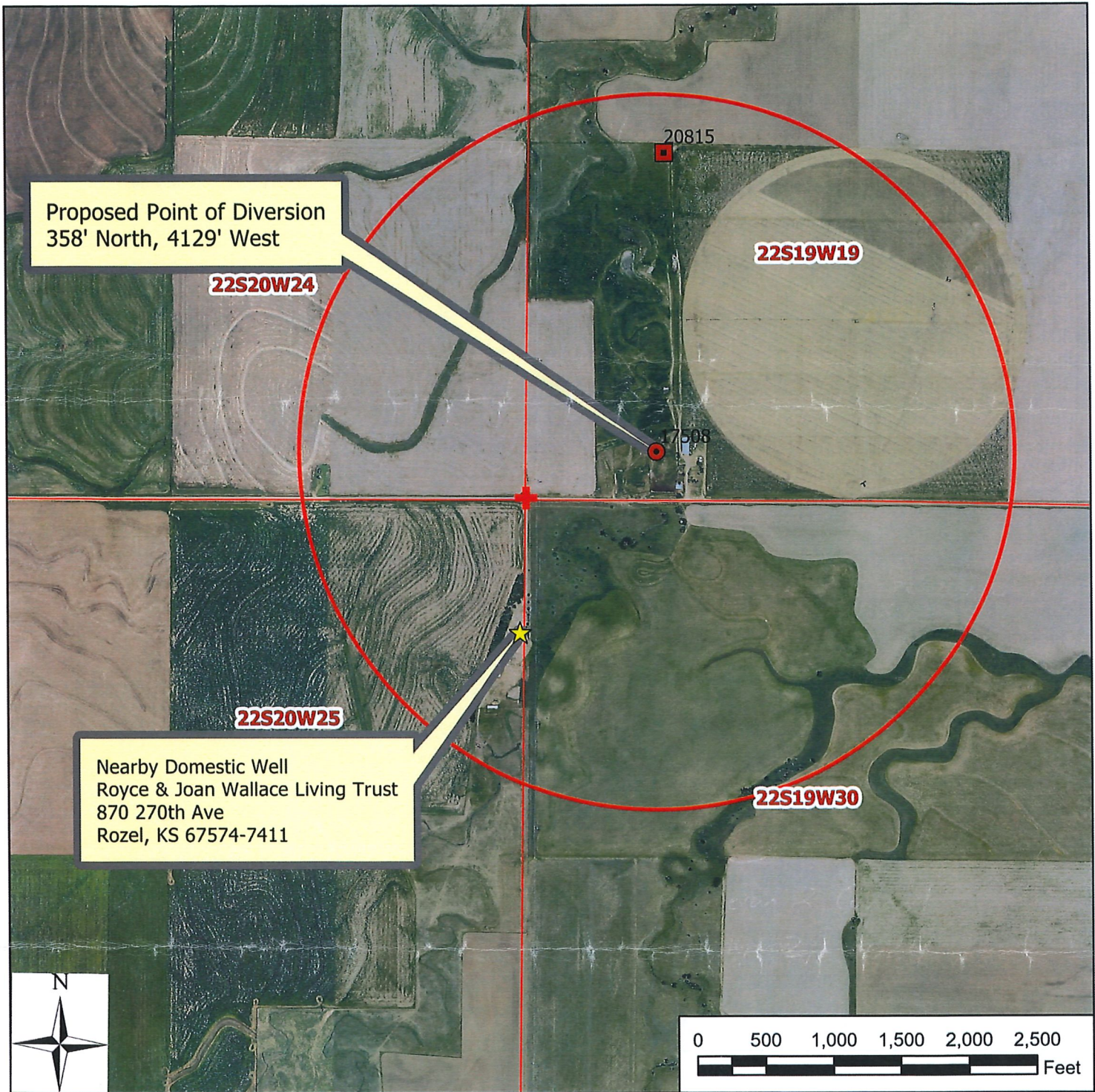

**Legend**

- Authorized Well Location
- ★ Domestic Well
- Proposed Point of Diversion
- Authorized Point of Diversion
- ⊕ Section Corner
- Section Line
- Half-Mile

**Water Right, File No. 20815**  
**Change in Point of Diversion Map**  
 19-22-19W // Pawnee County

RECEIVED  
 JUN 10 2024

Stafford Field Office  
 Division of Water Resources

To the best of my knowledge, all points of diversion within one-half mile of the proposed point of diversion have been shown.

*Sherdog Price Trustee*      6-4-24  
 \_\_\_\_\_  
 Signature / Date

05/30/2024    JNE/SFFO    1:12,000



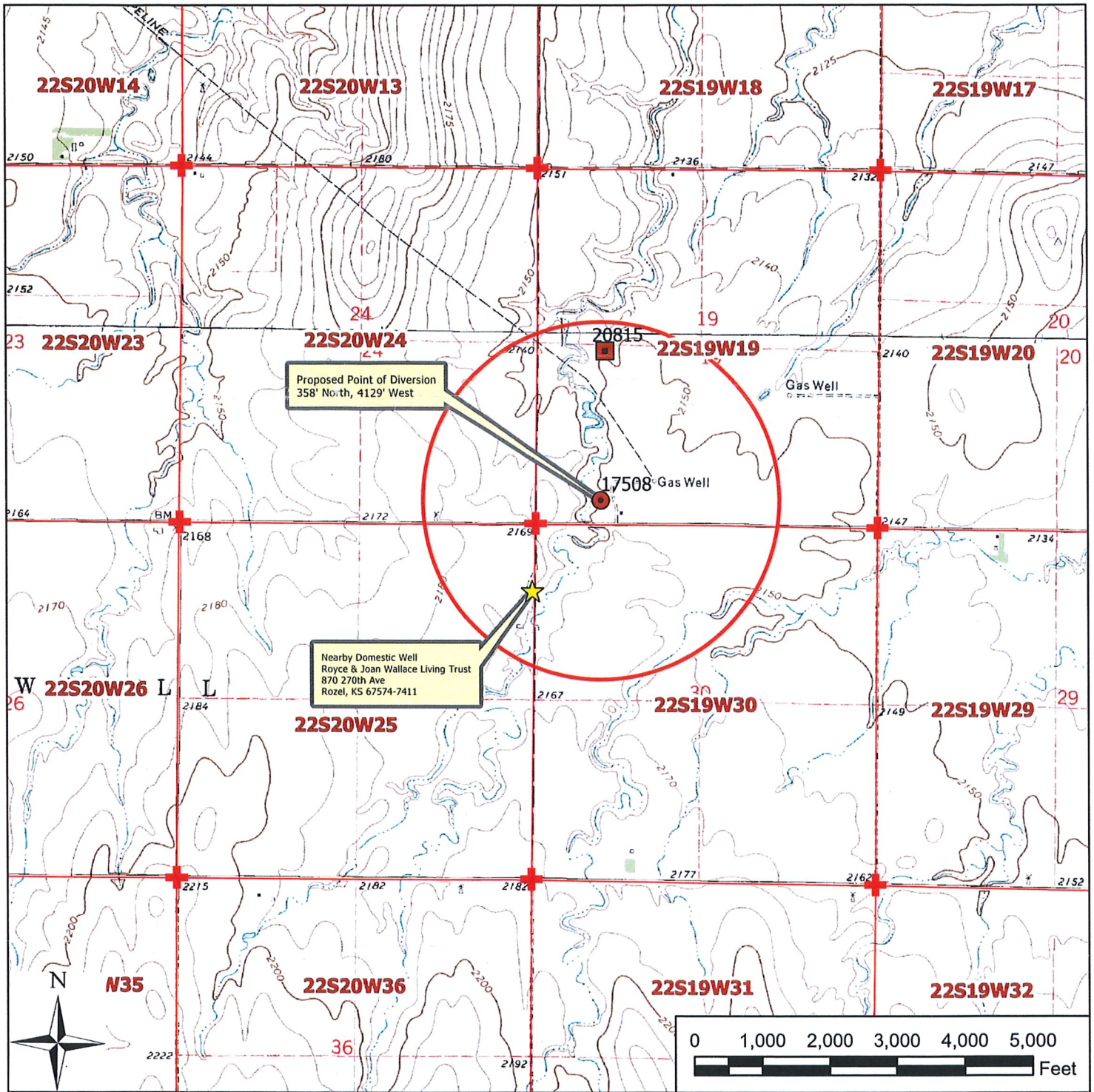

**Legend**

- Authorized Well Location
- ★ Domestic Well
- Proposed Point of Diversion
- Authorized Point of Diversion
- ⊕ Section Corner
- Section Line
- Half-Mile

RECEIVED

JUN 10 2024

Stafford Field Office  
Division of Water Resources

**Water Right, File No. 20815**  
**Change in Point of Diversion Map**  
**19-22-19W // Pawnee County**

To the best of my knowledge, all points of diversion within one-half mile of the proposed point of diversion have been shown.

*Shirley Price Lunde* 6-4-24

Signature / Date

05/30/2024 JNE/SFFO 1:24,000