

Submit completed application to:
 Kansas Department of Agriculture
 Division of Water Resources
 Field Office for your area.

Call for address:

Topeka -- (785) 296-5733
 Stafford -- (620) 234-5311
 Stockton -- (785) 425-6787
 Garden City -- (620) 276-2901
<http://agriculture.ks.gov/dwr>

DWR FIELD OFFICE APPLICATION FOR APPROVAL TO CHANGE THE PLACE OF USE AND/OR THE POINT OF DIVERSION



STATE OF KANSAS

WATER METER REQUIRED

Filing Fee Must Accompany the Application, K.S.A. 82a-708b(b), as amended.
 Fee Schedule is on the third page of this application form.

Paragraph Nos. 1, 2, 3 & 5 must be completed. Complete all other applicable portions. If change in point of diversion is greater than 100 feet, or if place of use will be changed, include a topographic map or detailed plat showing the authorized and proposed point(s) of diversion and/or place of use.

RECEIVED
 9:30 am
 MAY 16 2024

File No. 24493

1. Application is hereby made for approval of the Chief Engineer to change the (check one or both):

Place of Use Point of Diversion

under the water right which is the subject of this application in accordance with the conditions described below.

The source of supply is: Groundwater Surface water

Stafford Field Office
 Division of Water Resources

2. Name and address of Applicant: Bruce Seiler

8310 N. 199th St. W. Colwich, KS 67030

Phone Number: (316) 734-0040

Email address: brucebleedsgreen@yahoo.com

Name and address of Water Use Correspondent: Bruce Seiler

8310 N. 199th St. W. Colwich, KS 67030

Phone Number: (316) 734-0040

Email address: brucebleedsgreen@yahoo.com

3. The presently authorized place of use is:

Owner of Land ---- NAME: H & H Trucking, Attn: Douglas Hess

ADDRESS: 351 N. Valley Creek Dr., Valley Center, KS 67147-3213

(If there is more than one landowner, attach supplemental sheets as necessary.)

Sec.	Twp.	Range	NE¼				NW¼				SW¼				SE¼				TOTAL ACRES
			NE¼	NW¼	SW¼	SE¼	NE¼	NW¼	SW¼	SE¼	NE¼	NW¼	SW¼	SE¼	NE¼	NW¼	SW¼	SE¼	
5	26S	1W	28.5	29	29	27													113.5
																		Total = 116	

4. If this application is for a change in place of use, it is proposed that the place of use be changed to:

Owner of Land ---- NAME: H & H Trucking, Attn: Douglas Hess

ADDRESS: 351 N. Valley Creek Dr., Valley Center, KS 67147-3213

(If there is more than one landowner, attach supplemental sheets as necessary.)

Sec.	Twp.	Range	NE¼				NW¼				SW¼				SE¼				TOTAL ACRES
			NE¼	NW¼	SW¼	SE¼	NE¼	NW¼	SW¼	SE¼	NE¼	NW¼	SW¼	SE¼	NE¼	NW¼	SW¼	SE¼	
5	26S	1W	26.5	31	31	27													115.5
																		Total = 116	

For Office Use Only: Code LG1 Fee \$ 200⁰⁰ TR # _____ Receipt Date _____ Check # 4591

5. **Presently authorized point of diversion: CURRENTLY AUTHORIZED WELL**
 One in the _____ Quarter of the _____ Quarter of the NC-NE Quarter
 of Section 5, Township 26 South, Range 1W (E/W),
 in Sedgwick County, Kansas, 4045 feet North 1300 feet West of Southeast corner of section.
 Authorized Rate 730 GPM Authorized Quantity 122 AF Depth of well 160 (feet)
(DWR use only: Computer ID No. _____ GPS _____ feet North _____ feet West)
 This point will not be changed This point will be changed as follows: No change, point better described with GPS as follows:
Proposed point of diversion: (Complete only if change is requested or if existing point is better described by GPS)
 One in the _____ Quarter of the _____ Quarter of the _____ Quarter
 of Section _____, Township _____ South, Range _____ (E/W),
 in _____ County, Kansas, _____ feet North _____ feet West of Southeast corner of section.
 Proposed Rate _____ Proposed Quantity _____ Proposed well depth (feet) _____
 This point is: Additional Well Geo Center List other water rights that will use this point _____

6. **Presently authorized point of diversion:**
 One in the _____ Quarter of the _____ Quarter of the _____ Quarter
 of Section _____, Township _____ South, Range _____ (E/W),
 in _____ County, Kansas, _____ feet North _____ feet West of Southeast corner of section.
 Authorized Rate _____ Authorized Quantity _____ Depth of well _____ (feet)
(DWR use only: Computer ID No. _____ GPS _____ feet North _____ feet West)
 This point will not be changed This point will be changed as follows: No change, point better described with GPS as follows:
Proposed point of diversion: (Complete only if change is requested or if existing point is better described by GPS)
 One in the _____ Quarter of the _____ Quarter of the _____ Quarter
 of Section _____, Township _____ South, Range _____ (E/W),
 in _____ County, Kansas, _____ feet North _____ feet West of Southeast corner of section.
 Proposed Rate _____ Proposed Quantity _____ Proposed well depth (feet) _____
 This point is: Additional Well Geo Center List other water rights that will use this point _____

7. The changes herein are desired for the following reasons?
 (please be specific) Changing Place of Use by moving the center pivot west approximately 75 feet and cutting out a 2. landowner from the circle.
8. If a well, is the test hole log attached? Yes No
9. The change(s) (was)(will be) completed by?
ASAP
10. If the point of diversion is a well:
 (a) What are you going to do with the old well?
N/A
 (b) When will this be done? N/A
11. Groundwater Management District recommendation attached?
 Yes No
12. Assisted by B. Barton, GMD2

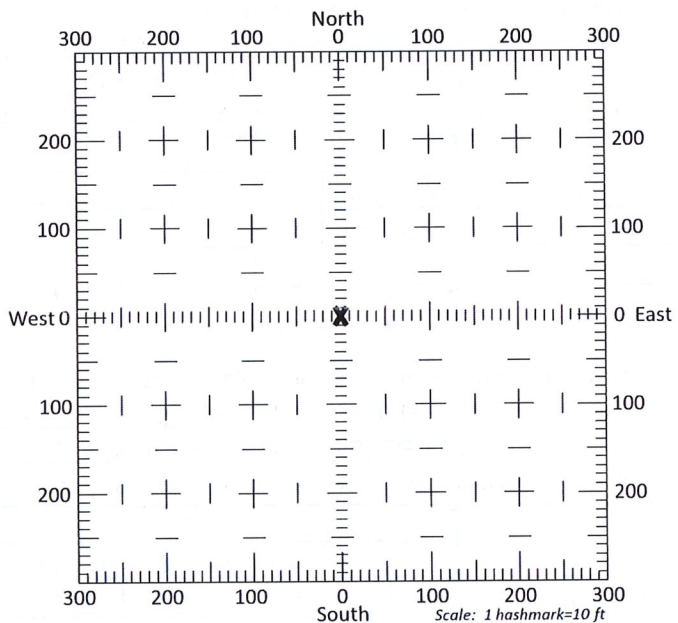

- 13a. If the proposed point of diversion will be relocated more than 300 feet but within 2,640 feet of the existing point of diversion, attach a topographic map or aerial photograph. For groundwater sources, show all wells (including domestic) within one-half mile of the proposed point of diversion and the names and mailing addresses of the owners. For surface water sources, show the names and addresses of the landowner(s) one-half mile downstream and one-half mile upstream from your property lines.
- 13b. If the proposed point of diversion will be relocated within 300 feet of the existing point of diversion, indicate its location on the diagram shown above in relation to the existing point of diversion. (PLEASE NOTE: The "X" in center of diagram above represents the presently authorized point of diversion.)

MAY 16 2024

14. If the proposed groundwater point of diversion is 300 or fewer feet from the existing point of diversion, complete the following:

- (a) Does the undersigned represent all owners of the currently authorized place(s) of use identified in this application?
 Yes No (If no, all owners must sign this application.)
- (b) Will the ownership interest of any owner of the currently authorized place(s) of use identified in this application be adversely affected if this application is approved as requested?
 Yes No (If yes, all owners must sign this application.)
- (c) If this application is not approved expeditiously, will there be substantial damage to property, public health or safety?
 Yes No (If no, all owners must sign this application.)

If the application proposes a surface water change in point of diversion, a groundwater change in point of diversion greater than 300 feet, or a change in place of use, the application must be signed by all owners of the currently authorized place of use, or their duly authorized agent (attach notarized statement authorizing representation).

I hereby verify, being first duly sworn upon my oath or affirmation and under penalty of perjury, that I am of lawful age and the owner, the spouse of the owner, or a duly authorized agent of the owner(s) to make this application on their behalf, in regards to the water right(s) to which this application pertains. I further verify that the statements contained in this application are true, correct and complete.

Dated at Halstead, Kansas, this 13th day of May, 20 24.

Douglas R. Hess
(Owner)

(Spouse)

H & H Trucking, Douglas Hess, Partner - 33
(Please Print)

(Please Print)

Douglas R. Hess
(Owner)

(Spouse)

Douglas R. & Sherri J. Hess Rev. Trust, Douglas R. Hess Trustee
(Please Print)

(Please Print)

(Owner)

(Spouse)

(Please Print)

(Please Print)

State of Kansas }
County of HARVEY } SS

I hereby certify that the foregoing application was signed in my presence and sworn to before me this 13th day of MAY, 20 24.

Rebecca Wilson
Notary Public

My Commission Expires 06/21/2026.

ONLY COMPLETE APPLICATIONS WILL BE PROCESSED. To be complete, all of the applicable portions of the application form must be completed with accurate information; maps, if necessary, must be included; signatures of all the appropriate owners must be affixed to the application and notarized; and the appropriate fee must be paid.

REBECCA WILSON
My Appt. Exp. 06/21/2026

FEE SCHEDULE

Each application to change the place of use or the point of diversion under this section shall be accompanied by the application fee set forth in the schedule below: Make checks payable to: **Kansas Department of Agriculture**

- (1) Application to change a point of diversion 300 feet or less \$100
- (2) Application to change a point of diversion more than 300 feet \$200
- (3) Application to change the place of use \$200

RECEIVED

MAY 16 2024

RECEIVED

MAY 16 2024

Stafford Field Office
Division of Water Resources

APPLICATION FOR APPROVAL TO CHANGE
THE PLACE OF USE AND/OR POINT OF DIVERSION
SUPPLEMENTAL SHEET
FILE NO. 24493
MAKE ADDITIONAL COPIES AS NECESSARY

3. Continued: The presently authorized place of use is:

Owner of Land ---- NAME: Douglas R. & Sherri J. Hess Rev. Trust

ADDRESS: 351 Valley Creek Dr., Valley Center, KS 67147-3213

Sec.	Twp.	Range	NE¼				NW¼				SW¼				SE¼				TOTAL ACRES
			NE¼	NW¼	SW¼	SE¼	NE¼	NW¼	SW¼	SE¼	NE¼	NW¼	SW¼	SE¼	NE¼	NW¼	SW¼	SE¼	
5	26S	1W	0.5																0.5

Owner of Land ---- NAME: Ryan M. Royal

ADDRESS: 7401 N. Tyler Rd. Valley Center, KS 67147-8372

Sec.	Twp.	Range	NE¼				NW¼				SW¼				SE¼				TOTAL ACRES
			NE¼	NW¼	SW¼	SE¼	NE¼	NW¼	SW¼	SE¼	NE¼	NW¼	SW¼	SE¼	NE¼	NW¼	SW¼	SE¼	
5	26S	1W				0.5													0.5

Owner of Land ---- NAME: Brooke B. & Timothy Myers

ADDRESS: 7425 N. Tyler Rd., Valley Center, KS 67147-8372

Sec.	Twp.	Range	NE¼				NW¼				SW¼				SE¼				TOTAL ACRES
			NE¼	NW¼	SW¼	SE¼	NE¼	NW¼	SW¼	SE¼	NE¼	NW¼	SW¼	SE¼	NE¼	NW¼	SW¼	SE¼	
5	26S	1W				1.5													1.5
																		Total = 116	

4. Continued: If this application is for a change in place of use, it is proposed that the place of use be changed to:

Owner of Land ---- NAME: Douglas R. & Sherri J. Hess Rev. Trust

ADDRESS: 351 Valley Creek Dr., Valley Center, KS 67147-3213

Sec.	Twp.	Range	NE¼				NW¼				SW¼				SE¼				TOTAL ACRES
			NE¼	NW¼	SW¼	SE¼	NE¼	NW¼	SW¼	SE¼	NE¼	NW¼	SW¼	SE¼	NE¼	NW¼	SW¼	SE¼	
5	26S	1W	0.5																0.5
																		Total = 116	

Owner of Land ---- NAME: _____

ADDRESS: _____

Sec.	Twp.	Range	NE¼				NW¼				SW¼				SE¼				TOTAL ACRES
			NE¼	NW¼	SW¼	SE¼	NE¼	NW¼	SW¼	SE¼	NE¼	NW¼	SW¼	SE¼	NE¼	NW¼	SW¼	SE¼	

Owner of Land ---- NAME: _____

ADDRESS: _____

Sec.	Twp.	Range	NE¼				NW¼				SW¼				SE¼				TOTAL ACRES
			NE¼	NW¼	SW¼	SE¼	NE¼	NW¼	SW¼	SE¼	NE¼	NW¼	SW¼	SE¼	NE¼	NW¼	SW¼	SE¼	

Application Map - File No. 24493

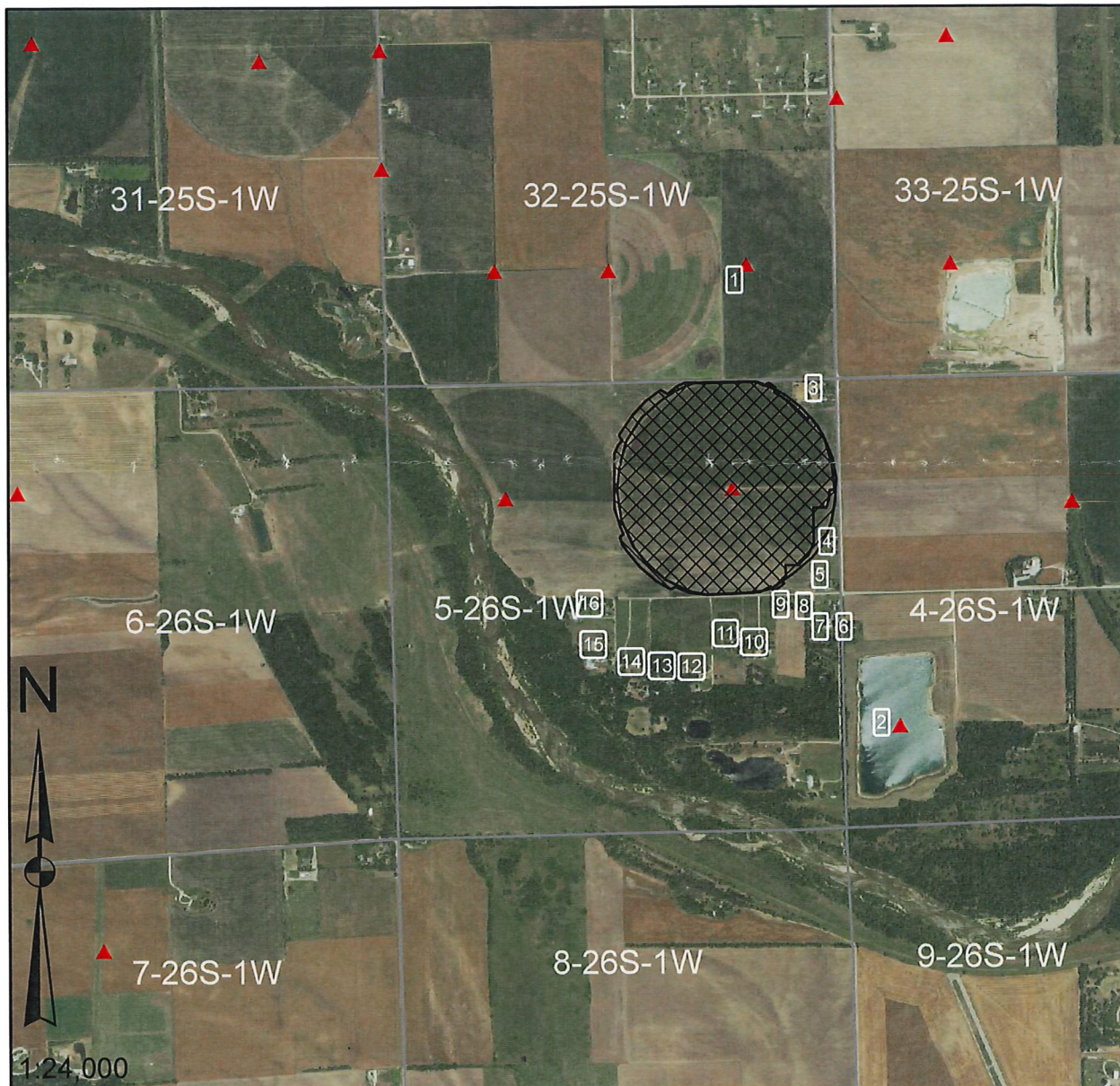

I declare that all water wells or diversion sites using the same source of supply and within 1/2 mile of the proposed point of diversion have been plotted on the application map.

Douglas R. Has
Signature

5-13-24
Date

- New Application
- Application No. 24493 To Change:

- Point of Diversion
- Place of Use
- Use Made of Water
- Proposed Point of Diversion
- Existing Points of Diversion
- Proposed Place of Use
- Authorized Place of Use

Water wells within 1/2 mile of proposed point of diversion include: (type use, owner, address)

- 1) See attached sheet for details
- 2)
- 3)

RECEIVED

MAY 16 2024

Stafford Field Office
Division of Water Resources

Well owners within ½ mile

- 1) Irrigation Water Permit No. 48842
Bill W. & Joy K. Carp
2700 N. Hoover
Wichita, KS 67205-1031
- 2) Recreational Groundwater Pit - Water Right No. 46861
Richard J. & Jennie L. Gronniger
9624 N. Hoover
Valley Center, KS 67147-8453
- 3) Domestic Well - Owners
Douglas R. & Sherri J. Hess Rev. Trust
351 Valley Creek Dr.
Valley Center, KS 67147-3213
- 4) Domestic Well
Brooke B. & Timothy W. Myers
7425 N. Tyler Rd.
Valley Center, KS 67147-8372
- 5) Domestic Well
Ryan M. Royal
7401 N. Tyler Rd.
Valley Center, KS 67147-8372
- 6) Domestic Well
Richard J. & Jennie L. Gronniger
9624 N. Hoover
Valley Center, KS 67147-8453
- 7) & 8.) Domestic Wells
Suzanna K. & Vaughn M. Callaway
7349 N. Tyler Rd.
Valley Center, KS 67147-8368
- 9) Domestic Well
Agustin Arambula
3419 N. Arkansas Ave.
Wichita, KS 67204-4047
- 10) Domestic Well
Jimmie R. & Karen J. Meyer
9101 W. 3rd St. N.
Valley Center, KS 67147-9031
- 11) Domestic Well
Timothy A. & Kathy L. Hirschler
9303 W. 73rd St. N.
Valley Center, KS 67147-9034
- 12) Domestic Well
Jerad & Kara Loux
9307 W. 73rd St. N.
Valley Center, KS 67147-9034

RECEIVED

MAY 16 2024

Stafford Field Office
Division of Water Resources

13) Domestic Well
John P. Leland & Stephanie G. Rogers
9411 W. 73rd St. N.
Valley Center, KS 67147-9013

14) Domestic Well
David W. Kelley
9555 W. 73rd St. N.
Valley Center, KS 67147-9035

15) Domestic Well
Oaks, LLC
3134 N. Westwind Bay Ct.
Wichita, KS 67205-2526

16) Domestic Well
David & Kimberly Duncan
9601 W. 73rd St. N.
Valley Center, KS 67147-9036