

# NOTICE

This scan only represents the application as filed. The information contained herein meets the requirements of K.A.R. 5-3-1 or K.A.R. 5-5-1, and has been found acceptable for filing in the office of the Chief Engineer. The application should not be considered to be a complete application as per K.A.R. 5-3-1b or K.A.R. 5-5-2a.

Submit To: CHIEF ENGINEER  
Division of Water Resources  
Kansas Department of Agriculture  
1320 Research Park Drive  
Manhattan, Kansas 66502  
http://agriculture.ks.gov/dwr

**APPLICATION FOR APPROVAL TO  
CHANGE THE PLACE OF USE, THE  
POINT OF DIVERSION OR THE USE  
MADE OF THE WATER UNDER AN  
EXISTING WATER RIGHT**



State of Kansas

**Filing Fee Must Accompany the Application**  
(Please refer to Fee Schedule on signature page of application form.)

Paragraph Nos. 1, 2, 3, 4 & 8 must be completed. Complete all other applicable portions. A topographic map or detailed plat showing the authorized and proposed points(s) of diversion and /or place of use must accompany this application.

11/14/2023, 1:35 PM

1. Application is hereby made for approval of the Chief Engineer to change the

- (Check one or more)
- Place of Use
  - Point of Diversion Additional Well
  - Use Made of Water

Water Resources  
Received

KS Dept Of Agriculture

File No. 32443

2. Name of applicant: Irsik & Doll Feed Services, Inc dba Turon Feed Yard

Address: P.O. Box 248

City, State and Zip: Turon, KS 67583-0248

Phone Number: (420) 855-3111 E-mail address: jhemman@irsikendoll.com

What is your relationship to the water right;  owner  tenant  agent  other? If other, please explain. \_\_\_\_\_

Name of water use correspondent: Irsik & Doll Feed Services, Inc. dba Turon Feed Yard

Address: P.O. Box 248

City, State and Zip: Turon, KS 67583-0248

Phone Number: (420) 497-6421 E-mail address: bhaney@irsikandoll.com

3. The change(s) proposed herein are desired for the following reasons (please be specific): \_\_\_\_\_

Partial Change of Irrigation Use to Stock Use to supply water to adjacent Feedyard. Drilling a superabre stock well

The change(s) (was) (will be) completed by ASAP (Date)

11/18/2023  
KAnderson

<b>For Office Use Only:</b>														
F.O.	<u>2</u>	GMD	<u>5</u>	Meets K.A.R. 5-5-1	<input checked="" type="checkbox"/> YES <input type="checkbox"/> NO	Use	<u>IRR</u>	Source	<input checked="" type="checkbox"/> S <input type="checkbox"/> County	<u>RN</u>	By	<u>ALB</u>	Date	<u>11/14/23</u>
Code	<u>C-3</u>			Fee \$	<u>700</u>	TR #	<u>PY00102072</u>	Receipt Date	<u>11/14/2023</u>	Check #				

12. The presently authorized use of water is for Irrigation purposes.  
It is proposed that the use be changed to Irrigation And Stock Water purposes.

13. If changing the place of use and/or use made of water, describe how the consumptive use will not be increased.  
- Stock Water Amount Subject to Consumptive Use Calculations For Reno County. KAR  
- Partial Change of Use made of Water under S-S-10  
- Addition Well location - KAR S-S-16

155 x 0.797 = 123.54 AF     64 AF proposed for stockwater use / 123.54 AF = 0.5180718     1 - 0.5180718 = 0.4819282  
155 x 0.4819282 = 74.987 AF ~ 75 AF retained for irrigation use proportional allotment would be 77.39 irrigated acres  
(Please show any calculations here.) Irrigated place of use per KAR 5-5-11b2ii 75 AF x 0.85 / 1.15 = 55.43 irrigated acres (actually less acres)  
Effluent is available from the approximately 36 acres of lagoons so the owner is requesting a waiver of KAR 5-5-10(b) to retain the authorized acres.

14. It is requested that the maximum annual quantity of water be reduced to N/A (acre-feet or million gallons).

15. It is requested that the maximum rate of diversion of water be reduced to N/A gallons per minute (— c.f.s.).

16. The application must include either a topographic map or detailed plat. A U.S. Geological Survey Topographic Map, scale 1:24,000, is available through the Kansas Geological Survey, 1930 Constant Avenue, University of Kansas, Lawrence, Kansas 66047-3726 ([www.usgs.gov](http://www.usgs.gov)). The map should show the location of the presently authorized point(s) of diversion. Distances North and West of the Southeast corner of the section must be shown. The presently authorized place of use should also be shown. Identify the center of the section, the section lines and the section corners and show the appropriate section, township, and range numbers on the map. In addition the following information must also be shown on the map.

- a. If a change in the location of the point(s) of diversion is proposed, show:
  - 1) The location of the proposed point(s) of diversion. Distances North and West of the Southeast corner of the section must be shown. Please be certain that the information shown on the map agrees with the information shown in Paragraph Nos. 9, 10 and 11 of the application.
  - 2) If the source of supply is groundwater, please show the location of existing water wells of any kind, including domestic wells, within 1/2 mile of the proposed well or wells. Identify each well as to its use and furnish name and mailing address of the property owner or owners. If there are no wells within 1/2 mile, please indicate so on the map.
  - 3) If the source of supply is surface water, the names and mailing addresses of all landowner(s) 1/2 mile downstream and 1/2 mile upstream from your property lines must be shown.
- b. If a change in the place of use is desired, show the proposed place of use by crosshatching on the map. Please be certain that the information shown on the map agrees with the information shown in Paragraph No. 5 of the application.

17. Attach documentation to show the change(s) proposed herein will not impair existing water rights and relates to the same local source of supply as to which the water right relates. This information may include statements, plats, geology reports, well logs, test hole logs, and other information as necessary information to show the above. Additional comments may be made below.

11/14/2023

Water Resources  
Received

KS Dept Of Agriculture

18. If the proposed change(s) does not meet all applicable rules and regulations of the Kansas Water Appropriation Act, please identify the rules and regulations for which you request a waiver. State the reason why a waiver is needed and why the request should be granted. Attach documentation showing that granting the request will not impair existing water rights and will not prejudicially and unreasonably affect the public interest.

**IF MORE SPACE IS NEEDED, ATTACH ADDITIONAL SHEETS AS NECESSARY**

4. The presently authorized place of use is:

Owner of Land — NAME: I.D.F.S dba Turon Feed Yard  
 ADDRESS: P.O. Box 248 Turon, KS 67883-0248

Sec.	Twp.	Range	NE¼				NW¼				SW¼				SE¼				TOTAL ACRES
			NE¼	NW¼	SW¼	SE¼	NE¼	NW¼	SW¼	SE¼	NE¼	NW¼	SW¼	SE¼	NE¼	NW¼	SW¼	SE¼	
		<u>21-25-10</u>					<u>40</u>	<u>40</u>	<u>40</u>	<u>40</u>									<u>160</u>

List any other water rights that cover this place of use. None

Owner of Land — NAME: \_\_\_\_\_  
 ADDRESS: \_\_\_\_\_

Sec.	Twp.	Range	NE¼				NW¼				SW¼				SE¼				TOTAL ACRES
			NE¼	NW¼	SW¼	SE¼	NE¼	NW¼	SW¼	SE¼	NE¼	NW¼	SW¼	SE¼	NE¼	NW¼	SW¼	SE¼	
																			<u>11/14/2023</u>

List any other water rights that cover this place of use. \_\_\_\_\_

(If there are more than two landowners, attach additional sheets as necessary.)

**Water Resources Received**

5. It is proposed that the place of use be changed to:

**KS Dept Of Agriculture**

Owner of Land — NAME: Same  
 ADDRESS: —

IRR  
STK

Sec.	Twp.	Range	NE¼				NW¼				SW¼				SE¼				TOTAL ACRES
			NE¼	NW¼	SW¼	SE¼	NE¼	NW¼	SW¼	SE¼	NE¼	NW¼	SW¼	SE¼	NE¼	NW¼	SW¼	SE¼	
		<u>21-25-10</u>					<u>40</u>	<u>40</u>	<u>40</u>	<u>40</u>									<u>160</u>
		<u>15-25-10</u>	<u>Feed Yard located in Section</u>																
		<u>22-25-10</u>	<u>Feed Yard located in Section</u>																

List any other water rights that cover this place of use. 38,707, 31,416 STK None IRR

Owner of Land — NAME: \_\_\_\_\_  
 ADDRESS: \_\_\_\_\_

Sec.	Twp.	Range	NE¼				NW¼				SW¼				SE¼				TOTAL ACRES
			NE¼	NW¼	SW¼	SE¼	NE¼	NW¼	SW¼	SE¼	NE¼	NW¼	SW¼	SE¼	NE¼	NW¼	SW¼	SE¼	

List any other water rights that cover this place of use. \_\_\_\_\_

**IF MORE SPACE IS NEEDED, ATTACH ADDITIONAL SHEETS AS NECESSARY**

6. The presently authorized point(s) of diversion (is) (are) Irrigation Well NW 21-25-10  
(Provide description and number of points)

7. The proposed point(s) of diversion (is) (are) Irrigation Well NW 21-25-10 Stockwell NE 21-25-10  
(Provide description and number of points)

List all presently authorized point(s) of diversion:

8. **Presently authorized point of diversion:**

One in the — Quarter of the — Quarter of the NW 2E2 NW Quarter of Section 21, Township 25 South, Range 10 (E/W), in Reno County, Kansas, 3947 feet North 3839 feet West of Southeast corner of section. Authorized Rate 705 Authorized Quantity 155

(DWR use only: Computer ID No. \_\_\_\_\_ GPS \_\_\_\_\_ feet North 11/14/2023 feet West)

This point will not be changed  This point will be changed as follows: Water Resources Received

**Proposed point of diversion: (Complete only if change is requested)**

One in the — Quarter of the — Quarter of the \_\_\_\_\_ Quarter of Section \_\_\_\_\_, Township \_\_\_\_\_ South, Range KS Dept Of Agriculture (E/W), in \_\_\_\_\_ County, Kansas, \_\_\_\_\_ feet North \_\_\_\_\_ feet West of Southeast corner of section. Proposed Rate \_\_\_\_\_ Proposed Quantity \_\_\_\_\_

This point is:  Additional Well  Geo Center List other water rights that will use this point None

9. **Presently authorized point of diversion:**

One in the \_\_\_\_\_ Quarter of the \_\_\_\_\_ Quarter of the \_\_\_\_\_ Quarter of Section \_\_\_\_\_, Township \_\_\_\_\_ South, Range \_\_\_\_\_ (E/W), in \_\_\_\_\_ County, Kansas, \_\_\_\_\_ feet North \_\_\_\_\_ feet West of Southeast corner of section. Authorized Rate \_\_\_\_\_ Authorized Quantity \_\_\_\_\_

(DWR use only: Computer ID No. \_\_\_\_\_ GPS \_\_\_\_\_ feet North \_\_\_\_\_ feet West)

This point will not be changed  This point will be changed as follows:

**Proposed point of diversion: (Complete only if change is requested)**

\* One in the — Quarter of the — Quarter of the NW 2E2 NW Quarter of Section 21, Township 25 South, Range 10 (E/W), in Reno County, Kansas, 3947 feet North 3839 feet West of Southeast corner of section. Proposed Rate 555 Proposed Quantity ~~554~~ 75 AF retained for irrigation use \*\*

This point is:  Additional Well  Geo Center List other water rights that will use this point None\*\*

10. **Presently authorized point of diversion:**

One in the \_\_\_\_\_ Quarter of the \_\_\_\_\_ Quarter of the \_\_\_\_\_ Quarter of Section \_\_\_\_\_, Township \_\_\_\_\_ South, Range \_\_\_\_\_ (E/W), in \_\_\_\_\_ County, Kansas, \_\_\_\_\_ feet North \_\_\_\_\_ feet West of Southeast corner of section. Authorized Rate \_\_\_\_\_ Authorized Quantity \_\_\_\_\_

(DWR use only: Computer ID No. \_\_\_\_\_ GPS \_\_\_\_\_ feet North \_\_\_\_\_ feet West)

This point will not be changed  This point will be changed as follows:

**Proposed point of diversion: (Complete only if change is requested)**

\* One in the — Quarter of the — Quarter of the NE NE Quarter of Section 21, Township 25 South, Range 10 (E/W), in Reno County, Kansas, \_\_\_\_\_ feet North \_\_\_\_\_ feet West of Southeast corner of section. Proposed Rate 150 Proposed Quantity ~~50~~ 64 AF for stockwater use \*\* With a 11/14/2023 Priority Date for any impairment.

This point is:  Additional Well  Geo Center List other water rights that will use this point None\*\*

11. Describe the current condition of and future plans for any point(s) of diversion which will no longer be used. N/A

\*\* Initial \_\_\_\_\_ Date \_\_\_\_\_

IF MORE SPACE IS NEEDED, ATTACH ADDITIONAL SHEETS AS NECESSARY \*\* LI/DWR

\* Proposed Rate And Quantity to transfer dependant on test pump results of Current irrigation well Rate tested above authorized 705 gpm by M.Meier DWR.

# CHANGE IN POINT OF DIVERSION WATER RIGHT, FILE NO. 32663

Township 25 South Range 10 West Reno County

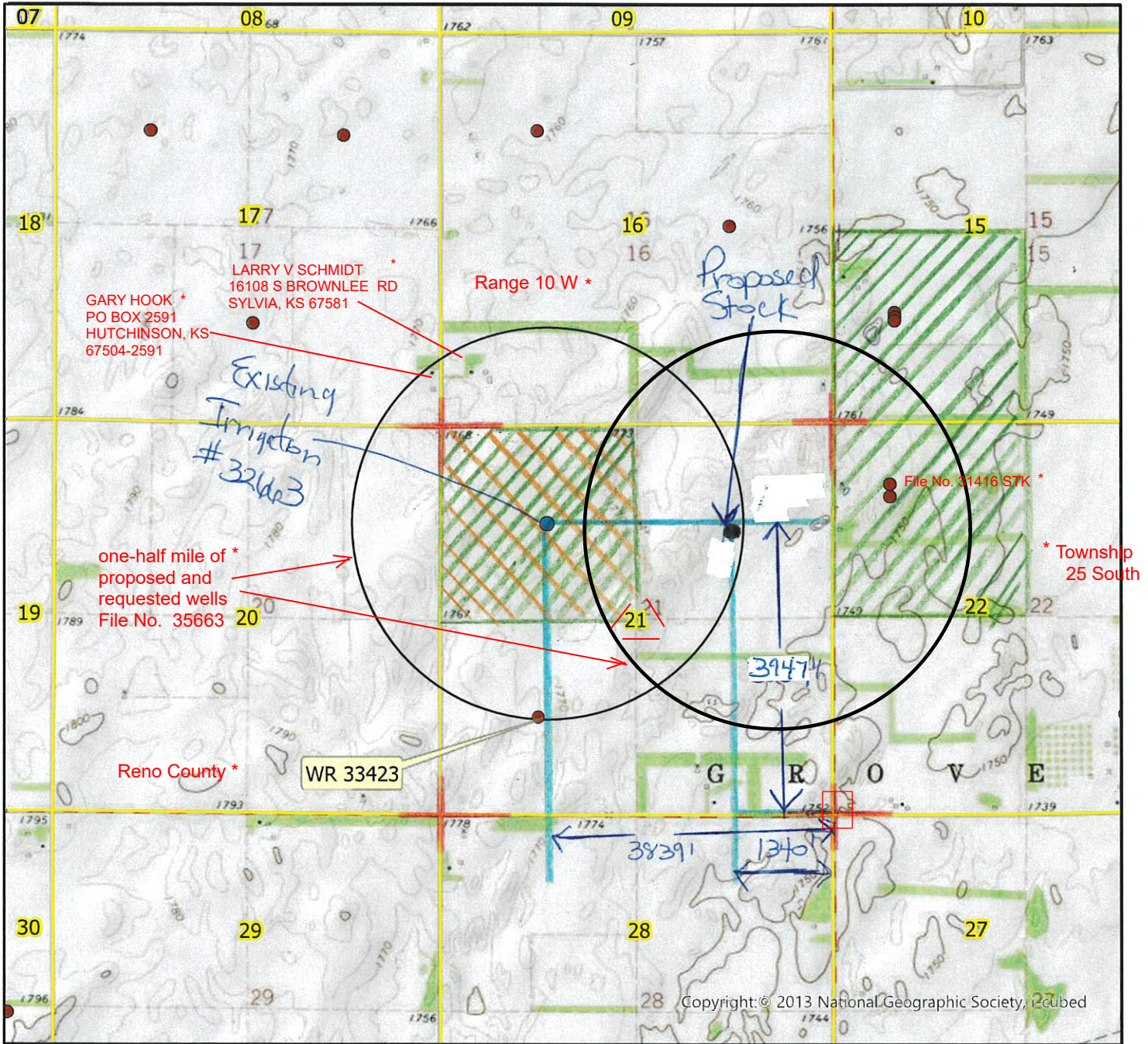

- Authorized Point of Diversion
- Proposed Point of Diversion
- Permitted Water Right
- ★ Domestic Well within 1/2 mile
- 1/2 mile buffer

List of owner name and addresses within 1/2 mile:

WR 33423 - SAME AS APPLICANT



Authorized Poll

11/14/2023

Water Resources Received



Proposed Poll

KS Dept Of Agriculture



By signing below I agree that all wells, including domestic, and owners names and addresses within 1/2 mile of the proposed point of diversion have been shown on the map

 11-3-23

(Signature)

Date

1:24,000 Scale

Any use of water that is not as authorized by the water right or permit to authorize water **before** the chief engineer approves this application is a violation of the Kansas Water Appropriation Act for which criminal or civil penalties may be assessed. Such violation is a class C misdemeanor, punishable by a fine not to exceed \$500 and/or a term of confinement not to exceed one month in the county jail. K.S.A. 82a-728(b). Civil penalties shall be not less than \$100 nor more than \$1,000 per violation. In the case of a continuing violation, each day such violation continues may be deemed a separate violation. In addition to these penalties the water right may be modified or suspended. K.S.A. 82a-737, as amended.

**The application must be signed by all owners of the place of use authorized under the water right and his or her spouse, if married. Please indicate if there is no spouse.** If land is being purchased under contract, the seller must sign as landowner until such time as the contract is completed.

In the event that all applicants cannot appear before one notary public, they may as necessary sign separate copies of the application before any notary public conveniently available to them. All copies signed in this manner shall be considered to be valid parts of the application.

If the request is signed on behalf of any Owner by someone with legal authority to do so (for example, an agent, one who has power of attorney, or an executor, executrix, conservator), it will be necessary to attach proper documents showing such authority.

**I declare that I am an owner of the currently authorized place of use as identified herein, or that I represent all such owners and am authorized to make this application on their behalf, and declare further that the statements contained herein are true, correct, and complete. By filing this application I authorize the chief engineer to permanently reduce the quantity of water and/or rate of diversion as specified in sections 14 and 15 of this application.**

Dated at Cimarron, Kansas, this 14<sup>th</sup> day of November, 20 23.

<u>Scott Skill</u> (Owner)	_____	(Spouse)
<u>Scott Skill</u> (Please Print)	_____	(Please Print)
_____	_____	(Spouse)
_____	_____	(Please Print)
_____	_____	(Spouse)
_____	_____	(Please Print)

State of Kansas }  
County of Gray } SS



I hereby certify that the foregoing application was signed in my presence and sworn to before me this 14<sup>th</sup> day of November, 20 23.

Lana J. Unruh  
Notary Public

My Commission Expires 9/21/26.

**FEE SCHEDULE**

Each application to change the place of use, the point of diversion or the use made of the water under this section shall be accompanied by the application fee set forth in the schedule below:

- (1) Application to change a point of diversion 300 feet or less ..... \$100
- (2) Application to change a point of diversion more than 300 feet ..... \$200
- (3) Application to change the place of use ..... \$200
- (4) Application to change the use made of the water ..... \$300

Make check payable to **Kansas Department of Agriculture.**

11/14/2023  
Water Resources  
Received  
KS Dept Of Agriculture

11/14/2023

Water Resources  
Received

KS Dept Of Agriculture

**STOCKWATER USE  
SUPPLEMENTAL SHEET**

File No./Nos. 38707 31416 & proposed 32663

Name of Applicant (Please Print): IRSIK & DOLL FEED SERVICES INC

1. Please indicate type of livestock (cattle, hogs, etc.): Cattle

2. Please complete the following table showing past and present water requirements:

**PAST NUMBER OF HEAD AND WATER DIVERTED, IF APPLICABLE**

LAST 5 YEARS	NUMBER OF HEAD	WATER DIVERTED (GALLONS)	GALLONS PER HEAD PER DAY
5 years ago	18,140	72,052,173	10.84
Last year	27,644	114,109,800	11.31
Thru Oct Present Year	23,557	69,647,400	9.77

3. Please complete the following table showing estimated future water requirements:

**ESTIMATED FUTURE NUMBER OF HEAD AND WATER DIVERTED**

NEXT 5 YEARS	NUMBER OF HEAD	WATER TO BE DIVERTED (GALLONS)	GALLONS PER HEAD PER DAY
Year 1	110,000,000	25,000	12
Year 2	110,000,000	25,000	12
Year 3	120,000,000	27,500	12
Year 4	142,000,000	32,500	12
Year 5	153,000,000	35,000	12

Please attach any additional information, tables, or curves showing past, present and estimated future water requirements to substantiate the amount of water requested.

4. Please designate the legal description of the location where the water is to be used. Show in the space provided below the Section (S), Township (T), and Range (R), and the number of acres in each forty acre tract or fractional portion thereof.

S	T	R	NE¼				NW¼				SW¼				SE¼				TOTAL
			NE	NW	SW	SE	NE	NW	SW	SE	NE	NW	SW	SE	NE	NW	SW	SE	
21	25	10	Feed Yard located in Section																
15	25	10	Feed Yard located in Section																



Water Resources  
Received

KS Dept Of Agriculture

5. Show quantities of water used and all associated water uses at the feedlot such as water used in feed mills, cooling of animals, washing, flushing of wastes, etc.:

**DRINKING**

\_\_\_\_\_ head of \_\_\_\_\_ x \_\_\_\_\_ gallons/head (avg.) x \_\_\_\_\_ days = \_\_\_\_\_ gallons

\_\_\_\_\_ head of \_\_\_\_\_ x \_\_\_\_\_ gallons/head (avg.) x \_\_\_\_\_ days = \_\_\_\_\_ gallons

32,000 head of Cattle x 12 gallons/head (avg.) x 345 days = 1,530,000 gallons

**COOLING**

\_\_\_\_\_ gallons/hour x \_\_\_\_\_ hour/day x \_\_\_\_\_ days = \_\_\_\_\_ gallons

**SANITATION**

\_\_\_\_\_ g.p.m. x 60 min/hr x \_\_\_\_\_ hr/wk x \_\_\_\_\_ wks/yr = \_\_\_\_\_ gallons

**OTHER USE** (Explain) Mill, Cooling, Sanitation = 38,000,000 gallons

**TOTAL** ----- 191,000.00 gallons

6. Show location of present and future location of confinement pens on your attached maps or photographs.

7. Total feed bunk space for cattle or livestock is 24,152 linear feet. (Adding on)

8. Total size of stock pens for confinement area of cattle, hogs, etc. is 362,800 square feet.

You may attach any additional information you believe will assist in informing the Division of Water Resources of the need for your request.

# CHANGE IN POINT OF DIVERSION WATER RIGHT, FILE NO. 32663

Township 25 South Range 10 West Reno County

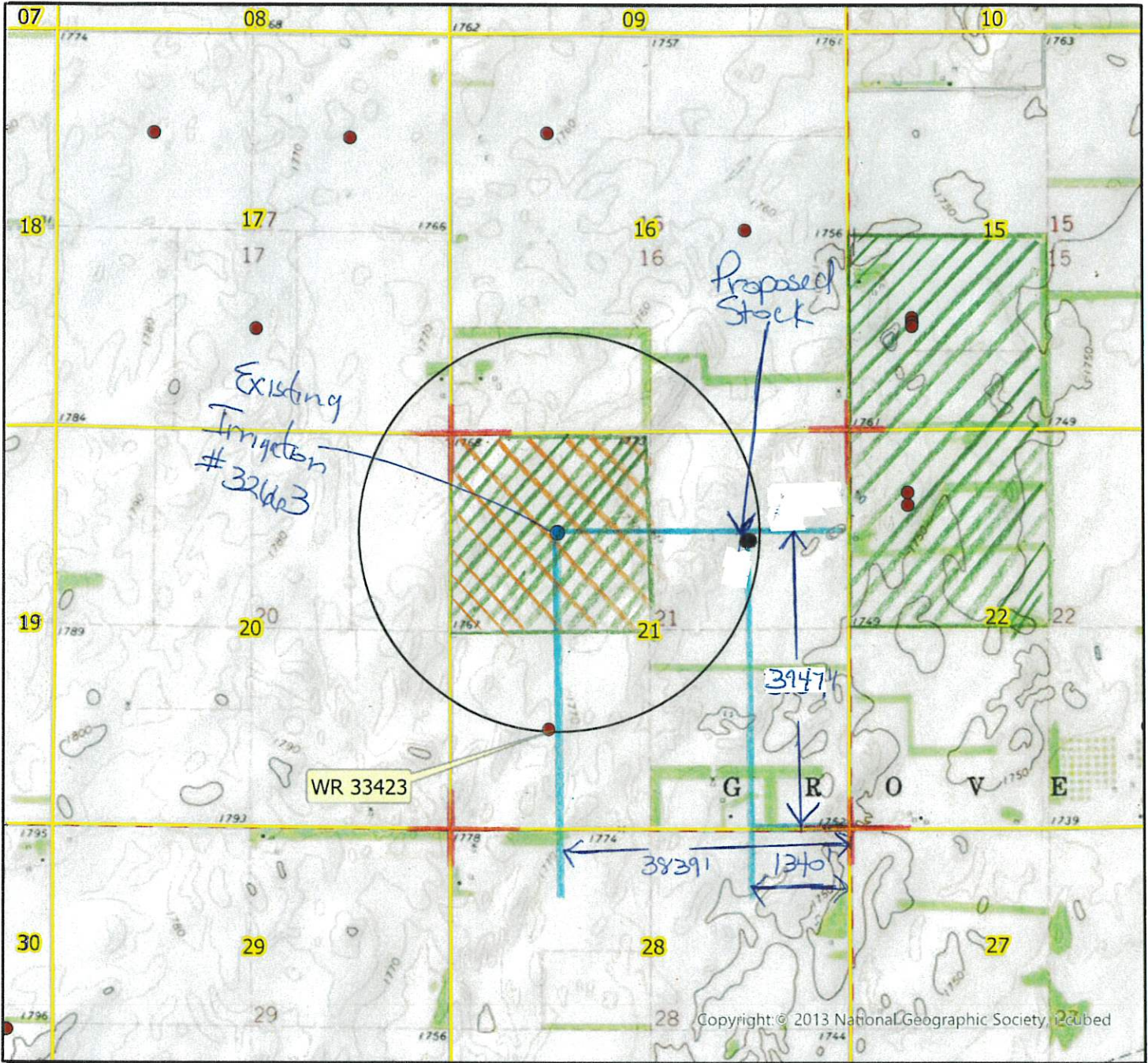

- Authorized Point of Diversion
- Proposed Point of Diversion
- Permitted Water Right
- ★ Domestic Well within 1/2 mile
- 1/2 mile buffer

List of owner name and addresses within 1/2 mile:

WR 33423 - SAME AS APPLICANT



Authorized Poll



Proposed Poll



HCP

11/14/2023

By signing below I agree that all wells, including domestic, and owners names and addresses within 1/2 mile of the proposed point of diversion have been shown on the map

(Signature)

11-3-23

Date

Water Resources  
Received

1:24,000 Scale  
KS Dept Of Agriculture

Submit To: CHIEF ENGINEER  
Division of Water Resources  
Kansas Department of Agriculture  
1320 Research Park Drive  
Manhattan, Kansas 66502  
http://agriculture.ks.gov/dwr

**APPLICATION FOR APPROVAL TO  
CHANGE THE PLACE OF USE, THE  
POINT OF DIVERSION OR THE USE  
MADE OF THE WATER UNDER AN  
EXISTING WATER RIGHT**



State of Kansas

**Filing Fee Must Accompany the Application**  
(Please refer to Fee Schedule on signature page of application form.)

**Paragraph Nos. 1, 2, 3, 4 & 8 must be completed. Complete all other applicable portions.** A topographic map or detailed plat showing the authorized and proposed points(s) of diversion and /or place of use must accompany this application.

11/14/2023, 1:35 PM

1. Application is hereby made for approval of the Chief Engineer to change the

- Place of Use
- (Check one or more)  Point of Diversion **Additional Well**
- Use Made of Water

Water Resources  
Received

KS Dept Of Agriculture

12/22/2023

File No. 32443

2. Name of applicant: Irsik & Doll Feed Services, Inc dba Turon Feed Yard

Water Resources  
Received

Address: P.O. Box 248

KS Dept Of Agriculture

City, State and Zip: Turon, KS 67583-0248

Phone Number: (620) 855-3111 E-mail address: jheiman@irsikanddoll.com

What is your relationship to the water right;  owner  tenant  agent  other? If other, please explain. \_\_\_\_\_

Name of water use correspondent: Irsik & Doll Feed Services, Inc dba Turon Feed Yard

Address: P.O. Box 248

City, State and Zip: Turon, KS 67583-0248

Phone Number: (620) 497-6421 E-mail address: bhanev@irsikanddoll.com

3. The change(s) proposed herein are desired for the following reasons (please be specific): \_\_\_\_\_

Partial Change of Irrigation Use to Stock Use to supply water to adjacent Feedyard. Drilling a separate stock well

The change(s) (was) (will be) completed by ASAP

(Date)

11/18/2023  
KAnderson

**For Office Use Only:**  
F.O. 2 GMD 5 Meets K.A.R. 5-5-1  (YES)  (NO) Use IRR Source  G  S County RN By ALB Date 11/14/23  
Code C-3 Fee \$ 700 TR # PY00102072 Receipt Date 11/14/2023 Check # \_\_\_\_\_

Water Resources

Received

File No. 32,643

KS Dept Of Agriculture

12. The presently authorized use of water is for Irrigation purposes.  
It is proposed that the use be changed to Irrigation And Stock Water purposes.

13. If changing the place of use and/or use made of water, describe how the consumptive use will not be increased.  
- Stock Water Amount Subject to Consumptive use Calculations for Reno County, KAN  
- Partial Change of Use made of Water under 5-5-10  
- Addition Well based on - KAR 5-5-1b

155 x 0.797 = 123.54 AF      64 AF proposed for stockwater use / 123.54 AF = 0.5180718      1 - 0.5180718 = 0.4819282  
155 x 0.4819282 = 74.987 AF ~ 75 AF retained for irrigation use proportional allotment would be 77.39 irrigated acres  
(Please show any calculations here.) Irrigated place of use per KAR 5-5-11b2ii 75 AF x 0.85 / 1.15 = 55.43 irrigated acres (actually less acres)  
Effluent is available from the approximately 36 acres of lagoons so the owner is requesting a waiver of KAR 5-5-10(b) to retain the authorized acres.

14. It is requested that the maximum annual quantity of water be reduced to N/A (acre-feet or million gallons).

15. It is requested that the maximum rate of diversion of water be reduced to N/A gallons per minute (— c.f.s.).

16. The application must include either a topographic map or detailed plat. A U.S. Geological Survey Topographic Map, scale 1:24,000, is available through the Kansas Geological Survey, 1930 Constant Avenue, University of Kansas, Lawrence, Kansas 66047-3726 ([www.usgs.gov](http://www.usgs.gov)). The map should show the location of the presently authorized point(s) of diversion. Distances North and West of the Southeast corner of the section must be shown. The presently authorized place of use should also be shown. Identify the center of the section, the section lines and the section corners and show the appropriate section, township, and range numbers on the map. In addition the following information must also be shown on the map.

- a. If a change in the location of the point(s) of diversion is proposed, show:
  - 1) The location of the proposed point(s) of diversion. Distances North and West of the Southeast corner of the section must be shown. Please be certain that the information shown on the map agrees with the information shown in Paragraph Nos. 9, 10 and 11 of the application.
  - 2) If the source of supply is groundwater, please show the location of existing water wells of any kind, including domestic wells, within 1/2 mile of the proposed well or wells. Identify each well as to its use and furnish name and mailing address of the property owner or owners. If there are no wells within 1/2 mile, please indicate so on the map.
  - 3) If the source of supply is surface water, the names and mailing addresses of all landowner(s) 1/2 mile downstream and 1/2 mile upstream from your property lines must be shown.
- b. If a change in the place of use is desired, show the proposed place of use by crosshatching on the map. Please be certain that the information shown on the map agrees with the information shown in Paragraph No. 5 of the application.

17. Attach documentation to show the change(s) proposed herein will not impair existing water rights and relates to the same local source of supply as to which the water right relates. This information may include statements, plats, geology reports, well logs, test hole logs, and other information as necessary information to show the above. Additional comments may be made below.

12/22/2023

11/14/2023

\_\_\_\_\_  
 Water Resources      Water Resources  
 Received              Received

\_\_\_\_\_  
 KS Dept Of Agriculture      KS Dept Of Agriculture

18. If the proposed change(s) does not meet all applicable rules and regulations of the Kansas Water Appropriation Act, please identify the rules and regulations for which you request a waiver. State the reason why a waiver is needed and why the request should be granted. Attach documentation showing that granting the request will not impair existing water rights and will not prejudicially and unreasonably affect the public interest.

\_\_\_\_\_  
 \_\_\_\_\_  
 \_\_\_\_\_

IF MORE SPACE IS NEEDED, ATTACH ADDITIONAL SHEETS AS NECESSARY

ES  
Initial

12/22/23  
Date

4. The presently authorized place of use is:

Owner of Land — NAME: J.D.F.S dba Turon Feed Yard  
 ADDRESS: PO Box 248 Turon, KS 67883-0248

Sec.	Twp.	Range	NE¼				NW¼				SW¼				SE¼				TOTAL ACRES
			NE¼	NW¼	SW¼	SE¼	NE¼	NW¼	SW¼	SE¼	NE¼	NW¼	SW¼	SE¼	NE¼	NW¼	SW¼	SE¼	
<u>21</u>	<u>25</u>	<u>10</u>					<u>40</u>	<u>40</u>	<u>40</u>	<u>40</u>									<u>160</u>

List any other water rights that cover this place of use. None

Owner of Land — NAME: \_\_\_\_\_  
 ADDRESS: \_\_\_\_\_

Sec.	Twp.	Range	NE¼				NW¼				SW¼				SE¼				TOTAL ACRES
			NE¼	NW¼	SW¼	SE¼	NE¼	NW¼	SW¼	SE¼	NE¼	NW¼	SW¼	SE¼	NE¼	NW¼	SW¼	SE¼	

12/22/2023  
11/14/2023

List any other water rights that cover this place of use. \_\_\_\_\_  
 (If there are more than two landowners, attach additional sheets as necessary.)

Water Resources Received Water Resources Received  
KS Dept Of Agriculture KS Dept Of Agriculture

5. It is proposed that the place of use be changed to:

Owner of Land — NAME: Same  
 ADDRESS: —

Sec.	Twp.	Range	NE¼				NW¼				SW¼				SE¼				TOTAL ACRES
			NE¼	NW¼	SW¼	SE¼	NE¼	NW¼	SW¼	SE¼	NE¼	NW¼	SW¼	SE¼	NE¼	NW¼	SW¼	SE¼	
<u>21</u>	<u>25</u>	<u>10</u>					<u>40</u>	<u>40</u>	<u>40</u>	<u>40</u>									<u>160</u>
<u>15</u>	<u>25</u>	<u>10</u>	<u>Feed Yard located in Section</u>																
<u>22</u>	<u>25</u>	<u>10</u>	<u>Feed Yard located in Section</u>																

IRR  
STK

List any other water rights that cover this place of use. 38,707, 31,416 STK None IRR

Owner of Land — NAME: \_\_\_\_\_  
 ADDRESS: \_\_\_\_\_

Sec.	Twp.	Range	NE¼				NW¼				SW¼				SE¼				TOTAL ACRES
			NE¼	NW¼	SW¼	SE¼	NE¼	NW¼	SW¼	SE¼	NE¼	NW¼	SW¼	SE¼	NE¼	NW¼	SW¼	SE¼	

List any other water rights that cover this place of use. \_\_\_\_\_

**IF MORE SPACE IS NEEDED, ATTACH ADDITIONAL SHEETS AS NECESSARY**

Water Resources Received

File No. 32,663

6. The presently authorized point(s) of diversion (is) (are) Irrigation Well NW 21-25-10 (Provide description and number of points)

7. The proposed point(s) of diversion (is) (are) Irrigation Well NW 21-25-10 Stockwell NE NE 21-25-10 (Provide description and number of points)

List all presently authorized point(s) of diversion:

8. **Presently authorized point of diversion:**  
 One in the — Quarter of the — Quarter of the NW 2E2 NW Quarter of Section 21, Township 25 South, Range 10 (E/W), in Reno County, Kansas, 3947 feet North 3839 feet West of Southeast corner of section. Authorized Rate 705 Authorized Quantity 155  
 (DWR use only: Computer ID No. \_\_\_\_\_ GPS \_\_\_\_\_ feet North 11/14/2023 feet West)  
 This point will not be changed  This point will be changed as follows: \_\_\_\_\_  
**Proposed point of diversion: (Complete only if change is requested)**  
 One in the — Quarter of the — Quarter of the — Quarter of Section \_\_\_\_\_, Township \_\_\_\_\_ South, Range KS Dept Of Agriculture (E/W), in \_\_\_\_\_ County, Kansas, \_\_\_\_\_ feet North \_\_\_\_\_ feet West of Southeast corner of section. Proposed Rate \_\_\_\_\_ Proposed Quantity \_\_\_\_\_  
 This point is:  Additional Well  Geo Center List other water rights that will use this point None

9. **Presently authorized point of diversion:**  
 One in the \_\_\_\_\_ Quarter of the \_\_\_\_\_ Quarter of the \_\_\_\_\_ Quarter of Section \_\_\_\_\_, Township \_\_\_\_\_ South, Range \_\_\_\_\_ (E/W), in \_\_\_\_\_ County, Kansas, \_\_\_\_\_ feet North \_\_\_\_\_ feet West of Southeast corner of section. Authorized Rate \_\_\_\_\_ Authorized Quantity \_\_\_\_\_  
 (DWR use only: Computer ID No. 6 GPS 3947 feet North 3939 feet West)  
 This point will not be changed  This point will be changed as follows: 11/23 CI LI/DWR  
**Proposed point of diversion: (Complete only if change is requested)**  
 One in the — Quarter of the — Quarter of the NW 2E2 NW Quarter of Section 21, Township 25 South, Range 10 (E/W), in Reno County, Kansas, 3947 feet North 3839 feet West of Southeast corner of section. Proposed Rate 555 Proposed Quantity 55.4 75 AF retained for irrigation use \*\*  
 This point is:  Additional Well  Geo Center List other water rights that will use this point None\*\*

10. **Presently authorized point of diversion:**  
 One in the \_\_\_\_\_ Quarter of the \_\_\_\_\_ Quarter of the \_\_\_\_\_ Quarter of Section \_\_\_\_\_, Township \_\_\_\_\_ South, Range \_\_\_\_\_ (E/W), in \_\_\_\_\_ County, Kansas, \_\_\_\_\_ feet North \_\_\_\_\_ feet West of Southeast corner of section. Authorized Rate \_\_\_\_\_ Authorized Quantity \_\_\_\_\_  
 (DWR use only: Computer ID No. \_\_\_\_\_ GPS \_\_\_\_\_ feet North \_\_\_\_\_ feet West)  
 This point will not be changed  This point will be changed as follows: \_\_\_\_\_  
**Proposed point of diversion: (Complete only if change is requested)**  
 One in the — Quarter of the — Quarter of the NE NE Quarter of Section 21, Township 25 South, Range 10 (E/W), in Reno County, Kansas, 3947\* feet North 1340\*\* feet West of Southeast corner of section. Proposed Rate 150 Proposed Quantity 80 64 AF for stockwater use \*\* With a 11/14/2023 Priority Date for any impairment.  
 This point is:  Additional Well  Geo Center List other water rights that will use this point None \*\*

\*\* Describe the current condition of and future plans for any point(s) of diversion which will no longer be used. N/A  
Initial 12/22/23 Date

IF MORE SPACE IS NEEDED, ATTACH ADDITIONAL SHEETS AS NECESSARY \*\* LI/DWR

\* Proposed Rate And Quantity to transfer dependant on test pump results of current irrigation well Rate tested above authorized 705 gpm by M.Meier DWR.  
\*\* feet distances from map LI/DWR

# CHANGE IN POINT OF DIVERSION WATER RIGHT, FILE NO. 32663

Township 25 South Range 10 West Reno County

12/22/2023

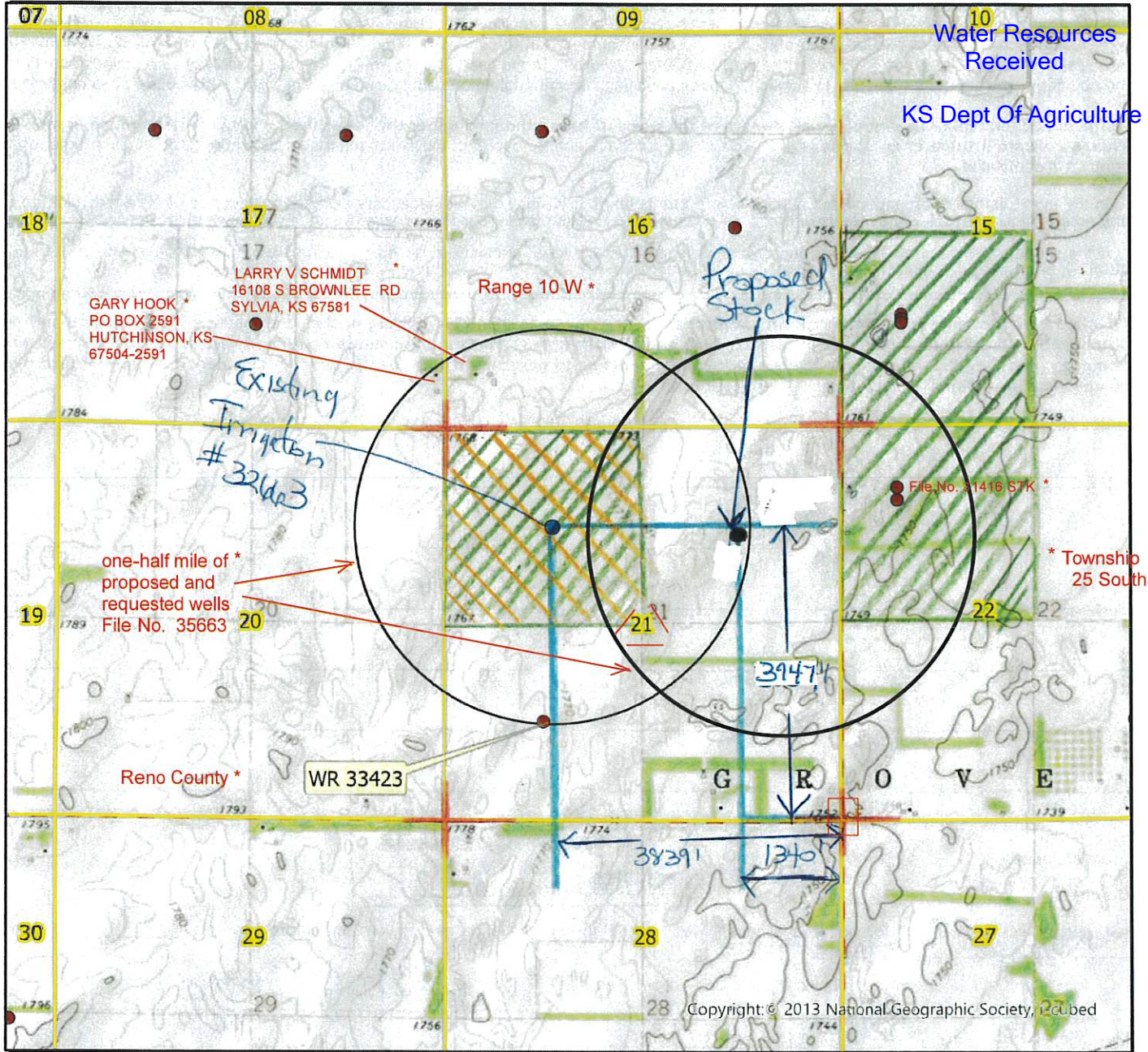

Water Resources Received  
KS Dept Of Agriculture

GARY HOOK \*  
PO BOX 2591  
HUTCHINSON, KS  
67504-2591

LARRY V SCHMIDT \*  
16108 S BROWNLEE RD  
SYLVIA, KS 67581

one-half mile of \*  
proposed and  
requested wells  
File No. 35663

WR 33423

File No. 31416 S7K \*

\* Township  
25 South

Copyright © 2013 National Geographic Society, Inc.

- Authorized Point of Diversion
- Proposed Point of Diversion
- Permitted Water Right
- ★ Domestic Well within 1/2 mile
- 1/2 mile buffer

List of owner name and addresses within 1/2 mile:

WR 33423 - SAME AS APPLICANT



Authorized Poll

11/14/2023

Water Resources Received

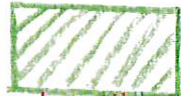

Propose Poll

KS Dept Of Agriculture



By signing below I agree that all wells, including domestic, and owners names and addresses within 1/2 mile of the proposed point of diversion have been shown on the map

*[Signature]* 11-3-23

(Signature)

Date

1:24,000 Scale

12/22/2023

Water Resources Received

File No. 32,663

KS Dept of Agriculture

Any use of water that is not as authorized by the water right or permit to authorize water before the chief engineer approves this application is a violation of the Kansas Water Appropriation Act for which criminal or civil penalties may be assessed. Such violation is a class C misdemeanor, punishable by a fine not to exceed \$500 and/or a term of confinement not to exceed one month in the county jail. K.S.A. 82a-728(b). Civil penalties shall be not less than \$100 nor more than \$1,000 per violation. In the case of a continuing violation, each day such violation continues may be deemed a separate violation. In addition to these penalties the water right may be modified or suspended. K.S.A. 82a-737, as amended.

The application must be signed by all owners of the place of use authorized under the water right and his or her spouse, if married. Please indicate if there is no spouse. If land is being purchased under contract, the seller must sign as landowner until such time as the contract is completed.

In the event that all applicants cannot appear before one notary public, they may as necessary sign separate copies of the application before any notary public conveniently available to them. All copies signed in this manner shall be considered to be valid parts of the application.

If the request is signed on behalf of any Owner by someone with legal authority to do so (for example, an agent, one who has power of attorney, or an executor, executrix, conservator), it will be necessary to attach proper documents showing such authority.

I declare that I am an owner of the currently authorized place of use as identified herein, or that I represent all such owners and am authorized to make this application on their behalf, and declare further that the statements contained herein are true, correct, and complete. By filing this application I authorize the chief engineer to permanently reduce the quantity of water and/or rate of diversion as specified in sections 14 and 15 of this application.

Dated at Cimarron, Kansas, this 14th day of November, 2023.

Signature lines for Owner and Spouse, with labels (Owner), (Spouse), (Please Print).

State of Kansas }
County of Gray } SS



I hereby certify that the foregoing application was signed in my presence and sworn to before me this 14th day of November, 2023.

Signature of Notary Public Lana J. Unruh

My Commission Expires 9/21/26

FEE SCHEDULE

Each application to change the place of use, the point of diversion or the use made of the water under this section shall be accompanied by the application fee set forth in the schedule below:

- (1) Application to change a point of diversion 300 feet or less . . . . . \$100
(2) Application to change a point of diversion more than 300 feet . . . . . \$200
(3) Application to change the place of use . . . . . \$200
(4) Application to change the use made of the water . . . . . \$300

Make check payable to Kansas Department of Agriculture.

11/14/2023

Water Resources Received

KS Dept Of Agriculture



11/14/2023

Water Resources  
Received

**STOCKWATER USE  
SUPPLEMENTAL SHEET**

KS Dept Of Agriculture

File No./Nos. 38707 31416 & proposed 32663

12/22/2023

Name of Applicant (Please Print): IRSIK & DOLL FEED SERVICES INC

Water Resources  
Received

1. Please indicate type of livestock (cattle, hogs, etc.): Cattle KS Dept Of Agriculture

2. Please complete the following table showing past and present water requirements:

**PAST NUMBER OF HEAD AND WATER DIVERTED, IF APPLICABLE**

LAST 5 YEARS	NUMBER OF HEAD	WATER DIVERTED (GALLONS)	GALLONS PER HEAD PER DAY
5 years ago	18,140	72,052,173	10.84
Last year	27,144	114,109,800	11.31
Thru Oct Present Year	22,557	69,647,400	9.77

3. Please complete the following table showing estimated future water requirements:

**ESTIMATED FUTURE NUMBER OF HEAD AND WATER DIVERTED**

NEXT 5 YEARS	NUMBER OF HEAD	WATER TO BE DIVERTED (GALLONS)	GALLONS PER HEAD PER DAY
Year 1	110,000,000	25,000	12
Year 2	110,000,000	25,000	12
Year 3	120,000,000	27,500	12
Year 4	142,000,000	32,500	12
Year 5	153,000,000	35,000	12

Please attach any additional information, tables, or curves showing past, present and estimated future water requirements to substantiate the amount of water requested.

4. Please designate the legal description of the location where the water is to be used. Show in the space provided below the Section (S), Township (T), and Range (R), and the number of acres in each forty acre tract or fractional portion thereof.

S	T	R	NE¼				NW¼				SW¼				SE¼				TOTAL
			NE	NW	SW	SE	NE	NW	SW	SE	NE	NW	SW	SE	NE	NW	SW	SE	
21	25	10	Feed Yard located in Section																
15	25	10	Feed Yard located in Section																

11/14/2023

Water Resources  
Received

KS Dept Of Agriculture

12/22/2023

- 5. Show quantities of water used and all associated water uses at the feedlot such as water used in feed mills, cooling of animals, washing, flushing of wastes, etc.:

**DRINKING**

\_\_\_\_\_ head of \_\_\_\_\_ x \_\_\_\_\_ gallons/head (avg.) x \_\_\_\_\_ days = \_\_\_\_\_ gallons

\_\_\_\_\_ head of \_\_\_\_\_ x \_\_\_\_\_ gallons/head (avg.) x \_\_\_\_\_ days = \_\_\_\_\_ gallons

32,000 head of Cattle x 12 gallons/head (avg.) x 3.5 days = 1,330,000 gallons

Water Resources  
Received

KS Dept Of Agriculture

**COOLING**

\_\_\_\_\_ gallons/hour x \_\_\_\_\_ hour/day x \_\_\_\_\_ days = \_\_\_\_\_ gallons

**SANITATION**

\_\_\_\_\_ g.p.m. x 60 min/hr x \_\_\_\_\_ hr/wk x \_\_\_\_\_ wks/yr = \_\_\_\_\_ gallons

**OTHER USE** (Explain) Mill, Cooling, Sanitation = 38,000,000 gallons

**TOTAL** ----- 191,000.00 gallons

- 6. Show location of present and future location of confinement pens on your attached maps or photographs.

7. Total feed bunk space for cattle or livestock is 24,152 near feet. (adding on)

8. Total size of stock pens for confinement area of cattle, hogs, etc. is 3,623,800 square feet.

You may attach any additional information you believe will assist in informing the Division of Water Resources of the need for your request.

# CHANGE IN POINT OF DIVERSION WATER RIGHT, FILE NO. 32663

Township 25 South Range 10 West Reno County

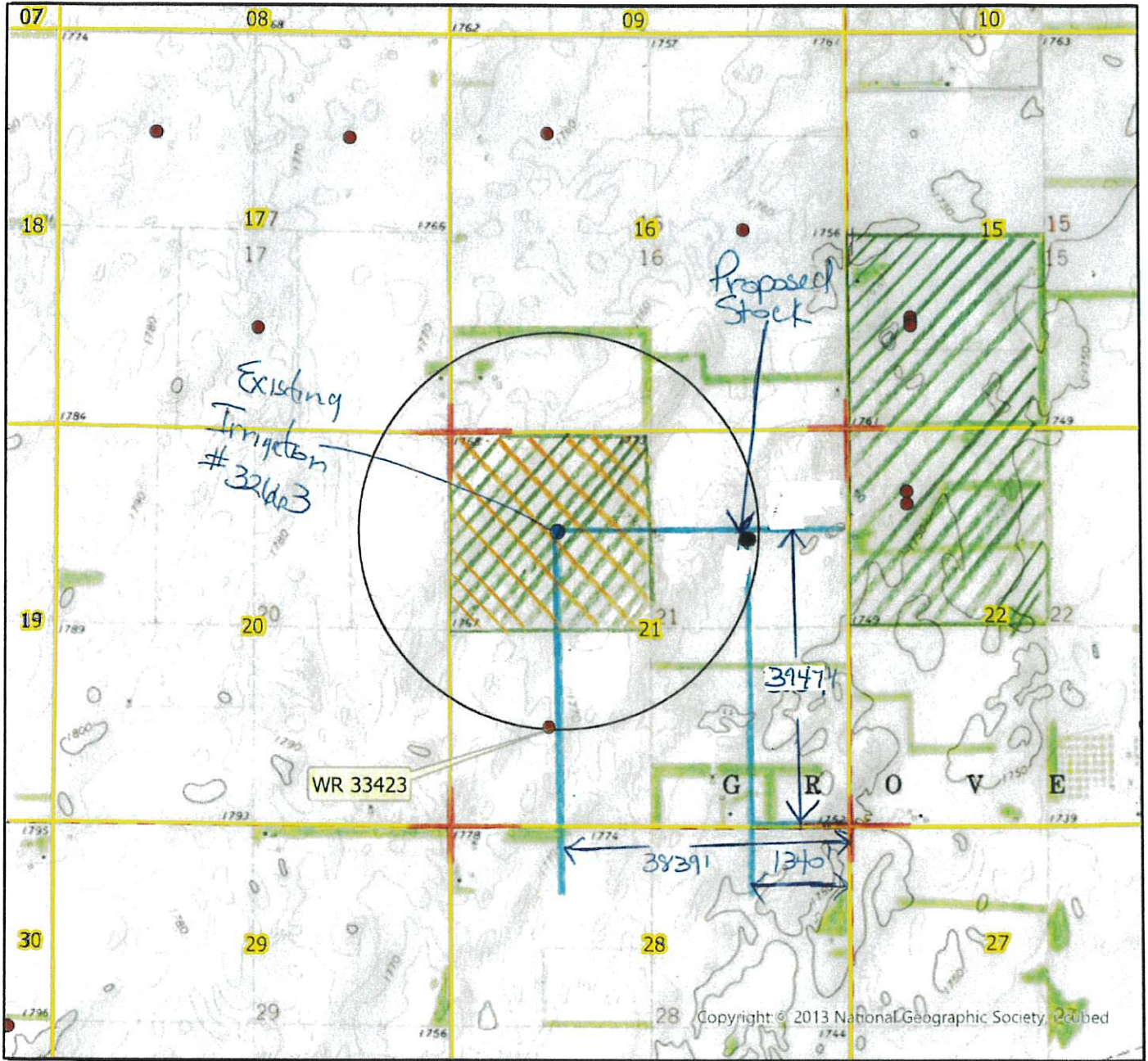

- Authorized Point of Diversion
- Proposed Point of Diversion
- Permitted Water Right
- ★ Domestic Well within 1/2 mile
- 1/2 mile buffer

List of owner name and addresses within 1/2 mile:

WR 33423 - SAME AS APPLICANT



Authorized Poll



Propose Poll

12/22/2023

11/14/2023



HG

By signing below I agree that all wells, including domestic, and owners names and addresses within 1/2 mile of the proposed point of diversion have been shown on the map.

11-3-23  
 (Signature) Date

Water Resources  
Received

Water Resources  
Received

KS Dept Of Agriculture KS Dept Of Agriculture

1:24,000 Scale

