

Submit completed application to:
 Kansas Department of Agriculture
 Division of Water Resources
 Field Office for your area.

Call for address:
 Topeka -- (785) 296-5733
 Stafford -- (620) 234-5311
 Stockton -- (785) 425-6787
 Garden City -- (620) 276-2901
<http://agriculture.ks.gov/dwr>

DWR FIELD OFFICE APPLICATION FOR APPROVAL TO CHANGE THE PLACE OF USE AND/OR THE POINT OF DIVERSION



STATE OF KANSAS

Filing Fee Must Accompany the Application, K.S.A. 82a-708b(b), as amended.
 Fee Schedule is on the third page of this application form.

Paragraph Nos. 1, 2, 3 & 5 must be completed. Complete all other applicable portions. If change in point of diversion is greater than 100 feet, or if place of use will be changed, include a topographic map or detailed plat showing the authorized and proposed point(s) of diversion and/or place of use.

 File No. 34148

RECEIVED
 3:45 pm
 JUN 07 2024

Stafford Field Office
 Division of Water Resources

1. Application is hereby made for approval of the Chief Engineer to change the (check one or both):

Place of Use Point of Diversion

under the water right which is the subject of this application in accordance with the conditions described below.

The source of supply is: Groundwater Surface water

2. Name and address of Applicant: Steve Dillon

1 Compound Drive, Hutchinson, KS 67502

Phone Number: (620)669-7065 Email address: milo2396w@yahoo.com

Name and address of Water Use Correspondent: Steve Richard Dillon Trust

1 Compound Drive, Hutchinson, KS 67502

Phone Number: (620)669-7065 Email address: milo2396w@yahoo.com

3. The presently authorized place of use is:

Owner of Land ---- NAME: Steve Richard Dillon Trust

ADDRESS: 1 Compound Drive, Hutchinson, KS 67502

(If there is more than one landowner, attach supplemental sheets as necessary.)

Sec.	Twp.	Range	NE¼				NW¼				SW¼				SE¼				TOTAL ACRES
			NE¼	NW¼	SW¼	SE¼	NE¼	NW¼	SW¼	SE¼	NE¼	NW¼	SW¼	SE¼	NE¼	NW¼	SW¼	SE¼	
19	25S	9W													40.0	40.0	40.0	40.0	160.0

4. If this application is for a change in place of use, it is proposed that the place of use be changed to:

Owner of Land ---- NAME: NO CHANGE

ADDRESS: NO CHANGE

(If there is more than one landowner, attach supplemental sheets as necessary.)

Sec.	Twp.	Range	NE¼				NW¼				SW¼				SE¼				TOTAL ACRES
			NE¼	NW¼	SW¼	SE¼	NE¼	NW¼	SW¼	SE¼	NE¼	NW¼	SW¼	SE¼	NE¼	NW¼	SW¼	SE¼	

For Office Use Only: Code CGT Fee \$ 200⁰⁰ TR # _____ Receipt Date _____ Check # 3240

5. **Presently authorized point of diversion:**
 One in the NW Quarter of the NE Quarter of the SE Quarter
 of Section 19 , Township 25 South, Range 9 W,
 in RENO County, Kansas, 2585 feet North 1200 feet West of Southeast corner of section.
 Authorized Rate 810 GPM Authorized Quantity 195 AF Depth of well 85 (feet)
(DWR use only: Computer ID No. 3 GPS feet North feet West)
 This point will not be changed This point will be changed as follows: No change, point better described with GPS as follows:
Proposed point of diversion: (Complete only if change is requested or if existing point is better described by GPS)
 One in the --- Quarter of the --- Quarter of the NC NE Quarter
 of Section 19 , Township 25 South, Range 9 W,
 in RENO County, Kansas, 1321 feet North 1329 feet West of Southeast corner of section.
 Proposed Rate 810 GPM Proposed Quantity 195 AF Proposed well depth (feet) 87 .
 This point is: Additional Well Geo Center List other water rights that will use this point NONE .

6. **Presently authorized point of diversion:**
 One in the Quarter of the Quarter of the Quarter
 of Section , Township South, Range (E/W),
 in County, Kansas, feet North feet West of Southeast corner of section.
 Authorized Rate Authorized Quantity Depth of well (feet)
(DWR use only: Computer ID No. GPS feet North feet West)
 This point will not be changed This point will be changed as follows: No change, point better described with GPS as follows:
Proposed point of diversion: (Complete only if change is requested or if existing point is better described by GPS)
 One in the Quarter of the Quarter of the Quarter
 of Section , Township South, Range (E/W),
 in County, Kansas, feet North feet West of Southeast corner of section.
 Proposed Rate Proposed Quantity Proposed well depth (feet) .
 This point is: Additional Well Geo Center List other water rights that will use this point .

7. The changes herein are desired for the following reasons?
 (please be specific) Well began to fail and applicant
desired new location.

8. If a well, is the test hole log attached? Yes No

9. The change(s) (was)(will be) completed by?
as soon as approved

10. If the point of diversion is a well:
 (a) What are you going to do with the old well?
plug it
 (b) When will this be done? as soon as new well is drilled

11. Groundwater Management District recommendation attached?
 Yes No

12. Assisted by JNE // SFFO

13a. If the proposed point of diversion will be relocated more than 300
feet but within 2,640 feet of the existing point of diversion, attach
 a topographic map or aerial photograph. For groundwater
 sources, show all wells (including domestic) within one-half mile
 of the proposed point of diversion and the names and mailing
 addresses of the owners. For surface water sources, show the
 names and addresses of the landowner(s) one-half mile
 downstream and one-half mile upstream from your property
 lines

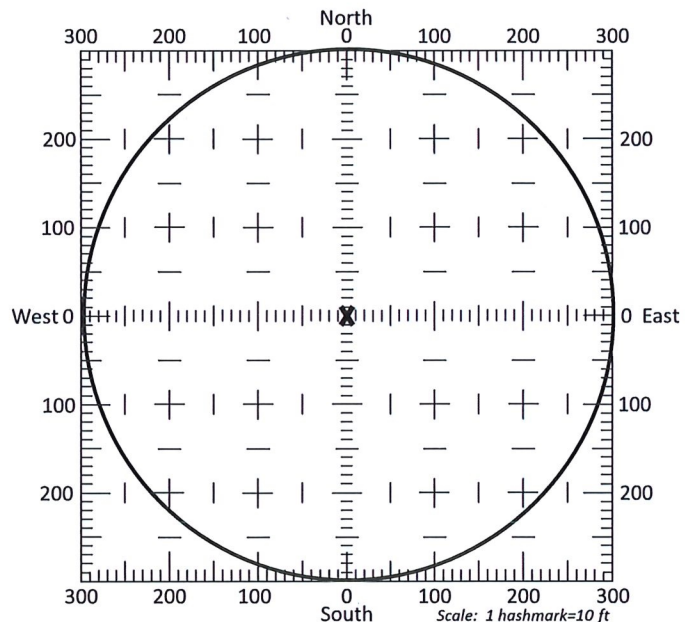

13b. If the proposed point of diversion will be relocated within a 300
foot radius of the existing point of diversion, indicate its location
 on the diagram shown above in relation to the existing point of
 diversion. The proposed point of diversion must be located
 within the circle shown above. (PLEASE NOTE: The "X" in
 center of diagram above represents the presently
 authorized point of diversion.)

JUN 07 2024

14. If the proposed groundwater point of diversion is 300 or fewer feet from the existing point of diversion, complete the following:

- (a) Does the undersigned represent all owners of the currently authorized place(s) of use identified in this application?
 Yes No (If no, all owners must sign this application.)
- (b) Will the ownership interest of any owner of the currently authorized place(s) of use identified in this application be adversely affected if this application is approved as requested?
 Yes No (If yes, all owners must sign this application.)
- (c) If this application is not approved expeditiously, will there be substantial damage to property, public health or safety?
 Yes No (If no, all owners must sign this application.)

If the application proposes a surface water change in point of diversion, a groundwater change in point of diversion greater than 300 feet, or a change in place of use, the application must be signed by all owners of the currently authorized place of use, or their duly authorized agent (attach notarized statement authorizing representation).

I hereby verify, being first duly sworn upon my oath or affirmation and under penalty of perjury, that I am of lawful age and the owner, the spouse of the owner, or a duly authorized agent of the owner(s) to make this application on their behalf, in regards to the water right(s) to which this application pertains. I further verify that the statements contained in this application are true, correct and complete.

Dated at STAFFORD, Kansas, this 7th day of JUNE, 2024.

<p><u>St Dillon</u> _____ (Owner) <u>Steve Dillon</u> _____ (Please Print)</p>	<p>_____ (Spouse)</p>
<p>_____ (Owner)</p>	<p>_____ (Spouse)</p>
<p>_____ (Please Print)</p>	<p>_____ (Please Print)</p>
<p>_____ (Owner)</p>	<p>_____ (Spouse)</p>
<p>_____ (Please Print)</p>	<p>_____ (Please Print)</p>

State of Kansas }
County of STAFFORD } SS

I hereby certify that the foregoing application was signed in my presence and sworn to before me this 7th day of JUNE, 2024.

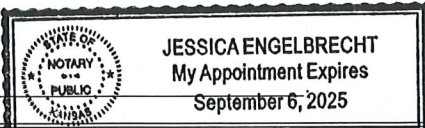

Jessica Engelbrecht

Notary Public

My Commission Expires _____

ONLY COMPLETE APPLICATIONS WILL BE PROCESSED. To be complete, all of the applicable portions of the application form must be completed with accurate information; maps, if necessary, must be included; signatures of all the appropriate owners' must be affixed to the application and notarized; and the appropriate fee must be paid.

FEE SCHEDULE

Each application to change the place of use or the point of diversion under this section shall be accompanied by the application fee set forth in the schedule below: Make checks payable to: **Kansas Department of Agriculture**

- (1) Application to change a point of diversion 300 feet or less \$100
- (2) Application to change a point of diversion more than 300 feet \$200
- (3) Application to change the place of use \$200

RECEIVED
JUN 07 2024

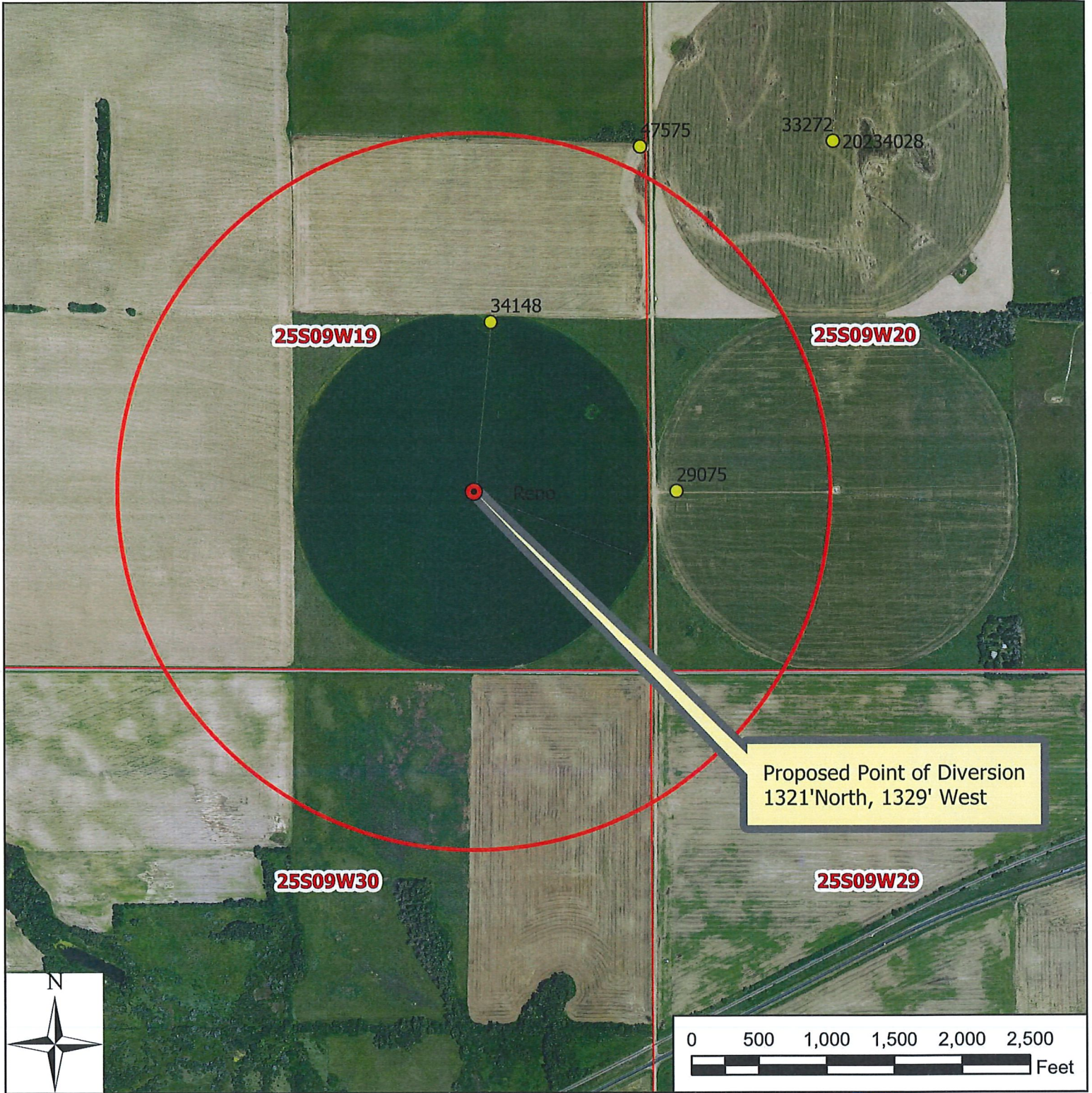

Legend

- Authorized Well Location
- ★ Domestic Well
- Proposed Point of Diversion
- + Section Corner
- Section Line
- Half-Mile

RECEIVED

Water Right, File No. 34148

JUN 07 2024

Change in Point of Diversion Map

19-25-9W // Reno County

Stafford Field Office
Division of Water Resources

To the best of my knowledge, all points of diversion within one-half mile of the proposed point of diversion have been shown.

St. Dill

Signature / Date

06/07/2024 JNE/SFFO 1:12,000

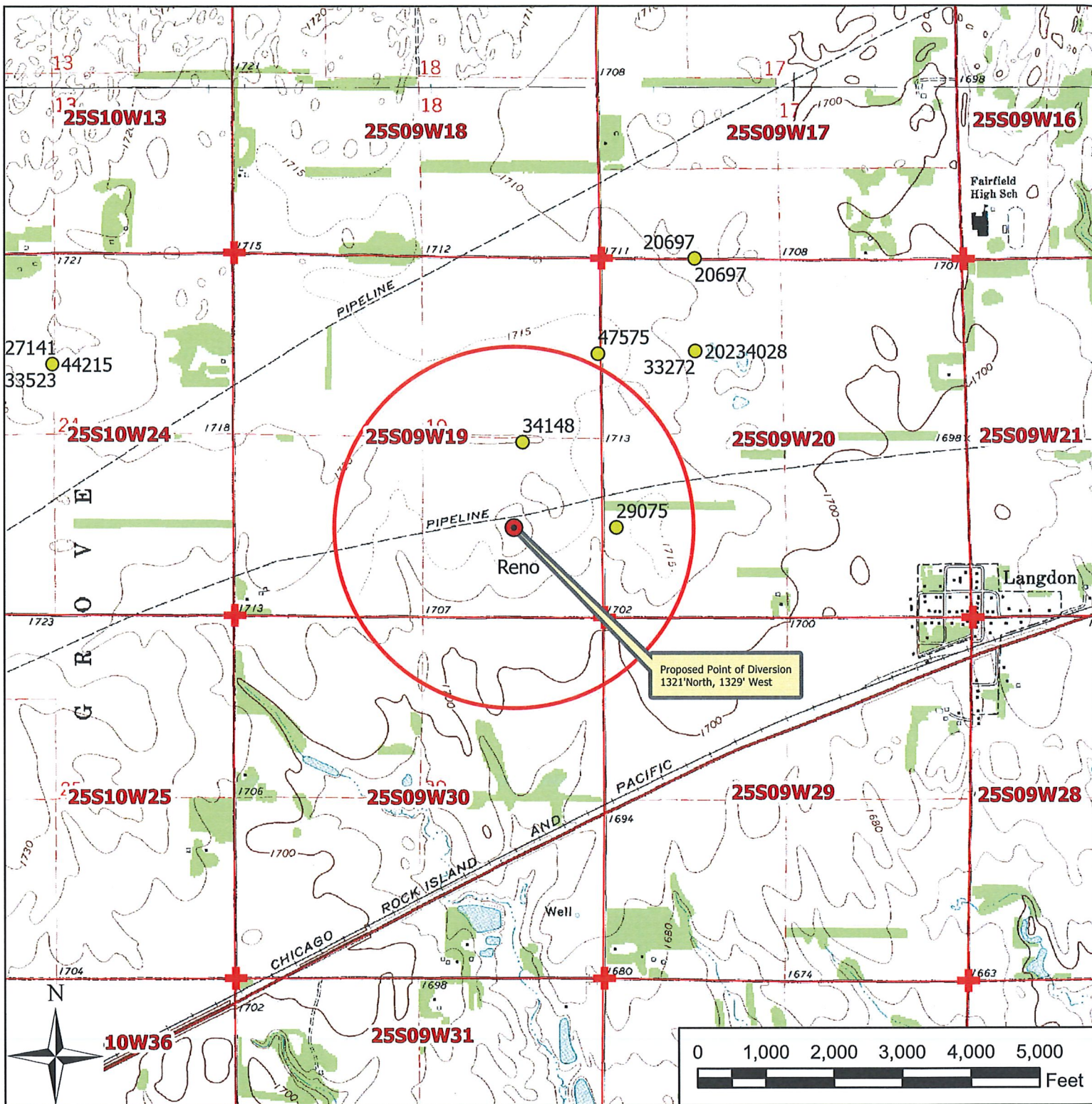

Legend

- Authorized Well Location
- ★ Domestic Well
- Proposed Point of Diversion
- ⊕ Section Corner
- Section Line
- Half-Mile

Water Right, File No. 34148

Change in Point of Diversion Map
 19-25-9W // Reno County

RECEIVED

JUN 07 2024

Stafford Field Office
 Division of Water Resources

To the best of my knowledge, all points of diversion within one-half mile of the proposed point of diversion have been shown.

INPUTS	
Target Section Definition	
Section	19
Township	25
Range	9
Range Direction	W
Target Point Coordinates (NAD27 or NAD83)	
Target Longitude	-98.347970
Target Latitude	37.857280

Load Data and Compute

Instructions

1. Enter values for section, township, range and range direction.
2. Enter **NAD27** or **NAD83** longitude and latitude of target point.
3. Click "Load Data and Compute" button.
4. Use feet distances corresponding to datum of target point.

File No. 34,148
PD Change Application

Distance between Two Points

	Feet N	Feet W	
Point 1	2585	1200	Current P/D
Point 2	1321	1329	Proposed P/D
	1264	-129	
Distance:	1270.6 feet		
	0.240137 mile		

Loaded Section Data From LEOBASE using NAD83		
Corner	Corner Latitudes	Corner Longitudes
SW	37.85374460	-98.36227281
NW	37.86836247	-98.36230365
NE	37.86813331	-98.34351863
SE	37.85365357	-98.34336675
Degrees Longitude per Foot		3.46362856E-06
Degrees Latitude per Foot		2.74615894E-06
Target Point Distances from Corners using NAD83		
Corner	Feet North(+)/South(-)	Feet East(-)/West(+)
SW	1287	-4129
NW	-4036	-4138
NE	-3952	1285
SE	1321	1329

Loaded Section Data From LEOBASE using NAD27		
Corner	Corner Latitudes	Corner Longitudes
SW	37.85372900	-98.36192300
NW	37.86834700	-98.36195400
NE	37.86811800	-98.34317000
SE	37.85363800	-98.34301800
Degrees Longitude per Foot		3.46362783E-06
Degrees Latitude per Foot		2.74598553E-06
Target Point Distances from Corners using NAD27		
Corner	Feet North(+)/South(-)	Feet East(-)/West(+)
SW	1293	-4028
NW	-4030	-4037
NE	-3947	1386
SE	1326	1430

RECEIVED

JUN 07 2024

Stafford Field Office
Division of Water Resources