

Submit completed application to:
 Kansas Department of Agriculture
 Division of Water Resources
 Field Office for your area.

Call for address:

Topeka -- (785) 296-5733
 Stafford -- (620) 234-5311
 Stockton -- (785) 425-6787
 Garden City -- (620) 276-2901
<http://agriculture.ks.gov/dwr>

DWR FIELD OFFICE APPLICATION FOR APPROVAL TO CHANGE THE PLACE OF USE AND/OR THE POINT OF DIVERSION



STATE OF KANSAS

WATER METER REQUIRED

Filing Fee Must Accompany the Application, K.S.A. 82a-708b(b), as amended.
 Fee Schedule is on the third page of this application form.

Paragraph Nos. 1, 2, 3 & 5 must be completed. Complete all other applicable portions. If change in point of diversion is greater than 100 feet, or if place of use will be changed, include a topographic map or detailed plat showing the authorized and proposed point(s) of diversion and/or place of use.

File No. 3426

1. Application is hereby made for approval of the Chief Engineer to change the (check one or both):

Place of Use Point of Diversion

under the water right which is the subject of this application in accordance with the conditions described below.

The source of supply is: Groundwater Surface water

RECEIVED
 1:14
 APR 23 2024
 Stafford Field Office
 DIVISION OF WATER RESOURCES

2. Name and address of Applicant: Alan Crane

1191 30th Ave, Larned, KS 67550

Phone Number: (620) 910-7000 Email address: alanuspx@yahoo.com

Name and address of Water Use Correspondent: Crane Land LP

861 20th Ave, Larned KS 67550-5202

Phone Number: (620) 285-2574 Email address: Crane Land LP

3. The presently authorized place of use is:

Owner of Land ---- NAME: Crane Land LP

ADDRESS: 861 20th Ave, Larned KS 67550-5202

(If there is more than one landowner, attach supplemental sheets as necessary.)

Sec.	Twp.	Range	NE¼				NW¼				SW¼				SE¼				TOTAL ACRES
			NE¼	NW¼	SW¼	SE¼	NE¼	NW¼	SW¼	SE¼	NE¼	NW¼	SW¼	SE¼	NE¼	NW¼	SW¼	SE¼	
11	22S	15W	40.0	40.0	40.0	40.0													160.0

4. If this application is for a change in place of use, it is proposed that the place of use be changed to:

Owner of Land ---- NAME: NO CHANGE

ADDRESS: NO CHANGE

(If there is more than one landowner, attach supplemental sheets as necessary.)

Sec.	Twp.	Range	NE¼				NW¼				SW¼				SE¼				TOTAL ACRES
			NE¼	NW¼	SW¼	SE¼	NE¼	NW¼	SW¼	SE¼	NE¼	NW¼	SW¼	SE¼	NE¼	NW¼	SW¼	SE¼	

For Office Use Only: Code CGT Fee \$ 200- TR # _____ Receipt Date _____ Check # 3019

5. **Presently authorized point of diversion:**
 One in the SW Quarter of the NW Quarter of the NE Quarter of Section 11, Township 22 South, Range 15 WEST, in Pawnee County, Kansas, --- feet North --- feet West of Southeast corner of section. Authorized Rate 222 AF Authorized Quantity 920 GPM Depth of well 97 (feet)
(DWR use only: Computer ID No. 2 GPS 3987 feet North 2604 feet West) GPS from Aerial View
 This point will not be changed This point will be changed as follows: No change, point better described with GPS as follows:
Proposed point of diversion: (Complete only if change is requested or if existing point is better described by GPS)
 One in the NW Quarter of the NW Quarter of the NE Quarter of Section 11, Township 22 South, Range 15 WEST, in Pawnee County, Kansas, 5249 feet North 2568 feet West of Southeast corner of section. Proposed Rate 222 AF Proposed Quantity 920 GPM Proposed well depth (feet) 97.
 This point is: Additional Well Geo Center List other water rights that will use this point NONE

6. **Presently authorized point of diversion:**
 One in the _____ Quarter of the _____ Quarter of the _____ Quarter of Section _____, Township _____ South, Range _____ (E/W), in _____ County, Kansas, _____ feet North _____ feet West of Southeast corner of section. Authorized Rate _____ Authorized Quantity _____ Depth of well _____ (feet)
(DWR use only: Computer ID No. _____ GPS _____ feet North _____ feet West)
 This point will not be changed This point will be changed as follows: No change, point better described with GPS as follows:
Proposed point of diversion: (Complete only if change is requested or if existing point is better described by GPS)
 One in the _____ Quarter of the _____ Quarter of the _____ Quarter of Section _____, Township _____ South, Range _____ (E/W), in _____ County, Kansas, _____ feet North _____ feet West of Southeast corner of section. Proposed Rate _____ Proposed Quantity _____ Proposed well depth (feet) _____.
 This point is: Additional Well Geo Center List other water rights that will use this point _____

7. The changes herein are desired for the following reasons?
 (please be specific) Well is old and starting to fail.

8. If a well, is the test hole log attached? Yes No

9. The change(s) (was)(will be) completed by?
As soon as possible

10. If the point of diversion is a well:
 (a) What are you going to do with the old well?
Plug it *Keep for domestic*
 (b) When will this be done? As soon as new well is drilled

11. Groundwater Management District recommendation attached?
 Yes No

12. Assisted by JNE // SFFO

13a. If the proposed point of diversion will be relocated more than 300 feet but within 2,640 feet of the existing point of diversion, attach a topographic map or aerial photograph. For groundwater sources, show all wells (including domestic) within one-half mile of the proposed point of diversion and the names and mailing addresses of the owners. For surface water sources, show the names and addresses of the landowner(s) one-half mile downstream and one-half mile upstream from your property lines

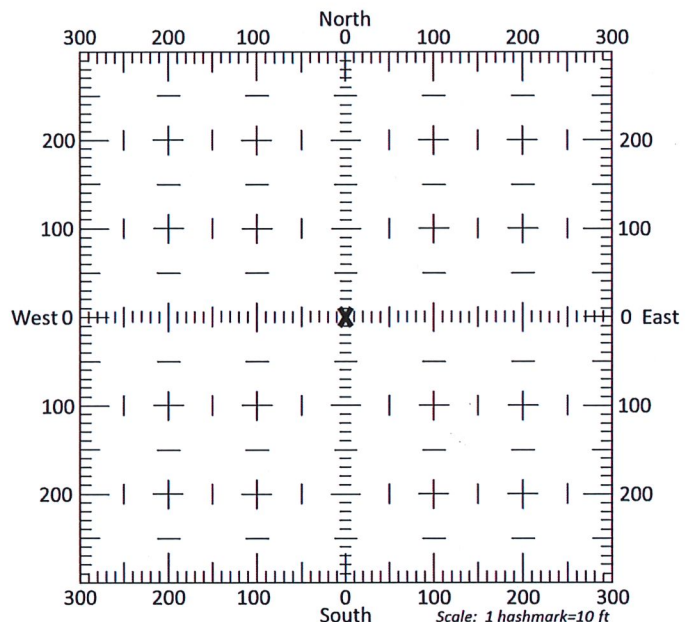

13b. If the proposed point of diversion will be relocated within 300 feet of the existing point of diversion, indicate its location on the diagram shown above in relation to the existing point of diversion. (PLEASE NOTE: The "X" in center of diagram above represents the presently authorized point of diversion.)

14. If the proposed groundwater point of diversion is 300 or fewer feet from the existing point of diversion, complete the following:

- (a) Does the undersigned represent all owners of the currently authorized place(s) of use identified in this application?
 Yes No (If no, all owners must sign this application.)
- (b) Will the ownership interest of any owner of the currently authorized place(s) of use identified in this application be adversely affected if this application is approved as requested?
 Yes No (If yes, all owners must sign this application.)
- (c) If this application is not approved expeditiously, will there be substantial damage to property, public health or safety?
 Yes No (If no, all owners must sign this application.)

If the application proposes a surface water change in point of diversion, a groundwater change in point of diversion greater than 300 feet, or a change in place of use, the application must be signed by all owners of the currently authorized place of use, or their duly authorized agent (attach notarized statement authorizing representation).

I hereby verify, being first duly sworn upon my oath or affirmation and under penalty of perjury, that I am of lawful age and the owner, the spouse of the owner, or a duly authorized agent of the owner(s) to make this application on their behalf, in regards to the water right(s) to which this application pertains. I further verify that the statements contained in this application are true, correct and complete.

Dated at Stafford, Kansas, this 23rd day of April, 2024.

Cam Land Pres
(Owner)

(Spouse)

CRAND Land Pres
(Please Print)

(Please Print)

(Owner)

(Spouse)

(Please Print)

(Please Print)

(Owner)

(Spouse)

(Please Print)

(Please Print)

State of Kansas }
County of Stafford } SS

I hereby certify that the foregoing application was signed in my presence and sworn to before me this 23rd day of April, 2024.



Chelsi Snodgrass
Notary Public

ONLY COMPLETE APPLICATIONS WILL BE PROCESSED. To be complete, all of the applicable portions of the application form must be completed with accurate information; maps, if necessary, must be included; signatures of all the appropriate owners' must be affixed to the application and notarized; and the appropriate fee must be paid.

FEE SCHEDULE

Each application to change the place of use or the point of diversion under this section shall be accompanied by the application fee set forth in the schedule below: Make checks payable to: **Kansas Department of Agriculture**

- (1) Application to change a point of diversion 300 feet or less \$100
- (2) Application to change a point of diversion more than 300 feet \$200
- (3) Application to change the place of use \$200

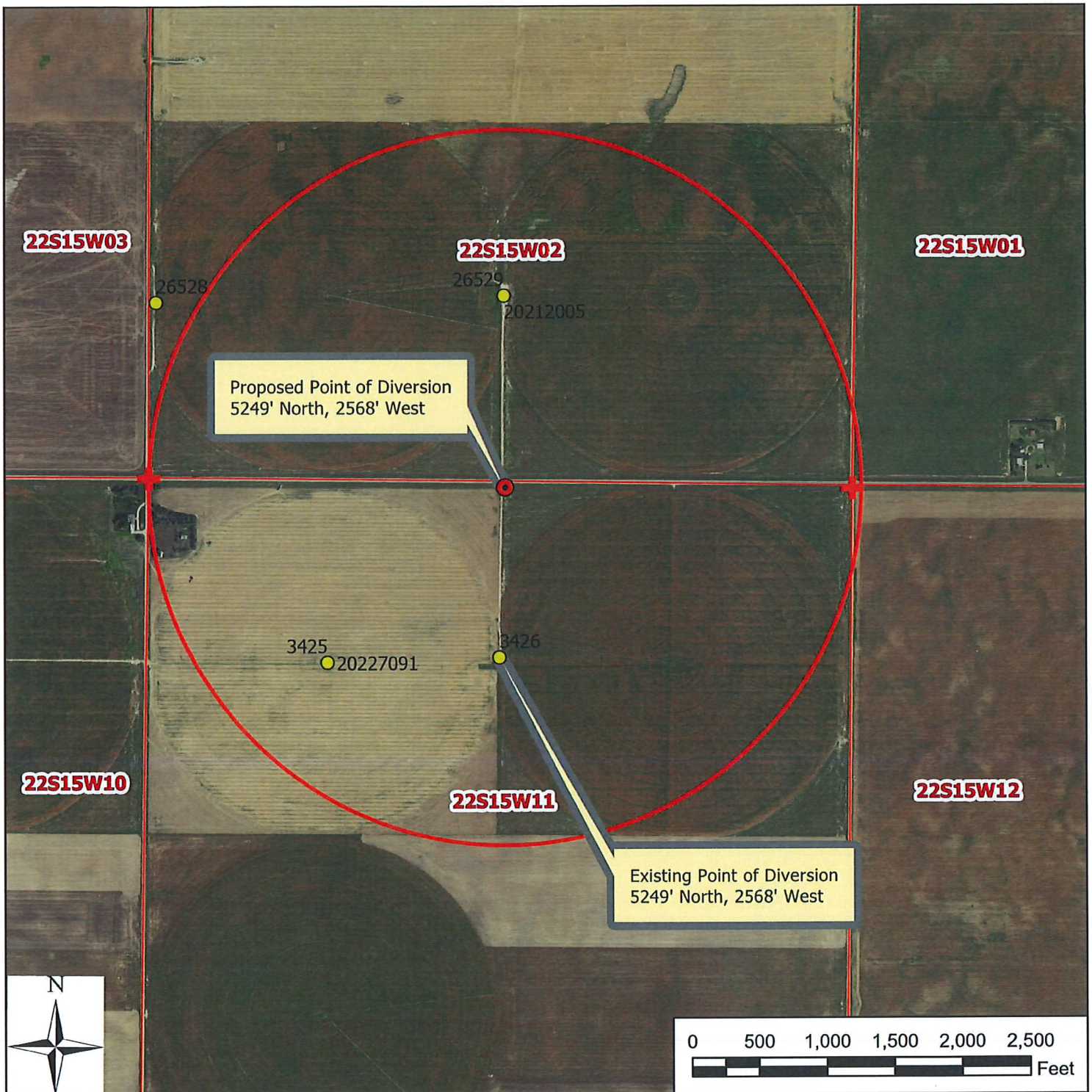

Legend

- Water Appropriation
- Proposed Point of Diversion
- Authorized Point of Diversion
- + Section Corner
- Section Line
- Half-Mile

Water Right, File No. 3426
Change in Point of Diversion Map
11-22-15W // Pawnee County

To the best of my knowledge, all points of diversion within one-half mile of the proposed point of diversion have been shown.

[Handwritten Signature] 4-23-24
 Signature / Date 04/23/2024 JNE/SFFO 1:12,000

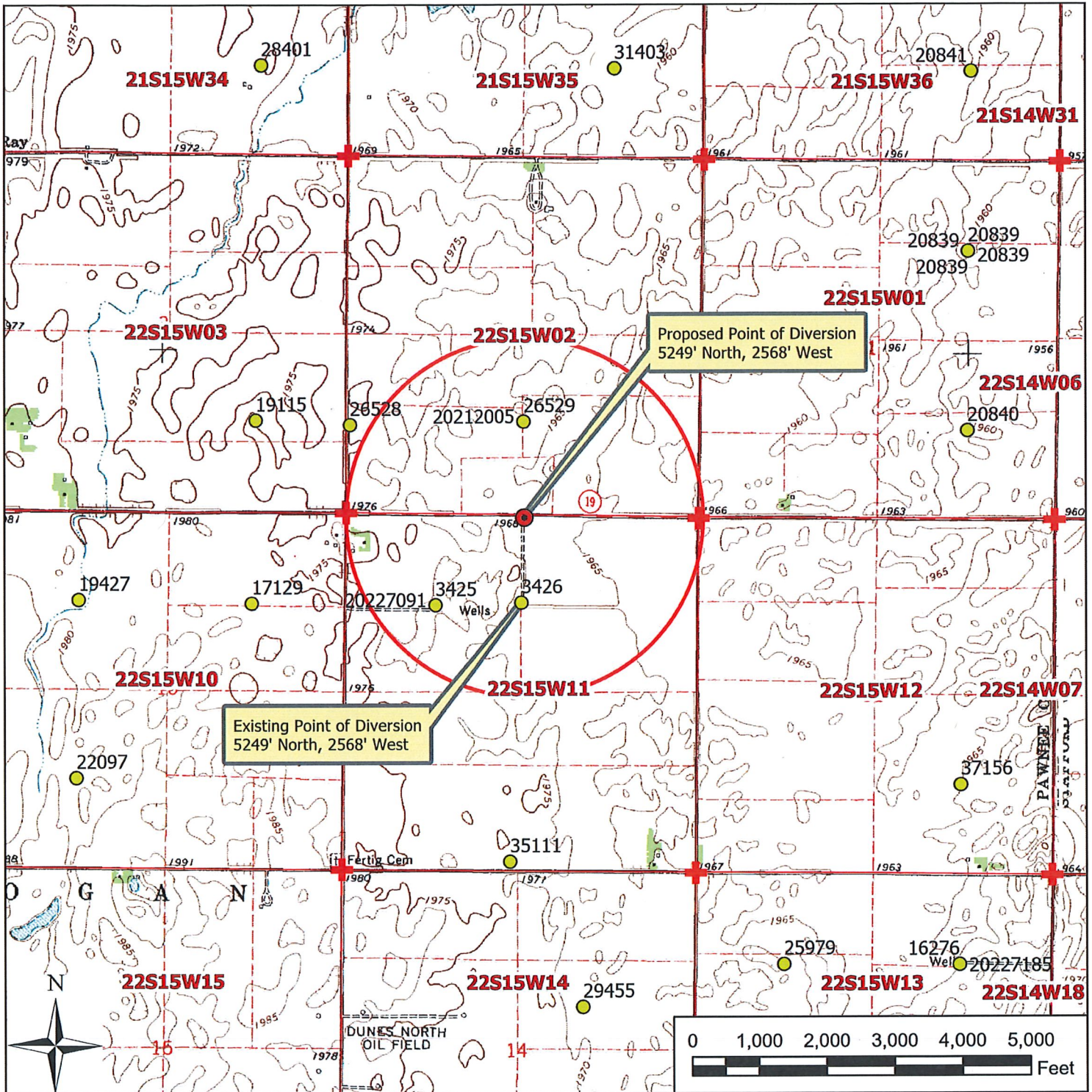

Proposed Point of Diversion
5249' North, 2568' West

Existing Point of Diversion
5249' North, 2568' West

- Legend
- Water Appropriation
 - Proposed Point of Diversion
 - Authorized Point of Diversion
 - + Section Corner
 - Section Line
 - Half-Mile

Water Right, File No. 3426

Change in Point of Diversion Map

11-22-15W // Pawnee County

To the best of my knowledge, all points of diversion within one-half mile of the proposed point of diversion have been shown.

INPUTS	
Target Section Definition	
Section	11
Township	22
Range	15
Range Direction	W
Target Point Coordinates (NAD27 or NAD83)	
Target Longitude	-98.939891
Target Latitude	38.159920

Load Data and Compute

- Instructions**
1. Enter values for section, township, range and range direction.
 2. Enter **NAD27** or **NAD83** longitude and latitude of target point.
 3. Click "Load Data and Compute" button.
 4. Use feet distances corresponding to datum of target point.

P/D Change File No. 3426
Proposed Well Location

Distance between Two Points

	Feet N	Feet W	
Point 1	3987	2604	Previous Well
Point 2	5249	2568	Proposed Well
	-1262	36	
Distance:	1263 feet		
	0.238615 mile		

Loaded Section Data From LEOBASE using NAD83		
Corner	Corner Latitudes	Corner Longitudes
SW	38.14555201	-98.94924173
NW	38.16006293	-98.94913444
NE	38.15994089	-98.93089961
SE	38.14550708	-98.93096080
Degrees Longitude per Foot		3.47738251E-06
Degrees Latitude per Foot		2.74602023E-06
Target Point Distances from Corners using NAD83		
Corner	Feet North(+)/South(-)	Feet East(-)/West(+)
SW	5232	-2689
NW	-52	-2658
NE	-8	2586
SE	5249	2568

Loaded Section Data From LEOBASE using NAD27		
Corner	Corner Latitudes	Corner Longitudes
SW	38.14553800	-98.94886800
NW	38.16004900	-98.94876100
NE	38.15992700	-98.93052700
SE	38.14549300	-98.93058800
Degrees Longitude per Foot		3.47738185E-06
Degrees Latitude per Foot		2.74598553E-06
Target Point Distances from Corners using NAD27		
Corner	Feet North(+)/South(-)	Feet East(-)/West(+)
SW	5237	-2582
NW	-47	-2551
NE	-3	2693
SE	5254	2675