

Submit completed application to:  
 Kansas Department of Agriculture  
 Division of Water Resources  
 Field Office for your area.

Call for address:

Topeka -- (785) 296-5733  
 Stafford -- (620) 234-5311  
 Stockton -- (785) 425-6787  
 Garden City -- (620) 276-2901  
<http://agriculture.ks.gov/dwr>

## DWR FIELD OFFICE APPLICATION FOR APPROVAL TO CHANGE THE PLACE OF USE AND/OR THE POINT OF DIVERSION **WATER METER REQUIRED**



**STATE OF KANSAS**

**Filing Fee Must Accompany the Application, K.S.A. 82a-708b(b), as amended.**  
 Fee Schedule is on the third page of this application form.

**Paragraph Nos. 1, 2, 3 & 5 must be completed. Complete all other applicable portions.** If change in point of diversion is greater than 100 feet, or if place of use will be changed, include a topographic map or detailed plat showing the authorized and proposed point(s) of diversion and/or place of use.

File No. 43,919

**RECEIVED**  
 11:00 am  
 SEP 30 2024

1. Application is hereby made for approval of the Chief Engineer to change the (check one or both):

Place of Use                       Point of Diversion

under the water right which is the subject of this application in accordance with the conditions described below.

The source of supply is:                       Groundwater                       Surface water

Stafford Field Office  
 Division of Water Resources

2. Name and address of Applicant: Mark J & Kristin K Bergkamp  
8431 W 47th St S, Clearwater, KS 67026

Phone Number: (316) 393-0445                      Email address: markbergkamp@hotmail.com

Name and address of Water Use Correspondent: Mark J & Kristin K Bergkamp  
8431 W 47th St S, Clearwater, KS 67026

Phone Number: (316) 393-0445                      Email address: markbergkamp@hotmail.com

3. The presently authorized place of use is:

Owner of Land ---- NAME: Thomas G & Florence A Bergkamp // Mark J & Kristin K Bergkamp

ADDRESS: 8231 w 55th St S, Clearwater, KS 67026 // 8431 W 47th St S, Clearwater, KS 67026

(If there is more than one landowner, attach supplemental sheets as necessary.)

Sec.	Twp.	Range	NE¼			NW¼			SW¼				SE¼				TOTAL ACRES	
			LOT 1	LOT 5	LOT 6	LOT 2	SW¼	SE¼	NE¼	NW¼	SW¼	SE¼	NE¼	NW¼	SW¼	SE¼		
5	30	1E	9	48	42	12												111

4. If this application is for a change in place of use, it is proposed that the place of use be changed to:

Owner of Land ---- NAME: Thomas G & Florence A Bergkamp // Mark J & Kristin K Bergkamp

ADDRESS: 8231 w 55th St S, Clearwater, KS 67026 // 8431 W 47th St S, Clearwater, KS 67026

(If there is more than one landowner, attach supplemental sheets as necessary.)

Sec.	Twp.	Range	NE¼			NW¼			SW¼				SE¼				TOTAL ACRES	
			NE¼	SW¼	SE¼	NE¼	SW¼	SE¼	NE¼	NW¼	SW¼	SE¼	NE¼	NW¼	SW¼	SE¼		
5	30	1E	15	48	41.67	12												116.67
			<i>Lot 1</i>	<i>Lot 5</i>	<i>Lot 6</i>	<i>Lot 2</i>												

**For Office Use Only:** Code CPU Fee \$ 2000<sup>00</sup> TR # \_\_\_\_\_ Receipt Date \_\_\_\_\_ Check # 13468

5. **Presently authorized point of diversion:**  
 One in the \_\_\_\_\_ Quarter of the \_\_\_\_\_ Quarter of the LOT 5 Quarter  
 of Section 5, Township 30 South, Range 1 EAST,  
 in Sumner County, Kansas, 3164 feet North 2660 feet West of Southeast corner of section.  
 Authorized Rate 1000 gpm (Limited) Authorized Quantity 86.2 AF Depth of well 54 (feet)  
**(DWR use only: Computer ID No. 4 GPS --- feet North --- feet West)**  
 This point will not be changed  This point will be changed as follows:  No change, point better described with GPS as follows:  
**Proposed point of diversion: (Complete only if change is requested or if existing point is better described by GPS)**  
 One in the \_\_\_\_\_ Quarter of the \_\_\_\_\_ Quarter of the \_\_\_\_\_ Quarter  
 of Section \_\_\_\_\_, Township \_\_\_\_\_ South, Range \_\_\_\_\_ (E/W),  
 in \_\_\_\_\_ County, Kansas, \_\_\_\_\_ feet North \_\_\_\_\_ feet West of Southeast corner of section.  
 Proposed Rate \_\_\_\_\_ Proposed Quantity \_\_\_\_\_ Proposed well depth (feet) \_\_\_\_\_  
 This point is:  Additional Well  Geo Center List other water rights that will use this point 40,199.

6. **Presently authorized point of diversion:**  
 One in the \_\_\_\_\_ Quarter of the \_\_\_\_\_ Quarter of the \_\_\_\_\_ Quarter  
 of Section \_\_\_\_\_, Township \_\_\_\_\_ South, Range \_\_\_\_\_ (E/W),  
 in \_\_\_\_\_ County, Kansas, \_\_\_\_\_ feet North \_\_\_\_\_ feet West of Southeast corner of section.  
 Authorized Rate \_\_\_\_\_ Authorized Quantity \_\_\_\_\_ Depth of well \_\_\_\_\_ (feet)  
**(DWR use only: Computer ID No. \_\_\_\_\_ GPS \_\_\_\_\_ feet North \_\_\_\_\_ feet West)**  
 This point will not be changed  This point will be changed as follows:  No change, point better described with GPS as follows:  
**Proposed point of diversion: (Complete only if change is requested or if existing point is better described by GPS)**  
 One in the \_\_\_\_\_ Quarter of the \_\_\_\_\_ Quarter of the \_\_\_\_\_ Quarter  
 of Section \_\_\_\_\_, Township \_\_\_\_\_ South, Range \_\_\_\_\_ (E/W),  
 in \_\_\_\_\_ County, Kansas, \_\_\_\_\_ feet North \_\_\_\_\_ feet West of Southeast corner of section.  
 Proposed Rate \_\_\_\_\_ Proposed Quantity \_\_\_\_\_ Proposed well depth (feet) \_\_\_\_\_  
 This point is:  Additional Well  Geo Center List other water rights that will use this point \_\_\_\_\_.

7. The changes herein are desired for the following reasons?  
 (please be specific) installing a subsurface drip and  
expanding the irrigation acres to include the northeast  
corner.

8. If a well, is the test hole log attached?  Yes  No

9. The change(s) (was)(will be) completed by?  
As soon as approved

10. If the point of diversion is a well:  
 (a) What are you going to do with the old well?  
N/A  
 (b) When will this be done? N/A

11. Groundwater Management District recommendation attached?  
 Yes  No

12. Assisted by JNE // SFFO

13a. If the proposed point of diversion will be relocated more than 300 feet but within 2,640 feet of the existing point of diversion, attach a topographic map or aerial photograph. For groundwater sources, show all wells (including domestic) within one-half mile of the proposed point of diversion and the names and mailing addresses of the owners. For surface water sources, show the names and addresses of the landowner(s) one-half mile downstream and one-half mile upstream from your property lines

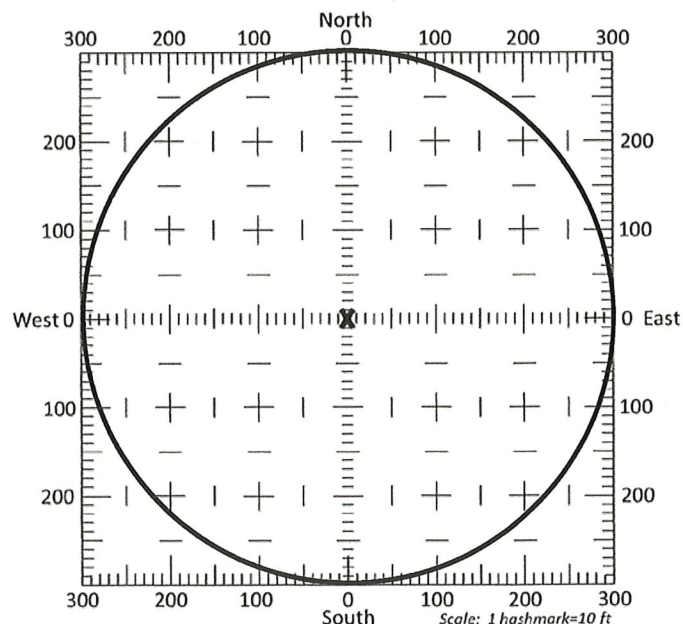

13b. If the proposed point of diversion will be relocated within a 300 foot radius of the existing point of diversion, indicate its location on the diagram shown above in relation to the existing point of diversion. The proposed point of diversion must be located within the circle shown above. (PLEASE NOTE: The "X" in center of diagram above represents the presently authorized point of diversion.)



14. If the proposed groundwater point of diversion is 300 or fewer feet from the existing point of diversion, complete the following:

- (a) Does the undersigned represent all owners of the currently authorized place(s) of use identified in this application?  
 Yes  No (If no, all owners must sign this application.)
- (b) Will the ownership interest of any owner of the currently authorized place(s) of use identified in this application be adversely affected if this application is approved as requested?  
 Yes  No (If yes, all owners must sign this application.)
- (c) If this application is not approved expeditiously, will there be substantial damage to property, public health or safety?  
 Yes  No (If no, all owners must sign this application.)

If the application proposes a surface water change in point of diversion, a groundwater change in point of diversion greater than 300 feet, or a change in place of use, the application must be signed by all owners of the currently authorized place of use, or their duly authorized agent (attach notarized statement authorizing representation).

I hereby verify, being first duly sworn upon my oath or affirmation and under penalty of perjury, that I am of lawful age and the owner, the spouse of the owner, or a duly authorized agent of the owner(s) to make this application on their behalf, in regards to the water right(s) to which this application pertains. I further verify that the statements contained in this application are true, correct and complete.

Dated at Wichita, Kansas, this 25<sup>th</sup> day of September, 2024.

Mark J. Bergkamp  
(Owner)

Mark J. Bergkamp  
(Please Print)

Thomas G. Bergkamp  
(Owner)

Thomas G. Bergkamp  
(Please Print)

\_\_\_\_\_  
(Owner)

\_\_\_\_\_  
(Please Print)

Kristen K. Bergkamp  
(Spouse)

Kristen K. Bergkamp  
(Please Print)

Florence A. Bergkamp  
(Spouse)

Florence A. Bergkamp  
(Please Print)

\_\_\_\_\_  
(Spouse)

\_\_\_\_\_  
(Please Print)

State of Kansas }  
County of Sedgwick } SS

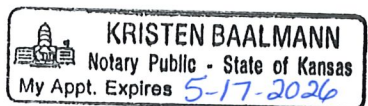

I hereby certify that the foregoing application was signed in my presence and sworn to before me this 25<sup>th</sup> day of September, 2024.

Kristen Baalman  
Notary Public

My Commission Expires 5-17-2026.

**ONLY COMPLETE APPLICATIONS WILL BE PROCESSED.** To be complete, all of the applicable portions of the application form must be completed with accurate information; maps, if necessary, must be included; signatures of all the appropriate owners' must be affixed to the application and notarized; and the appropriate fee must be paid.

**FEE SCHEDULE**

Each application to change the place of use or the point of diversion under this section shall be accompanied by the application fee set forth in the schedule below: Make checks payable to: **Kansas Department of Agriculture**

(1) Application to change a point of diversion 300 feet or less .....	\$100
(2) Application to change a point of diversion more than 300 feet .....	\$200
(3) Application to change the place of use .....	\$200

RECEIVED

SEP 30 2024







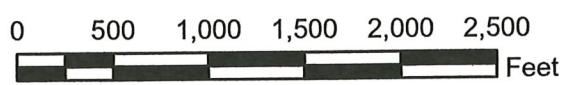
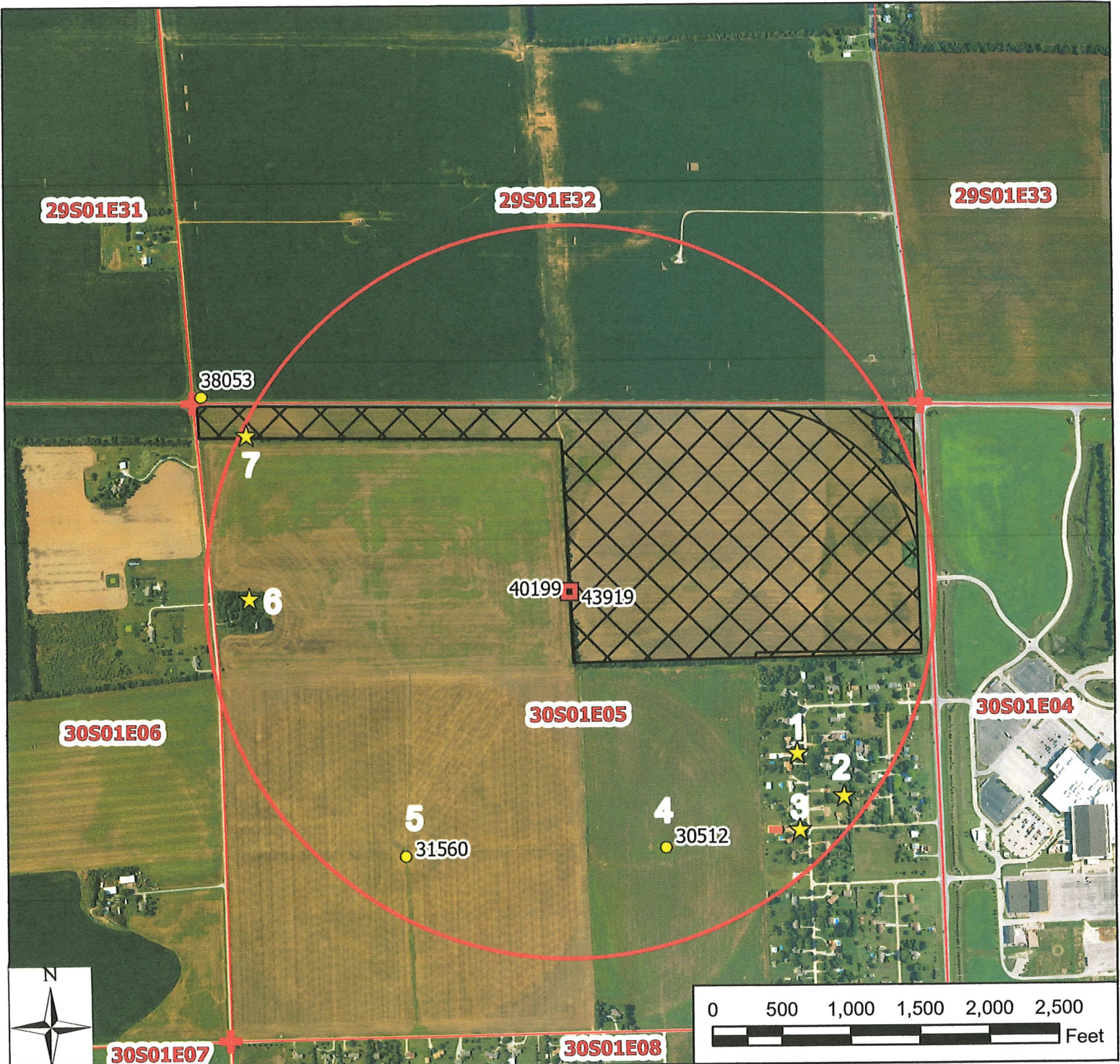

- Legend**
- Water Appropriations
  - ★ Domestic Well
  - Authorized Point of Diversion
  - ⊕ Section Corner
  - Section Line
  - Half Mile

Authorized place of use  
 proposed place of use

# Water Appropriation, File No. 43,919

## Change in Place of Use 05-30-01E // Sumner County

To the best of my knowledge, all points of diversion within one-half mile of the proposed point of diversion have been shown.

RECEIVED

SEP 30 2024

9/25/2024  
Signature / Date

*Silviana A. Bughay*

Stafford Field Office  
Division of Water Resources

09/17/2024 JNE/SFFO 1:12,000 scale



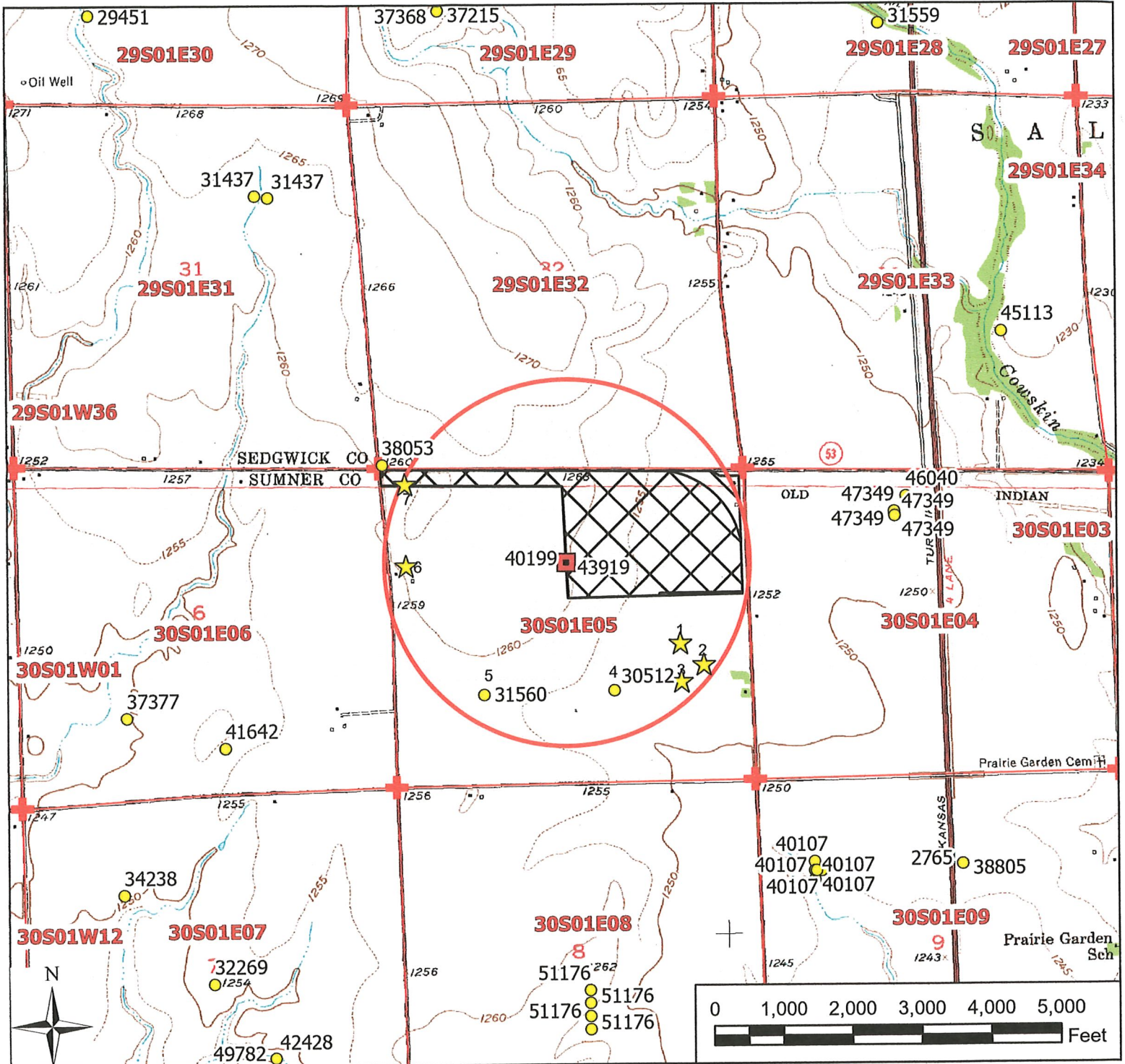

**Legend**

- Water Appropriations
- ★ Domestic Well
- Authorized Point of Diversion
- ⊕ Section Corner
- Section Line
- Half Mile

**Water Appropriation, File No. 43,919**

**Change in Place of Use**  
**05-30-01E // Sumner County**

**RECEIVED**  
**SEP 30 2024**

To the best of my knowledge, all points of diversion within one-half mile of the proposed point of diversion have been shown.

Stafford Field Office  
 Division of Water Resources

▨ Authorized place of use  
 ▩ Proposed place of use

9/25/2024 *Florence A. Bogkamp*  
 Signature / Date

09/17/2024 JNE/SFFO 1:24,000 scale

Stafford Field Office  
300 S. Main Street  
Stafford, KS 67578-1521



Phone: 620-234-5311  
Fax: 620-234-6900  
[www.agriculture.ks.gov](http://www.agriculture.ks.gov)

Mike Beam, Secretary

Laura Kelly, Governor

October 7, 2024

Mark & Kristin Bergkamp  
8431 W 47<sup>th</sup> St S  
Clearwater, KS 67026

Re: Water Right, File No(s). 40199 & 43919

Dear Water Right Owner:

Enclosed is an order executed by the Chief Engineer, Division of Water Resources, Kansas Department of Agriculture, approving the application for change under the referenced file number(s).

Your attention is directed to the enclosures and to the terms, conditions and limitations specified in this approval for change. An acceptable water flow meter must be installed on your well before any water is applied as authorized under this change approval. A copy of the approved list of Certified Water Flowmeters as well as <http://agriculture.ks.gov/divisions-programs/dwr/water-appropriation/water-flowmeters>. If you do not have access to the internet, please contact this office and we will send you a paper copy of the referenced information.

Since this order modifies the original document referred to above, it should be recorded with the Register of Deeds as other instruments affecting real estate.

This order requires that a notice and completion of works form be submitted once the diversion works are completed, including a properly installed flowmeter. This form is available at the referenced website.

Any abandoned well must be plugged in accordance with the requirements of Article 30 of the Rules and Regulations as adopted by the Kansas Department of Health and Environment.

Should you have any questions, please feel free to contact this office. If you wish to refer to a specific file, please reference it when you contact us.

Sincerely,

A handwritten signature in black ink that reads "Jeff Lanterman".

Jeff Lanterman  
Water Commissioner

Enclosures

pc: Water Rights Section  
Groundwater Management District No.

## CERTIFICATE OF SERVICE

On this **7th** day of **October, 2024**, I hereby certify that the attached Change in Place of Use for Water Right, File No. **40199 & 43919**, dated **October 7, 2024** was mailed via First Class U.S. mail to the following:

Mark & Kristin Bergkamp  
8431 W 47<sup>th</sup> St S  
Clearwater, KS 67026

A copy of the letter was sent via electronic mail to the following:

GMD

  
-----  
Staff