

WATER RESOURCES RECEIVED

AUG 23 2024 15:39

KS Dept. of Agriculture



State of Kansas

Submit To: CHIEF ENGINEER
Division of Water Resources
Kansas Department of Agriculture
1320 Research Park Drive
Manhattan, Kansas 66502
http://agriculture.ks.gov/dwr

APPLICATION FOR APPROVAL TO CHANGE THE PLACE OF USE, THE POINT OF DIVERSION OR THE USE MADE OF THE WATER UNDER AN EXISTING WATER RIGHT

Filing Fee Must Accompany the Application
(Please refer to Fee Schedule on signature page of application form.)

Paragraph Nos. 1, 2, 3, 4 & 8 must be completed. Complete all other applicable portions. A topographic map or detailed plat showing the authorized and proposed points(s) of diversion and /or place of use must accompany this application.

1. Application is hereby made for approval of the Chief Engineer to change the

- Place of Use
- (Check one or more) Point of Diversion
- Use Made of Water

File No. 46,534

2. Name of applicant: CITY OF SCANDIA

Address: P.O. Box 109

City, State and Zip: SCANDIA, KANSAS 66966-0109

Phone Number: (785) 335-2561 E-mail address: — NA —

What is your relationship to the water right: owner tenant agent other? If other, please explain.

Name of water use correspondent: SAME AS ABOVE

Address: /

City, State and Zip: /

Phone Number: () / E-mail address: /

3. The change(s) proposed herein are desired for the following reasons (please be specific):

ONLY ONE (1) WELL IS NEEDED FOR PUBLIC WATER SUPPLY SYSTEM PURPOSES.

The change(s) (was) (will be) completed by ON AUGUST 2, 2000.
WELL (Date)

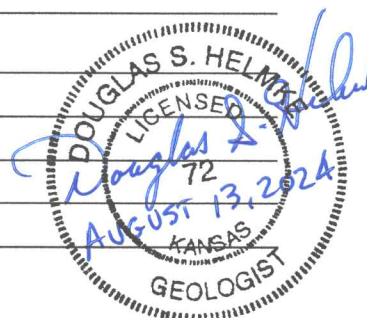

For Office Use Only:														
F.O. Code	<u>3</u>	GMD	<u>-</u>	Meets K.A.R. 5-5-1 (YES/NO)	Use	<u>MUN</u>	Source	<u>G/S</u>	County	<u>RP</u>	By	<u>KJN</u>	Date	<u>8/27/24</u>
Fee \$	<u>100</u>	TR #		Receipt Date	<u>8-23-24</u>	Check #	<u>21235</u>							

8/27/2024
KAnderson

DOUGLAS S. HELMKE, P.G.
KANSAS RURAL WATER ASSN.
6847 SE 29TH STREET
TECUMSEH, KANSAS 66542-9571

DWR 1-120 (Revised 06/16/2014) Please send a copy of all correspondence, including application acknowledgment letter, to:

ted by: _____

AUG 23 2024

File No. 46,534

4. The presently authorized place of use is:

WATER RIGHT

Owner of Land — NAME:

CITY OF SCANDIA

KS Dept. of Agriculture

ADDRESS:

P.O. BOX 109, SCANDIA, KS 66966-0109

Sec.	Twp.	Range	NE¼				NW¼				SW¼				SE¼				TOTAL ACRES
			NE¼	NW¼	SW¼	SE¼	NE¼	NW¼	SW¼	SE¼	NE¼	NW¼	SW¼	SE¼	NE¼	NW¼	SW¼	SE¼	
9-3-4W			(PUSE 53410)				MUNICIPAL USE IN INDUSTRIAL ZONE												
17-3-4W			(PUSE 27519)				MUNICIPAL USE IN CITY OF SCANDIA + IMMEDIATE VIC.												
13-3-5W			(PUSE 58901)				MUNICIPAL USE AT ETHANOL PLANT												

List any other water rights that cover this place of use.

Owner of Land — NAME:

CITY OF SCANDIA

ADDRESS:

Sec.	Twp.	Range	NE¼				NW¼				SW¼				SE¼				TOTAL ACRES
			NE¼	NW¼	SW¼	SE¼	NE¼	NW¼	SW¼	SE¼	NE¼	NW¼	SW¼	SE¼	NE¼	NW¼	SW¼	SE¼	
FILE NOS.			RP 006; 2,812; 5,924; 11,400; 16,835; 33,643; 35,825;																
			46,535 + 46,536.																

List any other water rights that cover this place of use.

(If there are more than two landowners, attach additional sheets as necessary.)

5. It is proposed that the place of use be changed to:

Owner of Land — NAME:

No CHANGE

ADDRESS:

Sec.	Twp.	Range	NE¼				NW¼				SW¼				SE¼				TOTAL ACRES
			NE¼	NW¼	SW¼	SE¼	NE¼	NW¼	SW¼	SE¼	NE¼	NW¼	SW¼	SE¼	NE¼	NW¼	SW¼	SE¼	

List any other water rights that cover this place of use.

Owner of Land — NAME:

ADDRESS:

Sec.	Twp.	Range	NE¼				NW¼				SW¼				SE¼				TOTAL ACRES
			NE¼	NW¼	SW¼	SE¼	NE¼	NW¼	SW¼	SE¼	NE¼	NW¼	SW¼	SE¼	NE¼	NW¼	SW¼	SE¼	

List any other water rights that cover this place of use.

IF MORE SPACE IS NEEDED, ATTACH ADDITIONAL SHEETS AS NECESSARY

6. The presently authorized point(s) of diversion (is) (are) A BATTERY OF 2 WELLS.
(Provide description and number of points)
7. The proposed point(s) of diversion (is) (are) A SINGLE WELL.
(Provide description and number of points)

AUG 23 2024

List all presently authorized point(s) of diversion:

8. **Presently authorized point of diversion:** GEOCENTER KS Dept. of Agriculture

One in the SE Quarter of the NW Quarter of the SW Quarter of Section 10, Township 3 South, Range 4 (E/W), in REPUBLIC County, Kansas, 1,368 feet North 4446 feet West of Southeast corner of section. Authorized Rate 200 GPM Authorized Quantity 32.590 MGY

(DWR use only: Computer ID No. _____ GPS _____ feet North _____ feet West)

This point will not be changed This point will be changed as follows:

Proposed point of diversion: (Complete only if change is requested) REMOVE

One in the _____ Quarter of the _____ Quarter of the _____ Quarter of Section _____, Township _____ South, Range _____ (E/W), in _____ County, Kansas, _____ feet North _____ feet West of Southeast corner of section. Proposed Rate _____ Proposed Quantity _____

This point is: Additional Well Geo Center List other water rights that will use this point -NA-

9. **Presently authorized point of diversion:** WELL No. 10 (PDIV 65392, ID 5 10-3-4W)

One in the NE Quarter of the SW Quarter of the SW Quarter of Section 10, Township 3 South, Range 4 (E/W), in REPUBLIC County, Kansas, 1284 feet North 4503 feet West of Southeast corner of section. Authorized Rate -NA- Authorized Quantity -NA-

(DWR use only: Computer ID No. _____ GPS _____ feet North _____ feet West)

This point will not be changed This point will be changed as follows:

Proposed point of diversion: (Complete only if change is requested) WELL No. 10 REMAINS ON PERMIT.

One in the _____ Quarter of the _____ Quarter of the _____ Quarter of Section _____, Township _____ South, Range _____ (E/W), in _____ County, Kansas, _____ feet North _____ feet West of Southeast corner of section. Proposed Rate 200 GPM Proposed Quantity 32.590 MGY

This point is: Additional Well Geo Center List other water rights that will use this point -NA-

10. **Presently authorized point of diversion:** (PDIV 65391) ~~WELL No. 10~~ ID 4 - 10-3-4W)

One in the SE Quarter of the NW Quarter of the SW Quarter of Section 10, Township 3 South, Range 4 (E/W), in REPUBLIC County, Kansas, 1452 feet North 4388 feet West of Southeast corner of section. Authorized Rate _____ Authorized Quantity _____

(DWR use only: Computer ID No. _____ GPS _____ feet North _____ feet West)

This point will not be changed This point will be changed as follows: REMOVE

Proposed point of diversion: (Complete only if change is requested)

One in the _____ Quarter of the _____ Quarter of the _____ Quarter of Section _____, Township _____ South, Range _____ (E/W), in _____ County, Kansas, _____ feet North _____ feet West of Southeast corner of section. Proposed Rate _____ Proposed Quantity _____

This point is: Additional Well Geo Center List other water rights that will use this point -NA-

11. Describe the current condition of and future plans for any point(s) of diversion which will no longer be used. THE DELETED WELL WILL REMAIN AS A CITY-OWNED DOMESTIC

IF MORE SPACE IS NEEDED, ATTACH ADDITIONAL SHEETS AS NECESSARY WELL NOT CONNECTED TO THE DISTRIBUTION SYSTEM.

12. The presently authorized use of water is for MUNICIPAL purposes.
It is proposed that the use be changed to NO CHANGE purposes.

13. If changing the place of use and/or use made of water, describe how the consumptive use will not be increased.
THIS APPLICATION IS FOR A CHANGE IN POINT OF DIVERSION.

WATER RESOURCES
RECEIVED

AUG 23 2024

(Please show any calculations here.)

KS Dept. of Agriculture

14. It is requested that the maximum annual quantity of water be reduced to -NO CHANGE- (acre-feet or million gallons).

15. It is requested that the maximum rate of diversion of water be reduced to -NO CHG- gallons per minute (— c.f.s.).

16. The application must include either a topographic map or detailed plat. A U.S. Geological Survey Topographic Map, scale 1:24,000, is available through the Kansas Geological Survey, 1930 Constant Avenue, University of Kansas, Lawrence, Kansas 66047-3726 (www.usgs.gov). The map should show the location of the presently authorized point(s) of diversion. Distances North and West of the Southeast corner of the section must be shown. The presently authorized place of use should also be shown. Identify the center of the section, the section lines and the section corners and show the appropriate section, township, and range numbers on the map. In addition the following information must also be shown on the map.

a. If a change in the location of the point(s) of diversion is proposed, show:

- 1) The location of the proposed point(s) of diversion. Distances North and West of the Southeast corner of the section must be shown. Please be certain that the information shown on the map agrees with the information shown in Paragraph Nos. 9, 10 and 11 of the application.
- 2) If the source of supply is groundwater, please show the location of existing water wells of any kind, including domestic wells, within 1/2 mile of the proposed well or wells. Identify each well as to its use and furnish name and mailing address of the property owner or owners. If there are no wells within 1/2 mile, please indicate so on the map.
- 3) If the source of supply is surface water, the names and mailing addresses of all landowner(s) 1/2 mile downstream and 1/2 mile upstream from your property lines must be shown.

b. If a change in the place of use is desired, show the proposed place of use by crosshatching on the map. Please be certain that the information shown on the map agrees with the information shown in Paragraph No. 5 of the application.

17. Attach documentation to show the change(s) proposed herein will not impair existing water rights and relates to the same local source of supply as to which the water right relates. This information may include statements, plats, geology reports, well logs, test hole logs, and other information as necessary information to show the above. Additional comments may be made below.

WELL NO. 10, ALREADY AUTHORIZED, WILL REMAIN UNDER THIS APPROPRIATION OF WATER. THE OTHER WELL WILL REVERT TO A CITY-OWNED DOMESTIC WELL NOT CONNECTED TO THE CITY DISTRIBUTION SYSTEM.

18. If the proposed change(s) does not meet all applicable rules and regulations of the Kansas Water Appropriation Act, please identify the rules and regulations for which you request a waiver. State the reason why a waiver is needed and why the request should be granted. Attach documentation showing that granting the request will not impair existing water rights and will not prejudicially and unreasonably affect the public interest.

NO WAIVERS ARE NECESSARY.

IF MORE SPACE IS NEEDED, ATTACH ADDITIONAL SHEETS AS NECESSARY

Any use of water that is not as authorized by the water right or permit to authorize water **before** the chief engineer approves this application is a violation of the Kansas Water Appropriation Act for which criminal or civil penalties may be assessed. Such violation is a class C misdemeanor, punishable by a fine not to exceed \$500 and/or a term of confinement not to exceed one month in the county jail. K.S.A. 82a-728(b). Civil penalties shall be not less than \$100 nor more than \$1,000 per violation. In the case of a continuing violation, each day such violation continues may be deemed a separate violation. In addition to these penalties the water right may be modified or suspended. K.S.A. 82a-737, as amended.

The application must be signed by all owners of the place of use authorized under the water right and his or her spouse, if married. Please indicate if there is no spouse. If land is being purchased under contract, the seller must sign as landowner until such time as the contract is completed.

In the event that all applicants cannot appear before one notary public, they may as necessary sign separate copies of the application before any notary public conveniently available to them. All copies signed in this manner shall be considered to be valid parts of the application.

If the request is signed on behalf of any Owner by someone with legal authority to do so (for example, an agent, one who has power of attorney, or an executor, executrix, conservator), it will be necessary to attach proper documents showing such authority.

I declare that I am an owner of the currently authorized place of use as identified herein, or that I represent all such owners and am authorized to make this application on their behalf, and declare further that the statements contained herein are true, correct, and complete. By filing this application I authorize the chief engineer to permanently reduce the quantity of water and/or rate of diversion as specified in sections 14 and 15 of this application.

Dated at Scandia, Kansas, this 21st day of August, 2024.

<u>[Signature]</u> (Owner) <u>MAYOR</u>	_____	(Spouse)
<u>Paul A. Kallman</u> (Please Print)	_____	(Please Print)
_____	_____	(Spouse)
_____	_____	(Please Print)
_____	_____	(Spouse)
_____	_____	(Please Print)

State of Kansas)
County of Republic) SS

I hereby certify that the foregoing application was signed in my presence and sworn to before me this 21st day of August, 2024.

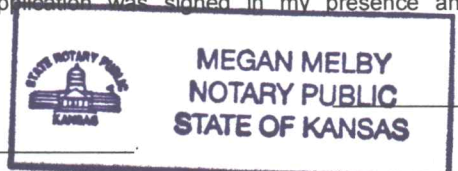

[Signature]
Notary Public

My Commission Expires 5/15/2028

FEE SCHEDULE

Each application to change the place of use, the point of diversion or the use made of the water under this section shall be accompanied by the application fee set forth in the schedule below:

- (1) Application to change a point of diversion 300 feet or less 101.5' CHG \$100 ←
- (2) Application to change a point of diversion more than 300 feet \$200
- (3) Application to change the place of use \$200
- (4) Application to change the use made of the water \$300

Make check payable to **Kansas Department of Agriculture.**

WATER RESOURCES
RECEIVED
AUG 23 2024
KS Dept. of Agriculture

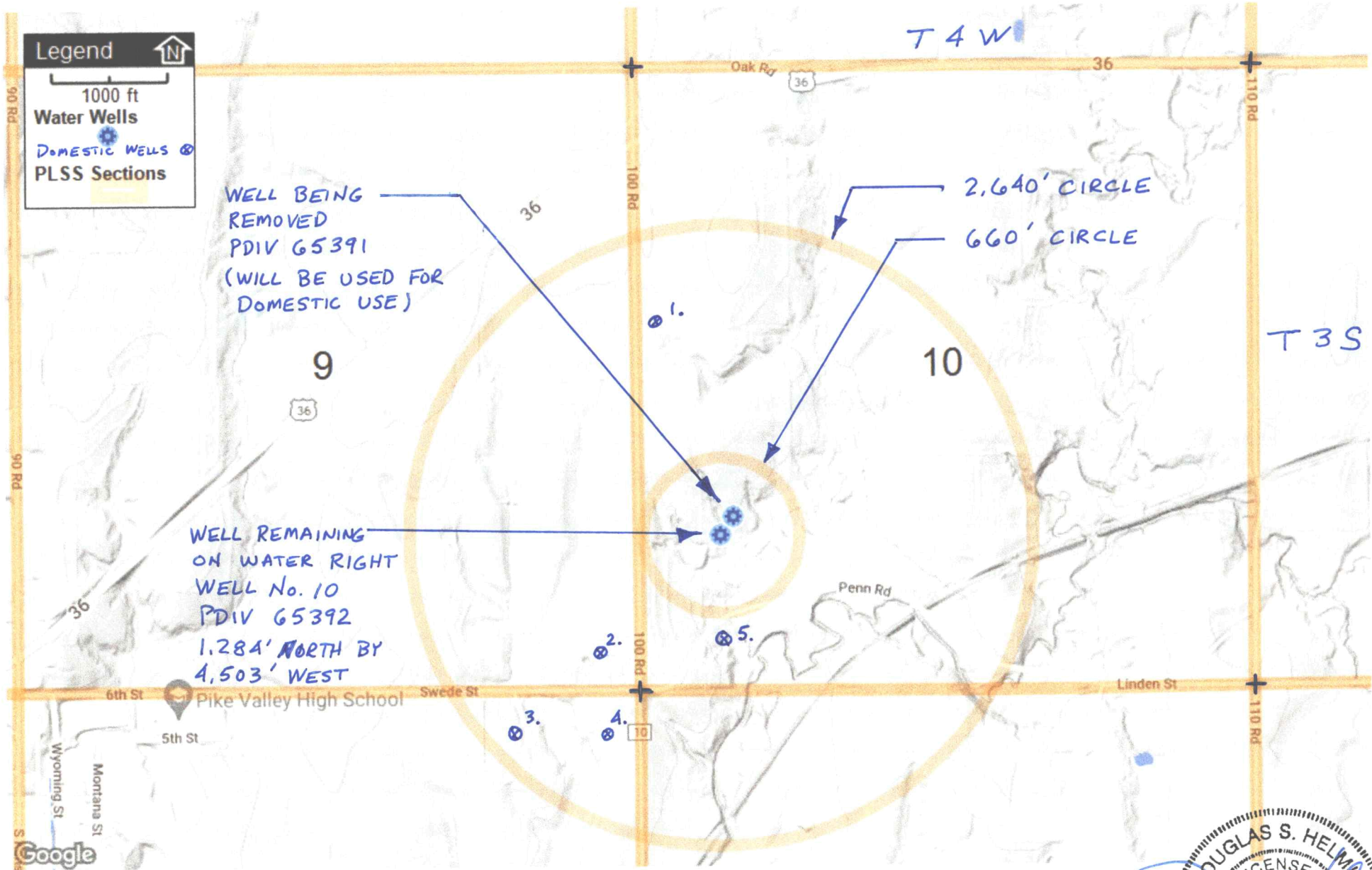

CITY OF SCANDIA, WATER RIGHT, FILE No. 46,534

APPLICATION FOR CHANGE IN POINT OF DIVERSION

ALL WELLS OF EVERY KIND WITHIN 1/2-MILE HAVE BEEN PLOTTED.

Daniel Korman
(SIGNATURE)

Mayor

WATER RESOURCES RECEIVED

AUG 23 2024

KS Dept. of Agriculture

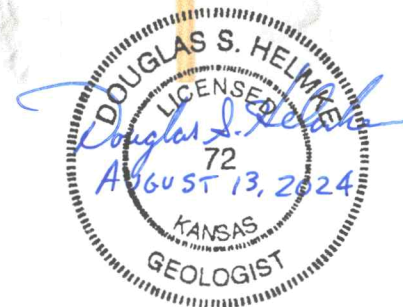

Nearby Wells, File No. 46,534

WATER RESOURCES
RECEIVED

AUG 23 2024

KS Dept. of Agriculture

1. SCOTT & SHAWNA KIRK
1155 100 RD
SCANDIA, KS 66966
2. NANCY MOLTER
990 PENN RD
SCANDIA, KS 66966
3. SAMUEL O. SANDERSON,
P.O. BOX 268
SCANDIA, KS 66966-0268
4. RUSSELL D & LISA G HALL
995 PENN RD
SCANDIA, KS 66966
5. NYLUND HOME PLACE LLC
ATTN: JAMES NYLUND
P.O. BOX 122
SCANDIA, KS 66966-0122

FILE No. 46,534

Well T3S, R4W, Sec. 10, C SW, Action: Constructed

WELL CONSTRUCTED TO
MUNICIPAL STANDARDS
PER REPORT FROM
ROBERT VINCENT, C.P.H., L.G.

WATER RESOURCES
RECEIVED

AUG 23 2024

KS Dept. of Agriculture

Location Info		
Owner: Republic Co. Commission	Status: Constructed	
Location: T3S, R4W, Sec. 10, C SW	County: Republic	
Directions: from Scandia, 1.5 mi E		
Latitude: 39.8021996	Longitude: -97.7582857	Datum NAD 27
Latitude: 39.802207	Longitude: -97.7586065	Datum NAD 83
Longitude and latitude calculated by Survey from township-range-section-quarter calls. Only good to within the quarter call accuracy.		
View well on interactive map This link will create a new window and display an interactive map of this well and its neighbors.		

General Info	
Well Depth: 63 ft.	Elevation: ft.
Static Water Level: 21.4 ft.	Est. Yield: 200 gpm.
Comp. Date: 02-Aug-2000	Well Use: Industrial
DWR Applic. #:	Other ID:

Driller Info	
Driller: Michael Peterson Irrigation, Inc.	License #: 138

Scanned Form	
View form(s) on screen	Download scan(s)
The download files contain one or more TIFF images compressed into a ZIP archive. Your browser may be already set up to decompress these files. The TIFFs are 300 dpi archival-quality scans of the WWC5 forms and can be viewed by software like Adobe PhotoShop.	

Chemical Sample Submitted?:
Water Well disinfected?:

Casing Info	
Casing Type:	Diam: in. to ft
Casing Joints:	
Casing height above land surface: in	
Casing Weight: lbs/ft	
Wall thickness or gauge no.:	

Screen and Perforation Info	
Screen Type:	Screen Openings:
Screen-perforated intervals	From: ft to ft
Gravel pack intervals	From: ft to ft

Grout Info	
Grout used:	From: to ft

Source of Possible Contamination	
Source:	
Direction from well:	Distance: ft

Lithologic Log (Log data entered by KGS.)	
From: 0 ft. to 3 ft.	top soil
From: 3 ft. to 14 ft.	dark brown clay
From: 14 ft. to 25 ft.	brown, green clay
From: 25 ft. to 35 ft.	brown clay
From: 35 ft. to 43 ft.	green clay
From: 43 ft. to 60.5 ft.	medium to coarse sand and limestone gravel
From: 60.5 ft. to 61 ft.	limestone
From: 61 ft. to 63 ft.	gray shale

1320 Research Park Drive
Manhattan, KS 66502
785-564-6700
www. agriculture.ks.gov



900 SW Jackson, Room 456
Topeka, KS 66612
785-296-3556

Mike Beam, Secretary

Laura Kelly, Governor

September 13, 2024

CITY OF SCANDIA
PO BOX 109
SCANDIA KS 66966-0109

RE: File No(s). **46534**

Dear Sir or Madam:

The Division of Water Resources (Division) has received your application(s) to change the place of use, point of diversion or use made of water for the file number(s) referenced above. Please be aware that the Division may have a large number of pending applications on hand at times and makes every attempt to process them in the order in which they are received. You will be contacted if additional information is required.

Please note, this letter only acknowledges receipt of your application(s) and does not guarantee approval. In accordance with the provisions of the Kansas Water Appropriation(s) Act, the use of water as proposed prior to approval of the application(s) is unlawful.

Additional information about the process may be found on our website at agriculture.ks.gov/divisions-programs/dwr. If you have any other questions, please contact our office at 785-564-6640 or your local Stockton Field Office at 785-425-6787. If you call, please reference the file number so we can help you more efficiently.

Sincerely,

A handwritten signature in black ink that reads "Kristen A. Baum". The signature is written in a cursive style.

Kristen Baum
New Applications and Changes Supervisor
Water Appropriation Program