



THE STATE OF KANSAS

WATER RESOURCES RECEIVED

JUN 05 2023 1301

KS DEPT OF AGRICULTURE

KANSAS DEPARTMENT OF AGRICULTURE Mike Beam, Secretary of Agriculture

DIVISION OF WATER RESOURCES Earl D. Lewis Jr., Chief Engineer

File Number 51048 This item to be completed by the Division of Water Resources.

APPLICATION FOR PERMIT TO APPROPRIATE WATER FOR BENEFICIAL USE

Filing Fee Must Accompany the Application (Please refer to Fee Schedule attached to this application form.)

To the Chief Engineer of the Division of Water Resources, Kansas Department of Agriculture, 1320 Research Park Drive, Manhattan, Kansas 66502:

1. Name of Applicant (Please Print): Leroy J. Keim Address: 2118 E. Longview Rd. City: Hutchinson State KS Zip Code 67501 Telephone Number: (620) 669-0032

2. The source of water is: [] surface water in (stream) OR [x] groundwater in Arkansas River Basin - Equus Beds Aquifer (drainage basin)

Certain streams in Kansas have minimum target flows established by law or may be subject to administration when water is released from storage for use by water assurance district members. If your application is subject to these regulations on the date we receive your application, you will be sent the appropriate form to complete and return to the Division of Water Resources.

3. The maximum quantity of water desired is 134.4 acre-feet OR gallons per calendar year, to be diverted at a maximum rate of 800 gallons per minute OR cubic feet per second.

Once your application has been assigned a priority, the requested maximum rate of diversion and maximum requested quantity of water under that priority number can NOT be increased. Please be certain your requested maximum rate of diversion and maximum quantity of water are appropriate and reasonable for your proposed project and are in agreement with the Division of Water Resources' requirements.

4. The water is intended to be appropriated for (Check use intended): (a) [] Artificial Recharge (b) [x] Irrigation (c) [] Recreational (d) [] Water Power (e) [] Industrial (f) [] Municipal (g) [] Stockwatering (h) [] Sediment Control (i) [] Domestic (j) [] Dewatering (k) [] Hydraulic Dredging (l) [] Fire Protection (m) [] Thermal Exchange (n) [] Contamination Remediation

YOU MUST COMPLETE AND ATTACH ADDITIONAL DIVISION OF WATER RESOURCES FORM(S) PROVIDING INFORMATION TO SUBSTANTIATE YOUR REQUEST FOR THE AMOUNT OF WATER FOR THE INTENDED USE REFERENCED ABOVE.

For Office Use Only: F.O. 2 GMD 2 Meets K.A.R. 5-3-1 (YES/NO) Use IRR Source G/S County RN By ALB Date 6/6/23 Code RF2 Fee \$ 300 TR # Receipt Date 6/5/23 Check # 2541

6/7/2023 LMoody

LK 9-23-24

5. The location of the proposed wells, pump sites or other works for diversion of water is: KS DEPT OF AGRICULTURE

Note: For the application to be accepted, the point of diversion location must be described to at least a 10 acre tract, unless you specifically request a 60 day period of time in which to locate the site within a specifically described, minimal legal quarter section of land.

8/9/2023 BMM

Geographic Center of Battery of 2 Wells

- (A) One in the ~~SE~~ ^{NW} quarter of the ~~SE~~ ^{SE} quarter of the ~~NE~~ ^{NE} quarter of Section 20, more particularly described as being near a point ~~4033~~ ⁴⁰³³ feet North and ~~1416~~ ¹⁴¹⁶ feet West of the Southeast corner of said section, in Township 24 South, Range 5W East/West (circle one), Reno County, Kansas.
- (B) One in the SW quarter of the NE quarter of the NE quarter of Section 20, more particularly described as being near a point 4,010 feet North and 1,260 feet West of the Southeast corner of said section, in Township 24 South, Range 5 East/West (circle one), Reno County, Kansas.
- (C) One in the NW quarter of the SE quarter of the NE quarter of Section 20, more particularly described as being near a point 3,810 feet North and 1,260 feet West of the Southeast corner of said section, in Township 24 South, Range 5 East/West (circle one), Reno County, Kansas.
- (D) One in the _____ quarter of the _____ quarter of the _____ quarter of Section _____, more particularly described as being near a point _____ feet North and _____ feet West of the Southeast corner of said section, in Township _____ South, Range _____ East/West (circle one), _____ County, Kansas.

If the source of supply is groundwater, a separate application shall be filed for each proposed well or battery of wells, except that a single application may include up to four wells within a circle with a quarter (1/4) mile radius in the same local source of supply which do not exceed a maximum diversion rate of 20 gallons per minute per well.

A battery of wells is defined as two or more wells connected to a common pump by a manifold; or not more than four wells in the same local source of supply within a 300 foot radius circle which are being operated by pumps not to exceed a total maximum diversion rate of 800 gallons per minute and which supply water to a common distribution system.

6. The owner of the point of diversion, if other than the applicant is (please print): SEP 23 2024
 Leroy J. & Wilma F. Keim, 2118 E. Longview Rd., Hutchinson, KS 67501 (620) 669-0032
 (name, address and telephone number) Stafford Field Office
Division of Water Resources

(name, address and telephone number)

You must provide evidence of legal access to, or control of, the point of diversion from the landowner or the landowner's authorized representative. Provide a copy of a recorded deed, lease, easement or other document with this application. In lieu thereof, you may sign the following sworn statement:

I have legal access to, or control of, the point of diversion described in this application from the landowner or the landowner's authorized representative. I declare under penalty of perjury that the foregoing is true and correct.

Executed on 6-1, 2023. [Signature]
Applicant's Signature

The applicant must provide the required information or signature irrespective of whether they are the landowner. Failure to complete this portion of the application will cause it to be unacceptable for filing and the application will be returned to the applicant.

- 7. The proposed project for diversion of water will consist of one well Battery of 2 wells
(number of wells, pumps or dams, etc.)
and (was)(will be) completed (by) 5/1/2024
(Month/Day/Year - each was or will be completed)
- 8. The first actual application of water for the proposed beneficial use was or is estimated to be 6/1/2024
(Mo/Day/Year) 9/23/2024 EKF/DWR

5. The location of the proposed wells, pump sites or other works for diversion of water is: KS DEPT OF AGRICULTURE

Note: For the application to be accepted, the point of diversion location must be described to at least a 10 acre tract, unless you specifically request a 60 day period of time in which to locate the site within a specifically described, minimal legal quarter section of land.

- (A) One in the NW quarter of the SE quarter of the NE quarter of Section 20, more particularly described as being near a point 3910 feet North and 1260 feet West of the Southeast corner of said section, in Township 24 South, Range 5W East/West (circle one), Reno County, Kansas.
- (B) One in the _____ quarter of the _____ quarter of the _____ quarter of Section _____, more particularly described as being near a point _____ feet North and _____ feet West of the Southeast corner of said section, in Township _____ South, Range _____ East/West (circle one), _____ County, Kansas.
- (C) One in the _____ quarter of the _____ quarter of the _____ quarter of Section _____, more particularly described as being near a point _____ feet North and _____ feet West of the Southeast corner of said section, in Township _____ South, Range _____ East/West (circle one), _____ County, Kansas.
- (D) One in the _____ quarter of the _____ quarter of the _____ quarter of Section _____, more particularly described as being near a point _____ feet North and _____ feet West of the Southeast corner of said section, in Township _____ South, Range _____ East/West (circle one), _____ County, Kansas.

If the source of supply is groundwater, a separate application shall be filed for each proposed well or battery of wells, except that a single application may include up to four wells within a circle with a quarter (1/4) mile radius in the same local source of supply which do not exceed a maximum diversion rate of 20 gallons per minute per well.

A battery of wells is defined as two or more wells connected to a common pump by a manifold; or not more than four wells in the same local source of supply within a 300 foot radius circle which are being operated by pumps not to exceed a total maximum diversion rate of 800 gallons per minute and which supply water to a common distribution system.

6. The owner of the point of diversion, if other than the applicant is (please print):

Leroy J. & Wilma F. Keim, 2118 E. Longview Rd., Hutchinson, KS 67501 (620) 669-0032

(name, address and telephone number)

(name, address and telephone number)

You must provide evidence of legal access to, or control of, the point of diversion from the landowner or the **landowner's authorized representative**. Provide a copy of a recorded deed, lease, easement or other document with this application. In lieu thereof, you may sign the following sworn statement:

I have legal access to, or control of, the point of diversion described in this application from the landowner or the landowner's authorized representative. I declare under penalty of perjury that the foregoing is true and correct.

Executed on 6-1, 2023.

Applicant's Signature

The applicant must provide the required information or signature irrespective of whether they are the landowner. Failure to complete this portion of the application will cause it to be unacceptable for filing and the application will be returned to the applicant.

7. The proposed project for diversion of water will consist of one well
(number of wells, pumps or dams, etc.)

and (was)(will be) completed (by) 5/1/2024
(Month/Day/Year - each was or will be completed)

8. The first actual application of water for the proposed beneficial use was or is estimated to be 6/1/2024
(Mo/Day/Year)

9. Will pesticide, fertilizer, or other foreign substance be injected into the water pumped from the diversion works?

Yes No If "yes", a check valve shall be required.

All chemigation safety requirements must be met including a chemigation permit and reporting requirements.

10. If you are planning to impound water, please contact the Division of Water Resources for assistance, prior to submitting the application. Please attach a reservoir area capacity table and inform us of the total acres of surface drainage area above the reservoir.

Have you also made an application for a permit for construction of this dam and reservoir with the Division of Water Resources? Yes No

• If yes, show the Water Structures permit number here NA

• If no, explain here why a Water Structures permit is not required NA

11. The application must be supplemented by a U.S.G.S. topographic map, aerial photograph or a detailed plat showing the following information. On the topographic map, aerial photograph, or plat, identify the center of the section, the section lines or the section corners and show the appropriate section, township and range numbers. Also, please show the following information:

(a) The location of the proposed point(s) of diversion (wells, stream-bank installations, dams, or other diversion works) should be plotted as described in Paragraph No. 5 of the application, showing the North-South distance and the East-West distance from a section line or southeast corner of section.

(b) If the application is for groundwater, please show the location of any existing water wells of any kind within 1/2 mile of the proposed well or wells. Identify each existing well as to its use and furnish the name and mailing address of the property owner or owners. If there are no wells within 1/2 mile, please advise us.

(c) If the application is for surface water, the names and addresses of the landowner(s) 1/2 mile downstream and 1/2 mile upstream from your property lines must be shown.

(d) The location of the proposed place of use should be shown by crosshatching on the topographic map, aerial photograph or plat.

(e) Show the location of the pipelines, canals, reservoirs or other facilities for conveying water from the point of diversion to the place of use.

A 7.5 minute U.S.G.S. topographic map may be obtained by providing the section, township and range numbers to: Kansas Geological Survey, 1930 Constant, Campus West, University of Kansas, Lawrence, Kansas 66047.

12. List any application, appropriation of water, water right, or vested right file number that covers the same diversion points or any of the same place of use described in this application. Also list any other recent modifications made to existing permits or water rights in conjunction with the filing of this application.

None

File No. JUN 05 2023

KS DEPT OF AGRICULTURE

13. Furnish the following well information if the proposed appropriation is for the use of groundwater. If the well has not been completed, give information obtained from test holes, if available.

Information below is from: Test holes Well as completed Drillers log attached

Well location as shown in paragraph No.	(A)	(B)	(C)	(D)
Date Drilled	_____	_____	_____	_____
Total depth of well	_____	_____	_____	_____
Depth to water bearing formation	_____	_____	_____	_____
Depth to static water level	_____	_____	_____	_____
Depth to bottom of pump intake pipe	_____	_____	_____	_____

Applicant requests a 60-day period to conduct test drilling and submit the log(s)

14. The relationship of the applicant to the proposed place where the water will be used is that of

owner
(owner, tenant, agent or otherwise)

15. The owner(s) of the property where the water is used, if other than the applicant, is (please print):

Leroy J. & Wilma F. Keim, 2118 E. Longview Rd., Hutchinson, KS 67501 (620) 669-0032
(name, address and telephone number)

(name, address and telephone number)

16. The undersigned states that the information set forth above is true to the best of his/her knowledge and that this application is submitted in good faith.

Dated at Halstead, Kansas, this 1st day of June, 2023.
(month) (year)



(Applicant Signature)

By _____
(Agent or Officer Signature)

(Agent or Officer - Please Print)

Assisted by B. Barton GMD2/Hydrogeologist Date: 6/1/2023
(office/title)

JUN 05 2023

FEE SCHEDULE

KS DEPT OF AGRICULTURE

1. The fee for an application for a permit to appropriate water for beneficial use, except for domestic use, shall be (see paragraph No. 2 below if requesting storage):

ACRE-FEET	FEE
0-100	\$200.00
101-320	\$300.00
More than 320	\$300.00 plus \$20.00 for each additional 100 acre-feet or any part thereof.

2. The fee for an application in which storage is requested, except for domestic use, shall be:

ACRE-FEET	FEE
0-250	\$200.00
More than 250	\$200.00 plus \$20.00 for each additional 250 acre-feet of storage or any part thereof.

Note: If an application requests both direct use *and* storage, the fee charged shall be as determined under No. 1 or No. 2 above, whichever is greater, but not both fees.

3. The fee for an application for a permit to appropriate water for water power or dewatering purposes shall be \$100.00 plus \$200.00 for each 100 cubic feet per second, or part thereof, of the diversion rate requested.

Note: The applicant shall notify the Chief Engineer and pay the statutorily required field inspection fee of \$400.00 when construction of the works for diversion has been completed, except that for applications filed on or after July 1, 2009, for works constructed for sediment control use and for evaporation from a groundwater pit for industrial use shall be accompanied by a field inspection fee of \$200.00.

MAKE CHECKS PAYABLE TO THE KANSAS DEPARTMENT OF AGRICULTURE

ATTENTION

A Water Conservation Plan may be required per K.S.A. 82a-733. A statement that your application for permit to appropriate water may be subject to the minimum desirable streamflow requirements per K.S.A. 82a-703a, b, and c may also be required from you. After the Division of Water Resources has had the opportunity to review your application, you will be notified whether or not you will need to submit a Water Conservation Plan. You also may be required to install a water flow meter or water stage measuring device on your diversion works prior to diverting water. There may be other special conditions or Groundwater Management District regulations that you will need to comply with if this application is approved.

CONVERSION FACTORS

1 acre-foot equals 325,851 gallons

1 million gallons equal 3.07 acre-feet

JUN 05 2023

**IRRIGATION USE
SUPPLEMENTAL SHEET**

File No. _____

Name of Applicant (Please Print): Leroy J. Keim

1. Please supply the name and address of each landowner, the legal description of the lands to be irrigated, and designate the actual number of acres to be irrigated in each forty acre tract or fractional portion thereof:

Landowner of Record NAME: Leroy J. & Wilma F. Keim

ADDRESS: 2118 E. Longview Rd., Hutchinson, KS 67501

S	T	R	NE¼				NW¼				SW¼				SE¼				TOTAL
			NE	NW	SW	SE	NE	NW	SW	SE	NE	NW	SW	SE	NE	NW	SW	SE	
20	24S	5W	32	23	9	32													96

Landowner of Record NAME: _____

ADDRESS: _____

S	T	R	NE¼				NW¼				SW¼				SE¼				TOTAL
			NE	NW	SW	SE	NE	NW	SW	SE	NE	NW	SW	SE	NE	NW	SW	SE	

Landowner of Record NAME: _____

ADDRESS: _____

S	T	R	NE¼				NW¼				SW¼				SE¼				TOTAL
			NE	NW	SW	SE	NE	NW	SW	SE	NE	NW	SW	SE	NE	NW	SW	SE	

JUN 05 2023

KS DEPT OF AGRICULTURE

2. Please complete the following information for the description of the operation for the irrigation project. Attach supplemental sheets as needed.

a. Indicate the soils in the field(s) and their intake rates:

Soil Name	Percent of field (%)	Intake Rate (in/hr)	Irrigation Design Group
<u>Penalosa silt loam</u>	<u>63</u>	<u>0.00-0.06</u>	<u>3</u>
<u>Avans loam</u>	<u>32</u>	<u>0.60-2.00</u>	<u>7</u>
<u>Farnum & Funmar loams</u>	<u>5</u>	<u>0.20-0.60</u>	<u>5</u>
_____	_____	_____	_____
_____	_____	_____	_____
Total:	100 %		

b. Estimate the average land slope in the field(s): 1 %

Estimate the maximum land slope in the field(s): 3 %

c. Type of irrigation system you propose to use (check one):

Center pivot Center pivot - LEPA "Big gun" sprinkler

Gravity system (furrows) Gravity system (borders) Sideroll sprinkler

Other, please describe: Subsurface Drip Irrigation

d. System design features:

i. Describe how you will control tailwater: Will schedule and apply irrigation to eliminate run-off

ii. For sprinkler systems: Not Applicable

(1) Estimate the operating pressure at the distribution system: _____ psi

(2) What is the sprinkler package design rate? _____ gpm

(3) What is the wetted diameter (twice the distance the sprinkler throws water) of a sprinkler on the outer 100 feet of the system? _____ feet

(4) Please include a copy of the sprinkler package design information.

e. Crop(s) you intend to irrigate. Please note any planned crop rotations: Wheat, Soybeans, Corn, Cotton

f. Please describe how you will determine when to irrigate and how much water to apply (particularly important if you do not plan a full irrigation). Owner will check soil moisture and crop needs

You may attach any additional information you believe will assist in informing the Division of the need for your request.

L.K. 9-23-24

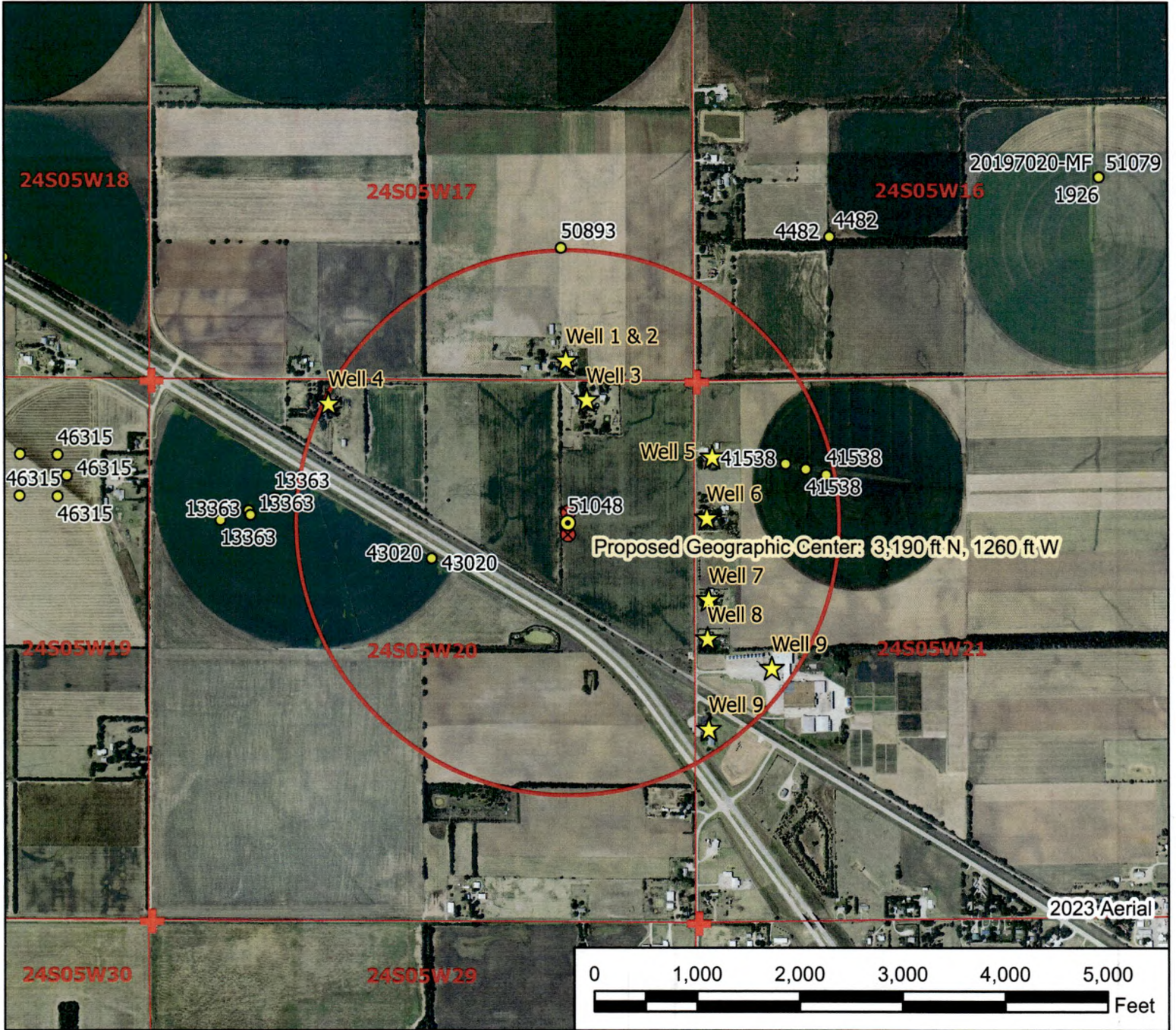

Legend

- Water Appropriation
- ⊗ Proposed Point of Diversion
- Proposed Geographic Center
- ★ Domestic Well
- ⊕ Section Corner
- Section Line
- Half Mile Circle
- ▨ Proposed Place of Use

Application, File No. 51048

Revised Application Map 20-24S-5W // Reno County



To the best of my knowledge, all groundwater wells within one-half mile of the proposed points of diversion have been shown.

RECEIVED

SEP 23 2024

Stafford Field Office
Division of Water Resources

Signature / Date

9/23/2024 EKF/SFFO 1:17,000 scale

L.K. 9-23-24

**File No. 51048 New Application Nearby
Well Owners-Revised**

Domestic Well 1 & 2 and
Pending Application, File No. 50893
LEROY J & WILMA F KEIM -- Applicant
2118 E LONGVIEW DR
HUTCHINSON, KS 67501

Domestic Well 3
BARRY L & SARA A ECKHOFF
2213 E LONG VIEW RD
HUTCHINSON, KS 67501

Domestic Well 4
CLINT BONTRAGER
1707 E LONGVIEW RD
HUTCHINSON KS 67501

Domestic Well 5
NATHAN YODER
8704 S HALSTEAD ST
HUTCHINSON, KS 67501

Domestic Well 6
DENNIS & CAROL HERSHBERGER
8812 S HALSTEAD ST
HUTCHINSON, KS 67501

Domestic Well 7
GARY S & BARBARA AN BONTRAGER
9010 S HALSTEAD ST
HUTCHINSON, KS 67501

Domestic Well 8
LEONARD STAUFFER
8100 S HALSTEAD ST
HUTCHINSON, KS 67501

Domestic Well 9
GERALD L KNEPP
9110 S HALSTEAD ST
HUTCHINSON, KS 67501

Domestic Well 10
KAUFFMAN SEEDS INC
9218 S HALSTEAD ST
HUTCHINSON, KS 67501

Domestic Well 11
WAGGONERS INC
9316 S HALSTEAD ST
HUTCHINSON, KS 67501

Water Right, File No. 43020
TIMOTHY L REV TRUST SWEIGART
4621 WILDWOOD RD
HESSTON, KS 67062

Water Right, File No. 41538
VERNON H & ARLENE K BONTRAGER TR
8705 S SAND CREEK RD
HUTCHINSON KS 67501-8705

RECEIVED

SEP 23 2024

Stafford Field Office
Division of Water Resources

Application Map - File No. _____



I declare that all water wells or diversion sites using the same source of supply and within 1/2 mile of the proposed point of diversion have been plotted on the application map.

[Signature]
Signature

6-1-23
Date

New Application
 Application No. _____ To Change:

- Point of Diversion
- Place of Use
- Use Made of Water
- Proposed Point of Diversion
- Existing Points of Diversion
- Proposed Place of Use
- Authorized Place of Use

Water wells within 1/2 mile of proposed point of diversion include: (type use, owner, address)

- 1) See attached sheet for details
- 2) **WATER RESOURCES RECEIVED**
JUN 05 2023
- 3) **KS DEPT OF AGRICULTURE**
See 9/23/24 Revised Map for PD Location

WATER RESOURCES
RECEIVED

JUN 05 2023

KS DEPT OF AGRICULTURE

Well owners within ½ mile

- 1) Irrigation/Recreational Water Right No. 43020
Timothy L. Sweigart Rev. Trust
4621 Wildwood Rd.
Hesston, KS 67062
- 2) Irrigation Water Right No. 41538 – Battery of 2 wells
Vernon H. & Arlene K. Bontrager Trusts
8705 S. Sand Creek Rd.
Hutchinson, KS 67501-8705
- 3) Domestic Well – Applicant's
Leroy J. & Wilma F. Keim
2118 E. Longview Rd.
Hutchinson, KS 67501
- 4) Domestic Well – Applicant's
Leroy J. & Wilma F. Keim
2118 E. Longview Rd.
Hutchinson, KS 67501
- 5) Domestic Well
Barry L. & Sara A. Eckoff
2213 E. Longview Rd.
Hutchinson, KS 67501
- 6) Domestic Well
Clint Bontrager
1707 E. Longview Rd.
Hutchinson, KS 67501
- 7) Domestic Well
Nathan Yoder
8704 S. Halstead St.
Hutchinson, KS 67501
- 8) Domestic Well
Dennis & Carol Hershberger
8812 S. Halstead St.
Hutchinson, KS 67501
- 9) Domestic Well
Gary S. & Barbara An Bontrager
9010 S. Halstead St.
Hutchinson, KS 67501
- 10) Domestic Well
Gerald L. Knepp
9110 S. Halstead St.
Hutchinson, KS 67501-9262
- 11) Domestic Well
Waggoners, Inc.
9316 S. Halstead St.
Hutchinson, KS 67501-9028

6-1-2023

(Date)

Kansas Department of Agriculture
Division of Water Resources
Earl D. Lewis, Jr., Chief Engineer
1320 Research Park Drive
Manhattan, Kansas 66502

WATER RESOURCES
RECEIVED

JUN 05 2023

KS DEPT OF AGRICULTURE

Re: Application
File No. _____

Minimum Desirable Streamflow

I understand that a Minimum Desirable Streamflow requirement has been established by the legislature for the source of supply to which the above referenced application applies.

I understand that diversion of water pursuant to this application will be subject to regulation any time Minimum Desirable Streamflow requirements are not being met.

I also understand that if this application is approved, there could be times, as determined by the Division of Water Resources, when I would not be allowed to divert water. I realize that this could affect the economics of my decision to appropriate water.

I am aware of the above factors, and with the knowledge thereof, request that the Division of Water Resources proceed with processing and approval, if possible, of the above referenced application.



Signature of Applicant

State of Kansas)
County of HARVEY) ss)

Leroy S. Kern

(Print Applicant's Name)

I hereby certify that the foregoing instrument was signed in my presence and sworn to before me this 1ST day of JUNE, 2023.



Notary Public

My Commission Expires: 06/21/2026

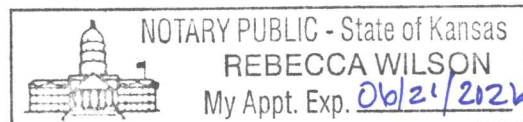

JUN 05 2023

**MINIMUM DESIRABLE STREAMFLOW FORM TO BE USED WHEN
APPLICABLE WHEN FILING AN APPLICATION FOR PERMIT
TO APPROPRIATE WATER FOR BENEFICIAL USE**

The Kansas Legislature has established minimum desirable streamflows for the streams listed below. If your proposed diversion of water is going to be from one of these watercourses or adjacent alluvial aquifers, please complete the back side of this page and submit it along with your application for permit to appropriate water.

Arkansas River
Big Blue River
Chapman Creek
Chikaskia River
Cottonwood River
Delaware River
Little Arkansas River
Little Blue River
Marais des Cygnes River
Medicine Lodge River
Mill Creek (Wabaunsee Co. area)
Neosho River

Ninnescah River
North Fork Ninnescah River
Rattlesnake Creek
Republican River
Saline River
Smoky Hill River
Solomon River
South Fork Ninnescah
Spring River
Walnut River
Whitewater River

File No. JUN 05 2023

KS DEPT OF AGRICULTURE

13. Furnish the following well information if the proposed appropriation is for the use of groundwater. If the well has not been completed, give information obtained from test holes, if available.

Information below is from: Test holes Well as completed Drillers log attached

Applicant requests a 60-day period to conduct test drilling and submit the log(s)

Well location as shown in paragraph No.	(A)	(B)	(C)	(D)
Date Drilled	7/24/2023			
Total depth of well	85'			
Depth to water bearing formation	45'			
Depth to static water level	56'			
Depth to bottom of pump intake pipe	M/A			

LR 8-1-23

14. The relationship of the applicant to the proposed place where the water will be used is that of owner (owner, tenant, agent or otherwise)

15. The owner(s) of the property where the water is used, if other than the applicant, is (please print): Leroy J. & Wilma F. Keim, 2118 E. Longview Rd., Hutchinson, KS 67501 (620) 669-0032 (name, address and telephone number)

_____ (name, address and telephone number)

16. The undersigned states that the information set forth above is true to the best of his/her knowledge and that this application is submitted in good faith.

Dated at Halstead, Kansas, this 1st day of June, 2023. (month) (year)

[Signature]
(Applicant Signature)

By _____
(Agent or Officer Signature)

(Agent or Officer - Please Print)

Assisted by B. Barton GMD2/Hydrogeologist Date: 6/1/2023
(office/title)

