

Submit To:  
CHIEF ENGINEER  
Division of Water Resources  
Kansas Department of Agriculture  
1320 Research Park Drive  
Manhattan, KS 66502-5000  
http://agriculture.ks.gov/dwr

APPLICATION FOR PERMIT TO  
APPROPRIATE WATER FOR  
BENEFICIAL USE

WATER RESOURCES  
RECEIVED

JAN 22 2024

13:12  
KS Dept. of Agriculture State of Kansas



STATUTORY FILING FEE MUST ACCOMPANY THIS APPLICATION  
Please refer to the Fee Schedule attached to this application form.

File Number: **51177**

This item to be completed by the Division of Water Resources staff.

1. Name of Applicant: Jerry L. Sorell  
Address: 3723 N Rd  
City: Beloit State: Ks. Zip Code: 67420  
Phone: 785-738-7276 E-mail: jgsorell@nckcn.com

2. The source of water is:  surface water in \_\_\_\_\_ (stream)  
 groundwater in Solomon River (drainage basin)

3. The maximum annual quantity of water desired is 208  acre-feet  gallons  
to be diverted at a maximum rate of 800  gpm  c.f.s.  natural flows  natural evaporation  
 This project involves surface water storage and redirection. The maximum annual quantity of water desired to be  
rediverted is \_\_\_\_\_  acre-feet  gallons, at a rate of \_\_\_\_\_  gpm  c.f.s.

**Conversion Factors**

1 acre-foot (AF) = 325,851 gallons  
1 million gallons (mg) = 3.07 acre-feet (AF)  
1 cubic foot per second (c.f.s.) = 448.8 gallons per minute (gpm)

**IMPORTANT:** Once your application has been assigned a priority date and file number, the requested maximum rate of diversion and maximum requested annual quantity of water under that priority number can **NOT** be increased. Please be certain your requested maximum rate of diversion and maximum annual quantity of water are appropriate and reasonable for your proposed project.

4. The water is intended to be appropriated for the following use(s):  
 Artificial Recharge\*  Irrigation\*  Recreational\*  Water Power\*  
 Industrial\*  Municipal\*  Stockwatering\*  Sediment Control  
 Domestic  Dewatering  Hydraulic Dredging  Fire Protection  
 Thermal Exchange  Contamination Remediation

**\*IMPORTANT:** You **must** submit a supplemental form providing information to substantiate your request for the quantity of water listed in Item No. 3 for the intended use(s) referenced above.

FOR OFFICE USE ONLY  
FO 3 GMD \_\_\_\_\_ DUA \_\_\_\_\_ Use IRR Source G County MT By ALB Date 1/22/24  
Code 442 Fee \$ 300 TR # \_\_\_\_\_ Receipt Date 1-22-24 Check # 6692

60 DTL  
1320'  
1320'

WATER RESOURCES  
RECEIVED

JAN 22 2024

File No. \_\_\_\_\_

5. The location(s) of the proposed diversion work(s) (well, pumpsite, etc.) are described below. Note that for the application to be accepted, the point of diversion location(s) **must** be described to at least a 10-acre tract, unless you specifically request a 60-day period of time in which to locate the site within a specifically described, minimal legal quarter section of land. You can specify a nickname for the point of diversion via the A.K.A. line to help you identify it.

If the source of supply is groundwater, a separate application shall be filed for each proposed well or battery of wells, except that a single application may include up to four wells within a circle with a quarter (1/4) mile radius in the same local source of supply which do not exceed a maximum diversion rate of 20 gallons per minute per well.

A battery of wells is defined as two or more wells connected to a common pump by a manifold; or not more than four wells in the same local source of supply within a 300-foot radius circle which are being operated by pumps not to exceed a total maximum diversion rate of 800gpm and which supply water to a common distribution system.

235' N  
2330' W

Geo-Center

6/17/2024  
BMM

(A) One in the SW quarter of the SW quarter of the SE quarter of Section 36, more particularly described as being near a point \_\_\_\_\_ feet North and \_\_\_\_\_ feet West of the Southeast corner of said section, in Township 7 South, Range 6 E W, Mitchell County, KS. A.K.A: \_\_\_\_\_

(B) One in the SE quarter of the NW quarter of the SE quarter of Section 36, more particularly described as being near a point \_\_\_\_\_ feet North and \_\_\_\_\_ feet West of the Southeast corner of said section, in Township 7 South, Range 6 E W, Mitchell County, KS. A.K.A: \_\_\_\_\_

(C) One in the SW quarter of the SW quarter of the SE quarter of Section 36, more particularly described as being near a point \_\_\_\_\_ feet North and \_\_\_\_\_ feet West of the Southeast corner of said section, in Township 7 South, Range 6 E W, Mitchell County, KS. A.K.A: \_\_\_\_\_

(D) One in the SW quarter of the SW quarter of the SE quarter of Section 36, more particularly described as being near a point \_\_\_\_\_ feet North and \_\_\_\_\_ feet West of the Southeast corner of said section, in Township 7 South, Range 6 E W, Mitchell County, KS. A.K.A: \_\_\_\_\_

(E) One in the \_\_\_\_\_ quarter of the \_\_\_\_\_ quarter of the \_\_\_\_\_ quarter of Section \_\_\_\_\_, more particularly described as being near a point \_\_\_\_\_ feet North and \_\_\_\_\_ feet West of the Southeast corner of said section, in Township \_\_\_\_\_ South, Range \_\_\_\_\_ E W, \_\_\_\_\_ County, KS. A.K.A: \_\_\_\_\_

6. The proposed project for diversion of water will consist of up to a battery of 4 wells  
(number of wells, pumps, dams, etc.)  
and was/will be completed on or by the following date: as soon as approved  
(date each was or will be completed)

7. The first actual application of water for the proposed beneficial use was or is estimated to be as soon as approved  
(Date)

8. List any application, appropriation of water, water right, or vested right file number that covers the same point(s) of diversion or any of the same place of use described in this application. Also list any other recent modifications made to existing permits or water rights in conjunction with the filing of this application.  
File Nos. 6,459; 16,791; and 44,313 authorize a well in this quarter section and also part of the place of use proposed herein. However, these three water rights are to be voluntary dismissed upon approval of this application.

NOTE: applicant requests 60 to drill test holes in the Southeast quarter of Section 36.



JAN 22 2024

KS Dept. of Agriculture

9. Will pesticide, fertilizer, or other foreign substance be injected into the water pumped from the diversion works?

Yes  No

If yes, a check valve shall be required. All chemigation safety requirements must be met including a chemigation permit and reporting requirements.

No chemigation

10. If you are planning to impound water, please contact DWR prior to submitting this application. Please attach a reservoir area capacity table and inform us of the total acres of surface drainage area above the reservoir.

Have you made an application for a permit for construction of this dam and reservoir with DWR?  Yes  No

If yes, write the Water Structures permit number here: N/A

11. Furnish a detailed topographic or aerial map that depicts the following information:

The application **must** be supplemented by a topographic map, aerial photograph or a detailed plat showing the information described in A-D below.

- (A) The center of the section, the section lines or the section corners, and labels showing the appropriate section, township and range numbers, as well as a north arrow and scale,
- (B) The location of the proposed point(s) of diversion (wells, stream-bank installations, dams, or other diversion works) described in Item No. 5 of the application, showing the North-South distance and the East-West distance from a section line or southeast corner of section,
- (C) The location of the proposed place of use identified by crosshatching,
- (D) **For Groundwater Use**, the location of any existing water wells of any kind within 1/2 mile of the proposed well or wells and indicate for each well its type of use and the name and mailing address of the property owner or owners, (If there are no wells within 1/2 mile, please indicate that on the map.)  
  
**For Surface Water Use**, the names and addresses of the landowner(s) 1/2 mile downstream and 1/2 mile upstream from your property lines, and
- (E) The locations of proposed or existing dams, dikes, reservoirs, canals, pipelines, power houses, and any other structures for the purpose of storing, conveying, or using water.

12. For groundwater use, furnish copies of the driller's logs for all test holes or completed wells. Please ensure that the driller's logs provide depth to the static water level. If driller's logs cannot be obtained for an existing well, provide the following information:

Well location as shown in Item No. 5	(A)	(B)	(C)	(D)	(E)
Date drilled	<u>5/22/24</u>	<u>5/22/24</u>	<u>5/22/24</u>	<u>5/22/24</u>	_____
Total depth of well	<u>60</u>	<u>67</u>	<u>60</u>	<u>60</u>	_____
Depth to static water level	_____	_____	<u>10 Feet</u>	_____	_____

13. The owner(s) of the point of diversion, if other than the applicant is:

Jerry L. Sorell Trust & Gaylene F. Sorell Trust, 3723 N Rd, Beloit, Ks. 67420

(name, address, and phone)

\_\_\_\_\_  
(name, address, and phone)

#1

### IRRIGATION TEST WELL

Driller & Assistant: Tom Hull Jr/ Chip Ellis

Date: 5/22/24

CUSTOMER: Jerry Sorell

PHONE #: 785-738-7276

MAIL ADDRESS: 3723 N Rd Beloit, KS 67420

DRILL LOCATION: N.W. of M Rd and Mitchell Rd. 1/2 mile north of Simpson, ks

- Screen 2-1/2"
- Casing 2-1/2"
- Couplings, 2-1/2"
- End Caps, 2-1/2"
- Gravel Pack
- Holeplug
- Quarters
- Water
- Lime
- Drilling Mud
- Gas & Oil - W.T.
- 3/4" Polyethylene
- 2-1/2" PVC Tee
- 5" & 6" Bits
- Packing
- 6" or 5" Liner if needed
- Solvent & Glue
- Water Sample Bottle
- Inspection Sheet

Depth: Formation:

Well Information:

0-1	T.S.	Static Water Level: unknown
1-30	Clay, tan	Groundwater depth: unknown
30-33	Clay, Blue	Est. Production: 100-350
33-35	clay, tan/sand 50/50	Casing Size/Depth: not cased
35-48	Sand and gravel f-c	
48-54	shale, blueish grey, weathered	Screen Size/Depth: —
54-60	shale, grey, moderately weathered	
		Slot Size: —
		Grouting Depth: 60'
		Number of Bags: 1 bag bentonite
		Sucker Rods: —
		1" Casing: —
		Nearest Contamination: none within 1/4 mile
		Notes: Alt. 1345' A.S.L.

Latitude: 39.394016 N decimal degrees (ex. 38.881796)

Longitude -97.937765 W decimal degrees (ex. 95.373889)

Datum:  NAD27  NAD83  WGS84

Elevation: 1337 ft.

— 1/4	SW 1/4	SW 1/4	SE 1/4
Sec. 36	T 7	R 6	(W)
County Mitchell			

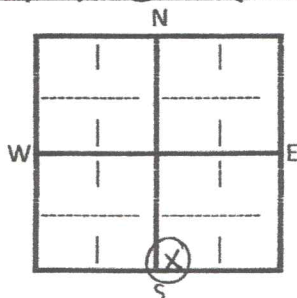

- \$ 20<sup>00</sup> x 60 /ft. Well \$ 1200<sup>00</sup>
- \$ 75<sup>00</sup> /Grout
- \$ — /Permit Charge
- \$ — /Submersible Pump
- \$ — /Dirt & Debris Removal
- \$ — /Water Sample / Test Pumping
- \$ 750<sup>00</sup> /Mobilization/Travel
- \$ — /Discount

Contract Received: 2-20-2024

Invoice #: 3295

Date Mailed:

Well Data:  Access:

Materials:  Incent:

Permit #: —

WWCS #: —



#2

IRRIGATION TEST WELL

Driller & Assistant: Tom Hull Jr/ Chip Ellis Date: 5/22/24

CUSTOMER: Jerry Sorell PHONE #: 785-738-7276

MAIL ADDRESS: 3723 N Rd Beloit, KS 67420

DRILL LOCATION: N.W. of M Rd and Mitchell Rd. 1/2 mile north of Simpson, ks

- Screen 2-1/2"       Holeplug       Gas & Oil - W.T.       6" or 5" Liner if needed
- Casing 2-1/2"       Quarters       3/4" Polyethylene       Solvent & Glue
- Couplings, 2-1/2"       Water       2-1/2" PVC Tee       Water Sample Bottle
- End Caps, 2-1/2"       Lime       5" & 6" Bits       Inspection Sheet
- Gravel Pack       Drilling Mud       Packing

Depth:	Formation:	Well Information:
0-30	clay, grey/tan	Static Water Level: unknown
30-37	clay with some fine sand	Groundwater depth: unknown
37-47	sand/gravel f-m	Est. Production: 100-200
47-67	shale, grey/red	Casing Size/Depth: not cased
		Screen Size/Depth: _____
		Slot Size: _____
		Grouting Depth: 67'
		Number of Bags: 1 bag bentonite
		Sucker Rods: _____
		1" Casing: _____
		Nearest Contamination: none within 1/4 mile
		Notes: Alt. 1348 A.S.L.

Latitude: 39.397083 N decimal degrees (ex. 38.881796)

Longitude -97.934339 W decimal degrees (ex. 95.373889)

Datum:  NAD27  NAD83  WGS84

Elevation: 1341 ft.

— 1/4	SE 1/4	NW 1/4	SE 1/4
Sec. 36	T 7	R 6	W
County Mitchell			

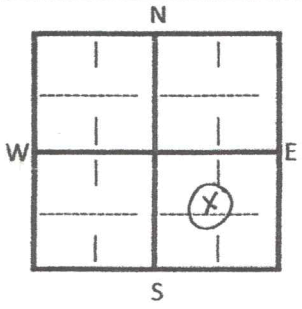

Permit #: \_\_\_\_\_  
WWCS #: \_\_\_\_\_

\$20 <sup>00</sup> x 67 /ft. Well	\$1340 <sup>00</sup>
\$75 <sup>00</sup> /Grout	
\$ _____ /Permit Charge	
\$ _____ /Submersible Pump	
\$ _____ /Dirt & Debris Removal	
\$ _____ /Water Sample / Test Pumping	
\$ _____ /Mobilization/Travel	
\$ _____ /Discount	

Contract Received: 2-20-2024

Invoice #: 3295

Date Mailed: \_\_\_\_\_

Well Data:  Access:

Materials:  Incent: \_\_\_\_\_

#3

IRRIGATION TEST WELL

Driller & Assistant: Tom Hull Jr/ Chip Ellis Date: 5/22/24  
 CUSTOMER: Jerry Sorell PHONE #: 785-738-7276  
 MAIL ADDRESS: 3723 N Rd Beloit, KS 67420  
 DRILL LOCATION: N.W. of M Rd and Mitchell Rd. 1/2 mile north of Simpson, ks

- Screen 2-1/2"  Holeplug  Gas & Oil - W.T.  6" or 5" Liner if needed
- Casing 2-1/2"  Quarters  3/4" Polyethylene  Solvent & Glue
- Couplings, 2-1/2"  Water  2-1/2" PVC Tee  Water Sample Bottle
- End Caps, 2-1/2"  Lime  5" & 6" Bits  Inspection Sheet
- Gravel Pack  Drilling Mud  Packing

Depth:	Formation:	Well Information:
0-2	T.S.	Static Water Level: unknown
2-26	clay/tan	Groundwater depth: unknown
26-32	clay with some fine sand	Est. Production: 250-300
32-45	sand and gravel, f-c	Casing Size/Depth: not cased
45-60	shale, grey	1" 37'-+2'
		Screen Size/Depth: 1" 57'-37'
		Slot Size: saw cut
		Grouting Depth: 60'
		Number of Bags: 1 bag bentonite
		Sucker Rods: —
		1" Casing: —
		Nearest Contamination: none within 1/4 mile
		Notes: A14 1342 A.S.L.

Latitude: 39.394071 N decimal degrees (ex. 38.881796)  
 Longitude -97.936610 W decimal degrees (ex. 95.373889)

Datum:  NAD27  NAD83  WGS84  
 Elevation: 1336 ft.

— 1/4	SW 1/4	SW 1/4	SE 1/4
Sec. 36	T 7	R 6	#(W)
County Mitchell			

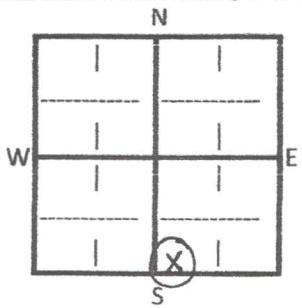

Permit #: —  
 WWC5 #: —

\$ 20<sup>00</sup> x 60 /ft. Well \$ 1200<sup>00</sup>  
 \$ 75<sup>00</sup> /Grout  
 \$ — /Permit Charge  
 \$ — /Submersible Pump  
 \$ — /Dirt & Debris Removal  
 \$ — /Water Sample / Test Pumping  
 \$ — /Mobilization/Travel  
 \$ 33.22 ~~Discount~~ 1" materials  
 Contract Received: 2-20-2024

Invoice #: 3295  
 Date Mailed: —  
 Well Data:  Access: Scat  
 Materials:  Incent: —



#4

### IRRIGATION TEST WELL

Driller & Assistant: Tom Hull Jr/ Chip Ellis Date: 5/22/24

CUSTOMER: Jerry Sorell PHONE #: 785-738-7276

MAIL ADDRESS: 3723 N Rd Beloit, KS 67420

DRILL LOCATION: N.W. of M Rd and Mitchell Rd. 1/2 mile north of Simpson, ks

- |  |                                       |  |   |
|--|---------------------------------------|--|---|
| <input type="checkbox"/> Screen 2-1/2"     | <input type="checkbox"/> Holeplug     | <input type="checkbox"/> Gas & Oil - W.T.  | <input type="checkbox"/> 6" or 5" Liner if needed |
| <input type="checkbox"/> Casing 2-1/2"     | <input type="checkbox"/> Quarters     | <input type="checkbox"/> 3/4" Polyethylene | <input type="checkbox"/> Solvent & Glue           |
| <input type="checkbox"/> Couplings, 2-1/2" | <input type="checkbox"/> Water        | <input type="checkbox"/> 2-1/2" PVC Tee    | <input type="checkbox"/> Water Sample Bottle      |
| <input type="checkbox"/> End Caps, 2-1/2"  | <input type="checkbox"/> Lime         | <input type="checkbox"/> 5" & 6" Bits      | <input type="checkbox"/> Inspection Sheet         |
| <input type="checkbox"/> Gravel Pack       | <input type="checkbox"/> Drilling Mud | <input type="checkbox"/> Packing           |   |

Depth:	Formation:	Well Information:
0-2	T.S.	Static Water Level: <u>unknown</u>
2-35	clay, brown/tan	Groundwater depth: <u>unknown</u>
35-49	sand and gravel, f-c	Est. Production: <u>200-300</u>
49-60	shale, grey/red	Casing Size/Depth: <u>not cased</u>
		Screen Size/Depth: <u>————</u>
		Slot Size: <u>————</u>
		Grouting Depth: <u>60'</u>
		Number of Bags: <u>1 bag bentonite</u>
		Sucker Rods: <u>————</u>
		1" Casing: <u>————</u>
		Nearest Contamination: <u>none within 1/4 mile</u>
		Notes: <u>BH 1345 A.S.L.</u>

Latitude: 39.394734 N decimal degrees (ex. 38.881796)  
 Longitude: -97.938443 W decimal degrees (ex. 95.373889)

Datum:  NAD27  NAD83  WGS84

Elevation: 1338 ft.

— 1/4	SW 1/4	SW 1/4	SE 1/4
Sec. <u>36</u>	T <u>7</u>	R <u>6</u>	<u>(SW)</u>
County <u>Mitchell</u>			

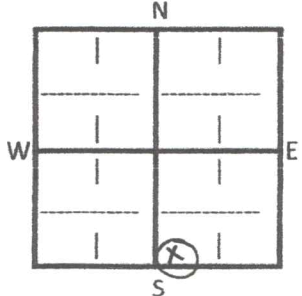

- \$ 20.00 x 60 /ft. Well \$ 1200.00
- \$ 75.00 /Grout
- \$ ———— /Permit Charge
- \$ ———— /Submersible Pump
- \$ ———— /Dirt & Debris Removal
- \$ ———— /Water Sample / Test Pumping
- \$ ———— /Mobilization/Travel
- \$ ———— /Discount

Contract Received: 2-20-2024

Invoice #: 3295

Date Mailed: \_\_\_\_\_

Well Data:  Access: Start

Materials:  Incent: \_\_\_\_\_

Permit #: \_\_\_\_\_  
 WWCS #: \_\_\_\_\_

JAN 22 2024

File No. \_\_\_\_\_

KS Dept. of Agriculture

14. The owner(s) of the property where the water is used, if other than the applicant, is:

Same as Paragraph No. 13

\_\_\_\_\_  
(name, address, and phone)

\_\_\_\_\_  
(name, address, and phone)

15. The relationship of the applicant to the proposed place where the water will be used is that of:

Owner     Agent     Tenant     Other: \_\_\_\_\_

16. A water use correspondent (WUC) must be designated. The WUC will be mailed the annual water use report, which must be filed with the Division by March 1 of each year. Failure to timely file an accurate water use report will subject the owner(s) to a civil fine of up to \$1,000 and potential suspension of the water appropriation or right. By signing this application, I verify that the owner(s) of the water right or permit have confirmed that the following person or agent should be designated as the WUC:

Jerry L. & Gaylene F. Sorell, 3723 N. Rd, Beloit, Ks. 67420

\_\_\_\_\_  
(name, address, and phone)

17. I understand that if this application is approved, there could be times, as determined by the Division of Water Resources, when I would not be allowed to divert water. This could affect the economics of my decision to appropriate water. Situations where this might occur may include times when minimum desirable streamflow (MDS) requirements are not met, when Assurance District or Water Marketing releases are made from storage in federal reservoirs, when a Water Reservation Right upstream of a federal reservoir is administered, or when water rights administration becomes necessary to prevent impairment.

I declare, under penalty of perjury, that I have legal access to or control of, the point(s) of diversion described in this application from the landowner or the landowner's authorized representative.

By signing below, I verify that the information set forth above is true to the best of my knowledge, I agree with all statements made above, and that this application is submitted in good faith.



\_\_\_\_\_  
(Applicant Signature)

1-12-2024

\_\_\_\_\_  
(Date)

Jerry Sorell

\_\_\_\_\_  
(Applicant Name - please print)

OWNER

\_\_\_\_\_  
(Applicant Title, if applicable - please print)

Assisted by Kelly C. Stewart

W.C./STKFO

(office/title)

Date: 1/5/2024



WATER RESOURCES  
RECEIVED

JAN 22 2024

KS Dept. of Agriculture

### IRRIGATION USE SUPPLEMENTAL SHEET

File No. \_\_\_\_\_

Name of Applicant (Please Print): Jerry L. Sorell

1. Please supply the name and address of each landowner, the legal description of the lands to be irrigated, and designate the actual number of acres to be irrigated in each forty acre tract or fractional portion thereof:

**Landowner of Record** NAME: Jerry L. Sorell Trust & Gaylene F. Sorell Trust

ADDRESS: 3723 N. Rd., Beloit, Ks. 67420

S	T	R	NE¼				NW¼				SW¼				SE¼				TOTAL				
			NE	NW	SW	SE	NE	NW	SW	SE	NE	NW	SW	SE	NE	NW	SW	SE					
36	7	6w																	40	40	40	40	160

**Landowner of Record** NAME: \_\_\_\_\_

ADDRESS: \_\_\_\_\_

S	T	R	NE¼				NW¼				SW¼				SE¼				TOTAL				
			NE	NW	SW	SE	NE	NW	SW	SE	NE	NW	SW	SE	NE	NW	SW	SE					

**Landowner of Record** NAME: \_\_\_\_\_

ADDRESS: \_\_\_\_\_

S	T	R	NE¼				NW¼				SW¼				SE¼				TOTAL				
			NE	NW	SW	SE	NE	NW	SW	SE	NE	NW	SW	SE	NE	NW	SW	SE					

2. Please complete the following information for the description of the operation for the irrigation project. Attach supplemental sheets as needed.

a. Indicate the soils in the field(s) and their intake rates:

Soil Name	Percent of field	Intake Rate (in/hr)	Irrigation Design Group
New Cambria	13.5%		
Roxbury	46		
Harney	1.9		
Harney-Mento	6.9		
Detroit	.7		
Hord	30.6		
Hastings	3100%		

b. Estimate the average land slope in the field(s): 1.67 %

Estimate the maximum land slope in the field(s): 4 %

c. Type of irrigation system you propose to use (check one):

- Center pivot       Center pivot - LEPA       "Big gun" sprinkler  
 Gravity system (furrows)       Gravity system (borders)       Sideroll sprinkler

Other, please describe: \_\_\_\_\_

d. System design features:

i. Describe how you will control tailwater:

ii. For sprinkler systems:

(1) Estimate the operating pressure at the distribution system: 35 psi

(2) What is the sprinkler package design rate? 800 gpm

(3) What is the wetted diameter (twice the distance the sprinkler throws water) of a sprinkler on the outer 100 feet of the system? 200 feet

(4) Please include a copy of the sprinkler package design information.

e. Crop(s) you intend to irrigate. Please note any planned crop rotations:

Corn + Soybean rotation

f. Please describe how you will determine when to irrigate and how much water to apply (particularly important if you do not plan a full irrigation).

With the help of a crop consultant + Kansas State University recommendations.

You may attach any additional information you believe will assist in informing the Division of the need for your request.



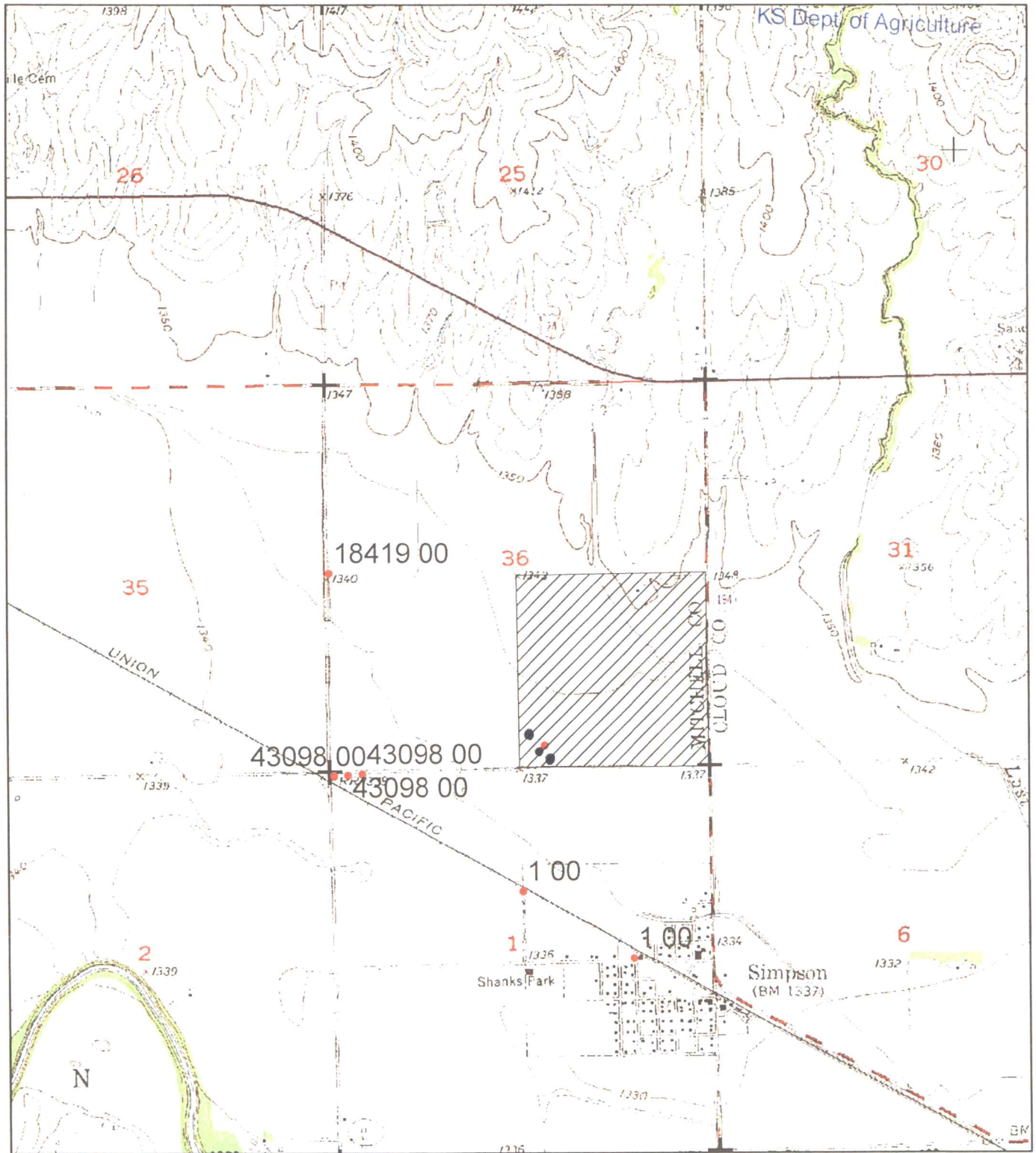

● Proposed Point of Diversion

▨ Proposed Place of Use

1:24,000



All water wells of any kind within 1/2 mile of the proposed points of diversion are shown:

*[Handwritten Signature]*  
 Signature

1-12-2024  
 Date

JAN 22 2024

KS Dept. of Agriculture

## FEE SCHEDULE

Make checks payable to the Kansas Department of Agriculture.

1. The fee for an application for a permit to appropriate water for beneficial use, except for domestic, waterpower, dewatering, or sediment control use, shall be (see No. 2 below if requesting storage):

Million Gallons (mg)	Acre-Feet (AF)	Fee
≤ 32.585	≤ 100	\$200.00
32.586 - 104.272	100.1 – 320.0	\$300.00
> 104.272	> 320	\$300.00 plus \$20 for each additional 100AF (32.586mg) or any part thereof

2. The fee for an application in which **storage** of water is requested, except for domestic use, shall be:

Million Gallons (mg)	Acre-Feet (AF)	Fee
≤ 81.462	≤ 249.9	\$200.00
≥ 81.463	≥ 250	\$200.00 plus \$20 for each additional 100AF (32.586mg) or any part thereof

**Note:** If an application requests both direct use *and* storage, the fee charged shall be as determined under No. 1 or No. 2 above, whichever is greater, but not both fees.

3. The fee for an application for **waterpower** or **dewatering** use shall be \$100.00 plus \$200.00 for each 44,880 gallons per minute (100 c.f.s.), or part thereof, of the diversion rate requested.

## IMPORTANT NOTICE

If this application is approved, the applicant shall notify the Chief Engineer when the diversion works (well, pump, reservoir, pit, etc.) has/have been completed via the *Notice of Completion of Diversion Works* form (DWR 1-203.11) and along with the statutorily required field inspection fee of:

- \$200.00 for sediment control use or groundwater pits for industrial use, or
- \$400.00 for all other uses made of water

Failure to complete the diversion works by the deadline specified in the *Approval of Application and Permit to Proceed* (or any subsequent extension of time of said deadline) and/or failure to submit the proper notice and field inspection fee will result in the dismissal of the appropriation and forfeiture of any priority associated with it.

For assistance with this application, please contact the Division of Water Resources (DWR).

<b>Manhattan HQ</b> 1320 Research Park Dr. Manhattan, KS 66502 785-564-6638	<b>Topeka Field Office</b> 1131 SW Winding Rd, Ste 400 Topeka, KS 66615 785-296-5733	<b>Stafford Field Office</b> 300 S. Main St Stafford, KS 67578 620-234-5311	<b>Stockton Field Office</b> 820 S. Walnut Stockton, KS 67669 785-425-6787	<b>Garden City Field Office</b> 4532 W. Jones Ave, Ste B Garden City, KS 67846 620-276-2901
--	---	--	---	--

## Helpful Sources of Information

DWR Water Appropriation Program	<a href="https://agriculture.ks.gov/divisions-programs/dwr/water-appropriation">https://agriculture.ks.gov/divisions-programs/dwr/water-appropriation</a>
DWR Water Appropriation Forms	<a href="https://agriculture.ks.gov/divisions-programs/dwr/water-appropriation/water-appropriation-forms">https://agriculture.ks.gov/divisions-programs/dwr/water-appropriation/water-appropriation-forms</a>
KGS Water Well Completion Records	<a href="https://www.kgs.ku.edu/Magellan/WaterWell/index.html">https://www.kgs.ku.edu/Magellan/WaterWell/index.html</a>
DWR Structures Program	<a href="https://agriculture.ks.gov/divisions-programs/dwr/dam-safety/permit-requirements">https://agriculture.ks.gov/divisions-programs/dwr/dam-safety/permit-requirements</a>