

Submit To:  
CHIEF ENGINEER  
Division of Water Resources  
Kansas Department of Agriculture  
1320 Research Park Drive  
Manhattan, KS 66502-5000  
<http://agriculture.ks.gov/dwr>

# APPLICATION FOR PERMIT TO APPROPRIATE WATER FOR BENEFICIAL USE



State of Kansas

**STATUTORY FILING FEE MUST ACCOMPANY THIS APPLICATION**  
*Please refer to the Fee Schedule attached to this application form.*

5/14/2024, 8:24 AM

File Number: **51239**

This item to be completed by the Division of Water Resources staff.

Water Resources  
Received

KS Dept Of Agriculture

1. Name of Applicant: JOHN LEISZLER  
Address: 417 DEER RD  
City: CLIFTON State: KS Zip Code: 66937  
Phone: 785-313-2197 Email: jleonardl@yahoo.com

2. The source of water is:  surface water in unnamed tributary (stream)  
 groundwater in REPUBLICAN RIVER (drainage basin)

3. The maximum annual quantity of water desired is 418  acre-feet  gallons  
to be diverted at a maximum rate of 1500  gpm  c.f.s.  natural flows  natural evaporation  
 This project involves surface water storage and redirection. The maximum annual quantity of water desired to be  
rediverted is \_\_\_\_\_  acre-feet  gallons, at a rate of \_\_\_\_\_  gpm  c.f.s.

### Conversion Factors

1 acre-foot (AF) = 325,851 gallons  
1 million gallons (mg) = 3.07 acre-feet (AF)  
1 cubic foot per second (c.f.s.) = 448.8 gallons per minute (gpm)

**IMPORTANT:** Once your application has been assigned a priority date and file number, the requested maximum rate of diversion and maximum requested annual quantity of water under that priority number can **NOT** be increased. Please be certain your requested maximum rate of diversion and maximum annual quantity of water are appropriate and reasonable for your proposed project.

4. The water is intended to be appropriated for the following use(s):  
 Artificial Recharge\*  Irrigation\*  Recreational\*  Water Power\*  
 Industrial\*  Municipal\*  Stockwatering\*  Sediment Control  
 Domestic  Dewatering  Hydraulic Dredging  Fire Protection  
 Thermal Exchange  Contamination Remediation

**\*IMPORTANT:** You **must** submit a supplemental form providing information to substantiate your request for the quantity of water listed in Item No. 3 for the intended use(s) referenced above.

FOR OFFICE USE ONLY															
FO	<u>1</u>	GMD	<u>-</u>	DUA	<u>-</u>	Use	<u>IRR</u>	Source	<u>SW</u>	County	<u>WS</u>	By	<u>KJN</u>	Date	<u>5/16/24</u>
Code	<u>RE3</u>	Fee \$	<u>320</u>	TR #	<u>PY2405U5L92</u>	Receipt Date	<u>5/14/2024</u>	Check #							



5. The location(s) of the proposed diversion work(s) (well, pumpsite, etc.) are described below. Note that for the application to be accepted, the point of diversion location(s) **must** be described to at least a 10-acre tract, unless you specifically request a 60-day period of time in which to locate the site within a specifically described, minimal legal quarter section of land. You can specify a nickname for the point of diversion via the A.K.A. line to help you identify it.

If the source of supply is groundwater, a separate application shall be filed for each proposed well or battery of wells, except that a single application may include up to four wells within a circle with a quarter (1/4) mile radius in the same local source of supply which do not exceed a maximum diversion rate of 20 gallons per minute per well.

A battery of wells is defined as two or more wells connected to a common pump by a manifold; or not more than four wells in the same local source of supply within a 300-foot radius circle which are being operated by pumps not to exceed a total maximum diversion rate of 800gpm and which supply water to a common distribution system.

(A) One in the SE quarter of the SE quarter of the NE quarter of Section 30, more particularly described as being near a point 2660 feet North and 2620 feet West of the Southeast corner of said section, in Township 5 South, Range 1 E W, WASHINGTON County, KS. A.K.A: \_\_\_\_\_

(B) One in the \_\_\_\_\_ quarter of the \_\_\_\_\_ quarter of the \_\_\_\_\_ quarter of Section \_\_\_\_\_, more particularly described as being near a point \_\_\_\_\_ feet North and \_\_\_\_\_ feet West of the Southeast corner of said section, in Township \_\_\_\_\_ South, Range \_\_\_\_\_ E W, \_\_\_\_\_ County, KS. A.K.A: \_\_\_\_\_

(C) One in the \_\_\_\_\_ quarter of the \_\_\_\_\_ quarter of the \_\_\_\_\_ quarter of Section \_\_\_\_\_, more particularly described as being near a point \_\_\_\_\_ feet North and \_\_\_\_\_ feet West of the Southeast corner of said section, in Township \_\_\_\_\_ South, Range \_\_\_\_\_ E W, \_\_\_\_\_ County, KS. A.K.A: \_\_\_\_\_

(D) One in the \_\_\_\_\_ quarter of the \_\_\_\_\_ quarter of the \_\_\_\_\_ quarter of Section \_\_\_\_\_, more particularly described as being near a point \_\_\_\_\_ feet North and \_\_\_\_\_ feet West of the Southeast corner of said section, in Township \_\_\_\_\_ South, Range \_\_\_\_\_ E W, \_\_\_\_\_ County, KS. A.K.A: \_\_\_\_\_

(E) One in the \_\_\_\_\_ quarter of the \_\_\_\_\_ quarter of the \_\_\_\_\_ quarter of Section \_\_\_\_\_, more particularly described as being near a point \_\_\_\_\_ feet North and \_\_\_\_\_ feet West of the Southeast corner of said section, in Township \_\_\_\_\_ South, Range \_\_\_\_\_ E W, \_\_\_\_\_ County, KS. A.K.A: \_\_\_\_\_

6. The proposed project for diversion of water will consist of ONE PUMP  
(number of wells, pumps, dams, etc.)  
and was/will be completed on or by the following date: JULY 2025  
(date each was or will be completed)

7. The first actual application of water for the proposed beneficial use was or is estimated to be JULY 2025  
(Date)

8. List any application, appropriation of water, water right, or vested right file number that covers the same point(s) of diversion or any of the same place of use described in this application. Also list any other recent modifications made to existing permits or water rights in conjunction with the filing of this application.

P/U - 11475; 12498 & 32769

QUANTITY LIMITED TO 418 AF WHEN COMBINED WITH 11475; 12498 & 32769

5/14/2024



9. Will pesticide, fertilizer, or other foreign substance be injected into the water pumped from the diversion works?

Yes  No If yes, a check valve shall be required. All chemigation safety requirements must be met including a chemigation permit and reporting requirements.

10. If you are planning to impound water, please contact DWR prior to submitting this application. Please attach a reservoir area capacity table and inform us of the total acres of surface drainage area above the reservoir.

Have you made an application for a permit for construction of this dam and reservoir with DWR?  Yes  No

If yes, write the Water Structures permit number here: \_\_\_\_\_

11. Furnish a detailed topographic or aerial map that depicts the following information:

The application **must** be supplemented by a topographic map, aerial photograph or a detailed plat showing the information described in A-D below.

- (A) The center of the section, the section lines or the section corners, and labels showing the appropriate section, township and range numbers, as well as a north arrow and scale,
- (B) The location of the proposed point(s) of diversion (wells, stream-bank installations, dams, or other diversion works) described in Item No. 5 of the application, showing the North-South distance and the East-West distance from a section line or southeast corner of section,
- (C) The location of the proposed place of use identified by crosshatching,
- (D) **For Groundwater Use**, the location of any existing water wells of any kind within 1/2 mile of the proposed well or wells and indicate for each well its type of use and the name and mailing address of the property owner or owners, (If there are no wells within 1/2 mile, please indicate that on the map.)

**For Surface Water Use**, the names and addresses of the landowner(s) 1/2 mile downstream and 1/2 mile upstream from your property lines, and

- (E) The locations of proposed or existing dams, dikes, reservoirs, canals, pipelines, power houses, and any other structures for the purpose of storing, conveying, or using water.

12. For groundwater use, furnish copies of the driller's logs for all test holes or completed wells. Please ensure that the driller's logs provide depth to the static water level. If driller's logs cannot be obtained for an existing well, provide the following information:

Well location as shown in Item No. 5	(A)	(B)	(C)	(D)	(E)
Date drilled	_____	_____	_____	_____	_____
Total depth of well	_____	_____	_____	_____	_____
Depth to static water level	_____	_____	_____	_____	_____

13. The owner(s) of the point of diversion, if other than the applicant is:

**JAMES LEISZLER 636 9TH RD CLIFTON KS 66937-8829**

(name, address, and phone)

5/14/2024

(name, address, and phone)

Water Resources  
Received

14. The owner(s) of the property where the water is used, if other than the applicant, is:

SAME AS #13

\_\_\_\_\_  
(name, address, and phone)

\_\_\_\_\_  
(name, address, and phone)

15. The relationship of the applicant to the proposed place where the water will be used is that of:

Owner     Agent     Tenant     Other: \_\_\_\_\_

16. A water use correspondent (WUC) must be designated. The WUC will be mailed the annual water use report, which must be filed with the Division by March 1 of each year. Failure to timely file an accurate water use report will subject the owner(s) to a civil fine of up to \$1,000 and potential suspension of the water appropriation or right. By signing this application, I verify that the owner(s) of the water right or permit have confirmed that the following person or agent should be designated as the WUC:

JOHN & BARBARA LEISZLER 417 DEER RD CLIFTON KS 66937

\_\_\_\_\_  
(name, address, and phone)

17. I understand that if this application is approved, there could be times, as determined by the Division of Water Resources, when I would not be allowed to divert water. This could affect the economics of my decision to appropriate water. Situations where this might occur may include times when minimum desirable streamflow (MDS) requirements are not met, when Assurance District or Water Marketing releases are made from storage in federal reservoirs, when a Water Reservation Right upstream of a federal reservoir is administered, or when water rights administration becomes necessary to prevent impairment.

I declare, under penalty of perjury, that I have legal access to or control of, the point(s) of diversion described in this application from the landowner or the landowner's authorized representative.

By signing below, I verify that the information set forth above is true to the best of my knowledge, I agree with all statements made above, and that this application is submitted in good faith.

John Leiszler  
(Applicant Signature)

5-7-2024  
(Date)

John Leiszler  
(Applicant Name – please print)

5/14/2024

\_\_\_\_\_  
(Applicant Title, if applicable – please print)

Water Resources  
Received

KS Dept Of Agriculture

Assisted by BRETT BUNGER

TFO/WATER COMMISSIONER  
(office/title)

Date: 4-5-24



1:12,000

# NEW APPLICATION

5/14/2024

Water Resources  
Received

KS Dept Of Agriculture

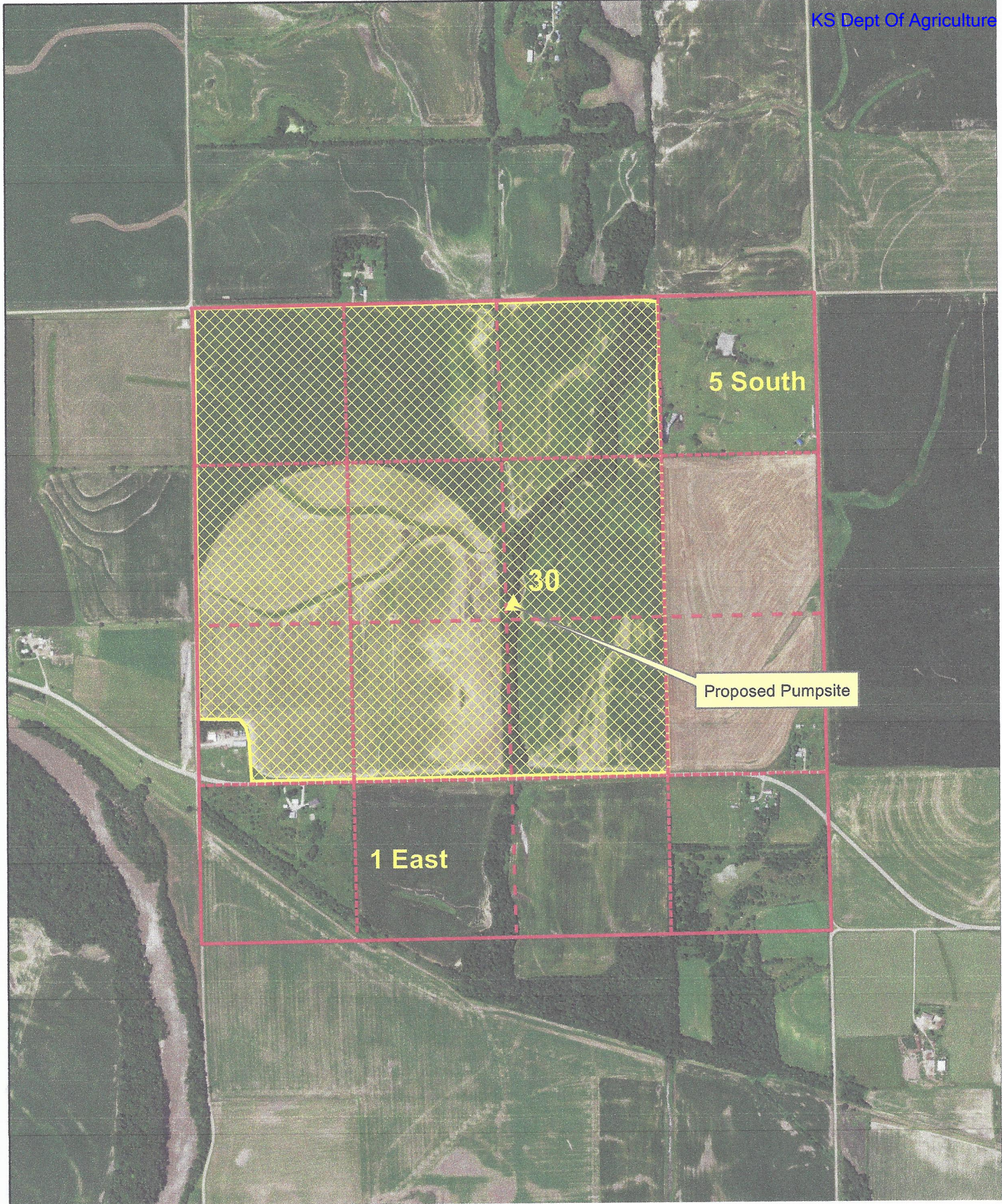

5 South

30

Proposed Pumpsite

1 East



**IRRIGATION USE  
SUPPLEMENTAL SHEET**

Water Resources  
Received

KS Dept Of Agriculture

File No. \_\_\_\_\_

Name of Applicant (Please Print): JOHN LEISZLER

1. Please supply the name and address of each landowner, the legal description of the lands to be irrigated, and designate the actual number of acres to be irrigated in each forty acre tract or fractional portion thereof:

**Landowner of Record** NAME: JAMES LEISZLER

ADDRESS: 636 9<sup>TH</sup> RD CLIFTON KS 66937

S	T	R	NE¼				NW¼				SW¼				SE¼				TOTAL
			NE	NW	SW	SE	NE	NW	SW	SE	NE	NW	SW	SE	NE	NW	SW	SE	
30	5	1E		40	40		40	37.03	37.48	40	40	34				40			348.51

**Landowner of Record** NAME: \_\_\_\_\_

ADDRESS: \_\_\_\_\_

S	T	R	NE¼				NW¼				SW¼				SE¼				TOTAL
			NE	NW	SW	SE	NE	NW	SW	SE	NE	NW	SW	SE	NE	NW	SW	SE	

**Landowner of Record** NAME: \_\_\_\_\_

ADDRESS: \_\_\_\_\_

S	T	R	NE¼				NW¼				SW¼				SE¼				TOTAL
			NE	NW	SW	SE	NE	NW	SW	SE	NE	NW	SW	SE	NE	NW	SW	SE	

5/14/2024

Water Resources  
Received

KS Dept Of Agriculture

**UPSTREAM AND DOWNSTREAM LANDOWNERS**

Upstream –

#1) SHIRLEY ERICSON  
ATTN STANLEY ERUCSIB  
356 2<sup>ND</sup> RD  
CLIFTON KS 66937

#2) KENT CONDRAV  
451 3<sup>RD</sup> RD  
CLIFTON KS 66937

Downstream –

#1) DAVID & MARK LEISZLER  
661 6<sup>TH</sup> RD  
CLIFTON KS 66937

#2) MUGLER FARMS LLC  
ATTN LAREE MUGLER  
11887 QUARTERHORSE CT  
CINCINNATI OH 45249-1280



1:12,000

# NEW APPLICATION

5/14/2024

Water Resources  
Received

KS Dept Of Agriculture

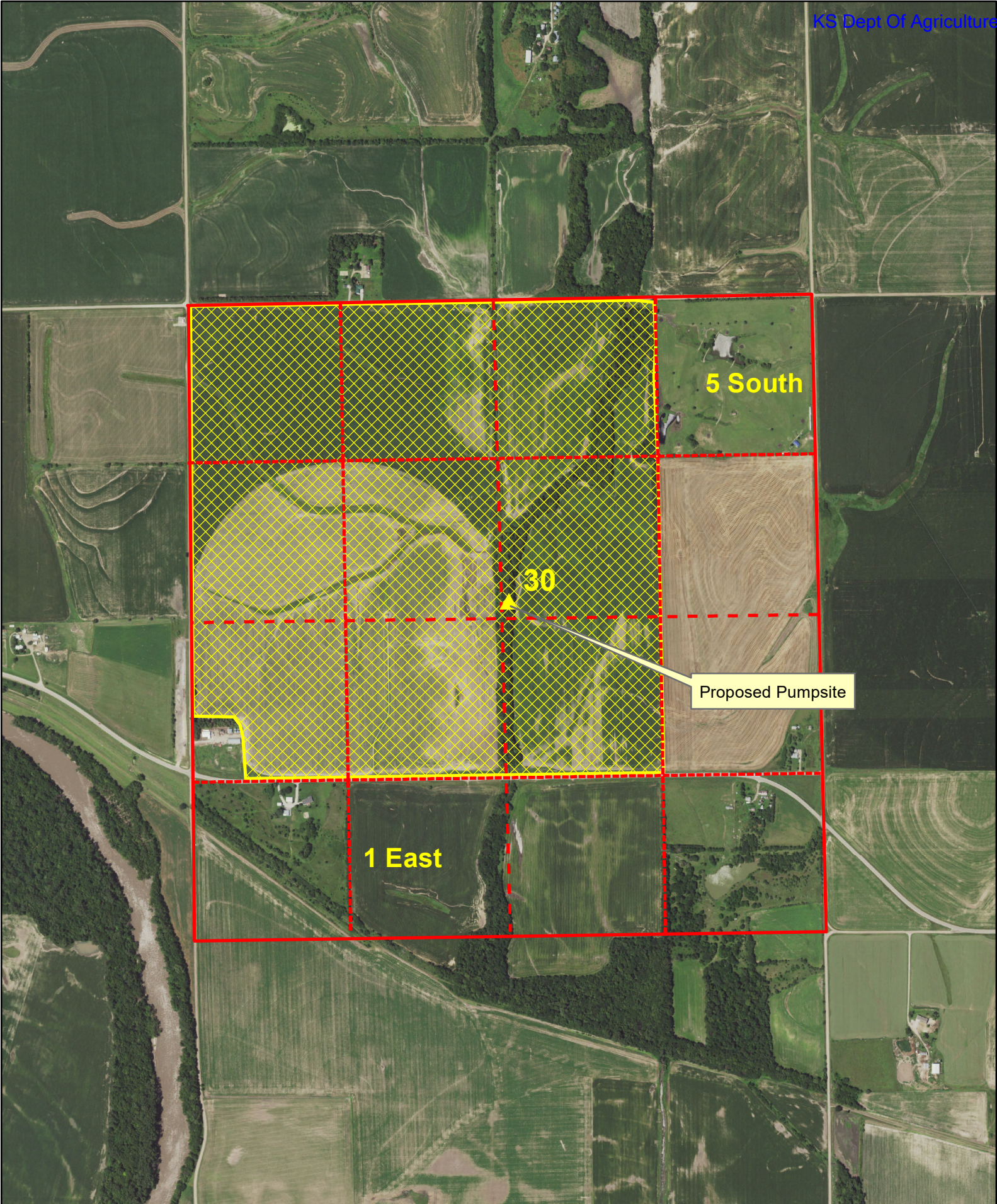

5 South

30

Proposed Pumpsite

1 East



1320 Research Park Drive  
Manhattan, KS 66502  
785-564-6700  
www. agriculture.ks.gov



900 SW Jackson, Room 456  
Topeka, KS 66612  
785-296-3556

Mike Beam, Secretary

Laura Kelly, Governor

May 17, 2024

JOHN LEISZLER  
417 DEER RD  
CLIFTON KS 66937

RE: Application, File No(s). **51239 51240**

Dear Sir or Madam:

The Division of Water Resources (Division) has received your application(s) for a permit to appropriate water for beneficial use. Your application(s) has been assigned the file number(s) referenced above. Please be aware that the Division may have a large number of pending applications on hand at times and makes every attempt to process them in the order in which they are received. You will be contacted if additional information is required.

Please note, this letter only acknowledges receipt of your application(s) and does not guarantee approval. In accordance with the provisions of the Kansas Water Appropriation Act, the use of water as proposed prior to approval of the application(s) is unlawful.

Additional information about the process may be found on our website at [agriculture.ks.gov/divisions-programs/dwr](http://agriculture.ks.gov/divisions-programs/dwr). If you have any other questions, please contact our office at 785-564-6640 or your local Topeka Field Office at 785-296-5733. If you call, please reference the file number so we can help you more efficiently.

Sincerely,

Kris Neuhauser  
New Applications Lead  
Water Appropriation Program