

JUL 15 2024

13:39

KS Dept. of Agriculture



THE STATE OF KANSAS

KANSAS DEPARTMENT OF AGRICULTURE
Mike Beam, Secretary of Agriculture

DIVISION OF WATER RESOURCES
Earl D. Lewis Jr., Chief Engineer

File Number 51267
This item to be completed by the Division of Water Resources.

APPLICATION FOR PERMIT TO APPROPRIATE WATER FOR BENEFICIAL USE

Filing Fee Must Accompany the Application
(Please refer to Fee Schedule attached to this application form.)

To the Chief Engineer of the Division of Water Resources, Kansas Department of Agriculture,
1320 Research Park Drive, Manhattan, Kansas 66502:

1. Name of Applicant (Please Print): Mike Blair
Address: 10446 SW Lakeview DR
City: Pratt State KS Zip Code 67124
Telephone Number: (620) 388-5644

2. The source of water is: [] surface water in -- (stream)
OR [x] groundwater in South Fork Ninnescah (drainage basin)

Certain streams in Kansas have minimum target flows established by law or may be subject to administration when water is released from storage for use by water assurance district members. If your application is subject to these regulations on the date we receive your application, you will be sent the appropriate form to complete and return to the Division of Water Resources.

3. The maximum quantity of water desired is 15 acre-feet OR -- gallons per calendar year, to be diverted at a maximum rate of 99 gallons per minute OR -- cubic feet per second.

Once your application has been assigned a priority, the requested maximum rate of diversion and maximum requested quantity of water under that priority number can NOT be increased. Please be certain your requested maximum rate of diversion and maximum quantity of water are appropriate and reasonable for your proposed project and are in agreement with the Division of Water Resources' requirements.

4. The water is intended to be appropriated for (Check use intended):
(a) [] Artificial Recharge (b) [] Irrigation (c) [x] Recreational (d) [] Water Power
(e) [] Industrial (f) [] Municipal (g) [] Stockwatering (h) [] Sediment Control
(i) [] Domestic (j) [] Dewatering (k) [] Hydraulic Dredging (l) [] Fire Protection
(m) [] Thermal Exchange (n) [] Contamination Remediation

YOU MUST COMPLETE AND ATTACH ADDITIONAL DIVISION OF WATER RESOURCES FORM(S) PROVIDING INFORMATION TO SUBSTANTIATE YOUR REQUEST FOR THE AMOUNT OF WATER FOR THE INTENDED USE REFERENCED ABOVE.

For Office Use Only:
F.O. 2 GMD 5 Meets K.A.R. 5-3-1 [YES] / NO Use REC Source G / S County PR By KJN Date 7/17/24
Code REG Fee \$ 200 TR # Receipt Date 7-15-24 Check # 3475

JUL 15 2024

File No. _____

5. The location of the proposed wells, pump sites or other works for diversion of water is:

Note: For the application to be accepted, the point of diversion location must be described to at least a 10 acre tract, unless you specifically request a 60 day period of time in which to locate the site within a specifically described, minimal legal quarter section of land.

- (A) One in the -- quarter of the -- quarter of the Lot 3 quarter of Section 5, more particularly described as being near a point 5260 feet North and 3250 feet West of the Southeast corner of said section, in Township 28 South, Range 13 West, Pratt County, Kansas.
- (B) One in the _____ quarter of the _____ quarter of the _____ quarter of Section _____, more particularly described as being near a point _____ feet North and _____ feet West of the Southeast corner of said section, in Township _____ South, Range _____ East/West (circle one), _____ County, Kansas.
- (C) One in the _____ quarter of the _____ quarter of the _____ quarter of Section _____, more particularly described as being near a point _____ feet North and _____ feet West of the Southeast corner of said section, in Township _____ South, Range _____ East/West (circle one), _____ County, Kansas.
- (D) One in the _____ quarter of the _____ quarter of the _____ quarter of Section _____, more particularly described as being near a point _____ feet North and _____ feet West of the Southeast corner of said section, in Township _____ South, Range _____ East/West (circle one), _____ County, Kansas.

If the source of supply is groundwater, a separate application shall be filed for each proposed well or battery of wells, except that a single application may include up to four wells within a circle with a quarter (1/4) mile radius in the same local source of supply which do not exceed a maximum diversion rate of 20 gallons per minute per well.

A battery of wells is defined as two or more wells connected to a common pump by a manifold; or not more than four wells in the same local source of supply within a 300 foot radius circle which are being operated by pumps not to exceed a total maximum diversion rate of 800 gallons per minute and which supply water to a common distribution system.

6. The owner of the point of diversion, if other than the applicant is (please print):

Mike and Chris Blair, 10446 SW Lakeview DR, Pratt, KS 67124
(name, address and telephone number)

(name, address and telephone number)

You must provide evidence of legal access to, or control of, the point of diversion from the landowner or the landowner's authorized representative. Provide a copy of a recorded deed, lease, easement or other document with this application. In lieu thereof, you may sign the following sworn statement:

I have legal access to, or control of, the point of diversion described in this application from the landowner or the landowner's authorized representative. I declare under penalty of perjury that the foregoing is true and correct.

Executed on July 11, 2024

Applicant's Signature

The applicant must provide the required information or signature irrespective of whether they are the landowner. Failure to complete this portion of the application will cause it to be unacceptable for filing and the application will be returned to the applicant.

7. The proposed project for diversion of water will consist of 1 well, 1 pump, 1 motor
(number of wells, pumps or dams, etc.)

and (was) completed in 2021.
(Month/Day/Year - each was or will be completed)

8. The first actual application of water for the proposed beneficial use was or is estimated to be spring 2023
(Mo/Day/Year)

JUL 15 2024

File No. _____

KS Dept. of Agriculture

9. Will pesticide, fertilizer, or other foreign substance be injected into the water pumped from the diversion works?
 Yes No If "yes", a check valve shall be required.

All chemigation safety requirements must be met including a chemigation permit and reporting requirements.

10. If you are planning to impound water, please contact the Division of Water Resources for assistance, prior to submitting the application. Please attach a reservoir area capacity table and inform us of the total acres of surface drainage area above the reservoir.

Have you also made an application for a permit for construction of this dam and reservoir with the Division of Water Resources? Yes No

- If yes, show the Water Structures permit number here _____
- If no, explain here why a Water Structures permit is not required The pond is not large enough to require structures permitting and is filled with a well.

11. The application must be supplemented by a U.S.G.S. topographic map, aerial photograph or a detailed plat showing the following information. On the topographic map, aerial photograph, or plat, identify the center of the section, the section lines or the section corners and show the appropriate section, township and range numbers. Also, please show the following information:

- (a) The location of the proposed point(s) of diversion (wells, stream-bank installations, dams, or other diversion works) should be plotted as described in Paragraph No. 5 of the application, showing the North-South distance and the East-West distance from a section line or southeast corner of section.
- (b) If the application is for groundwater, please show the location of any existing water wells of any kind within ½ mile of the proposed well or wells. Identify each existing well as to its use and furnish the name and mailing address of the property owner or owners. If there are no wells within ½ mile, please advise us.
- (c) If the application is for surface water, the names and addresses of the landowner(s) ½ mile downstream and ½ mile upstream from your property lines must be shown.
- (d) The location of the proposed place of use should be shown by crosshatching on the topographic map, aerial photograph or plat.
- (e) Show the location of the pipelines, canals, reservoirs or other facilities for conveying water from the point of diversion to the place of use.

A 7.5 minute U.S.G.S. topographic map may be obtained by providing the section, township and range numbers to: Kansas Geological Survey, 1930 Constant, Campus West, University of Kansas, Lawrence, Kansas 66047.

12. List any application, appropriation of water, water right, or vested right file number that covers the same diversion points or any of the same place of use described in this application. Also list any other recent modifications made to existing permits or water rights in conjunction with the filing of this application.

There are no water right files covering this project.

JUL 15 2024

File No. _____

13. Furnish the following well information if the proposed appropriation is for the use of groundwater. If the well has not been completed, give information obtained from test holes, if available.

Information below is from: Test holes Well as completed Drillers log attached

Well location as shown in paragraph No.	(A)	(B)	(C)	(D)
Date Drilled	8/4/2021	_____	_____	_____
Total depth of well	88	_____	_____	_____
Depth to water bearing formation	18	_____	_____	_____
Depth to static water level	44	_____	_____	_____
Depth to bottom of pump intake pipe	unknown	_____	_____	_____

14. The relationship of the applicant to the proposed place where the water will be used is that of owner
(owner, tenant, agent or otherwise)

15. The owner(s) of the property where the water is used, if other than the applicant, is (please print):

Mike and Chris Blair, 10446 SW Lakeview DR, Pratt, KS 67124
(name, address and telephone number)

(name, address and telephone number)

16. The undersigned states that the information set forth above is true to the best of his/her knowledge and that this application is submitted in good faith.

Dated at Pratt, Kansas, this 11 day of July, 2024
(month) (year)

(Applicant Signature)

By _____
(Agent or Officer Signature)

MIKE BLAIR
(Agent or Officer - Please Print)

Assisted by CRC SFFO/AWC Date: June 7, 2022
(office/title)

JUL 15 2024

FEE SCHEDULE

KS Dept. of Agriculture

1. The fee for an application for a permit to appropriate water for beneficial use, except for domestic use, shall be (see paragraph No. 2 below if requesting storage):

ACRE-FEET	FEE
0-100	\$200.00
101-320	\$300.00
More than 320	\$300.00 plus \$20.00 for each additional 100 acre-feet or any part thereof.

2. The fee for an application in which storage is requested, except for domestic use, shall be:

ACRE-FEET	FEE
0-250	\$200.00
More than 250	\$200.00 plus \$20.00 for each additional 250 acre-feet of storage or any part thereof.

Note: If an application requests both direct use *and* storage, the fee charged shall be as determined under No. 1 or No. 2 above, whichever is greater, but not both fees.

3. The fee for an application for a permit to appropriate water for water power or dewatering purposes shall be \$100.00 plus \$200.00 for each 100 cubic feet per second, or part thereof, of the diversion rate requested.

Note: The applicant shall notify the Chief Engineer and pay the statutorily required field inspection fee of \$400.00 when construction of the works for diversion has been completed, except that for applications filed on or after July 1, 2009, for works constructed for sediment control use and for evaporation from a groundwater pit for industrial use shall be accompanied by a field inspection fee of \$200.00.

MAKE CHECKS PAYABLE TO THE KANSAS DEPARTMENT OF AGRICULTURE

ATTENTION

A Water Conservation Plan may be required per K.S.A. 82a-733. A statement that your application for permit to appropriate water may be subject to the minimum desirable streamflow requirements per K.S.A. 82a-703a, b, and c may also be required from you. After the Division of Water Resources has had the opportunity to review your application, you will be notified whether or not you will need to submit a Water Conservation Plan. You also may be required to install a water flow meter or water stage measuring device on your diversion works prior to diverting water. There may be other special conditions or Groundwater Management District regulations that you will need to comply with if this application is approved.

CONVERSION FACTORS

1 acre-foot equals 325,851 gallons

1 million gallons equal 3.07 acre-feet

JUL 15 2024

KS Dept. of Agriculture

New Application Map
Appropriation No.
Section 5-28S-13W in Pratt County

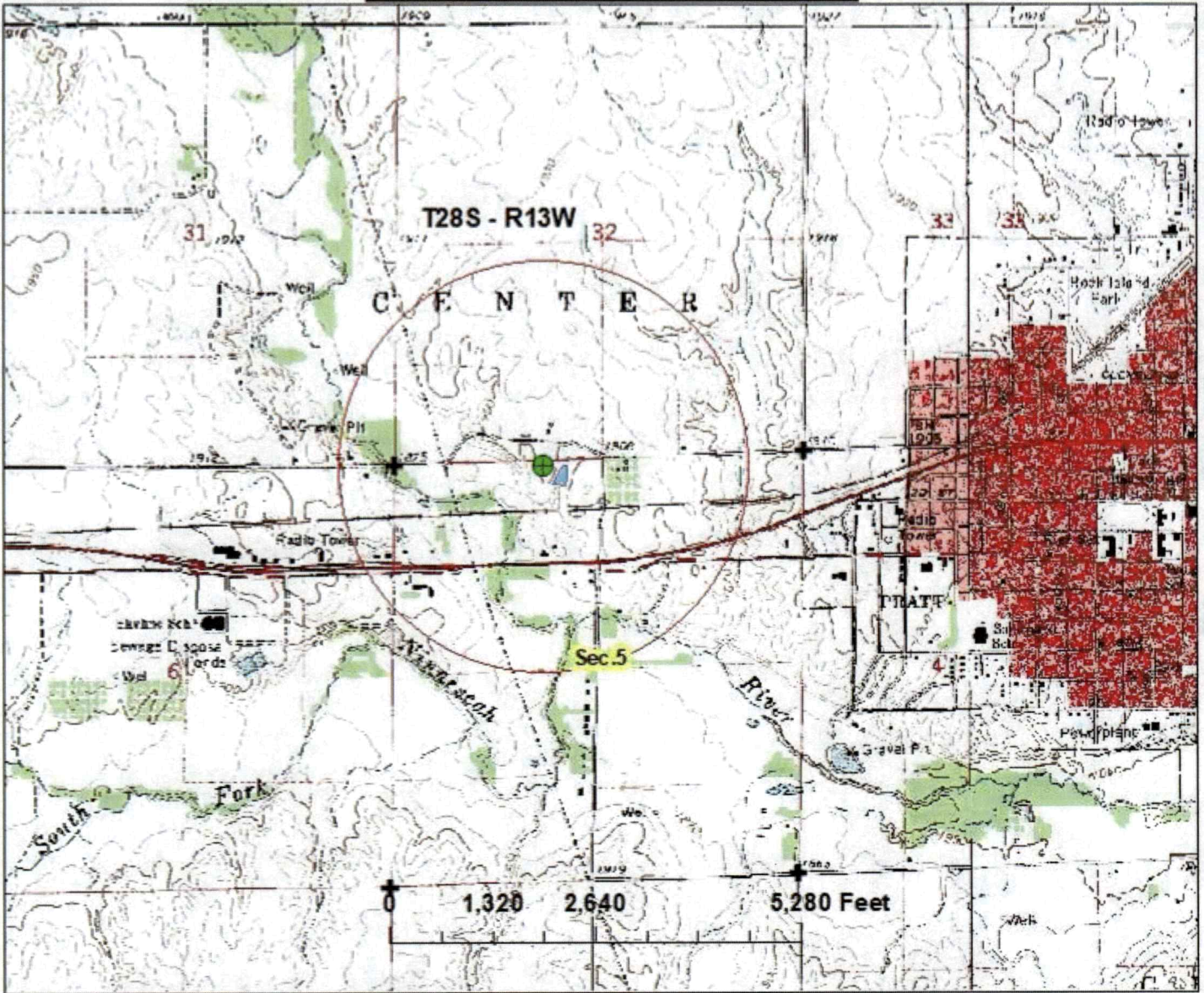

- proposed point of diversion (5260'N & 3250'W)
- proposed place of use (pond <1 ac in size)
- 1/2 mile circle around proposed well
- section corners

Nearby well owners will be identified on a separate supplemental page during processing.

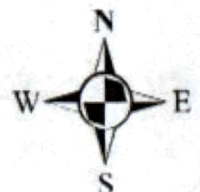

By signing below I agree that nearby well owners are will be identified during processing.

signature  date 7/11/2024

1 inch = 2,000 feet

map created on 7/8/22 scale 1:24,000





WATER RESOURCES
RECEIVED

JUL 15 2024

KS Dept. of Agriculture

New Application Map
Appropriation No.
Section 5-28S-13W in Pratt County



-  proposed point of diversion (5260'N & 3250'W)
-  proposed place of use (pond <1 ac in size)
-  1/2 mile circle around proposed well
-  section corners

Nearby well owners will be identified on a separate supplemental page during processing.



By signing below I agree that nearby well owners are will be identified during processing.

signature *Mike Row* date *7/11/2024*

1 inch = 917 feet

map created on 7/8/22 scale 1:11,000

WATER RESOURCES
RECEIVED

JUL 15 2024

KS Dept. of Agriculture

New Application Map
Appropriation No.
Section 5-28S-13W in Pratt County

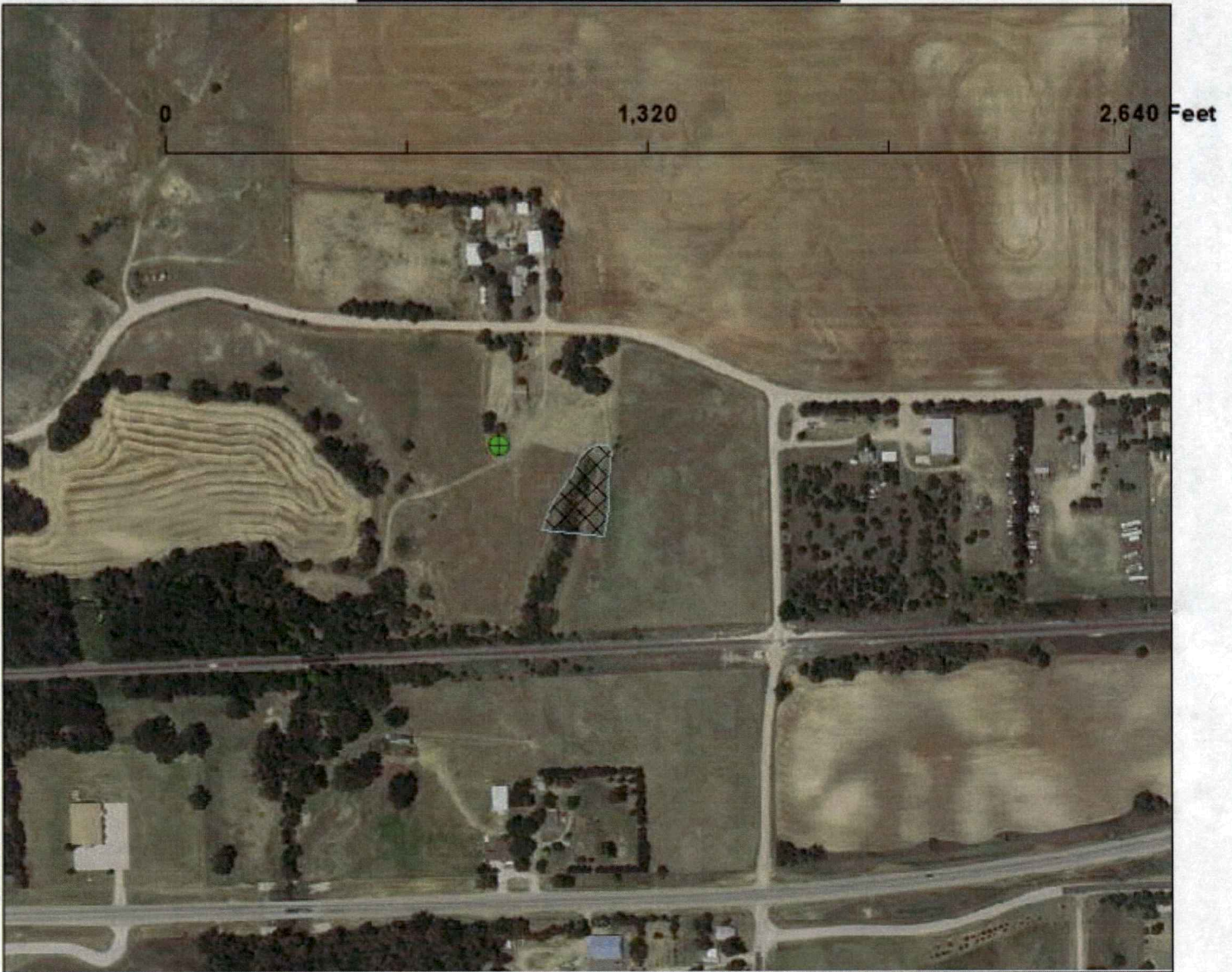

 proposed point of diversion (5260'N & 3250'W)

 proposed place of use (pond <1 ac in size)



1 inch = 417 feet

map created on 7/8/22 scale 1:5,000

**RECREATIONAL USE
SUPPLEMENTAL SHEET**

WATER RESOURCES
RECEIVED

JUL 15 2024

KS Dept. of Agriculture

File No. _____

Name of Applicant (Please Print): Mike Blair

1. Please indicate type of recreational use (boating, fishing, swimming, etc.): fishing, swimming,
wildlife benefits

2. Please summarize how the water will be used and justify the quantity of water requested: The pond
is less than 1 surface acre with an average depth of ~4 feet. We believe the full 15 AF will be utilized
to cover filling, evaporation (32"), and some seepage (~ 1/4") through the bentonite liner.
These are approximate numbers to justify the quantity requested. fill/storage of 4 AF + Evap of 2.7
AF + Seepage of 8.3 AF = 15 AF total quantity

3. Please complete the following table showing estimated future water requirements:

ESTIMATED FUTURE WATER DIVERTED/STORED

NEXT 5 YEARS	WATER TO BE DIVERTED (ACRE-FEET OR GALLONS)
Year 1	15 acre-feet
Year 2	15 acre-feet
Year 3	15 acre-feet
Year 4	15 acre-feet
Year 5	15 acre-feet

Please attach any additional information, tables, or curves showing past, present and estimated future water requirements to substantiate the amount of water requested.

4. Please designate the legal description of the location where the water is to be used by providing the fractional part of the Section, Township and Range.

A pond covering less than 1.0 surface acres located in Lot 3 of Section 5-T28S-R13W.

The application map is a good representation of the size of the pond, the location may have to be
adjusted a little bit but this is really close to the actual size and location of what has been constructed.

You may attach any additional information you believe will assist in informing the Division of the need for your request.

WATER WELL RECORD Form WWC-5

Division of Water Resources App. No.

Well ID

Original Record Correction Change in Well Use

1 LOCATION OF WATER WELL: Fraction Section Number Township Number Range Number
 County: Pratt NE 1/4 NW 1/4 NW 1/4 5 T 28 S R 13 E

2 WELL OWNER: Last Name: Blair First: Mike Street or Rural Address where well is located (if unknown, distance and direction from nearest town or intersection): If at owner's address, check here:
 Business: west of Pratt on 54 Hwy to west River Road go
 Address: 10446 SW Lakeview Drive North to W 102nd + go west 1/8 mile then South 1/8
 Address: mile.
 City: Pratt State: KS ZIP: 67124

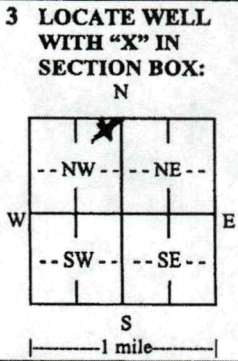

4 DEPTH OF COMPLETED WELL: 88 ft.
 Depth(s) Groundwater Encountered: 1) ft.
 2) ft. 3) ft., or 4) Dry Well
 WELL'S STATIC WATER LEVEL: 44 ft.
 below land surface, measured on (mo-day-yr).....
 above land surface, measured on (mo-day-yr).....
 Pump test data: Well water was ft.
 after hours pumping gpm
 Well water was ft.
 after 110 hours pumping gpm
 Estimated Yield: gpm
 Bore Hole Diameter: 10 5/8 in. to ft. and
 in. to ft.

5 Latitude: (decimal degrees)
Longitude: (decimal degrees)
 Horizontal Datum: WGS 84 NAD 83 NAD 27
 Source for Latitude/Longitude:
 GPS (unit make/model:)
 (WAAS enabled? Yes No)
 Land Survey Topographic Map
 Online Mapper:
6 Elevation: ft. Ground Level TOC
 Source: Land Survey GPS Topographic Map
 Other

7 WELL WATER TO BE USED AS:

1. Domestic: <input checked="" type="checkbox"/> Household <input type="checkbox"/> Lawn & Garden <input checked="" type="checkbox"/> Livestock	2. <input type="checkbox"/> Irrigation	3. <input type="checkbox"/> Feedlot	4. <input type="checkbox"/> Industrial	5. <input type="checkbox"/> Public Water Supply: well ID	6. <input type="checkbox"/> Dewatering: how many wells?	7. <input type="checkbox"/> Aquifer Recharge: well ID	8. <input type="checkbox"/> Monitoring: well ID	9. Environmental Remediation: well ID	<input type="checkbox"/> Air Sparge <input type="checkbox"/> Soil Vapor Extraction	<input type="checkbox"/> Recovery <input type="checkbox"/> Injection	10. <input type="checkbox"/> Oil Field Water Supply: lease	11. Test Hole: well ID	<input type="checkbox"/> Cased <input type="checkbox"/> Uncased <input type="checkbox"/> Geotechnical	12. Geothermal: how many bores?	a) Closed Loop <input type="checkbox"/> Horizontal <input type="checkbox"/> Vertical	b) Open Loop <input type="checkbox"/> Surface Discharge <input type="checkbox"/> Inj. of Water	13. <input type="checkbox"/> Other (specify):
--	--	-------------------------------------	--	--	---	---	---	---	--	--	--	------------------------------	---	---------------------------------------	--	--	---

Was a chemical/bacteriological sample submitted to KDHE? Yes No If yes, date sample was submitted:
 Water well disinfected? Yes No

8 TYPE OF CASING USED: Steel PVC Other CASING JOINTS: Glued Clamped Welded Threaded
 Casing diameter 5 in. to ft., Diameter in. to ft., Diameter in. to ft.
 Casing height above land surface in. Weight lbs./ft. Wall thickness or gauge No.
TYPE OF SCREEN OR PERFORATION MATERIAL:
 Steel Stainless Steel Fiberglass PVC Other (Specify)
 Brass Galvanized Steel Concrete tile None used (open hole)
SCREEN OR PERFORATION OPENINGS ARE:
 Continuous Slot Mill Slot Gauze Wrapped Torch Cut Drilled Holes Other (Specify)
 Louvered Shutter Key Punched Wire Wrapped Saw Cut None (Open Hole)
SCREEN-PERFORATED INTERVALS: From 88 ft. to 68 ft., From ft. to ft., From ft. to ft.
GRAVEL PACK INTERVALS: From ft. to ft., From ft. to ft., From ft. to ft.

9 GROUT MATERIAL: Neat cement Cement grout Bentonite Other
 Grout Intervals: From 21 ft. to 0 ft., From ft. to ft., From ft. to ft.
Nearest source of possible contamination:
 Septic Tank Lateral Lines Pit Privy Livestock Pens Insecticide Storage
 Sewer Lines Cess Pool Sewage Lagoon Fuel Storage Abandoned Water Well
 Watertight Sewer Lines Seepage Pit Feedyard Fertilizer Storage Oil Well/Gas Well
 Other (Specify) Run off pond
 Direction from well? East 200ft Distance from well? ft.

10 FROM	TO	LITHOLOGIC LOG	FROM	TO	LITHO. LOG (cont.) or PLUGGING INTERVALS
0	2	Black Top Soil			
2	8	White Gyp			
8	18	Tan Clay			
18	54	Fine Tan Sand			
54	70	Coarse sand			
70	75	Fine Tan sand			
75	84	Coarse Gravel Gravel			
84	88	Red Shale			

Notes: KS Dept. of Agriculture

11 CONTRACTOR'S OR LANDOWNER'S CERTIFICATION: This water well was constructed, reconstructed, or plugged under my jurisdiction and was completed on (mo-day-year) 8/1/21 and this record is true to the best of my knowledge and belief. Kansas Water Well Contractor's License No. 673 This Water Well Record was completed on (mo-day-year) 8/30/21 under the business name of Crowdis Water Well Service Signature [Signature]

WATER RESOURCES
RECEIVED

JUL 15 2024

(Date)

KS Dept. of Agriculture

Kansas Department of Agriculture
Division of Water Resources
Earl D. Lewis, Jr, Chief Engineer
1320 Research Park Drive
Manhattan, Kansas 66502

Re: Application
File No. _____

Minimum Desirable Streamflow

Dear Sir:

I understand that a Minimum Desirable Streamflow requirement has been established by the legislature for the source of supply to which the above referenced application applies.

I understand that diversion of water pursuant to this application will be subject to regulation any time Minimum Desirable Streamflow requirements are not being met.

I also understand that if this application is approved, there could be times, as determined by the Division of Water Resources, when I would not be allowed to divert water. I realize that this could affect the economics of my decision to appropriate water.

I am aware of the above factors, and with the knowledge thereof, request that the Division of Water Resources proceed with processing and approval, if possible, of the above referenced application.

Mike Blair
Signature of Applicant

State of Kansas)
County of Pratt) ss

MIKE BLAIR
(Print Applicant's Name)

I hereby certify that the foregoing instrument was signed in my presence and sworn to before me this 13 day of July, 2024.

Ladawn J. Ferrell
Notary Public

My Commission Expires:



**MINIMUM DESIRABLE STREAMFLOW FORM TO BE USED WHEN
APPLICABLE WHEN FILING AN APPLICATION FOR PERMIT
TO APPROPRIATE WATER FOR BENEFICIAL USE**

WATER RESOURCES
RECEIVED

JUL 15 2024

KS Dept. of Agriculture

The Kansas Legislature has established minimum desirable streamflows for the streams listed below. If your proposed diversion of water is going to be from one of these watercourses or adjacent alluvial aquifers, please complete the back side of this page and submit it along with your application for permit to appropriate water.

Arkansas River
Big Blue River
Chapman Creek
Chikaskia River
Cottonwood River
Delaware River
Little Arkansas River
Little Blue River
Marais des Cygnes River
Medicine Lodge River
Mill Creek (Wabaunsee Co. area)
Neosho River

Ninnescah River
North Fork Ninnescah River
Rattlesnake Creek
Republican River
Saline River
Smoky Hill River
Solomon River
South Fork Ninnescah
Spring River
Walnut River
Whitewater River

1320 Research Park Drive
Manhattan, KS 66502
785-564-6700
www. agriculture.ks.gov



900 SW Jackson, Room 456
Topeka, KS 66612
785-296-3556

Mike Beam, Secretary

Laura Kelly, Governor

August 9, 2024

MIKE BLAIR
10446 SW LAKEVIEW DR
PRATT KS 67124

RE: Application, File No(s). **51267**

Dear Sir or Madam:

The Division of Water Resources (Division) has received your application(s) for a permit to appropriate water for beneficial use. Your application(s) has been assigned the file number(s) referenced above. Please be aware that the Division may have a large number of pending applications on hand at times and makes every attempt to process them in the order in which they are received. You will be contacted if additional information is required.

Please note, this letter only acknowledges receipt of your application(s) and does not guarantee approval. In accordance with the provisions of the Kansas Water Appropriation Act, the use of water as proposed prior to approval of the application(s) is unlawful.

Additional information about the process may be found on our website at agriculture.ks.gov/divisions-programs/dwr. If you have any other questions, please contact our office at 785-564-6640 or your local Stafford Field Office at 620-234-5311. If you call, please reference the file number so we can help you more efficiently.

Sincerely,

Kris Neuhauser
New Applications Lead
Water Appropriation Program