

Submit To:
CHIEF ENGINEER
Division of Water Resources
Kansas Department of Agriculture
1320 Research Park Drive
Manhattan, KS 66502-5000
<http://agriculture.ks.gov/dwr>

APPLICATION FOR PERMIT TO APPROPRIATE WATER FOR BENEFICIAL USE



State of Kansas

STATUTORY FILING FEE MUST ACCOMPANY THIS APPLICATION
Please refer to the Fee Schedule attached to this application form.

File Number: **51268**

This item to be completed by the Division of Water Resources staff.

WATER RESOURCES
RECEIVED

JUL 15 2024

13:42

KS Dept. of Agriculture

1. Name of Applicant: Steve And Deanna Marshall

Address: 2507 N Meadowlake Dr.

City: Hutchinson

State: Ks

Zip Code: 67502

Phone: (620) 200-2253 (620) 694-7858

Email: Marshallsdjn@cox.net

2. The source of water is: surface water in _____

(stream)

groundwater in _____

LITTLE ARKANSAS RIVER

(drainage basin)

7/17/2024
KJN

May need to double
check basin in Arc*

3. The maximum annual quantity of water desired is 16

acre-feet

gallons

to be diverted at a maximum rate of 50

gpm

c.f.s.

natural flows

natural evaporation

This project involves surface water storage and redirection. The maximum annual quantity of water desired to be redirected is _____ acre-feet gallons, at a rate of _____ gpm c.f.s.

Conversion Factors

1 acre-foot (AF) = 325,851 gallons

1 million gallons (mg) = 3.07 acre-feet (AF)

1 cubic foot per second (c.f.s.) = 448.8 gallons per minute (gpm)

IMPORTANT: Once your application has been assigned a priority date and file number, the requested maximum rate of diversion and maximum requested annual quantity of water under that priority number can **NOT** be increased. Please be certain your requested maximum rate of diversion and maximum annual quantity of water are appropriate and reasonable for your proposed project.

4. The water is intended to be appropriated for the following use(s):

Artificial Recharge*

Irrigation*

Recreational*

Water Power*

Industrial*

Municipal*

Stockwatering*

Sediment Control

Domestic

Dewatering

Hydraulic Dredging

Fire Protection

Thermal Exchange

Contamination Remediation

***IMPORTANT:** You **must** submit a supplemental form providing information to substantiate your request for the quantity of water listed in Item No. 3 for the intended use(s) referenced above.

FOR OFFICE USE ONLY															
FO	<u>2</u>	GMD	<u>2</u>	DUA	-	Use	<u>REC</u>	Source	<u>GW</u>	County	<u>RN</u>	By	<u>KJN</u>	Date	<u>7/17/24</u>
Code	<u>REG</u>	Fee \$	<u>200</u>	TR #		Receipt Date	<u>7-15-24</u>	Check #	<u>5391</u>						

JUL 15 2024

File No. _____

5. The location(s) of the proposed diversion work(s) (well, pumpsite, etc.) are described below. Note that for the application to be accepted, the point of diversion location(s) **must** be described to at least a 10-acre tract, unless you specifically request a 60-day period of time in which to locate the site within a specifically described, minimal legal quarter section of land. You can specify a nickname for the point of diversion via the A.K.A. line to help you identify it.

If the source of supply is groundwater, a separate application shall be filed for each proposed well or battery of wells, except that a single application may include up to four wells within a circle with a quarter (1/4) mile radius in the same local source of supply which do not exceed a maximum diversion rate of 20 gallons per minute per well.

A battery of wells is defined as two or more wells connected to a common pump by a manifold; or not more than four wells in the same local source of supply within a 300-foot radius circle which are being operated by pumps not to exceed a total maximum diversion rate of 800gpm and which supply water to a common distribution system.

(A) One in the NW quarter of the SW quarter of the NE quarter of Section 4, more particularly described as being near a point 3588 feet North and 2486 feet West of the Southeast corner of said section, in Township 23 South, Range 5 E W, Reno County, KS. A.K.A: _____

(B) One in the _____ quarter of the _____ quarter of the _____ quarter of Section _____, more particularly described as being near a point _____ feet North and _____ feet West of the Southeast corner of said section, in Township _____ South, Range _____ E W, _____ County, KS. A.K.A: _____

(C) One in the _____ quarter of the _____ quarter of the _____ quarter of Section _____, more particularly described as being near a point _____ feet North and _____ feet West of the Southeast corner of said section, in Township _____ South, Range _____ E W, _____ County, KS. A.K.A: _____

(D) One in the _____ quarter of the _____ quarter of the _____ quarter of Section _____, more particularly described as being near a point _____ feet North and _____ feet West of the Southeast corner of said section, in Township _____ South, Range _____ E W, _____ County, KS. A.K.A: _____

(E) One in the _____ quarter of the _____ quarter of the _____ quarter of Section _____, more particularly described as being near a point _____ feet North and _____ feet West of the Southeast corner of said section, in Township _____ South, Range _____ E W, _____ County, KS. A.K.A: _____

6. The proposed project for diversion of water will consist of 1 well
(number of wells, pumps, dams, etc.)

and was/will be completed on or by the following date: ASAP
(date each was or will be completed)

7. The first actual application of water for the proposed beneficial use was or is estimated to be ASAP
(Date)

8. List any application, appropriation of water, water right, or vested right file number that covers the same point(s) of diversion or any of the same place of use described in this application. Also list any other recent modifications made to existing permits or water rights in conjunction with the filing of this application.

JUL 15 2024

File No. _____

KS Dept. of Agriculture

9. Will pesticide, fertilizer, or other foreign substance be injected into the water pumped from the diversion works?

Yes No

If **yes**, a check valve shall be required. All chemigation safety requirements must be met including a chemigation permit and reporting requirements.

10. If you are planning to impound water, please contact DWR prior to submitting this application. Please attach a reservoir area capacity table and inform us of the total acres of surface drainage area above the reservoir.

Have you made an application for a permit for construction of this dam and reservoir with DWR? Yes No

If yes, write the Water Structures permit number here: _____

11. Furnish a detailed topographic or aerial map that depicts the following information:

The application **must** be supplemented by a topographic map, aerial photograph or a detailed plat showing the information described in A-D below.

(A) The center of the section, the section lines or the section corners, and labels showing the appropriate section, township and range numbers, as well as a north arrow and scale,

(B) The location of the proposed point(s) of diversion (wells, stream-bank installations, dams, or other diversion works) described in Item No. 5 of the application, showing the North-South distance and the East-West distance from a section line or southeast corner of section,

(C) The location of the proposed place of use identified by crosshatching,

(D) **For Groundwater Use**, the location of any existing water wells of any kind within 1/2 mile of the proposed well or wells and indicate for each well its type of use and the name and mailing address of the property owner or owners, (If there are no wells within 1/2 mile, please indicate that on the map.)

For Surface Water Use, the names and addresses of the landowner(s) 1/2 mile downstream and 1/2 mile upstream from your property lines, and

(E) The locations of proposed or existing dams, dikes, reservoirs, canals, pipelines, power houses, and any other structures for the purpose of storing, conveying, or using water.

12. For groundwater use, furnish copies of the driller's logs for all test holes or completed wells. Please ensure that the driller's logs provide depth to the static water level. If driller's logs cannot be obtained for an existing well, provide the following information:

Well location as shown in Item No. 5	(A)	(B)	(C)	(D)	(E)
Date drilled	06/04/2010	_____	_____	_____	_____
Total depth of well	40	_____	_____	_____	_____
Depth to static water level	24	_____	_____	_____	_____

13. The owner(s) of the point of diversion, if other than the applicant is:

(name, address, and phone)

(name, address, and phone)

JUL 15 2024

File No. _____

KS Dept. of Agriculture

14. The owner(s) of the property where the water is used, if other than the applicant, is:

(name, address, and phone)

(name, address, and phone)

15. The relationship of the applicant to the proposed place where the water will be used is that of:

Owner Agent Tenant Other: _____

16. A water use correspondent (WUC) must be designated. The WUC will be mailed the annual water use report, which must be filed with the Division by March 1 of each year. Failure to timely file an accurate water use report will subject the owner(s) to a civil fine of up to \$1,000 and potential suspension of the water appropriation or right. By signing this application, I verify that the owner(s) of the water right or permit have confirmed that the following person or agent should be designated as the WUC:

Steve and Deanna Marshall, 2507 N Meadowlake Dr. Hutchinson, KS 67502, (620) 200-2253 (620) 694-7858

(name, address, and phone)

17. I understand that if this application is approved, there could be times, as determined by the Division of Water Resources, when I would not be allowed to divert water. This could affect the economics of my decision to appropriate water. Situations where this might occur may include times when minimum desirable streamflow (MDS) requirements are not met, when Assurance District or Water Marketing releases are made from storage in federal reservoirs, when a Water Reservation Right upstream of a federal reservoir is administered, or when water rights administration becomes necessary to prevent impairment.

I declare, under penalty of perjury, that I have legal access to or control of, the point(s) of diversion described in this application from the landowner or the landowner's authorized representative.

By signing below, I verify that the information set forth above is true to the best of my knowledge, I agree with all statements made above, and that this application is submitted in good faith.

DM Marshall

(Applicant Signature)

7-6-2024

(Date)

Stephen R. Marshall

(Applicant Name – please print)

(Applicant Title, if applicable – please print)

Assisted by **Daniel Bird**

STFO/Environmental Scientist

(office/title)

Date: **6/21/2024**

JUL 15 2024

FEE SCHEDULE

Make checks payable to the Kansas Department of Agriculture.

1. The fee for an application for a permit to appropriate water for beneficial use, except for domestic use, waterpower, dewatering, or sediment control use, shall be (see No. 2 below if requesting storage):

Million Gallons (mg)	Acre-Feet (AF)	Fee
≤ 32.585	≤ 100	\$200.00
32.586 - 104.272	100.1 – 320.0	\$300.00
> 104.272	> 320	\$300.00 plus \$20 for each additional 100AF (32.586mg) or any part thereof

2. The fee for an application in which **storage** of water is requested, except for domestic use, shall be:

Million Gallons (mg)	Acre-Feet (AF)	Fee
≤ 81.462	≤ 249.9	\$200.00
≥ 81.463	≥ 250	\$200.00 plus \$20 for each additional 100AF (32.586mg) or any part thereof

Note: If an application requests both direct use *and* storage, the fee charged shall be as determined under No. 1 or No. 2 above, whichever is greater, but not both fees.

3. The fee for an application for **waterpower** or **dewatering** use shall be \$100.00 plus \$200.00 for each 44,880 gallons per minute (100 c.f.s.), or part thereof, of the diversion rate requested.

IMPORTANT NOTICE

If this application is approved, the applicant shall notify the Chief Engineer when the diversion works (well, pump, reservoir, pit, etc.) has/have been completed via the *Notice of Completion of Diversion Works* form (DWR 1-203.11) and along with the statutorily required field inspection fee of:

- \$200.00 for sediment control use or groundwater pits for industrial use, or
- \$400.00 for all other uses made of water

Failure to complete the diversion works by the deadline specified in the *Approval of Application and Permit to Proceed* (or any subsequent extension of time of said deadline) and/or failure to submit the proper notice and field inspection fee will result in the dismissal of the appropriation and forfeiture of any priority associated with it.

For assistance with this application, please contact the Division of Water Resources (DWR).

Manhattan HQ
1320 Research Park Dr.
Manhattan, KS 66502
785-564-6638

Topeka Field Office
1131 SW Winding Rd, Ste 400
Topeka, KS 66615
785-296-5733

Stafford Field Office
300 S. Main St
Stafford, KS 67578
620-234-5311

Stockton Field Office
820 S. Walnut
Stockton, KS 67669
785-425-6787

Garden City Field Office
4532 W. Jones Ave, Ste B
Garden City, KS 67846
620-276-2901

Helpful Sources of Information

DWR Water Appropriation Program
DWR Water Appropriation Forms
KGS Water Well Completion Records
DWR Structures Program

<https://agriculture.ks.gov/divisions-programs/dwr/water-appropriation>
<https://agriculture.ks.gov/divisions-programs/dwr/water-appropriation/water-appropriation-forms>
<https://www.kgs.ku.edu/Magellan/WaterWell/index.html>
<https://agriculture.ks.gov/divisions-programs/dwr/dam-safety/permit-requirements>

**RECREATIONAL USE
SUPPLEMENTAL SHEET**

WATER RESOURCES
RECEIVED

JUL 15 2024

File No. _____

Name of Applicant (Please Print): Steve and Deanna Marshall

KS Dept. of Agriculture

1. Please indicate type of recreational use (boating, fishing, swimming, etc.): Fishing and ~~aesthetics~~
aesthetics

2. Please summarize how the water will be used and justify the quantity of water requested: _____
1.5-acres x 8' = 12AF capacity
(1.5-acres x 26") / 12 = 3.25AF evaporation
.75AF seepage
16AF total

3. Please complete the following table showing estimated future water requirements:

ESTIMATED FUTURE WATER DIVERTED/STORED	
NEXT 5 YEARS	WATER TO BE DIVERTED (ACRE-FEET OR GALLONS)
Year 1	16AF
Year 2	16AF
Year 3	16AF
Year 4	16AF
Year 5	16AF

Please attach any additional information, tables, or curves showing past, present and estimated future water requirements to substantiate the amount of water requested.

4. Please designate the legal description of the location where the water is to be used by providing the fractional part of the Section, Township and Range.

N1/2 of the SE1/4 of the NE1/4 of section 4 23S 05W

You may attach any additional information you believe will assist in informing the Division of the need for your request.

Division of Water Resources

WATER RESOURCES
RECEIVED

JUL 15 2024

KS Dept. of Agriculture

Meadowlake has existed for over 80 years initially created by the railroad along with the lakes at Dillon Nature Center to drain water that was accumulating along the railroad causing washouts. In the late 1980's Meadowlake Homeowners Association was created to care for and maintain the lake and surrounding property eventually with 13 households built around it. It has become a beautiful habitat for fish, snakes, migratory waterfowl, small animals of all sorts and occasional deer.

Unfortunately the water source from the railroad can no longer be relied upon because of lack of maintenance by the railroad of the drain pipe system and changes in drainage patterns causing the inability of keeping a functional lake habitat at Meadowlake as well as Dillon Nature Center.

Two years ago Meadowlake HOA invested money to do extensive dirt work to decrease the size of Meadowlake from 4.5 acres to 1.5 acres in an effort to preserve a functional lake and wildlife habitat requiring less water. However with lack of significant runoff rains even this smaller version of the lake is dwindling. We have already lost most of our fish and waterfowl have no area to swim.

Please consider granting a recreational use water permit so that an existing well can be used to supplement rainwater to restore the lake that has given its name to the surrounding streets and neighborhood.

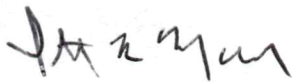

Stephen R. Marshall

Meadowlake resident and HOA president

JUL 15 2024

KS Dept. of Agriculture

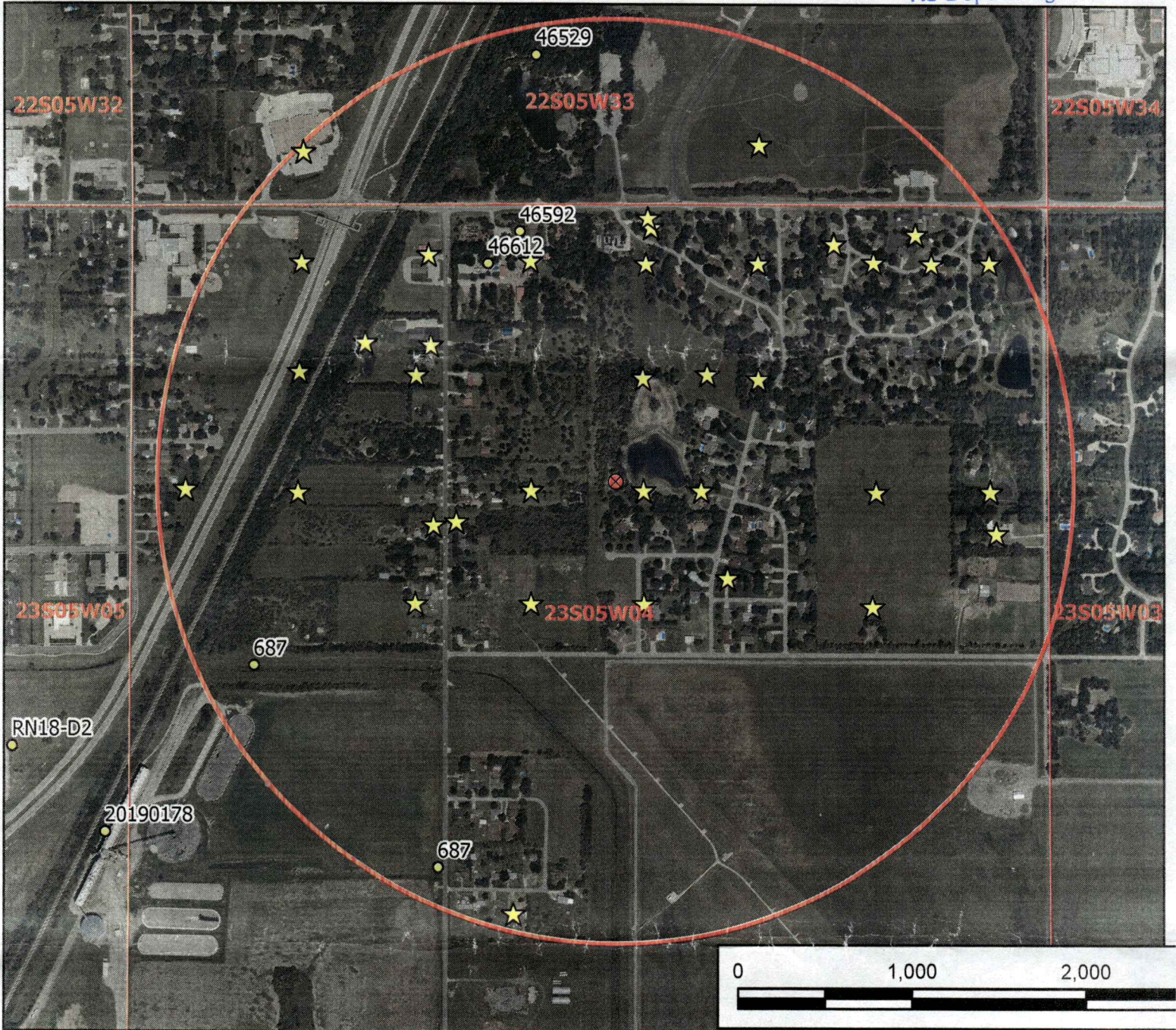

Legend

- Water Appropriation
- ⊗ Proposed Point of Diversion
- ★ Domestic Well
- ⊕ Section Corner
- Section Line
- Half Mile Circle

Water Right Application

04-23-05W // Reno County



Danman
Signature / Date

7-6-2024
06/27/2024 DKB/SFFO 1:24,000 scale

1320 Research Park Drive
Manhattan, KS 66502
785-564-6700
www. agriculture.ks.gov



900 SW Jackson, Room 456
Topeka, KS 66612
785-296-3556

Mike Beam, Secretary

Laura Kelly, Governor

August 9, 2024

STEVE AND DEANNA MARSHALL
2507 N MEADOWLAKE DR
HUTCHINSON KS 67502

RE: Application, File No(s). **51268**

Dear Sir or Madam:

The Division of Water Resources (Division) has received your application(s) for a permit to appropriate water for beneficial use. Your application(s) has been assigned the file number(s) referenced above. Please be aware that the Division may have a large number of pending applications on hand at times and makes every attempt to process them in the order in which they are received. You will be contacted if additional information is required.

Please note, this letter only acknowledges receipt of your application(s) and does not guarantee approval. In accordance with the provisions of the Kansas Water Appropriation Act, the use of water as proposed prior to approval of the application(s) is unlawful.

Additional information about the process may be found on our website at agriculture.ks.gov/divisions-programs/dwr. If you have any other questions, please contact our office at 785-564-6640 or your local Stafford Field Office at 620-234-5311. If you call, please reference the file number so we can help you more efficiently.

Sincerely,

Kris Neuhauser
New Applications Lead
Water Appropriation Program