

Submit To:
CHIEF ENGINEER
Division of Water Resources
Kansas Department of Agriculture
1320 Research Park Drive
Manhattan, KS 66502-5000
<http://agriculture.ks.gov/dwr>

APPLICATION FOR PERMIT TO APPROPRIATE WATER FOR BENEFICIAL USE



State of Kansas

STATUTORY FILING FEE MUST ACCOMPANY THIS APPLICATION
Please refer to the Fee Schedule attached to this application form.

WATER RESOURCES
RECEIVED

File Number: **51280**

This item to be completed by the Division of Water Resources staff.

JUL 31 2024

842

KS DEPT OF AGRICULTURE

1. Name of Applicant: Jordan Williams
Address: 111 W Grant Ave
City: Greensburg State: KS Zip Code: 67054
Phone: (217) 494-8994 Email: jordan.williams@whitetailproperties.com

2. The source of water is: surface water in _____ (stream)
 groundwater in N F Ninnescah (drainage basin)

3. The maximum annual quantity of water desired is 15 acre-feet gallons
to be diverted at a maximum rate of 99 gpm c.f.s. natural flows natural evaporation
 This project involves surface water storage and rediversion. The maximum annual quantity of water desired to be
rediverted is _____ acre-feet gallons, at a rate of _____ gpm c.f.s.

Conversion Factors

1 acre-foot (AF) = 325,851 gallons

1 million gallons (mg) = 3.07 acre-feet (AF)

1 cubic foot per second (c.f.s.) = 448.8 gallons per minute (gpm)

IMPORTANT: Once your application has been assigned a priority date and file number, the requested maximum rate of diversion and maximum requested annual quantity of water under that priority number can **NOT** be increased. Please be certain your requested maximum rate of diversion and maximum annual quantity of water are appropriate and reasonable for your proposed project.

4. The water is intended to be appropriated for the following use(s):

| | | | |
|---|--|---|---|
| <input type="checkbox"/> Artificial Recharge* | <input type="checkbox"/> Irrigation* | <input checked="" type="checkbox"/> Recreational* | <input type="checkbox"/> Water Power* |
| <input type="checkbox"/> Industrial* | <input type="checkbox"/> Municipal* | <input type="checkbox"/> Stockwatering* | <input type="checkbox"/> Sediment Control |
| <input type="checkbox"/> Domestic | <input type="checkbox"/> Dewatering | <input type="checkbox"/> Hydraulic Dredging | <input type="checkbox"/> Fire Protection |
| <input type="checkbox"/> Thermal Exchange | <input type="checkbox"/> Contamination Remediation | | |

***IMPORTANT:** You **must** submit a supplemental form providing information to substantiate your request for the quantity of water listed in Item No. 3 for the intended use(s) referenced above.

8/28/2024
KAnderson

| | | | | | | | | | | | | | | | |
|---------------------|------------|--------|------------|------|---|--------------|----------------|---------|-------------|--------|-----------|----|------------|------|---------------|
| FOR OFFICE USE ONLY | | | | | | | | | | | | | | | |
| FO | <u>2</u> | GMD | <u>5</u> | DUA | - | Use | <u>REC</u> | Source | <u>GW</u> | County | <u>SF</u> | By | <u>KJN</u> | Date | <u>8/1/24</u> |
| Code | <u>REG</u> | Fee \$ | <u>200</u> | TR # | | Receipt Date | <u>7/31/24</u> | Check # | <u>3353</u> | | | | | | |

5. The location(s) of the proposed diversion work(s) (well, pumpsite, etc.) are described below. Note that for the application to be accepted, the point of diversion location(s) **must** be described to at least a 10-acre tract, unless you specifically request a 60-day period of time in which to locate the site within a specifically described, minimal legal quarter section of land. You can specify a nickname for the point of diversion via the A.K.A. line to help you identify it.

If the source of supply is groundwater, a separate application shall be filed for each proposed well or battery of wells, except that a single application may include up to four wells within a circle with a quarter (1/4) mile radius in the same local source of supply which do not exceed a maximum diversion rate of 20 gallons per minute per well.

A battery of wells is defined as two or more wells connected to a common pump by a manifold; or not more than four wells in the same local source of supply within a 300-foot radius circle which are being operated by pumps not to exceed a total maximum diversion rate of 800gpm and which supply water to a common distribution system.

(A) One in the SE quarter of the NE quarter of the NW quarter of Section 21, more particularly described as being near a point 4091 feet North and 2933 feet West of the Southeast corner of said section, in Township 25 South, Range 11 E W, Stafford County, KS. A.K.A: _____

(B) One in the _____ quarter of the _____ quarter of the _____ quarter of Section _____, more particularly described as being near a point _____ feet North and _____ feet West of the Southeast corner of said section, in Township _____ South, Range _____ E W, _____ County, KS. A.K.A: _____

(C) One in the _____ quarter of the _____ quarter of the _____ quarter of Section _____, more particularly described as being near a point _____ feet North and _____ feet West of the Southeast corner of said section, in Township _____ South, Range _____ E W, _____ County, KS. A.K.A: _____

(D) One in the _____ quarter of the _____ quarter of the _____ quarter of Section _____, more particularly described as being near a point _____ feet North and _____ feet West of the Southeast corner of said section, in Township _____ South, Range _____ E W, _____ County, KS. A.K.A: _____

(E) One in the _____ quarter of the _____ quarter of the _____ quarter of Section _____, more particularly described as being near a point _____ feet North and _____ feet West of the Southeast corner of said section, in Township _____ South, Range _____ E W, _____ County, KS. A.K.A: _____

6. The proposed project for diversion of water will consist of one well and one marsh
(number of wells, pumps, dams, etc.)
and was/will be completed on or by the following date: _____
(date each was or will be completed)

7. The first actual application of water for the proposed beneficial use was or is estimated to be ASAP
(Date)

8. List any application, appropriation of water, water right, or vested right file number that covers the same point(s) of diversion or any of the same place of use described in this application. Also list any other recent modifications made to existing permits or water rights in conjunction with the filing of this application.

WATER RESOURCES
RECEIVED

JUL 31 2024

9. Will pesticide, fertilizer, or other foreign substance be injected into the water pumped from the diversion works?

Yes No If **yes**, a check valve shall be required. All chemigation safety requirements must be met including a chemigation permit and reporting requirements.

10. If you are planning to impound water, please contact DWR prior to submitting this application. Please attach a reservoir area capacity table and inform us of the total acres of surface drainage area above the reservoir.

Have you made an application for a permit for construction of this dam and reservoir with DWR? Yes No
 If yes, write the Water Structures permit number here: _____

11. Furnish a detailed topographic or aerial map that depicts the following information:

The application **must** be supplemented by a topographic map, aerial photograph or a detailed plat showing the information described in A-D below.

- (A) The center of the section, the section lines or the section corners, and labels showing the appropriate section, township and range numbers, as well as a north arrow and scale,
- (B) The location of the proposed point(s) of diversion (wells, stream-bank installations, dams, or other diversion works) described in Item No. 5 of the application, showing the North-South distance and the East-West distance from a section line or southeast corner of section,
- (C) The location of the proposed place of use identified by crosshatching,
- (D) **For Groundwater Use**, the location of any existing water wells of any kind within ½ mile of the proposed well or wells and indicate for each well its type of use and the name and mailing address of the property owner or owners, (If there are no wells within ½ mile, please indicate that on the map.)

For Surface Water Use, the names and addresses of the landowner(s) ½ mile downstream and ½ mile upstream from your property lines, and
- (E) The locations of proposed or existing dams, dikes, reservoirs, canals, pipelines, power houses, and any other structures for the purpose of storing, conveying, or using water.

12. For groundwater use, furnish copies of the driller's logs for all test holes or completed wells. Please ensure that the driller's logs provide depth to the static water level. If driller's logs cannot be obtained for an existing well, provide the following information:

| Well location as shown in Item No. 5 | (A) | (B) | (C) | (D) | (E) |
|--------------------------------------|----------|-------|-------|-------|-------|
| Date drilled | 5/2/2024 | _____ | _____ | _____ | _____ |
| Total depth of well | 87 | _____ | _____ | _____ | _____ |
| Depth to static water level | 29 | _____ | _____ | _____ | _____ |

13. The owner(s) of the point of diversion, if other than the applicant is:

Pete Alfano, 22070 Rum River Blvd, Oak Grove MN 55303, 865-307-0632

 (name, address, and phone)

WATER RESOURCES
 RECEIVED

 (name, address, and phone)

JUL 31 2024

14. The owner(s) of the property where the water is used, if other than the applicant, is:

Pete Alfano, 22070 Rum River Blvd, Oak Grove MN 55303, 865-307-0632

(name, address, and phone)

(name, address, and phone)

15. The relationship of the applicant to the proposed place where the water will be used is that of:

Owner Agent Tenant Other: _____

16. A water use correspondent (WUC) must be designated. The WUC will be mailed the annual water use report, which must be filed with the Division by March 1 of each year. Failure to timely file an accurate water use report will subject the owner(s) to a civil fine of up to \$1,000 and potential suspension of the water appropriation or right. By signing this application, I verify that the owner(s) of the water right or permit have confirmed that the following person or agent should be designated as the WUC:

Pete Alfano, 22070 Rum River Blvd, Oak Grove MN 55303, 865-307-0632

(name, address, and phone)

17. I understand that if this application is approved, there could be times, as determined by the Division of Water Resources, when I would not be allowed to divert water. This could affect the economics of my decision to appropriate water. Situations where this might occur may include times when minimum desirable streamflow (MDS) requirements are not met, when Assurance District or Water Marketing releases are made from storage in federal reservoirs, when a Water Reservation Right upstream of a federal reservoir is administered, or when water rights administration becomes necessary to prevent impairment.

I declare, under penalty of perjury, that I have legal access to or control of, the point(s) of diversion described in this application from the landowner or the landowner's authorized representative.

By signing below, I verify that the information set forth above is true to the best of my knowledge, I agree with all statements made above, and that this application is submitted in good faith.



(Applicant Signature)

7/30/24

(Date)

Pete Alfano

(Applicant Name - please print)

owner

(Applicant Title, if applicable - please print)

Assisted by DB

SFFO/Environmental Scientist

(office/title)

Date: 6/12/24

WATER RESOURCES
RECEIVED

JUL 31 2024

FEE SCHEDULE

Make checks payable to the Kansas Department of Agriculture.

1. The fee for an application for a permit to appropriate water for beneficial use, except for domestic, waterpower, dewatering, or sediment control use, shall be (see No. 2 below if requesting storage):

| Million Gallons (mg) | Acre-Feet (AF) | Fee |
|----------------------|----------------|---|
| ≤ 32.585 | ≤ 100 | |
| 32.586 - 104.272 | 100.1 – 320.0 | \$300.00 |
| > 104.272 | > 320 | \$300.00 plus \$20 for each additional 100AF (32.586mg) or any part thereof |

2. The fee for an application in which **storage** of water is requested, except for domestic use, shall be:

| Million Gallons (mg) | Acre-Feet (AF) | Fee |
|----------------------|----------------|---|
| ≤ 81.462 | ≤ 249.9 | \$200.00 |
| ≥ 81.463 | ≥ 250 | \$200.00 plus \$20 for each additional 100AF (32.586mg) or any part thereof |

Note: If an application requests both direct use *and* storage, the fee charged shall be as determined under No. 1 or No. 2 above, whichever is greater, but not both fees.

3. The fee for an application for **waterpower** or **dewatering** use shall be \$100.00 plus \$200.00 for each 44,880 gallons per minute (100 c.f.s.), or part thereof, of the diversion rate requested.

IMPORTANT NOTICE

If this application is approved, the applicant shall notify the Chief Engineer when the diversion works (well, pump, reservoir, pit, etc.) has/have been completed via the *Notice of Completion of Diversion Works* form (DWR 1-203.11) and along with the statutorily required field inspection fee of:

- \$200.00 for sediment control use or groundwater pits for industrial use, or
- \$400.00 for all other uses made of water

Failure to complete the diversion works by the deadline specified in the *Approval of Application and Permit to Proceed* (or any subsequent extension of time of said deadline) and/or failure to submit the proper notice and field inspection fee will result in the dismissal of the appropriation and forfeiture of any priority associated with it.

For assistance with this application, please contact the Division of Water Resources (DWR).

Manhattan HQ
1320 Research Park Dr.
Manhattan, KS 66502
785-564-6638

Topeka Field Office
1131 SW Winding Rd, Ste 400
Topeka, KS 66615
785-296-5733

Stafford Field Office
300 S. Main St
Stafford, KS 67578
620-234-5311

Stockton Field Office
820 S. Walnut
Stockton, KS 67669
785-425-6787

Garden City Field Office
4532 W. Jones Ave, Ste B
Garden City, KS 67846
620-276-2901

Helpful Sources of Information

DWR Water Appropriation Program
DWR Water Appropriation Forms
KGS Water Well Completion Records
DWR Structures Program

<https://agriculture.ks.gov/divisions-programs/dwr/water-appropriation>
<https://agriculture.ks.gov/divisions-programs/dwr/water-appropriation/water-appropriation-forms>
<https://www.kgs.ku.edu/Magellan/WaterWell/index.html>
<https://agriculture.ks.gov/divisions-programs/dwr/dam-safety/permit-requirements>

WATER RESOURCES
RECEIVED

JUL 31 2024

KS DEPT OF AGRICULTURE

JUL 31 2024

KS DEPT OF AGRICULTURE

**RECREATIONAL USE
SUPPLEMENTAL SHEET**

File No. _____

Name of Applicant (Please Print): Jordan Williams

1. Please indicate type of recreational use (boating, fishing, swimming, etc.): Hunting

2. Please summarize how the water will be used and justify the quantity of water requested: _____
(3.5acres x 18" depth of marsh) /12" = 5.25AF
(3.5acres x 31" Net Evaporation) /12" = 9.0AF
.75AF Seepage
Total AF = 15

3. Please complete the following table showing estimated future water requirements:

| ESTIMATED FUTURE WATER DIVERTED/STORED | |
|---|--|
| NEXT 5 YEARS | WATER TO BE DIVERTED (ACRE-FEET OR GALLONS) |
| Year 1 | 15AF |
| Year 2 | 15AF |
| Year 3 | 15AF |
| Year 4 | 15AF |
| Year 5 | 15AF |

Please attach any additional information, tables, or curves showing past, present and estimated future water requirements to substantiate the amount of water requested.



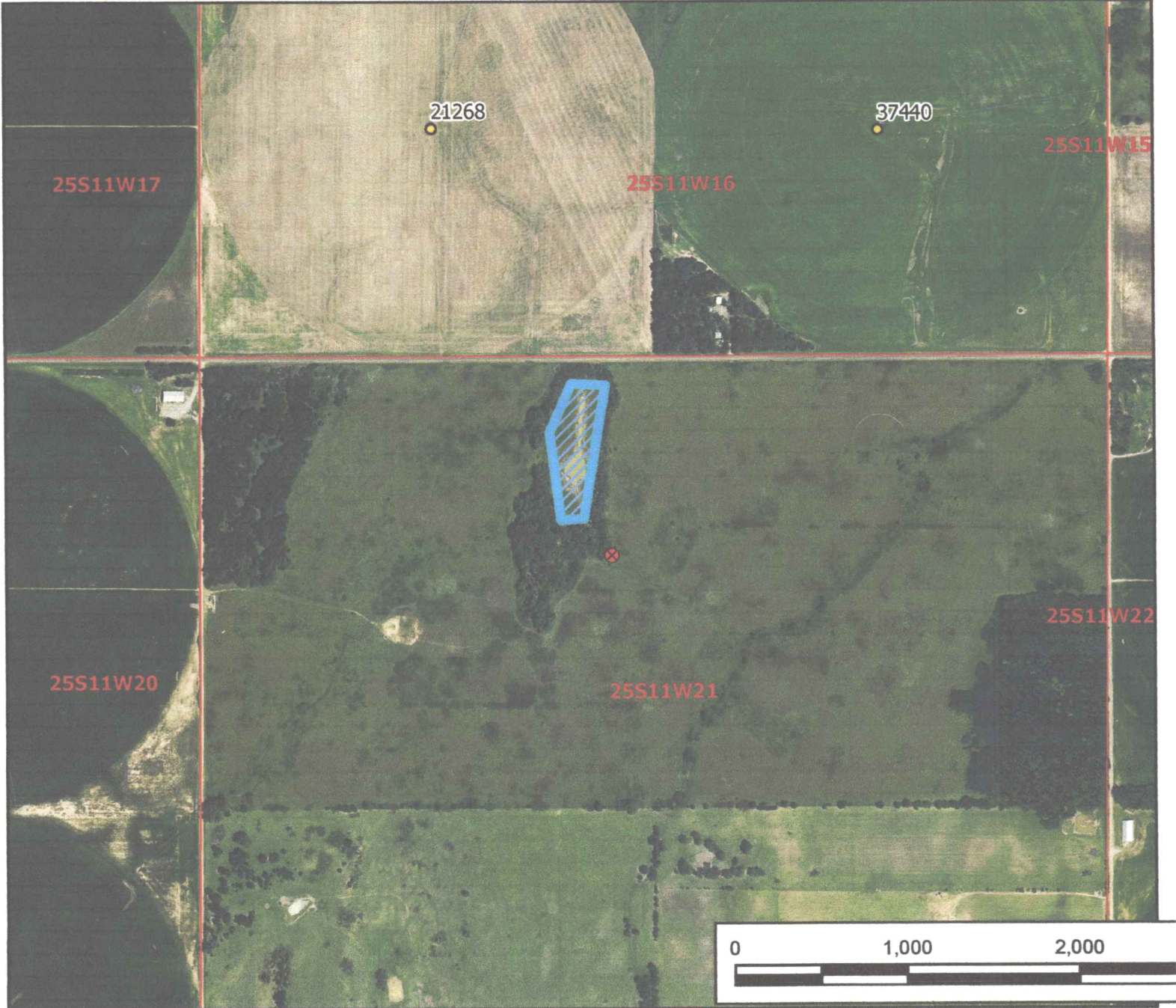

4. Please designate the legal description of the location where the water is to be used by providing the fractional part of the Section, Township and Range.
N 1/2 of 21-25S-11W Stafford County Kansas

You may attach any additional information you believe will assist in informing the Division of the need for your request.

JUL 31 2024



Legend

-  Water Appropriation
-  Proposed Point of Diversion
-  Section Corner
-  Section Line
-  Place of use

New Application, Williams, Jordan

New Point of Diversion Map 21-25S-11W // Stafford County



To the best of my knowledge, all points of diversion within one-half mile of the proposed point of diversion have been shown.

WATER WELL RECORD (WWC-5)

Constructed

KOLAR DOC ID 1777524 WELL ID _____

Original Record Correction Change in Well Use

LOCATION OF WATER WELL

| | | | | | | | | | | | | |
|----------|---------|-----------|-----------|---------|----------|----------|----|-------|----|---|----------|----------------|
| Latitude | 37.8645 | Longitude | -98.53749 | Section | 21 | Township | 25 | Range | 11 | <input type="checkbox"/> E <input checked="" type="checkbox"/> W | Fraction | SE ¼ NE ¼ NW ¼ |
| Datum | WGS84 | Elevation | 1813 | County | Stafford | | | | | | | |

WATER WELL OWNER

| | |
|---|--|
| Name | PETE ALFANO |
| Business | |
| Address | 22070 RUM RIVER BLVD OAK GROVE MN 55303 |
| Well location | FROM THE INTERSECTION OF SE 60 TH ST AND SE 110TH AVE SOUTH ON SE 110TH AVE |
| <input type="checkbox"/> at owner's address | |

WELL WATER USE

Domestic Livestock/Pasture

COMPLETION

Depth of completed well: 87 ft.
 Depth(s) groundwater encountered:
 (1) _____ ft.; (2) _____ ft.;
 (3) _____ ft.; (4) dry well

Static water level in well: 29 ft.
 measured below land surface on (mm/dd/yy): 05/02/2024
 measured above land surface on (mm/dd/yy): _____

Estimated yield: 50 gpm
 Water level was: _____ ft. after _____ hours
 pumping _____ gpm

Pump installed? Yes No

Water well disinfected? Yes No
 Date disinfected (mm/dd/yy): 05/01/2024

Aquifer, if known: _____

NEAREST SOURCE OF POTENTIAL CONTAMINATION

Source: _____
 Distance from well: _____ Direction from well: _____

Source description: _____

Source: _____
 Distance from well: _____ Direction from well: _____

Source description: _____

No potential source of contamination within 100 feet.

CONSTRUCTION

Borehole interval: from 0 to 90 ft. Borehole diameter: 9.75 in.
 from _____ to _____ ft. _____ in.

Casing height above land surface: 28 in.
 If casing height is less than 12 in. has a variance been approved?* Yes No
 *variance not required for monitoring or environmental remediation wells

Casing type: ThermalPlastic

Blank casing interval: 0 ft. to 67 ft.
 Blank casing diameter: 5 in.

Casing joints: Glued
 Weight: 160 lbs/ft.
 Wall thickness or gauge no.: _____

Blank casing interval: _____ ft. to _____ ft.
 Blank casing diameter: _____ in.

Casing joints: _____
 Weight: _____ lbs/ft.
 Wall thickness or gauge no.: _____

Grout interval: 0 ft. to 25 ft.
 Grout material: Bentonite

Grout interval: _____ ft. to _____ ft.
 Grout material: _____

Screen / perforation material: PVC

Screen / perforation openings: Continuous slot

Screen / perforation intervals:
 From 67 ft. to 87 ft.
 Slot size 32 unit inches

From _____ ft. to _____ ft.
 Slot size _____ unit _____

Gravel pack intervals:
 Gravel pack not used: Gravel size _____ in
 From 25 ft. to 90 ft.

Gravel pack not used: Gravel size _____ in
 From _____ ft. to _____ ft.

LITHOLOGIC LOG

| FROM | TO | LITHOLOGY INTERVALS |
|------|----|--|
| 0 | 15 | sand, fine |
| 15 | 60 | sand & gravel, fine to medium |
| 60 | 75 | sand & gravel, fine to medium, clayey, grayish |
| 75 | 90 | sand & gravel, fine to medium |

WATER RESOURCES RECEIVED
JUL 31 2024
KS DEPT OF AGRICULTURE

COMMENTS

CONTRACTOR'S OR LANDOWNERS CERTIFICATION

This water well was constructed reconstructed pursuant to the stated water well contractor's license and was completed on 05/01/2024. I certify that this record is true to the best of my knowledge and belief. This water well record was completed on 06/14/2024 under the business name of 4 Brothers LLC, Kansas Water Well Contractor's License No. 845 under the authority of the designated person as defined in K.A.R. 28-30-2(j) and signed and certified by the electronic signature of the designated person at its submittal: Obe Brant.

Send one copy to WATER WELL OWNER and retain one for your records. Fee of \$5.00 for each constructed well.

1320 Research Park Drive
Manhattan, KS 66502
785-564-6700
www. agriculture.ks.gov



900 SW Jackson, Room 456
Topeka, KS 66612
785-296-3556

Mike Beam, Secretary

Laura Kelly, Governor

August 9, 2024

JORDAN WILLIAMS
111 W GRANT AVE
GREENSBURG KS 67054

RE: Application, File No(s). **51280**

Dear Sir or Madam:

The Division of Water Resources (Division) has received your application(s) for a permit to appropriate water for beneficial use. Your application(s) has been assigned the file number(s) referenced above. Please be aware that the Division may have a large number of pending applications on hand at times and makes every attempt to process them in the order in which they are received. You will be contacted if additional information is required.

Please note, this letter only acknowledges receipt of your application(s) and does not guarantee approval. In accordance with the provisions of the Kansas Water Appropriation Act, the use of water as proposed prior to approval of the application(s) is unlawful.

Additional information about the process may be found on our website at agriculture.ks.gov/divisions-programs/dwr. If you have any other questions, please contact our office at 785-564-6640 or your local Stafford Field Office at 620-234-5311. If you call, please reference the file number so we can help you more efficiently.

Sincerely,

A handwritten signature in black ink that reads "Kris Neuhauser". The signature is written in a cursive style with a long horizontal flourish at the end.

Kris Neuhauser
New Applications Lead
Water Appropriation Program