

Submit To:
CHIEF ENGINEER
Division of Water Resources
Kansas Department of Agriculture
1320 Research Park Drive
Manhattan, KS 66502-5000
<http://agriculture.ks.gov/dwr>

APPLICATION FOR PERMIT TO APPROPRIATE WATER FOR BENEFICIAL USE



State of Kansas

STATUTORY FILING FEE MUST ACCOMPANY THIS APPLICATION
Please refer to the Fee Schedule attached to this application form.

WATER RESOURCES
RECEIVED

SEP 16 2024

14:18

KS Dept. of Agriculture

File Number: **51316**

This item to be completed by the Division of Water Resources staff.

1. Name of Applicant: Scott White
Address: 3223 N. Covington St.
City: Wichita State: KS Zip Code: 67205
Phone: 402-560-6962 Email: scottmwhite1919@gmail.com

2. The source of water is: surface water in _____ (stream)
 groundwater in North Fork Ninnescah River (drainage basin)

3. The maximum annual quantity of water desired is 15 acre-feet gallons
to be diverted at a maximum rate of 99 gpm c.f.s. natural flows natural evaporation
 This project involves surface water storage and redirection. The maximum annual quantity of water desired to be
rediverted is _____ acre-feet gallons, at a rate of _____ gpm c.f.s.

Conversion Factors

1 acre-foot (AF) = 325,851 gallons

1 million gallons (mg) = 3.07 acre-feet (AF)

1 cubic foot per second (c.f.s.) = 448.8 gallons per minute (gpm)

IMPORTANT: Once your application has been assigned a priority date and file number, the requested maximum rate of diversion and maximum requested annual quantity of water under that priority number can **NOT** be increased. Please be certain your requested maximum rate of diversion and maximum annual quantity of water are appropriate and reasonable for your proposed project.

4. The water is intended to be appropriated for the following use(s):
 Artificial Recharge* Irrigation* Recreational* Water Power*
 Industrial* Municipal* Stockwatering* Sediment Control
 Domestic Dewatering Hydraulic Dredging Fire Protection
 Thermal Exchange Contamination Remediation

***IMPORTANT:** You **must** submit a supplemental form providing information to substantiate your request for the quantity of water listed in Item No. 3 for the intended use(s) referenced above.

FOR OFFICE USE ONLY							
FO	<u>2</u>	GMD	<u>5</u>	DUA	-	Use	<u>REC</u>
Code	<u>REG</u>	Fee \$	<u>200</u>	TR #		Source	<u>GW</u>
						County	<u>SF</u>
						By	<u>KJN</u>
						Date	<u>9/17/24</u>
						Receipt Date	<u>9-16-24</u>
						Check #	<u>104</u>

SEP 16 2024

File No. _____

KS Dept. of Agriculture

5. The location(s) of the proposed diversion work(s) (well, pumphouse, etc.) are described below. Note that for the application to be accepted, the point of diversion location(s) **must** be described to at least a 10-acre tract, unless you specifically request a 60-day period of time in which to locate the site within a specifically described, minimal legal quarter section of land. You can specify a nickname for the point of diversion via the A.K.A. line to help you identify it.

If the source of supply is groundwater, a separate application shall be filed for each proposed well or battery of wells, except that a single application may include up to four wells within a circle with a quarter (1/4) mile radius in the same local source of supply which do not exceed a maximum diversion rate of 20 gallons per minute per well.

A battery of wells is defined as two or more wells connected to a common pump by a manifold; or not more than four wells in the same local source of supply within a 300-foot radius circle which are being operated by pumps not to exceed a total maximum diversion rate of 800gpm and which supply water to a common distribution system.

(A) One in the NE quarter of the NW quarter of the SW quarter of Section 04, more particularly described as being near a point 2081 feet North and 4297 feet West of the Southeast corner of said section, in Township 25 South, Range 11 E W, Stafford County, KS. A.K.A: _____

(B) One in the _____ quarter of the _____ quarter of the _____ quarter of Section _____, more particularly described as being near a point _____ feet North and _____ feet West of the Southeast corner of said section, in Township _____ South, Range _____ E W, _____ County, KS. A.K.A: _____

(C) One in the _____ quarter of the _____ quarter of the _____ quarter of Section _____, more particularly described as being near a point _____ feet North and _____ feet West of the Southeast corner of said section, in Township _____ South, Range _____ E W, _____ County, KS. A.K.A: _____

(D) One in the _____ quarter of the _____ quarter of the _____ quarter of Section _____, more particularly described as being near a point _____ feet North and _____ feet West of the Southeast corner of said section, in Township _____ South, Range _____ E W, _____ County, KS. A.K.A: _____

(E) One in the _____ quarter of the _____ quarter of the _____ quarter of Section _____, more particularly described as being near a point _____ feet North and _____ feet West of the Southeast corner of said section, in Township _____ South, Range _____ E W, _____ County, KS. A.K.A: _____

6. The proposed project for diversion of water will consist of 1 well
(number of wells, pumps, dams, etc.)

and was/will be completed on or by the following date: ASAP
(date each was or will be completed)

7. The first actual application of water for the proposed beneficial use was or is estimated to be ASAP
(Date)

8. List any application, appropriation of water, water right, or vested right file number that covers the same point(s) of diversion or any of the same place of use described in this application. Also list any other recent modifications made to existing permits or water rights in conjunction with the filing of this application.

NONE

9/17/2024
KJN

SEP 16 2024

File No. _____

KS Dept. of Agriculture

9. Will pesticide, fertilizer, or other foreign substance be injected into the water pumped from the diversion works?

Yes No

If **yes**, a check valve shall be required. All chemigation safety requirements must be met including a chemigation permit and reporting requirements.

10. If you are planning to impound water, please contact DWR prior to submitting this application. Please attach a reservoir area capacity table and inform us of the total acres of surface drainage area above the reservoir.

Have you made an application for a permit for construction of this dam and reservoir with DWR? Yes No

If yes, write the Water Structures permit number here: _____

11. Furnish a detailed topographic or aerial map that depicts the following information:

The application **must** be supplemented by a topographic map, aerial photograph or a detailed plat showing the information described in A-D below.

(A) The center of the section, the section lines or the section corners, and labels showing the appropriate section, township and range numbers, as well as a north arrow and scale,

(B) The location of the proposed point(s) of diversion (wells, stream-bank installations, dams, or other diversion works) described in Item No. 5 of the application, showing the North-South distance and the East-West distance from a section line or southeast corner of section,

(C) The location of the proposed place of use identified by crosshatching,

(D) **For Groundwater Use**, the location of any existing water wells of any kind within 1/2 mile of the proposed well or wells and indicate for each well its type of use and the name and mailing address of the property owner or owners, (If there are no wells within 1/2 mile, please indicate that on the map.)

For Surface Water Use, the names and addresses of the landowner(s) 1/2 mile downstream and 1/2 mile upstream from your property lines, and

(E) The locations of proposed or existing dams, dikes, reservoirs, canals, pipelines, power houses, and any other structures for the purpose of storing, conveying, or using water.

12. For groundwater use, furnish copies of the driller's logs for all test holes or completed wells. Please ensure that the driller's logs provide depth to the static water level. If driller's logs cannot be obtained for an existing well, provide the following information:

Well location as shown in Item No. 5	(A)	(B)	(C)	(D)	(E)
Date drilled	_____	_____	_____	_____	_____
Total depth of well	_____	_____	_____	_____	_____
Depth to static water level	_____	_____	_____	_____	_____

13. The owner(s) of the point of diversion, if other than the applicant is:

(name, address, and phone)

(name, address, and phone)

SEP 16 2024

File No. _____

KS Dept. of Agriculture

14. The owner(s) of the property where the water is used, if other than the applicant, is:

Scott White 3223 N. Covington St. Wichita, KS 67205 402-560-6962
(name, address, and phone)

Kelsey White 3223 N. Covington St. Wichita, KS 67205 316-208-3413
(name, address, and phone)

15. The relationship of the applicant to the proposed place where the water will be used is that of:

Owner Agent Tenant Other: _____

16. A water use correspondent (WUC) must be designated. The WUC will be mailed the annual water use report, which must be filed with the Division by March 1 of each year. Failure to timely file an accurate water use report will subject the owner(s) to a civil fine of up to \$1,000 and potential suspension of the water appropriation or right. By signing this application, I verify that the owner(s) of the water right or permit have confirmed that the following person or agent should be designated as the WUC:

Scott White 3223 N. Covington St. Wichita, KS 67205 402-560-6962
(name, address, and phone)

17. I understand that if this application is approved, there could be times, as determined by the Division of Water Resources, when I would not be allowed to divert water. This could affect the economics of my decision to appropriate water. Situations where this might occur may include times when minimum desirable streamflow (MDS) requirements are not met, when Assurance District or Water Marketing releases are made from storage in federal reservoirs, when a Water Reservation Right upstream of a federal reservoir is administered, or when water rights administration becomes necessary to prevent impairment.

I declare, under penalty of perjury, that I have legal access to or control of, the point(s) of diversion described in this application from the landowner or the landowner's authorized representative.

By signing below, I verify that the information set forth above is true to the best of my knowledge, I agree with all statements made above, and that this application is submitted in good faith.

(Applicant Signature)

9-11-24
(Date)

Scott White
(Applicant Name - please print)

(Applicant Title, if applicable - please print)

Assisted by Daniel Bird

STFO/Environmental Scientist
(office/title)

Date: 9/11/2024

SEP 16 2024

KS Dept. of Agriculture

RECREATIONAL USE SUPPLEMENTAL SHEET

File No. _____

Name of Applicant (Please Print): Scott White

1. Please indicate type of recreational use (boating, fishing, swimming, etc.): Duck marsh for
for hunting

2. Please summarize how the water will be used and justify the quantity of water requested: _____

3.73-acres x 32" of net evaporation /12 = 10.2575AF

3.73 acres x 1' depth = 3.73AF

1.0125AF for seepage

15 Acre-feet total

3. Please complete the following table showing estimated future water requirements:

ESTIMATED FUTURE WATER DIVERTED/STORED	
NEXT 5 YEARS	WATER TO BE DIVERTED (ACRE-FEET OR GALLONS)
Year 1	15
Year 2	15
Year 3	15
Year 4	15
Year 5	15

Please attach any additional information, tables, or curves showing past, present and estimated future water requirements to substantiate the amount of water requested.

4. Please designate the legal description of the location where the water is to be used by providing the fractional part of the Section, Township and Range.

Northeast quarter of the Northwest quarter of the Southwest quarter of 25S 11W section 04

(NE NW SW 4 25S 11W)

You may attach any additional information you believe will assist in informing the Division of the need for your request.

SEP 16 2024

FEE SCHEDULE

Make checks payable to the Kansas Department of Agriculture.

KS Dept. of Agriculture

- The fee for an application for a permit to appropriate water for beneficial use, except for domestic, waterpower, dewatering, or sediment control use, shall be (see No. 2 below if requesting storage):

Million Gallons (mg)	Acre-Feet (AF)	Fee
≤ 32.585	≤ 100	\$200.00
32.586 - 104.272	100.1 – 320.0	\$300.00
> 104.272	> 320	\$300.00 plus \$20 for each additional 100AF (32.586mg) or any part thereof

- The fee for an application in which **storage** of water is requested, except for domestic use, shall be:

Million Gallons (mg)	Acre-Feet (AF)	Fee
≤ 81.462	≤ 249.9	\$200.00
≥ 81.463	≥ 250	\$200.00 plus \$20 for each additional 100AF (32.586mg) or any part thereof

Note: If an application requests both direct use *and* storage, the fee charged shall be as determined under No. 1 or No. 2 above, whichever is greater, but not both fees.

- The fee for an application for **waterpower** or **dewatering** use shall be \$100.00 plus \$200.00 for each 44,880 gallons per minute (100 c.f.s.), or part thereof, of the diversion rate requested.

IMPORTANT NOTICE

If this application is approved, the applicant shall notify the Chief Engineer when the diversion works (well, pump, reservoir, pit, etc.) has/have been completed via the *Notice of Completion of Diversion Works* form (DWR 1-203.11) and along with the statutorily required field inspection fee of:

- \$200.00 for sediment control use or groundwater pits for industrial use, or
- \$400.00 for all other uses made of water

Failure to complete the diversion works by the deadline specified in the *Approval of Application and Permit to Proceed* (or any subsequent extension of time of said deadline) and/or failure to submit the proper notice and field inspection fee will result in the dismissal of the appropriation and forfeiture of any priority associated with it.

For assistance with this application, please contact the Division of Water Resources (DWR).

Manhattan HQ
1320 Research Park Dr.
Manhattan, KS 66502
785-564-6638

Topeka Field Office
1131 SW Winding Rd, Ste 400
Topeka, KS 66615
785-296-5733

Stafford Field Office
300 S. Main St
Stafford, KS 67578
620-234-5311

Stockton Field Office
820 S. Walnut
Stockton, KS 67669
785-425-6787

Garden City Field Office
4532 W. Jones Ave, Ste B
Garden City, KS 67846
620-276-2901

Helpful Sources of Information

- DWR Water Appropriation Program <https://agriculture.ks.gov/divisions-programs/dwr/water-appropriation>
- DWR Water Appropriation Forms <https://agriculture.ks.gov/divisions-programs/dwr/water-appropriation/water-appropriation-forms>
- KGS Water Well Completion Records <https://www.kgs.ku.edu/Magellan/WaterWell/index.html>
- DWR Structures Program <https://agriculture.ks.gov/divisions-programs/dwr/dam-safety/permit-requirements>

WATER RESOURCES
RECEIVED

SEP 16 2024

KS Dept. of Agriculture

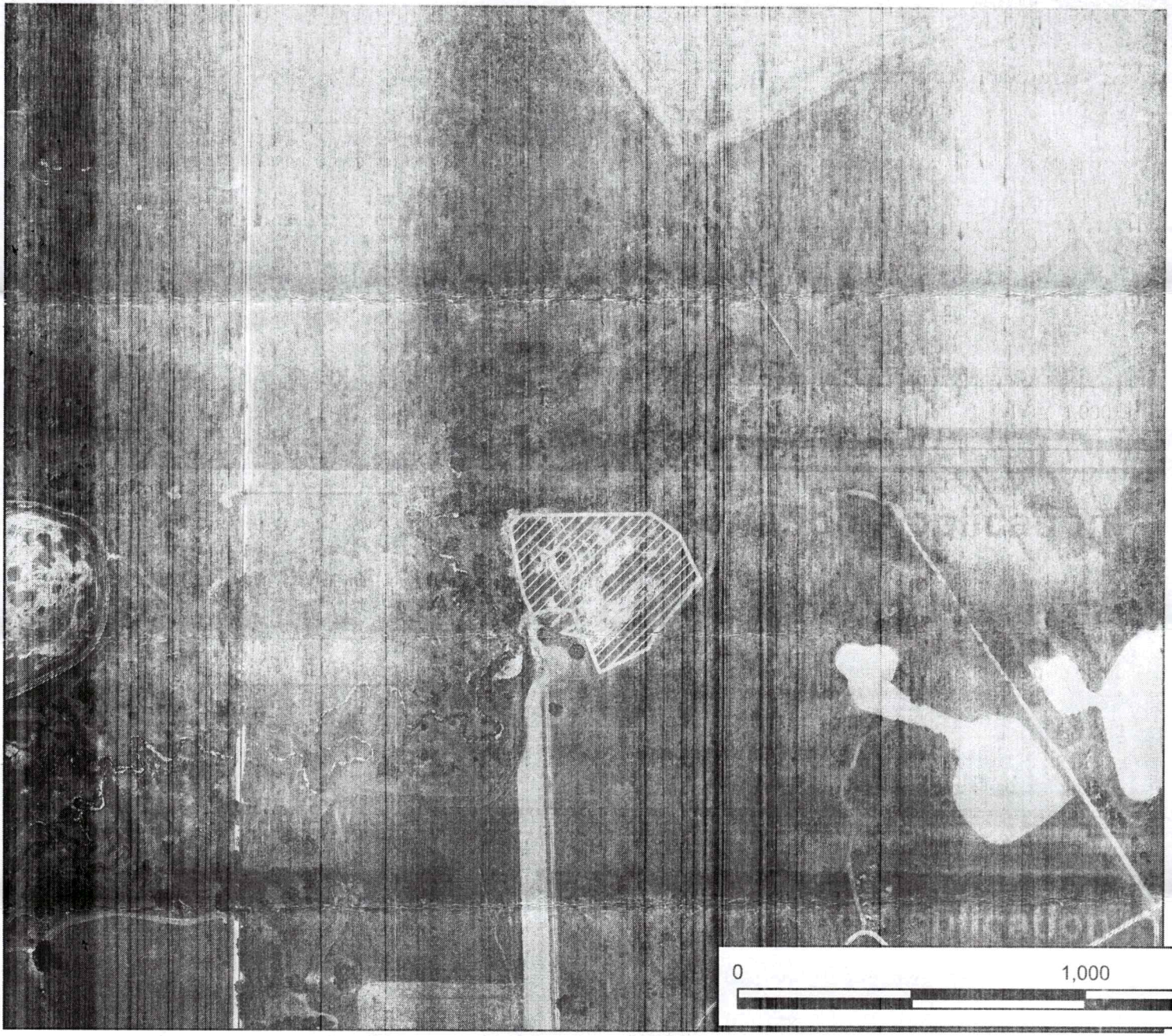

Legend

- Proposed Point of Diversion
- ▭ Section Line
- ▭ Place of Use

Water Appropriation Application

Application Map 04-25S-11W // Stafford County



To the best of my knowledge, all points of diversion within one-half mile of the proposed point of diversion have been shown.

[Handwritten Signature]
Signature / Date

9-11-24

9/11/2024 DKB/SFFO 1:5,000 scale

SEP 16 2024

KS Dept. of Agriculture



Legend

- ⊗ Proposed Point of Diversion
- ▭ Section Line
- ▨ Place of Use

Water Appropriation Application

Application Map
04-25S-11W // Stafford County



To the best of my knowledge, all points of diversion within one-half mile of the proposed point of diversion have been shown.

9-11-24

Signature / Date

9/11/2024 DKB/SFFO 1:5,000 scale

WATER WELL RECORD Form WWC-5

Division of Water Resources App. No.

Well ID

Original Record Correction Change in Well Use

1 LOCATION OF WATER WELL: Fraction Section Number Township Number Range Number

County: Stafford NW¼ NW¼ SW¼ E¼ 4 T 25 S R 11 E W

2 WELL OWNER: Last Name: McMillan First: Tom Street or Rural Address where well is located (if unknown, distance and direction from nearest town or intersection): If at owner's address, check here:
 Business: _____ Address: 344 E Hwy 50 4 miles south of Stafford, 3 miles east on SE Hwy.
 Address: _____ City: Stafford State: KS ZIP: 67578

3 LOCATE WELL WITH "X" IN SECTION BOX:

N

NW	NE
SW	SE

S

1 mile

4 DEPTH OF COMPLETED WELL: 36 ft.

Depth(s) Groundwater Encountered: 1) _____ ft.
 2) _____ ft. 3) _____ ft., or 4) Dry Well

WELL'S STATIC WATER LEVEL: 24 ft.

below land surface, measured on (mo-day-yr).....
 above land surface, measured on (mo-day-yr).....

Pump test data: Well water was _____ ft. after _____ hours pumping _____ gpm
 Well water was _____ ft. after _____ hours pumping _____ gpm

Estimated Yield: 100 gpm
 Bore Hole Diameter: 10 5/8 in. to _____ ft. and _____ in. to _____ ft.

5 Latitude: _____ (decimal degrees)
Longitude: _____ (decimal degrees)
 Horizontal Datum: WGS 84 NAD 83 NAD 27
 Source for Latitude/Longitude:
 GPS (unit make/model: _____ (WAAS enabled? Yes No)
 Land Survey Topographic Map
 Online Mapper: _____

6 Elevation: _____ ft. Ground Level TOC
 Source: Land Survey GPS Topographic Map
 Other _____

7 WELL WATER TO BE USED AS:

<p>1. Domestic: <input type="checkbox"/> Household <input type="checkbox"/> Lawn & Garden <input checked="" type="checkbox"/> Livestock <input type="checkbox"/> Irrigation <input type="checkbox"/> Feedlot <input type="checkbox"/> Industrial</p>	<p>5. <input type="checkbox"/> Public Water Supply: well ID _____ 6. <input type="checkbox"/> Dewatering: how many wells? _____ 7. <input type="checkbox"/> Aquifer Recharge: well ID _____ 8. <input type="checkbox"/> Monitoring: well ID _____ 9. Environmental Remediation: well ID _____ <input type="checkbox"/> Air Sparge <input type="checkbox"/> Soil Vapor Extraction <input type="checkbox"/> Recovery <input type="checkbox"/> Injection</p>
<p>10. <input type="checkbox"/> Oil Field Water Supply: lease _____ 11. Test Hole: well ID _____ <input type="checkbox"/> Cased <input type="checkbox"/> Uncased <input type="checkbox"/> Geotechnical 12. Geothermal: how many bores? _____ a) Closed Loop <input type="checkbox"/> Horizontal <input type="checkbox"/> Vertical b) Open Loop <input type="checkbox"/> Surface Discharge <input type="checkbox"/> Inj. of Water 13. <input type="checkbox"/> Other (specify): _____</p>	

Was a chemical/bacteriological sample submitted to KDHE? Yes No If yes, date sample was submitted: _____
 Water well disinfected? Yes No

8 TYPE OF CASING USED: Steel PVC Other _____ CASING JOINTS: Glued Clamped Welded Threaded
 Casing diameter 5 in. to _____ ft., Diameter _____ in. to _____ ft., Diameter _____ in. to _____ ft.
 Casing height above land surface 64 in. Weight _____ lbs./ft. Wall thickness or gauge No. _____

TYPE OF SCREEN OR PERFORATION MATERIAL:
 Steel Stainless Steel Fiberglass PVC Other (Specify) _____
 Brass Galvanized Steel Concrete tile None used (open hole)

SCREEN OR PERFORATION OPENINGS ARE:
 Continuous Slot Mill Slot Gauze Wrapped Torch Cut Drilled Holes Other (Specify) _____
 Louvered Shutter Key Punched Wire Wrapped Saw Cut None (Open Hole)

SCREEN-PERFORATED INTERVALS: From 36 ft. to 36 ft., From _____ ft. to _____ ft., From _____ ft. to _____ ft.
GRAVEL PACK INTERVALS: From _____ ft. to _____ ft., From _____ ft. to _____ ft., From _____ ft. to _____ ft.

9 GROUT MATERIAL: Neat cement Cement grout Bentonite Other _____
 Grout Intervals: From 21 ft. to 0 ft., From _____ ft. to _____ ft., From _____ ft. to _____ ft.

Nearest source of possible contamination:
 Septic Tank Lateral Lines Pit Privy Livestock Pens Insecticide Storage
 Sewer Lines Cess Pool Sewage Lagoon Fuel Storage Abandoned Water Well
 Watertight Sewer Lines Seepage Pit Feedyard Fertilizer Storage Oil Well/Gas Well
 Other (Specify) _____

Direction from well? None Distance from well? _____ ft.

10 FROM	TO	LITHOLOGIC LOG	FROM	TO	LITHO. LOG (cont.) or PLUGGING INTERVALS
0	12	Sandy Top Soil			WATER RESOURCES RECEIVED SEP 16 2024 KS Dept. of Agriculture
12	22	Fine Tan Sand			
22	28	Small Gravel			
28	36	Black clay			
			Notes: _____		

11 CONTRACTOR'S OR LANDOWNER'S CERTIFICATION: This water well was constructed, reconstructed, or plugged under my jurisdiction and was completed on (mo-day-year) 8/3/21 and this record is true to the best of my knowledge and belief. Kansas Water Well Contractor's License No. 672 This Water Well Record was completed on (mo-day-year) 8/17/21 under the business name of Cranadis Water Well Service Signature _____

County: Stafford Fraction: W2, E2, NW, SW Sec. 4 T. 25 S R. 11 W

CORRECTION(S) to WATER WELL COMPLETION RECORD Form WWC-5 (to rectify lacking or incorrect information)

Owner: Tom McMillan 36 ft Livestock well

If location corrected, was listed as:

Location changed to:

Section-Township-Range: _____

Fraction (¼ calls): NW, NW, SW

W2, E2, NW, SW

Other changes: Initial statements: Insufficient location description provided.

Changed to: In addition, well is 0.75 mile N of SE 40th St and approx. 775 ft E of SE 110th Ave.

Comments: _____

Verification method: Information provided by water well contractor, and used STR Finder.

Initials: PKC Date: 10/31/21

Submitted by: Kansas Geological Survey, Data Resources Library, 1930 Constant Ave., Lawrence, KS 66047-3724
 Kansas Dept. of Health & Environment, Bureau of Water, 1000 SW Jackson, Suite 420, Topeka, KS 66612-1367

(rev 01/26/2018)

WATER RESOURCES
RECEIVED
SEP 16 2024
KS Dept. of Agriculture