

SEP 03 2024

15:49

KS Dept. of Agriculture



State of Kansas

Submit To: CHIEF ENGINEER
Division of Water Resources
Kansas Department of Agriculture
1320 Research Park Drive
Manhattan, Kansas 66502
http://agriculture.ks.gov/dwr

APPLICATION FOR APPROVAL TO
CHANGE THE PLACE OF USE, THE
POINT OF DIVERSION OR THE USE
MADE OF THE WATER UNDER AN
EXISTING WATER RIGHT

Filing Fee Must Accompany the Application
(Please refer to Fee Schedule on signature page of application form.)

Paragraph Nos. 1, 2, 3, 4 & 8 must be completed. Complete all other applicable portions. A topographic map or detailed plat showing the authorized and proposed points(s) of diversion and /or place of use must accompany this application.

1. Application is hereby made for approval of the Chief Engineer to change the

- Place of Use
- (Check one or more) Point of Diversion
- Use Made of Water

File No. 8,192

2. Name of applicant: Pioneer Feedyard, LLC.

Address: 1021 County Rd CC

City, State and Zip: Oakley, Ks. 67748

Phone Number: (785)672-3257 E-mail address: _____

What is your relationship to the water right; owner tenant agent other? If other, please explain. _____

Name of water use correspondent: Same as above

Address: _____

City, State and Zip: _____

Phone Number: () _____ E-mail address: _____

3. The change(s) proposed herein are desired for the following reasons (please be specific): To change the use made of water from irrigation to dual use (irrigation & stockwatering). To also change the place of use to include the feedlot.

The change(s) (was) (will be) completed by 12/31/2024 (Date)

For Office Use Only:															
F.O.	<u>3</u>	GMD	<u>4</u>	Meets K.A.R. 5-5-1	<input checked="" type="checkbox"/> YES / <input type="checkbox"/> NO	Use	<u>IRR</u>	Source	<input checked="" type="checkbox"/> G / <input type="checkbox"/> S	County	<u>GO</u>	By	<u>KJN</u>	Date	<u>9/6/24</u>
Code	<u>C-2</u>	Fee \$	<u>500</u>	TR #		Receipt Date	<u>9-3-24</u>	Check #	<u>52426</u>						

4. The presently authorized place of use is:

Owner of Land — NAME: Pioneer Feedyard, LLC Irrigation place of use

ADDRESS: 1021 County Rd CC Oakley, Ks. 67748

Sec.	Twp.	Range	NE¼				NW¼				SW¼				SE¼				TOTAL ACRES
			NE¼	NW¼	SW¼	SE¼	NE¼	NW¼	SW¼	SE¼	NE¼	NW¼	SW¼	SE¼	NE¼	NW¼	SW¼	SE¼	
9	11	31w					40	30	28.5	31.5									130

List any other water rights that cover this place of use. _____

WATER RESOURCES RECEIVED

Owner of Land — NAME: _____

ADDRESS: _____

SEP 03 2024

Sec.	Twp.	Range	NE¼				NW¼				SW¼				SE¼				TOTAL ACRES
			NE¼	NW¼	SW¼	SE¼	NE¼	NW¼	SW¼	SE¼	NE¼	NW¼	SW¼	SE¼	NE¼	NW¼	SW¼	SE¼	

KS Dept. of Agriculture

List any other water rights that cover this place of use. _____

(If there are more than two landowners, attach additional sheets as necessary.)

5. It is proposed that the place of use be changed to:

Owner of Land — NAME: Pioneer Feedyard, LLC Stockwatering place of use

ADDRESS: 1021 County Rd CC Oakley, Ks. 67748

Sec.	Twp.	Range	NE¼				NW¼				SW¼				SE¼				TOTAL ACRES
			NE¼	NW¼	SW¼	SE¼	NE¼	NW¼	SW¼	SE¼	NE¼	NW¼	SW¼	SE¼	NE¼	NW¼	SW¼	SE¼	
9	11	31w					38.45	27	31	32									128.45

List any other water rights that cover this place of use. _____

Owner of Land — NAME: Pioneer Feedyard, LLC Stockwatering place of use

ADDRESS: 1021 County Rd CC Oakley, Ks. 67748

18 – 11 – 31w Feedlot in the North Half and the Southwest Quarter

19 – 11 – 31w Feedlot in the North Half of the Northwest Quarter and the North Half of the South Half of the Northwest Quarter

List any other water rights that cover this place of use. 16181, 35587, 35594, 35597, 35598, 35599, 35600, and 48933

IF MORE SPACE IS NEEDED, ATTACH ADDITIONAL SHEETS AS NECESSARY

6. The presently authorized point(s) of diversion is one well
(Provide description and number of points)
7. The proposed point(s) of diversion is no change
(Provide description and number of points)

WATER RESOURCES
 RECEIVED
 SEP 03 2024

List all presently authorized point(s) of diversion:

8. **Presently authorized point of diversion:**

One in the NW Quarter of the SE Quarter of the NW Quarter of Section 9, Township 11 South, Range 31 W, in Gove County, Kansas, feet North feet West of Southeast corner of section.
 Authorized Rate 500 Authorized Quantity 242
 (DWR use only: Computer ID No. 01 GPS 3937 feet North 3718 feet West)
 This point will not be changed This point will be changed as follows:
Proposed point of diversion: (Complete only if change is requested)
 One in the _____ Quarter of the _____ Quarter of the _____ Quarter of Section _____, Township _____ South, Range _____ (E/W), in _____ County, Kansas, _____ feet North _____ feet West of Southeast corner of section.
 Proposed Rate _____ Proposed Quantity _____
 This point is: Additional Well Geo Center List other water rights that will use this point _____

KS Dept. of Agriculture

9. **Presently authorized point of diversion:**

One in the _____ Quarter of the _____ Quarter of the _____ Quarter of Section _____, Township _____ South, Range _____ (E/W), in _____ County, Kansas, _____ feet North _____ feet West of Southeast corner of section.
 Authorized Rate _____ Authorized Quantity _____
 (DWR use only: Computer ID No. _____ GPS _____ feet North _____ feet West)
 This point will not be changed This point will be changed as follows:
Proposed point of diversion: (Complete only if change is requested)
 One in the _____ Quarter of the _____ Quarter of the _____ Quarter of Section _____, Township _____ South, Range _____ (E/W), in _____ County, Kansas, _____ feet North _____ feet West of Southeast corner of section.
 Proposed Rate _____ Proposed Quantity _____
 This point is: Additional Well Geo Center List other water rights that will use this point _____

10. **Presently authorized point of diversion:**

One in the _____ Quarter of the _____ Quarter of the _____ Quarter of Section _____, Township _____ South, Range _____ (E/W), in _____ County, Kansas, _____ feet North _____ feet West of Southeast corner of section.
 Authorized Rate _____ Authorized Quantity _____
 (DWR use only: Computer ID No. _____ GPS _____ feet North _____ feet West)
 This point will not be changed This point will be changed as follows:
Proposed point of diversion: (Complete only if change is requested)
 One in the _____ Quarter of the _____ Quarter of the _____ Quarter of Section _____, Township _____ South, Range _____ (E/W), in _____ County, Kansas, _____ feet North _____ feet West of Southeast corner of section.
 Proposed Rate _____ Proposed Quantity _____
 This point is: Additional Well Geo Center List other water rights that will use this point _____

11. Describe the current condition of and future plans for any point(s) of diversion which will no longer be used. NA - the current irrigation well will be used for dual purposes (irrigation & stockwatering).

IF MORE SPACE IS NEEDED, ATTACH ADDITIONAL SHEETS AS NECESSARY

12. The presently authorized use of water is for Irrigation purposes. It is proposed that the use be changed to Dual use (Irrigation & Stockwatering) purposes.

WATER RESOURCES RECEIVED

SEP 03 2024

13. If changing the place of use and/or use made of water, describe how the consumptive use will not be increased. To convert to dual use, the consumptive use of this water right is calculated to be 209.814 acre-feet. 242 a.f. x .867 = 209.814

KS Dept. of Agriculture

While this water right is authorized for dual use, it will be temporarily limited to the consumptive use calculation of 209.814 acre-feet. If the water right ever returns to irrigation only use, then it will have a "path back" to the full 242 acre-feet.

(Please show any calculations here.)

14. It is requested that the maximum annual quantity of water be ~~reduced to~~ limited to 209.814 a.f. (acre-feet or million gallons).

15. It is requested that the maximum rate of diversion of water be reduced to NA gallons per minute (____ c.f.s.).

16. The application must include either a topographic map or detailed plat. A U.S. Geological Survey Topographic Map, scale 1:24,000, is available through the Kansas Geological Survey, 1930 Constant Avenue, University of Kansas, Lawrence, Kansas 66047-3726 (www.usgs.gov). The map should show the location of the presently authorized point(s) of diversion. Distances North and West of the Southeast corner of the section must be shown. The presently authorized place of use should also be shown. Identify the center of the section, the section lines and the section corners and show the appropriate section, township, and range numbers on the map. In addition the following information must also be shown on the map.

a. If a change in the location of the point(s) of diversion is proposed, show:

- 1) The location of the proposed point(s) of diversion. Distances North and West of the Southeast corner of the section must be shown. Please be certain that the information shown on the map agrees with the information shown in Paragraph Nos. 9, 10 and 11 of the application.
- 2) If the source of supply is groundwater, please show the location of existing water wells of any kind, including domestic wells, within 1/2 mile of the proposed well or wells. Identify each well as to its use and furnish name and mailing address of the property owner or owners. If there are no wells within 1/2 mile, please indicate so on the map.
- 3) If the source of supply is surface water, the names and mailing addresses of all landowner(s) 1/2 mile downstream and 1/2 mile upstream from your property lines must be shown.

b. If a change in the place of use is desired, show the proposed place of use by crosshatching on the map. Please be certain that the information shown on the map agrees with the information shown in Paragraph No. 5 of the application.

17. Attach documentation to show the change(s) proposed herein will not impair existing water rights and relates to the same local source of supply as to which the water right relates. This information may include statements, plats, geology reports, well logs, test hole logs, and other information as necessary information to show the above. Additional comments may be made below.

There will be no change in the location of the point of diversion or the rate of diversion. By limiting the water right to its consumptive use number, impairment should not occur.

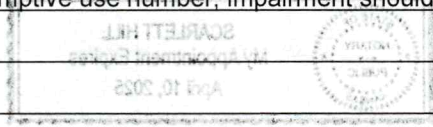

18. If the proposed change(s) does not meet all applicable rules and regulations of the Kansas Water Appropriation Act, please identify the rules and regulations for which you request a waiver. State the reason why a waiver is needed and why the request should be granted. Attach documentation showing that granting the request will not impair existing water rights and will not prejudicially and unreasonably affect the public interest.

No waivers required.

Any use of water that is not as authorized by the water right or permit to authorize water **before** the chief engineer approves this application is a violation of the Kansas Water Appropriation Act for which criminal or civil penalties may be assessed. Such violation is a class C misdemeanor, punishable by a fine not to exceed \$500 and/or a term of confinement not to exceed one month in the county jail. K.S.A. 82a-728(b). Civil penalties shall be not less than \$100 nor more than \$1,000 per violation. In the case of a continuing violation, each day such violation continues may be deemed a separate violation. In addition to these penalties the water right may be modified or suspended. K.S.A. 82a-737, as amended.

The application must be signed by all owners of the place of use authorized under the water right and his or her spouse, if married. Please indicate if there is no spouse. If land is being purchased under contract, the seller must sign as landowner until such time as the contract is completed.

In the event that all applicants cannot appear before one notary public, they may as necessary sign separate copies of the application before any notary public conveniently available to them. All copies signed in this manner shall be considered to be valid parts of the application.

If the request is signed on behalf of any Owner by someone with legal authority to do so (for example, an agent, one who has power of attorney, or an executor, executrix, conservator), it will be necessary to attach proper documents showing such authority.

I declare that I am an owner of the currently authorized place of use as identified herein, or that I represent all such owners and am authorized to make this application on their behalf, and declare further that the statements contained herein are true, correct, and complete. By filing this application I authorize the chief engineer to permanently reduce the quantity of water and/or rate of diversion as specified in sections 14 and 15 of this application.

Dated at Oakley, Kansas, this 27 day of August, 2024.

X	<u>Keith R. Bordy</u> (Owner)	_____	(Spouse)
X	<u>Keith R. Bordy</u> (Please Print)	_____	(Please Print)
	_____	_____	(Spouse)
	_____	_____	(Please Print)
	_____	_____	(Spouse)
	_____	_____	(Please Print)

State of Kansas }
County of Logan } SS

I hereby certify that the foregoing application was signed in my presence and sworn to before me this 27th day of August, 2024.

My Commission Expires 4-10-25

Scarlett Hill deputy clerk

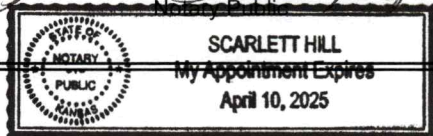

FEE SCHEDULE

Each application to change the place of use, the point of diversion or the use made of the water under this section shall be accompanied by the application fee set forth in the schedule below:

- (1) Application to change a point of diversion 300 feet or less \$100
- (2) Application to change a point of diversion more than 300 feet \$200
- (3) Application to change the place of use \$200
- (4) Application to change the use made of the water \$300 ✓

Make check payable to Kansas Department of Agriculture.

WATER RESOURCES RECEIVED

SEP 03 2024

KS Dept. of Agriculture

Application to Change the Use Made of Water
and Place of Use, Water Right, File No. 8,192

WATER RESOURCES
RECEIVED

SEP 03 2024

KS Dept. of Agriculture

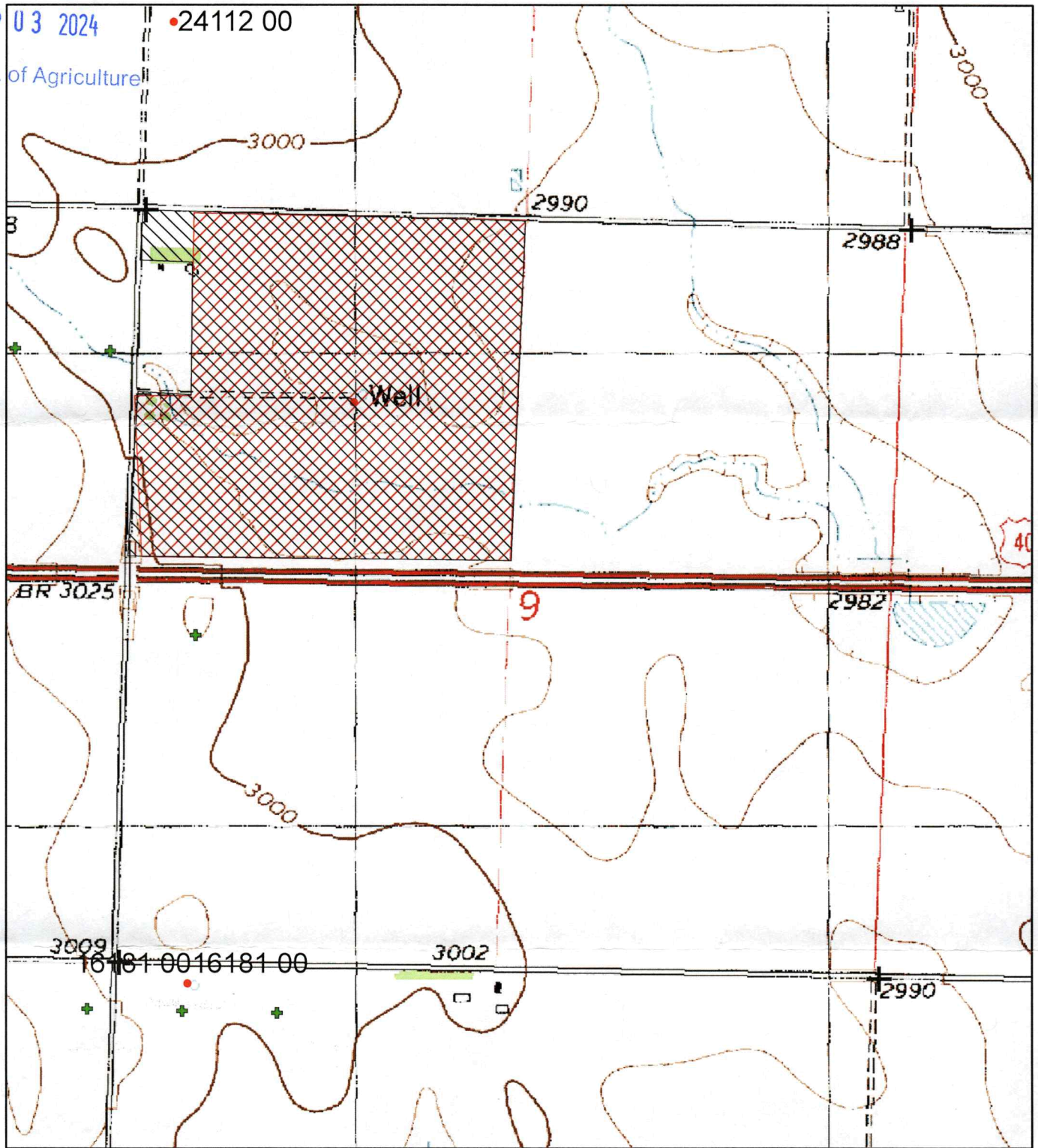

Present Irrigation Place of Use



Proposed Irrigation Place of Use

1:12,000



Map reviewed and approved by:

Kenneth [Signature]

8/27/24

Signature

Date

Application to Change the Use Made of Water and Place of Use, Water Right, File No. 8,192

WATER RESOURCES RECEIVED

SEP 03 2024

KS Dept. of Agriculture

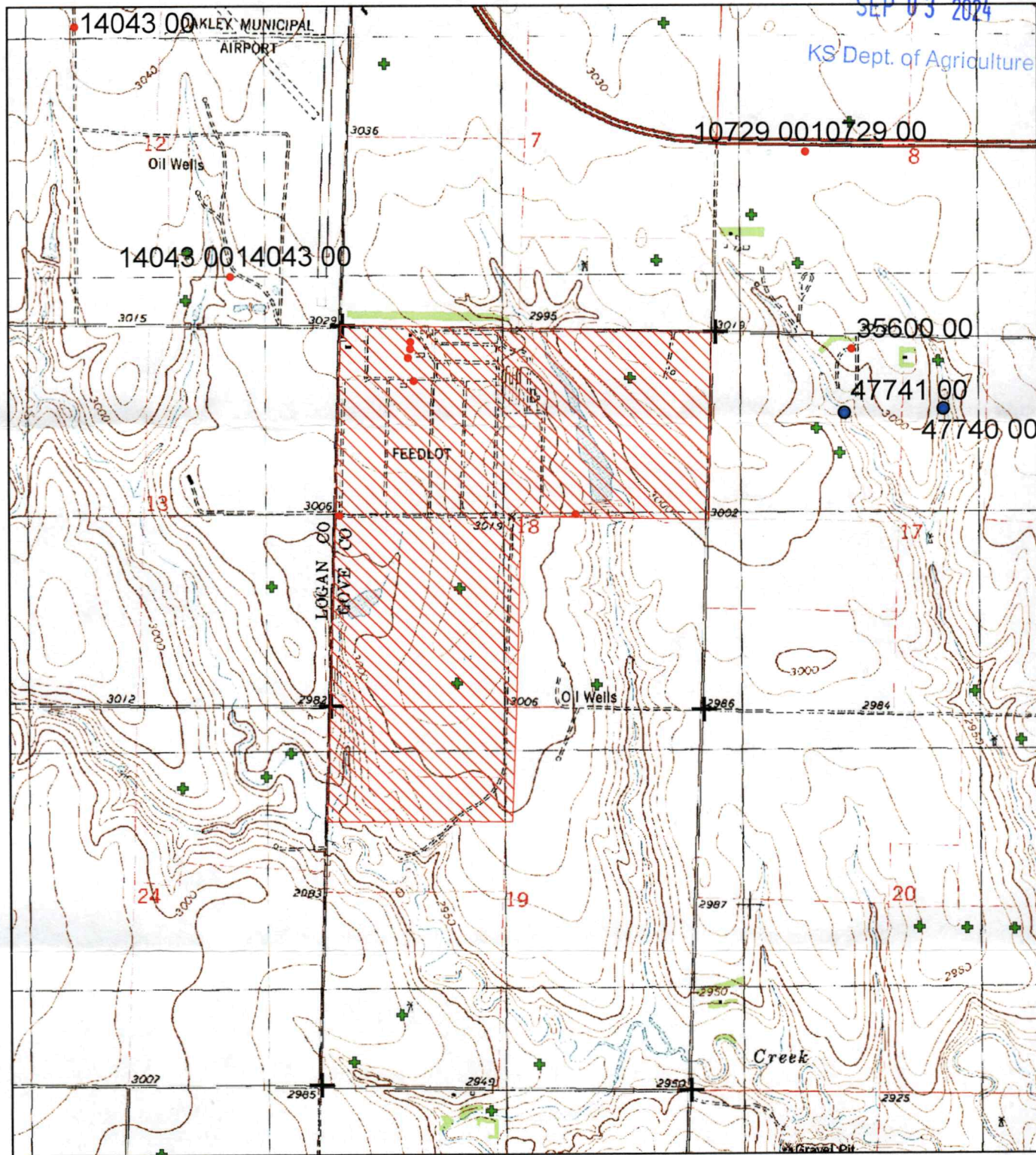

Proposed Stockwatering Place of Use

1:24,000



Map reviewed and approved by:

Kacey Dandy 8/27/24

Signature

Date

1320 Research Park Drive
Manhattan, KS 66502
785-564-6700
www. agriculture.ks.gov



900 SW Jackson, Room 456
Topeka, KS 66612
785-296-3556

Mike Beam, Secretary

Laura Kelly, Governor

September 13, 2024

PIONEER FEEDYARD LLC
1021 COUNTY RD CC
OAKLEY KS 67748

RE: File No(s). **8192**

Dear Sir or Madam:

The Division of Water Resources (Division) has received your application(s) to change the place of use, point of diversion or use made of water for the file number(s) referenced above. Please be aware that the Division may have a large number of pending applications on hand at times and makes every attempt to process them in the order in which they are received. You will be contacted if additional information is required.

Please note, this letter only acknowledges receipt of your application(s) and does not guarantee approval. In accordance with the provisions of the Kansas Water Appropriation(s) Act, the use of water as proposed prior to approval of the application(s) is unlawful.

Additional information about the process may be found on our website at agriculture.ks.gov/divisions-programs/dwr. If you have any other questions, please contact our office at 785-564-6640 or your local Stockton Field Office at 785-425-6787. If you call, please reference the file number so we can help you more efficiently.

Sincerely,

Kristen Baum
New Applications and Changes Supervisor
Water Appropriation Program