

Submit To: CHIEF ENGINEER  
Division of Water Resources  
Kansas Department of Agriculture  
1320 Research Park Drive  
Manhattan, Kansas 66502  
http://agriculture.ks.gov/dwr

**APPLICATION FOR APPROVAL TO  
CHANGE THE PLACE OF USE, THE  
POINT OF DIVERSION OR THE USE  
MADE OF THE WATER UNDER AN  
EXISTING WATER RIGHT**



State of Kansas

**Filing Fee Must Accompany the Application**  
(Please refer to Fee Schedule on signature page of application form.)

Paragraph Nos. 1, 2, 3, 4 & 8 must be completed. Complete all other applicable portions. A topographic map or detailed plat showing the authorized and proposed points(s) of diversion and /or place of use must accompany this application.

1. Application is hereby made for approval of the Chief Engineer to change the

- Place of Use  
 Point of Diversion  
 Use Made of Water

(Check one or more)

WATER RESOURCES  
RECEIVED

OCT 09 2024

KS DEPT OF AGRICULTURE

12:06 PM

File No. PR-02

2. Name of applicant: City of Pratt, Kansas

Address: P.O. Box 807, 619 S Main

City, State and Zip: Pratt, KS 67124

Phone Number: (620) 450-8209 E-mail address: rgoff@cityofprattks.com; kclay@cityofprattks.com

What is your relationship to the water right;  owner  tenant  agent  other? If other, please explain. \_\_\_\_\_

Name of water use correspondent: Same as Applicant

Address: Same as Applicant

City, State and Zip: \_\_\_\_\_

Phone Number: ( ) \_\_\_\_\_ E-mail address: \_\_\_\_\_

3. The change(s) proposed herein are desired for the following reasons (please be specific): \_\_\_\_\_

Nitrate encroachment on wells 9, 10 and 11. The City will need this new well to ensure public health and safety in drinking water.

The changes will be completed by ASAP

(Date)

**For Office Use Only:**

F.O. 2 GMD 5 Meets K.A.R. 5-5-1  YES /  NO Use MUN Source  G /  S County PR By KJN Date 10/11/24  
Code CGT Fee \$ 200 TR # \_\_\_\_\_ Receipt Date 10/9/2024 Check # 61715

OCT 09 2024

File No. PR-02

4. The presently authorized place of use is:

KS DEPT OF AGRICULTURE

Owner of Land — NAME: CITY OF PRATT

ADDRESS: PO BOX 807, 619 S MAIN, PRATT KS 67124

Sec.	Twp.	Range	NE¼				NW¼				SW¼				SE¼				TOTAL ACRES
			NE¼	NW¼	SW¼	SE¼	NE¼	NW¼	SW¼	SE¼	NE¼	NW¼	SW¼	SE¼	NE¼	NW¼	SW¼	SE¼	
3	28	13W	CITY OF PRATT & IMMEDIATE VICINITY & IMM VIC OR NORTH WATER PIPE LINE																

List any other water rights that cover this place of use. 33290, 33436, 33437, 33438, 33439, 20239048, & 20239049

Owner of Land — NAME: CITY OF PRATT

ADDRESS: PO BOX 807, 619 S MAIN, PRATT, KS 67124

Sec.	Twp.	Range	NE¼				NW¼				SW¼				SE¼				TOTAL ACRES
			NE¼	NW¼	SW¼	SE¼	NE¼	NW¼	SW¼	SE¼	NE¼	NW¼	SW¼	SE¼	NE¼	NW¼	SW¼	SE¼	
23	27	13W	ETHANOL PLANT																

List any other water rights that cover this place of use. 33290, 33436, 33437, 33438, 33439, 20239048, & 20239049

(If there are more than two landowners, attach additional sheets as necessary.)

5. It is proposed that the place of use be changed to:

Owner of Land — NAME: NO CHANGE

ADDRESS: NO CHANGE

Sec.	Twp.	Range	NE¼				NW¼				SW¼				SE¼				TOTAL ACRES
			NE¼	NW¼	SW¼	SE¼	NE¼	NW¼	SW¼	SE¼	NE¼	NW¼	SW¼	SE¼	NE¼	NW¼	SW¼	SE¼	

List any other water rights that cover this place of use. 33290, 33436, 33437, 33438, 33439, 20239048, & 20239049

Owner of Land — NAME: NO CHANGE

ADDRESS: NO CHANGE

Sec.	Twp.	Range	NE¼				NW¼				SW¼				SE¼				TOTAL ACRES
			NE¼	NW¼	SW¼	SE¼	NE¼	NW¼	SW¼	SE¼	NE¼	NW¼	SW¼	SE¼	NE¼	NW¼	SW¼	SE¼	

List any other water rights that cover this place of use. 33290, 33436, 33437, 33438, 33439, 20239048, & 20239049

**IF MORE SPACE IS NEEDED, ATTACH ADDITIONAL SHEETS AS NECESSARY**



OCT 09 2024

File No. PR-02

6. The presently authorized point(s) of diversion is 6 wells, pumps and municipal distribution system  
(Provide description and number of points)

7. The proposed point(s) of diversion is 6 wells, pumps and municipal distribution system  
(Provide description and number of points)

List all presently authorized point(s) of diversion:

8. **Presently authorized point of diversion:**  
 One in the SW Quarter of the NE Quarter of the SE Quarter of Section 4, Township 28 South, Range 13 WEST, in Pratt County, Kansas, 1800 feet North 600 feet West of Southeast corner of section. Authorized Rate 500 MGY (comb) Authorized Quantity 3,050 GPM (comb) Depth of well 67 (feet)  
 (DWR use only: Computer ID No. 2 GPS --- feet North --- feet West)  
 This point will not be changed  This point will be changed as follows:  
**Proposed point of diversion: (Complete only if change is requested)**  
 One in the SW Quarter of the NW Quarter of the SW Quarter of Section 35, Township 27 South, Range 13 WEST, in Pratt County, Kansas, 2262 feet North 5108 feet West of Southeast corner of section. Proposed Rate 500 MGY (comb) Proposed Quantity 3,050 GPM (comb)  
 This point is:  Additional Well  Geo Center List other water rights that will use this point none

9. **Presently authorized point of diversion:**  
 One in the SE Quarter of the NE Quarter of the SW Quarter of Section 34, Township 27 South, Range 13 WEST, in Pratt County, Kansas, 1900 feet North 2900 feet West of Southeast corner of section. Authorized Rate 500 MGY (comb) Authorized Quantity 3,050 GPM (comb) Depth of well 115 (feet)  
 (DWR use only: Computer ID No. 4 GPS --- feet North --- feet West)  
 This point will not be changed  This point will be changed as follows:  
**Proposed point of diversion: (Complete only if change is requested)**  
 One in the \_\_\_\_\_ Quarter of the \_\_\_\_\_ Quarter of the \_\_\_\_\_ Quarter of Section \_\_\_\_\_, Township \_\_\_\_\_ South, Range \_\_\_\_\_ (EAW), in \_\_\_\_\_ County, Kansas, \_\_\_\_\_ feet North \_\_\_\_\_ feet West of Southeast corner of section. Proposed Rate \_\_\_\_\_ Proposed Quantity \_\_\_\_\_  
 This point is:  Additional Well  Geo Center List other water rights that will use this point \_\_\_\_\_

10. **Presently authorized point of diversion:**  
 One in the NW Quarter of the SW Quarter of the SE Quarter of Section 33, Township 27 South, Range 13 WEST, in Pratt County, Kansas, 1000 feet North 2600 feet West of Southeast corner of section. Authorized Rate 500 MGY (comb) Authorized Quantity 3,050 GPM (comb) Depth of well 86 (feet)  
 (DWR use only: Computer ID No. 1 GPS --- feet North --- feet West)  
 This point will not be changed  This point will be changed as follows:  
**Proposed point of diversion: (Complete only if change is requested)**  
 One in the \_\_\_\_\_ Quarter of the \_\_\_\_\_ Quarter of the \_\_\_\_\_ Quarter of Section \_\_\_\_\_, Township \_\_\_\_\_ South, Range \_\_\_\_\_ (EAW), in \_\_\_\_\_ County, Kansas, \_\_\_\_\_ feet North \_\_\_\_\_ feet West of Southeast corner of section. Proposed Rate \_\_\_\_\_ Proposed Quantity \_\_\_\_\_  
 This point is:  Additional Well  Geo Center List other water rights that will use this point \_\_\_\_\_

11. Describe the current condition of and future plans for any point(s) of diversion which will no longer be used. Old well will be plugged.

IF MORE SPACE IS NEEDED, ATTACH ADDITIONAL SHEETS AS NECESSARY



OCT 09 2024

APPLICATION FOR APPROVAL TO CHANGE THE PLACE OF USE AND/OR POINT OF DIVERSION SUPPLEMENTAL SHEET FILE NO. PR-02

Presently authorized point of diversion: One in the NW Quarter of the NE Quarter of the NE Quarter of Section 35, Township 27 South, Range 13 WEST, in Pratt County, Kansas, 4735 feet North 1000 feet West of Southeast corner of section. Authorized Rate 500 MGY (comb) Authorized Quantity 3,050 GPM (comb) Depth of well 152 (feet) (DWR use only: Computer ID No. 3 GPS --- feet North --- feet West) [X] This point will not be changed [ ] This point will be changed as follows: [ ] No change, point better described with GPS as follows: Proposed point of diversion: (Complete only if change is requested or if existing point is better described by GPS) One in the Quarter of the Quarter of the Quarter of Section Township South, Range (EAW), in County, Kansas, feet North feet West of Southeast corner of section. Proposed Rate Proposed Quantity Proposed well depth (feet) This point is: [ ] Additional Well [ ] Geo-Center List other water rights that will use this point

Presently authorized point of diversion: One in the SW Quarter of the NE Quarter of the NW Quarter of Section 35, Township 27 South, Range 13 WEST, in Pratt County, Kansas, 4635 feet North 3597 feet West of Southeast corner of section. Authorized Rate 500 MGY (comb) Authorized Quantity 3,050 GPM (comb) Depth of well 152 (feet) (DWR use only: Computer ID No. 2 GPS --- feet North --- feet West) [X] This point will not be changed [ ] This point will be changed as follows: [ ] No change, point better described with GPS as follows: Proposed point of diversion: (Complete only if change is requested or if existing point is better described by GPS) One in the Quarter of the Quarter of the Quarter of Section Township South, Range (EAW), in County, Kansas, feet North feet West of Southeast corner of section. Proposed Rate Proposed Quantity Proposed well depth (feet) This point is: [ ] Additional Well [ ] Geo-Center List other water rights that will use this point

Presently authorized point of diversion: One in the SE Quarter of the NE Quarter of the NW Quarter of Section 3, Township 28 South, Range 13 WEST, in Pratt County, Kansas, 4500 feet North 2800 feet West of Southeast corner of section. Authorized Rate 500 MGY (comb) Authorized Quantity 3,050 GPM (comb) Depth of well 103 (feet) (DWR use only: Computer ID No. 6 GPS --- feet North --- feet West) [X] This point will not be changed [ ] This point will be changed as follows: [ ] No change, point better described with GPS as follows: Proposed point of diversion: (Complete only if change is requested or if existing point is better described by GPS) One in the Quarter of the Quarter of the Quarter of Section Township South, Range (EAW), in County, Kansas, feet North feet West of Southeast corner of section. Proposed Rate Proposed Quantity Proposed well depth (feet) This point is: [ ] Additional Well [ ] Geo-Center List other water rights that will use this point

Presently authorized point of diversion: One in the Quarter of the Quarter of the Quarter of Section Township South, Range (EAW), in County, Kansas, feet North feet West of Southeast corner of section. Authorized Rate Authorized Quantity Depth of well (feet) (DWR use only: Computer ID No. GPS feet North feet West) [ ] This point will not be changed [ ] This point will be changed as follows: [ ] No change, point better described with GPS as follows: Proposed point of diversion: (Complete only if change is requested or if existing point is better described by GPS) One in the Quarter of the Quarter of the Quarter of Section Township South, Range (EAW), in County, Kansas, feet North feet West of Southeast corner of section. Proposed Rate Proposed Quantity Proposed well depth (feet) This point is: [ ] Additional Well [ ] Geo-Center List other water rights that will use this point



OCT 09 2024

File No. PR-02

KS DEPT OF AGRICULTURE

12. The presently authorized use of water is for Municipal purposes.

It is proposed that the use be changed to No change purposes.

13. If changing the place of use and/or use made of water, describe how the consumptive use will not be increased.

No change to UMW or PU at this time  
\_\_\_\_\_  
\_\_\_\_\_

(Please show any calculations here.)

14. It is requested that the maximum annual quantity of water be reduced to --- (acre-feet or million gallons).

15. It is requested that the maximum rate of diversion of water be reduced to --- gallons per minute (--- c.f.s.).

16. The application must include either a topographic map or detailed plat. A U.S. Geological Survey Topographic Map, scale 1:24,000, is available through the Kansas Geological Survey, 1930 Constant Avenue, University of Kansas, Lawrence, Kansas 66047-3726 ([www.usgs.gov](http://www.usgs.gov)). The map should show the location of the presently authorized point(s) of diversion. Distances North and West of the Southeast corner of the section must be shown. The presently authorized place of use should also be shown. Identify the center of the section, the section lines and the section corners and show the appropriate section, township, and range numbers on the map. In addition the following information must also be shown on the map.

a. If a change in the location of the point(s) of diversion is proposed, show:

- 1) The location of the proposed point(s) of diversion. Distances North and West of the Southeast corner of the section must be shown. Please be certain that the information shown on the map agrees with the information shown in Paragraph Nos. 9, 10 and 11 of the application.
- 2) If the source of supply is groundwater, please show the location of existing water wells of any kind, including domestic wells, within 1/2 mile of the proposed well or wells. Identify each well as to its use and furnish name and mailing address of the property owner or owners. If there are no wells within 1/2 mile, please indicate so on the map.
- 3) If the source of supply is surface water, the names and mailing addresses of all landowner(s) 1/2 mile downstream and 1/2 mile upstream from your property lines must be shown.

b. If a change in the place of use is desired, show the proposed place of use by crosshatching on the map. Please be certain that the information shown on the map agrees with the information shown in Paragraph No. 5 of the application.

17. Attach documentation to show the change(s) proposed herein will not impair existing water rights and relates to the same local source of supply as to which the water right relates. This information may include statements, plats, geology reports, well logs, test hole logs, and other information as necessary information to show the above. Additional comments may be made below.

Well will be installed in the same source of supply the Great Bend Prairie aquifer or undifferentiated Kansan Nebraskan age materials. To the approximate same depth as Well  
\_\_\_\_\_  
\_\_\_\_\_

18. If the proposed change(s) does not meet all applicable rules and regulations of the Kansas Water Appropriation Act, please identify the rules and regulations for which you request a waiver. State the reason why a waiver is needed and why the request should be granted. Attach documentation showing that granting the request will not impair existing water rights and will not prejudicially and unreasonably affect the public interest.

The city requests a waiver of K.A.R. 5-25-2 for the distance being greater than 2,640' from well 16. Proposed PD is 2828' from well 16. All PR-2 wells have a blanket rate of 500 MGY and 3,050 GPM combined. The city also requests a waiver K.A.R. 5-4-4 as File No. 6262 is less than 1,320 feet away from the proposed PD.

Any use of water that is not as authorized by the water right or permit to authorize water before the chief engineer approves this application is a violation of the Kansas Water Appropriation Act for which criminal or civil penalties may be assessed. Such violation is a class C misdemeanor, punishable by a fine not to exceed \$500 and/or a term of confinement not to exceed one month in the county jail. K.S.A. 82a-728(b). Civil penalties shall be not less than \$100 nor more than \$1,000 per violation. In the case of a continuing violation, each day such violation continues may be deemed a separate violation. In addition to these penalties the water right may be modified or suspended. K.S.A. 82a-737, as amended.

The application must be signed by all owners of the place of use authorized under the water right and his or her spouse, if married. Please indicate if there is no spouse. If land is being purchased under contract, the seller must sign as landowner until such time as the contract is completed.

In the event that all applicants cannot appear before one notary public, they may as necessary sign separate copies of the application before any notary public conveniently available to them. All copies signed in this manner shall be considered to be valid parts of the application.

If the request is signed on behalf of any Owner by someone with legal authority to do so (for example, an agent, one who has power of attorney, or an executor, executrix, conservator), it will be necessary to attach proper documents showing such authority.

I declare that I am an owner of the currently authorized place of use as identified herein, or that I represent all such owners and am authorized to make this application on their behalf, and declare further that the statements contained herein are true, correct, and complete. By filing this application I authorize the chief engineer to permanently reduce the quantity of water and/or rate of diversion as specified in sections 14 and 15 of this application.

Dated at Pratt, Kansas, this 29<sup>th</sup> day of August, 20 24.

Regina M. Goff, City Manager (Owner) \_\_\_\_\_ (Spouse) \_\_\_\_\_

Regina M. Goff, City Manager (Please Print) \_\_\_\_\_ (Please Print) \_\_\_\_\_

\_\_\_\_\_  
(Owner) \_\_\_\_\_ (Spouse) \_\_\_\_\_

\_\_\_\_\_  
(Please Print) \_\_\_\_\_ (Please Print) \_\_\_\_\_

\_\_\_\_\_  
(Owner) \_\_\_\_\_ (Spouse) \_\_\_\_\_

\_\_\_\_\_  
(Please Print) \_\_\_\_\_ (Please Print) \_\_\_\_\_

State of Kansas }  
County of Pratt } SS

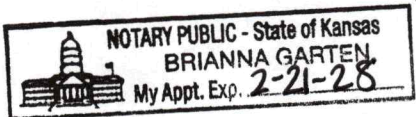

I hereby certify that the foregoing application was signed in my presence and sworn to before me this 29 day of August, 20 24.

[Signature]  
Notary Public

My Commission Expires 2-21-28

**FEE SCHEDULE**

Each application to change the place of use, the point of diversion or the use made of the water under this section shall be accompanied by the application fee set forth in the schedule below:

- (1) Application to change a point of diversion 300 feet or less ..... \$100
- (2) Application to change a point of diversion more than 300 feet ..... \$200
- (3) Application to change the place of use ..... \$200
- (4) Application to change the use made of the water ..... \$300

Make check payable to **Kansas Department of Agriculture.**

WATER RESOURCES RECEIVED

OCT 09 2024

KS DEPT OF AGRICULTURE



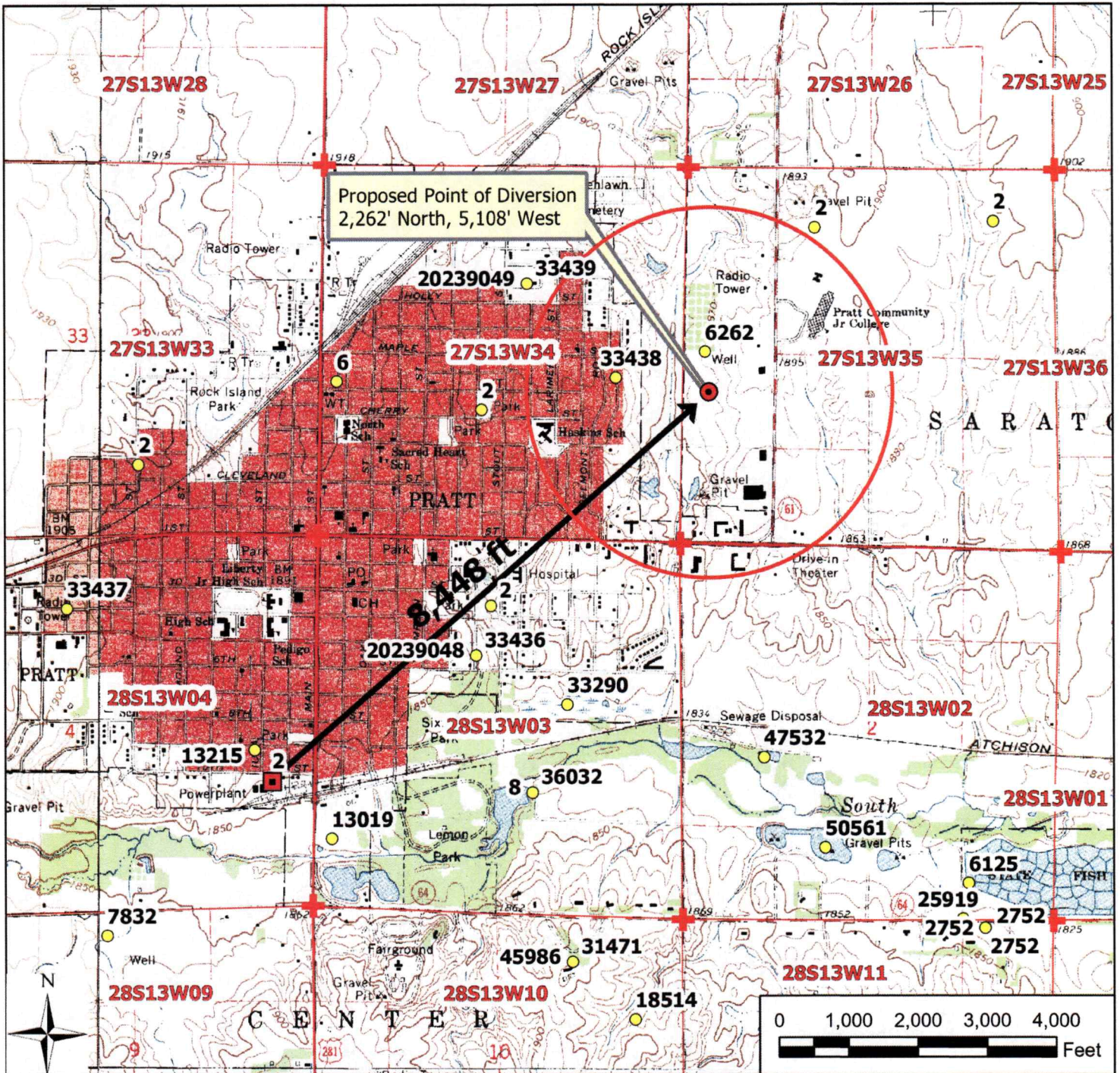

**Legend**

- Water Appropriations
- ★ Domestic Well
- Authorized Point of Diversion
- Proposed Point of Diversion
- ⊕ Section Corner
- Section Line
- Half Mile

**Vested Right, File No. PR-02**

**Change in Point of Diversion Map**  
**35-27-13W // Pratt County**

WATER RESOURCES RECEIVED

OCT 09 2024

KS DEPT OF AGRICULTURE

To the best of my knowledge, all points of diversion within one-half mile of the proposed point of diversion have been shown.

Signature / Date

08/16/2024 JNE/SFFO 1:24,000 scale





Proposed Point of Diversion  
2,262' North, 5,108' West

**Legend**

- Water Appropriations
- ★ Domestic Well
- Authorized Point of Diversion
- Proposed Point of Diversion
- ⊕ Section Corner
- Section Line
- Half Mile

**Vested Right, File No. PR-02**

**Change in Point of Diversion Map  
35-27-13W // Pratt County**

To the best of my knowledge, all points of diversion within one-half mile of the proposed point of diversion have been shown.

WATER CHARGES RECEIVED

OCT 09 2024

KS DEPT OF AGRICULTURE

Signature / Date

08/16/2024 JNE/SFFO 1:12,000 scale